FED. ROAD DIST. NO.	STATE	FED. AID PROJ. NO.	FISCAL YEAR	SHEET NO.	TOTAL SHEETS
HAWAII	HAW.	I-H3-1(57)	1988		

NOTES:
1. FOR BEARING DETAILS, SEE SHEET NO. BD1
2. FOR EXPANSION JOINT DETAILS, SEE SHEET NO. EJ1.
3. FOR POST-TENSIONING DETAILS, SEE SHEET NO. DP15 & TT1
4. FOR BULKHEAD DETAILS, SEE SHEET NO. SF1.

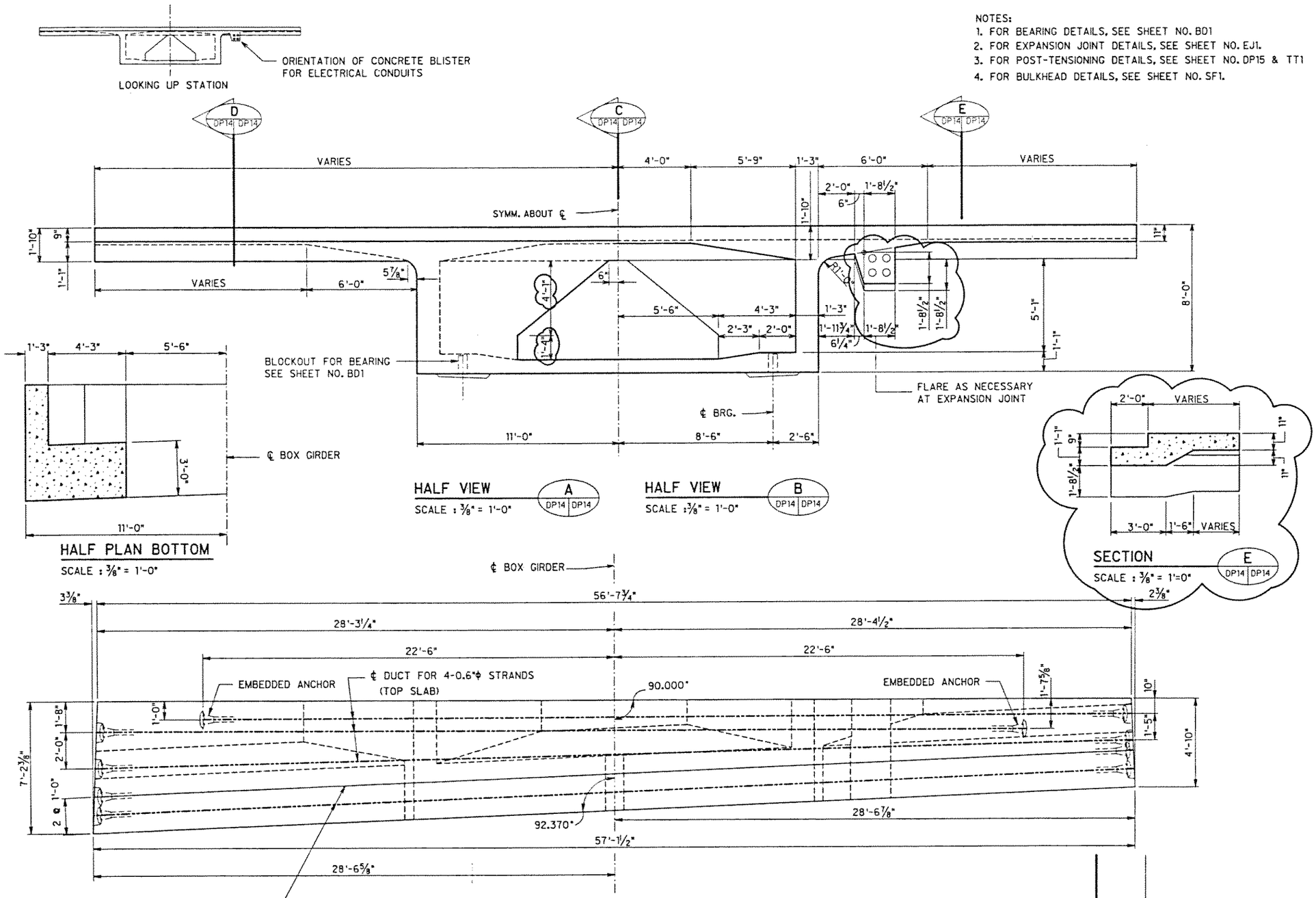

DATE	REVISION
10/04/90	UPDATED DRAWING & MOD. PLAN VIEW.

J. MULLER INTERNATIONAL | Libby Engineers

THIS WORK WAS PREPARED BY ME OR UNDER MY SUPERVISION

STATE OF HAWAII
DEPARTMENT OF TRANSPORTATION
HIGHWAYS DIVISION

ABUTMENT 1 SEGMENT
DIMENSIONS
OUTBOUND STRUCTURE

INTERSTATE ROUTE H-3
F.A.I. PROJECT No. I-H3-1(57)
F.A.I. PROJECT No. I-H3-1(58)
SCALE : AS NOTED DATE : JUN. 1990

SHEET No. DP14 OF SHEETS

ORIGINAL PLAN | NOTE BOOK No. | SURVEY PLOTTED BY | DRAWN BY | TRACED BY | DESIGNED BY | QUANTITIES BY | CHECKED BY | DATE