FED. ROAD DIST. NO.	STATE	FEDERAL AID PROJ. NO.	FISCAL YEAR	SHEET NO.	TOTAL SHEETS
HAWAII	HAW.	I-H3-1(75), UNIT VIIC	2022	40	50

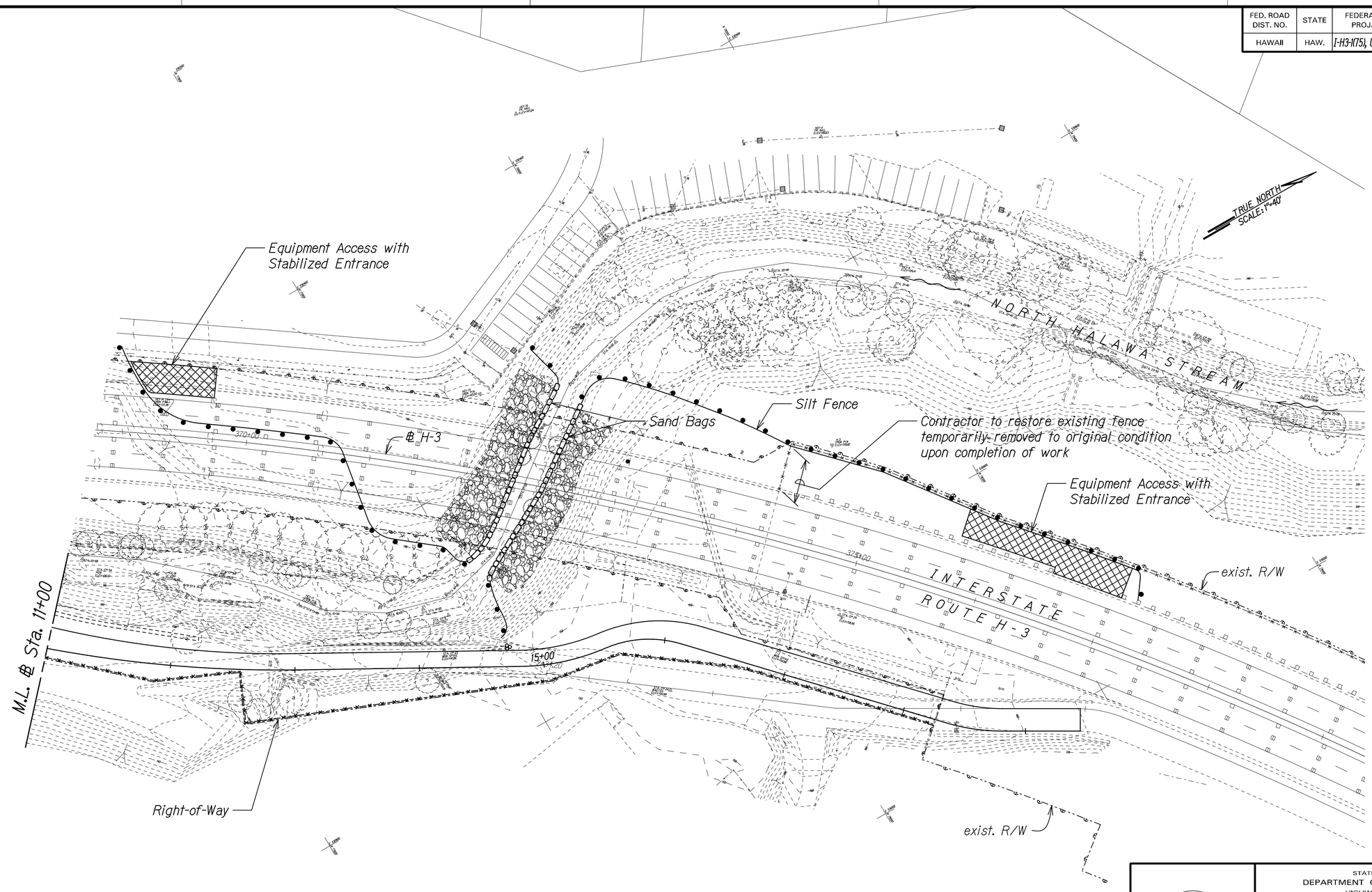

1"=40' 40 0 40 80
SCALE IN FEET

ORIGINAL PLAN
SURVEY PLOTTED BY
DRAWN BY
TRACED BY
DESIGNED BY
QUANTITIES BY
CHECKED BY
DATE
NOTE BOOK
No.

T:/H3RF/PLAN/EC-HRR01.dgn

GERALD D. ANDRADE
LICENSED PROFESSIONAL ENGINEER
No. 10377-C
HAWAII, U.S.A.

THIS WORK WAS PREPARED BY ME OR UNDER MY SUPERVISION.

SIGNATURE — EXPIRATION DATE OF THE LICENSE 04/30/24

STATE OF HAWAII
DEPARTMENT OF TRANSPORTATION
HIGHWAYS DIVISION

EROSION CONTROL PLAN
PIER #26-RIPRAP REVETMENT

INTERSTATE ROUTE H-3
H-3 FINISH, UNIT VIIC
FAIP NO. I-H3-1(75), UNIT VIIC

Scale: 1"=40' Date: Feb. 2022

SHEET No. REC-1 OF 1 SHEETS