

FED. ROAD DIST. NO.	STATE	FED. AID PROJ. NO.	FISCAL YEAR	SHEET NO.	TOTAL SHEETS
HAWAII	HAW.	I-H3-1(73)	1996	5	42

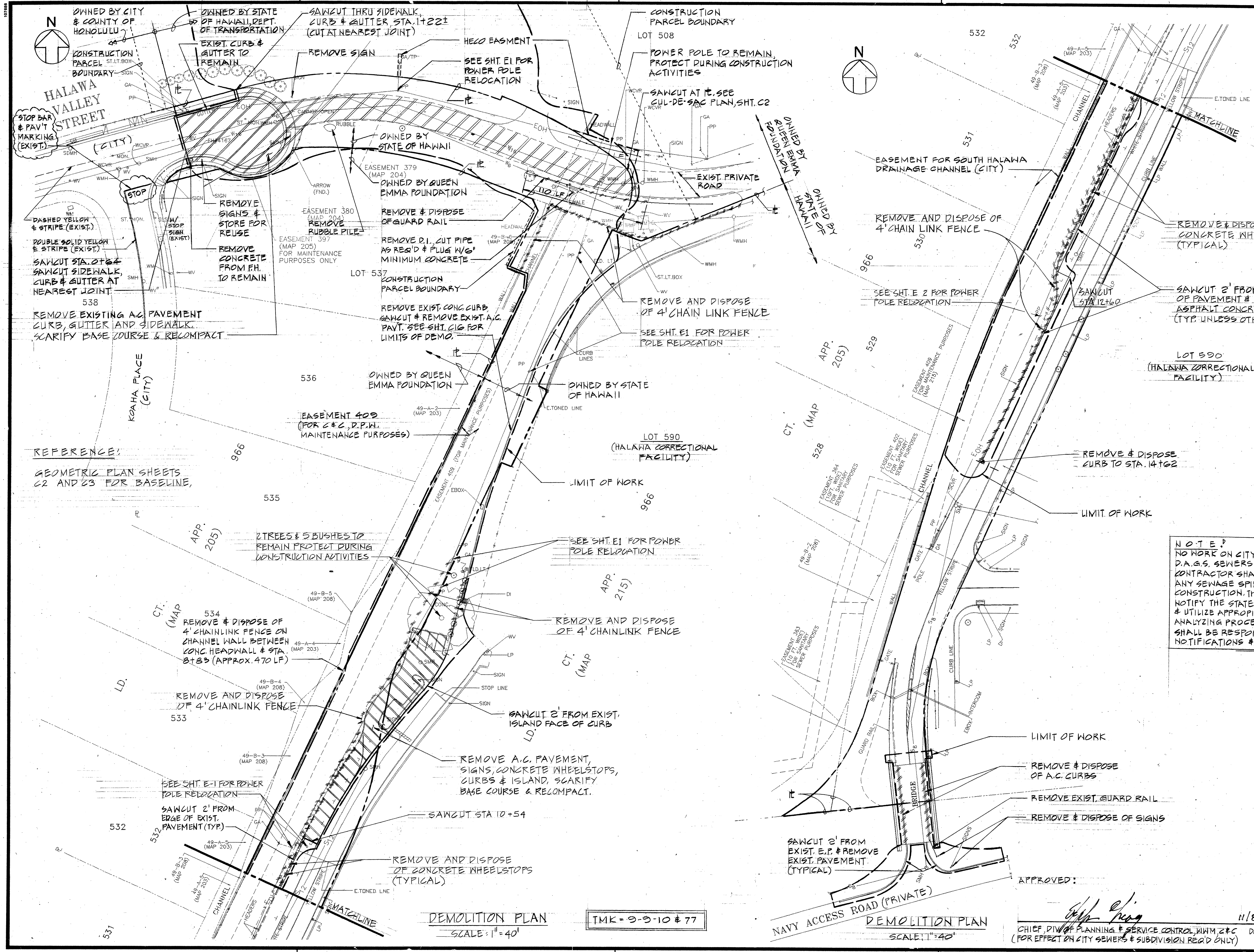

REFERENCE:
 GEOMETRIC PLAN SHEETS
 02 AND 03 FOR BASELINE.

NOTE:
 NO WORK ON CITY SEWERS. ONLY STATE D.A.S. SEWERS ARE INVOLVED. THE CONTRACTOR SHALL BE RESPONSIBLE FOR ANY SEWAGE SPILLS CAUSED DURING CONSTRUCTION. THE CONTRACTOR SHALL NOTIFY THE STATE DEPARTMENT OF HEALTH & UTILIZE APPROPRIATE SAMPLING & ANALYZING PROCEDURES. THE CONTRACTOR SHALL BE RESPONSIBLE FOR ALL PUBLIC NOTIFICATIONS & PRESS RELEASES.

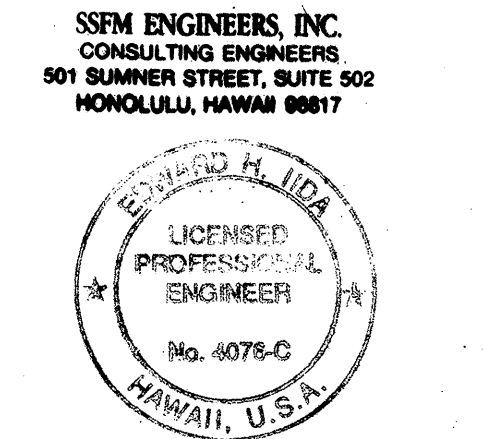

This work was prepared by me or under my supervision.
[Signature]

DATE	BY

DEMOLITION PLAN
 SCALE: 1" = 40'
 TMK = 9-9-10 & 77

DEMOLITION PLAN
 SCALE: 1" = 40'

APPROVED:
[Signature]
 CHIEF, DIV. OF PLANNING & SERVICE CONTROL, HWY. 2 & C
 (FOR EFFECT ON CITY SEWERS & SUBDIVISION RECORD ONLY)
 DATE 11/8/95

STATE OF HAWAII
 DEPARTMENT OF TRANSPORTATION
 HIGHWAYS DIVISION
HALAWA JAIL ACCESS ROAD
 DEMOLITION PLAN
 INTERSTATE ROUTE H3
 F.A.I. PROJECT NO. I-H3-1(73)
 SCALE: 1" = 40' DATE: APR. 1996
 SHEET NO. 01 OF 42 SHEETS