

FED. ROAD DIST. NO.	STATE	FED. AID PROJ. NO.	FISCAL YEAR	SHEET NO.	TOTAL SHEETS
HAWAII	HAW.	I-H3-1(67)	1990	10	11

B-1

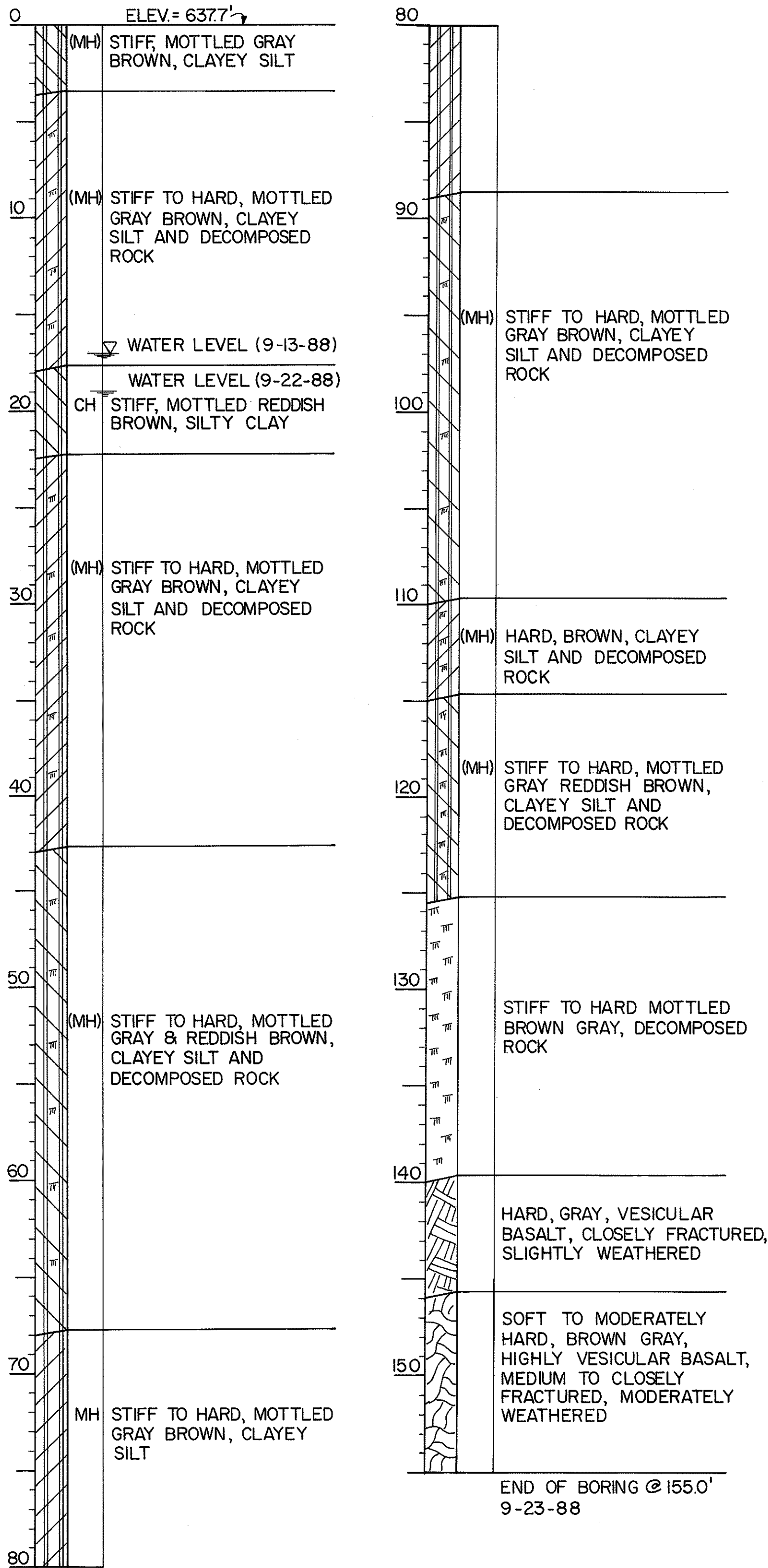

B-4

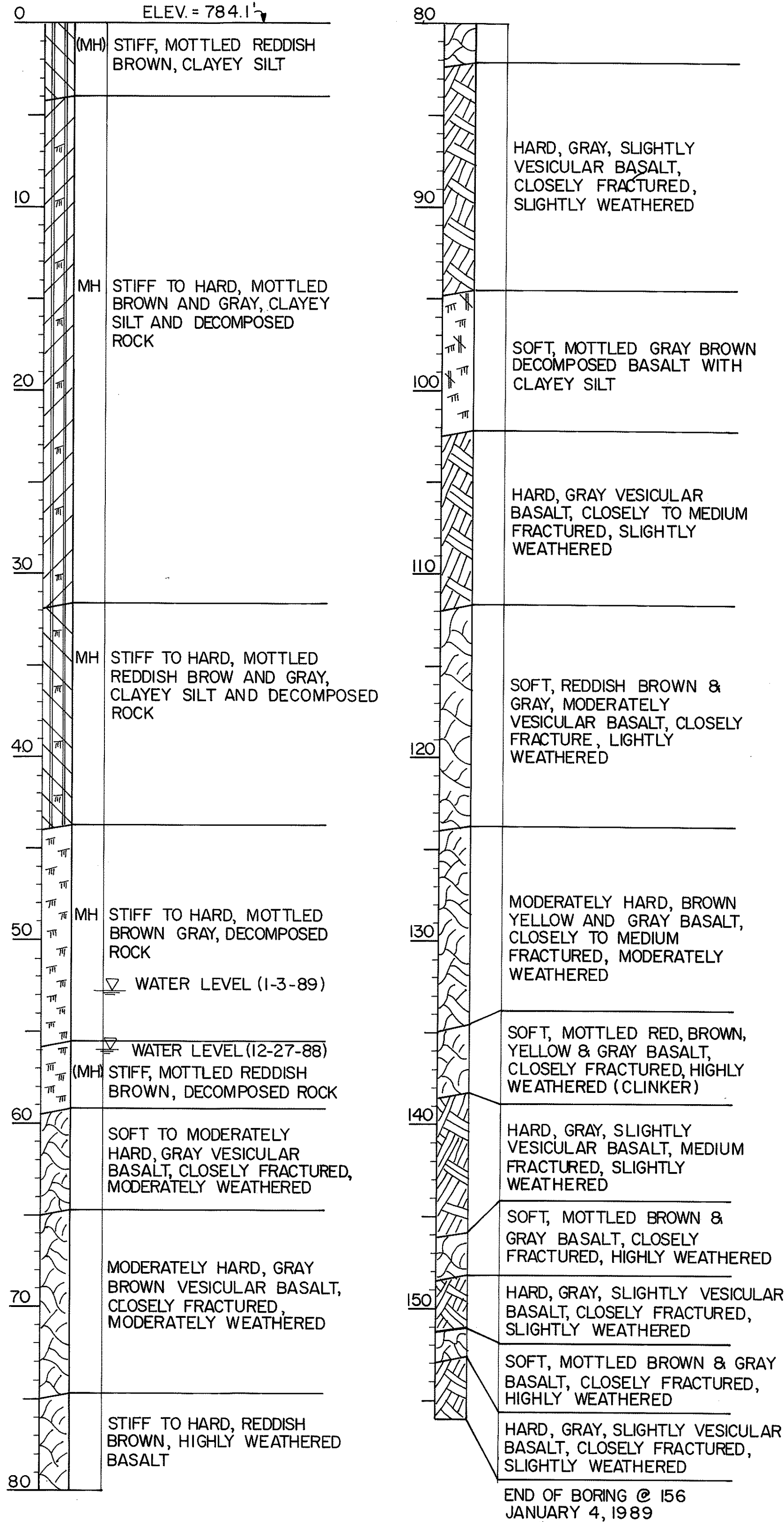

NOTE:
DATA OF BORING NOS. B-1 AND B-4 SHOWN ARE COPIED FROM "MAJOR STRUCTURES REPORT, VOLUME 2, FOR INTERSTATE ROUTE H-3 NORTH HALAWA VALLEY VAIDUCT- SOIL RECONNAISSANCE REPORT" PREPARED BY WALTER LUM ASSOCIATES, INC., DATED MAY 18, 1989. THE REPORT IS AVAILABLE FOR PERUSAL AT THE MATERIALS TESTING AND RESEARCH BRANCH, 2530 LIKELIKE HIGHWAY, HONOLULU.

ORIGINAL PLAN	DATE
SURVEY PLOTTED BY	
DRAWN BY	
DESIGNED BY	
CHECKED BY	
CREATED BY	

THIS SHEET FOR
REFERENCE ONLY

DATE	REVISION
STATE OF HAWAII DEPARTMENT OF TRANSPORTATION HIGHWAYS DIVISION	
BORING LOGS	
INTERSTATE ROUTE H-3 F.A.I. PROJ. NO. I - H3 - 1 (67)	
SCALE:	DATE: MAY, 1990
SHEET No. S9 OF 10 SHEETS	

*ELEVATION FROM TOPOGRAPHIC SURVEY BY R.M. TOWILL CORP APRIL, 1990.

FED. ROAD DIST. NO.	STATE	FED. AID PROJ. NO.	FISCAL YEAR	SHEET NO.	TOTAL SHEETS
HAWAII	HAW.	I-H3-1 (67)	1990	11	11

TS-1

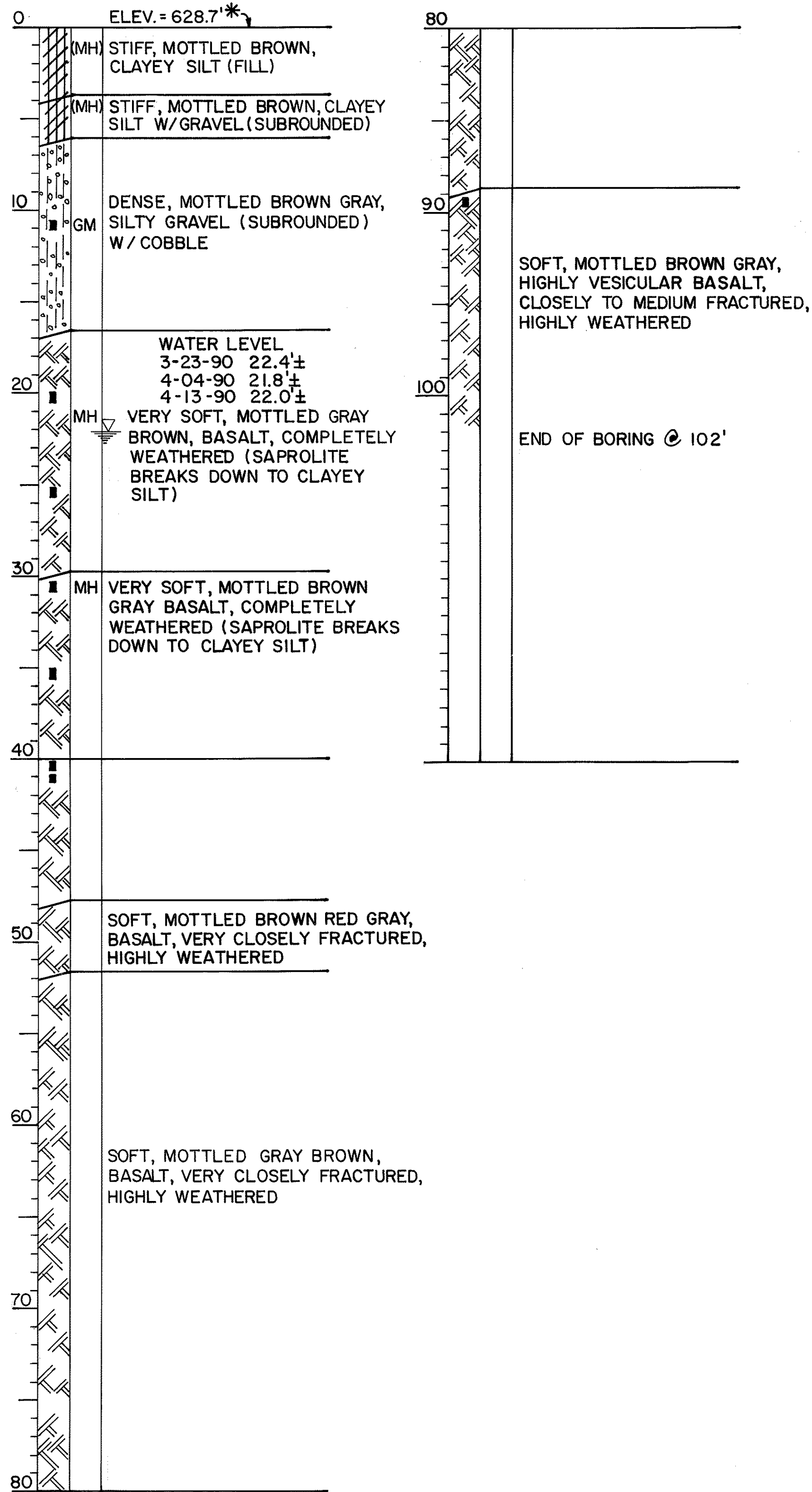

TS-2

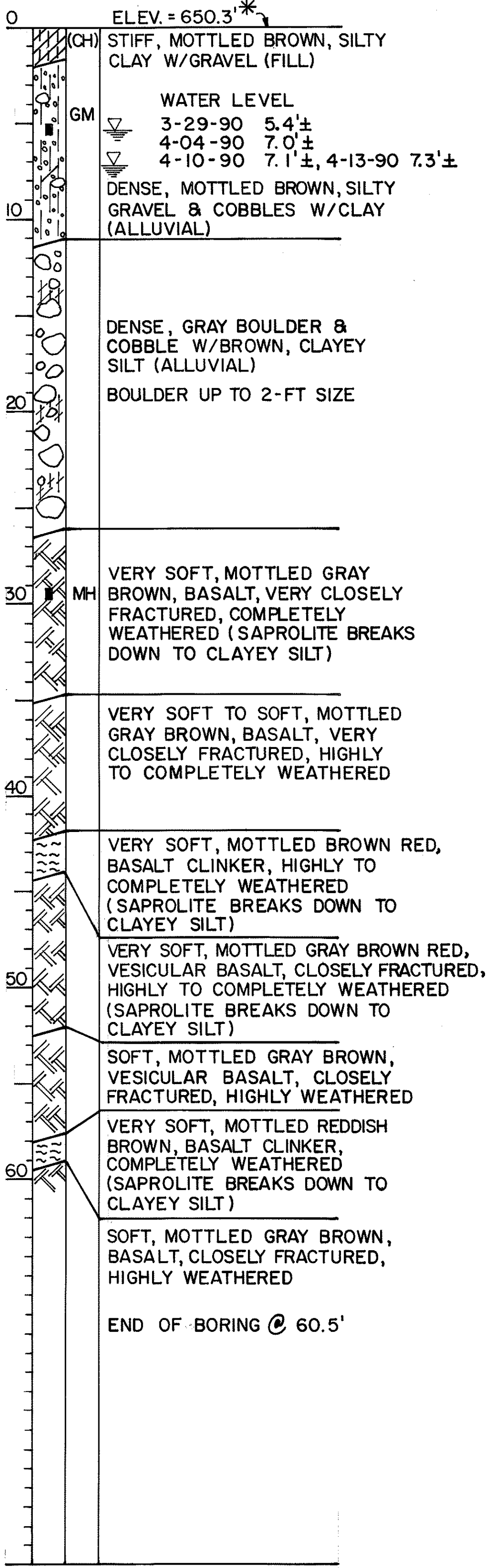

TS-3

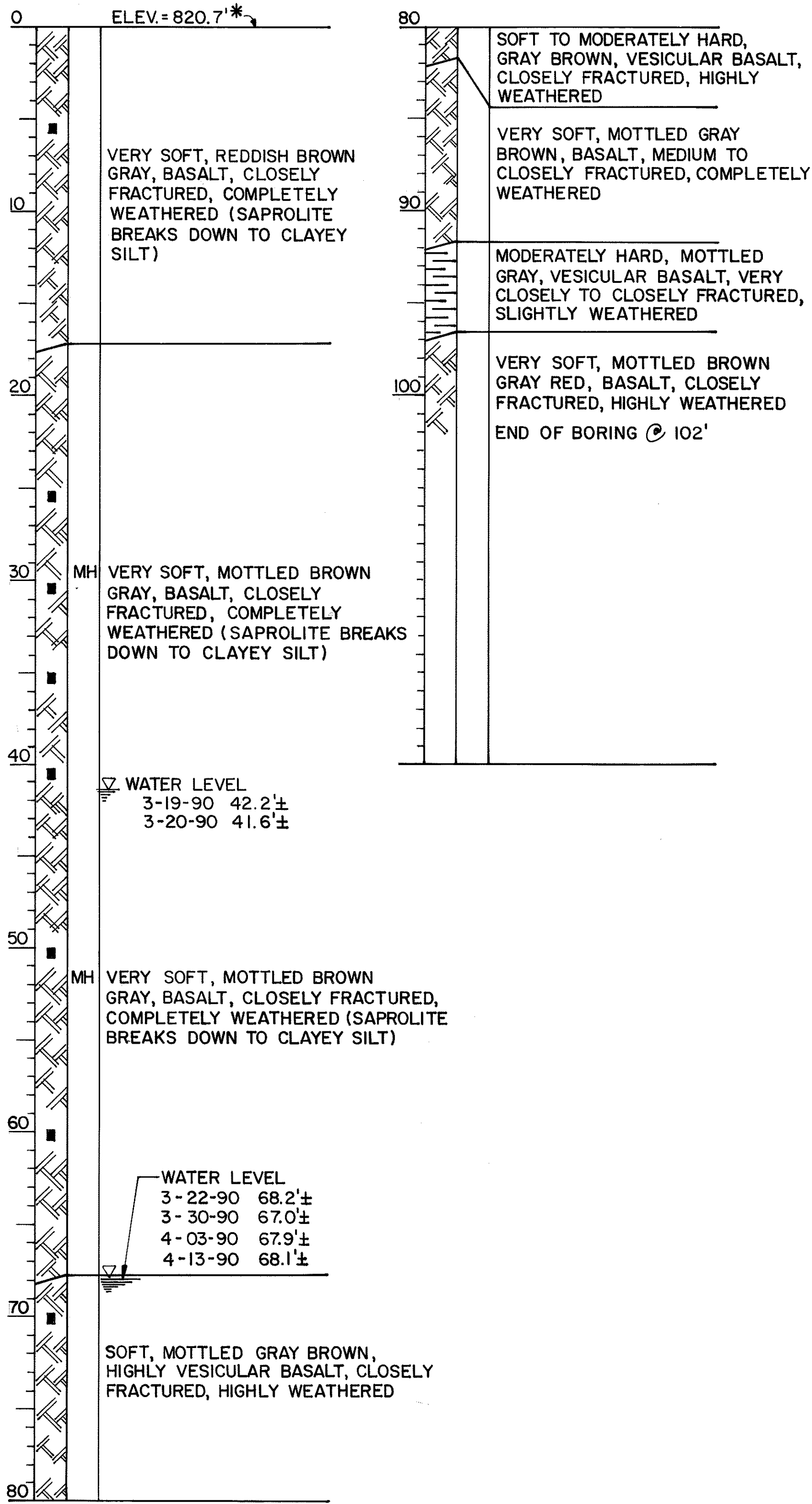

NOTE:
DATA OF BORING NOS. TS-1, TS-2 AND TS-3 SHOWN ARE COPIED FROM "DRILLED SHAFT TEST PROGRAM INTERSTATE ROUTE H-3 GEOTECHNICAL DATA REPORT" PREPARED BY WALTER LUM ASSOCIATES, INC., DATED APRIL 20, 1990. THE REPORT IS AVAILABLE FOR PERUSAL AT THE MATERIALS TESTING AND RESEARCH BRANCH, 2530 LIKELIKE HIGHWAY, HONOLULU.

SURVEY PLOTTED BY	DATE
DRAWN BY	
CHECKED BY	
DESIGNED BY	
QUANTITIES BY	
CHECKED BY	
ORIGINAL PLAN	
NOTE BOOK	
No.	

THIS SHEET FOR
REFERENCE ONLY

DATE	REVISION
STATE OF HAWAII DEPARTMENT OF TRANSPORTATION HIGHWAYS DIVISION	
BORING LOGS	
INTERSTATE ROUTE H-3 F.A.I. PROJ. NO. I-H3-1 (67)	
SCALE:	DATE: MAY 1990
SHEET No. 11 OF 10 SHEETS	