FED. ROAD DIST. NO.	STATE	FED. AID PROJ. NO.	FISCAL YEAR	SHEET NO.	TOTAL SHEETS
HAWAII	HAW.	I-H3-1(60)	1990	10	24

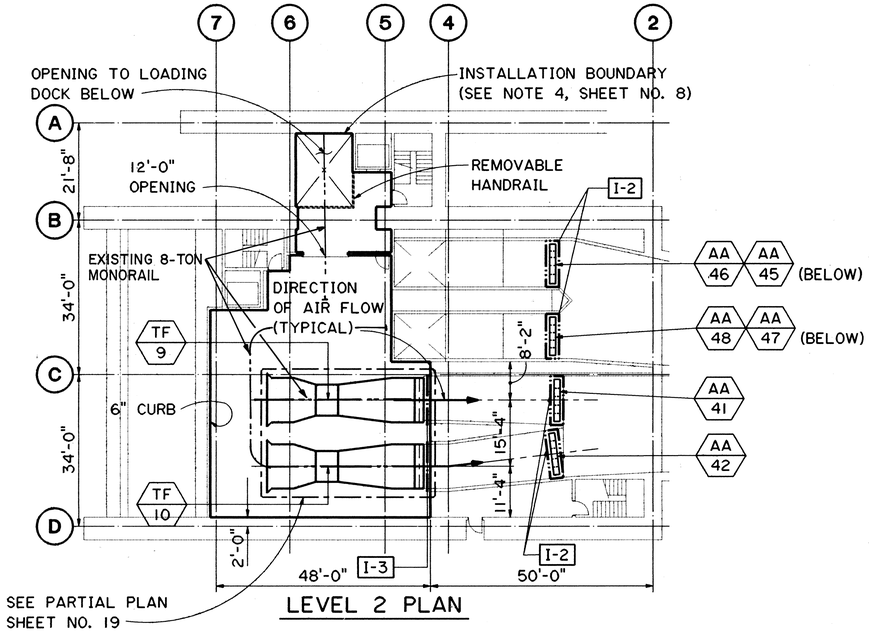

LEVEL 2 PLAN

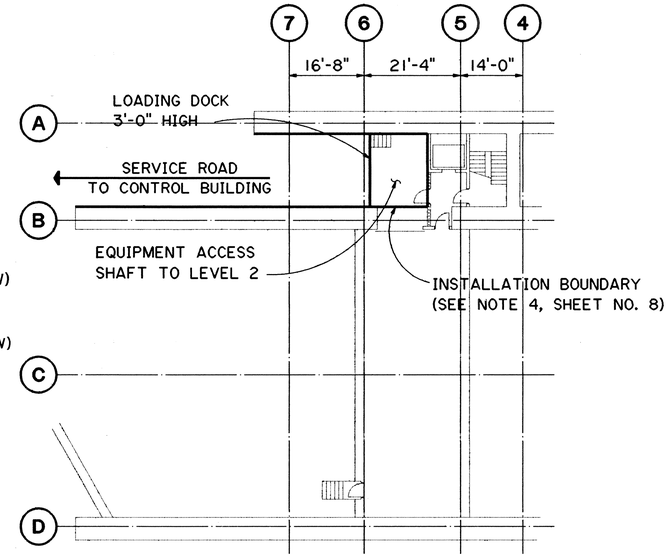

LEVEL 1 PLAN

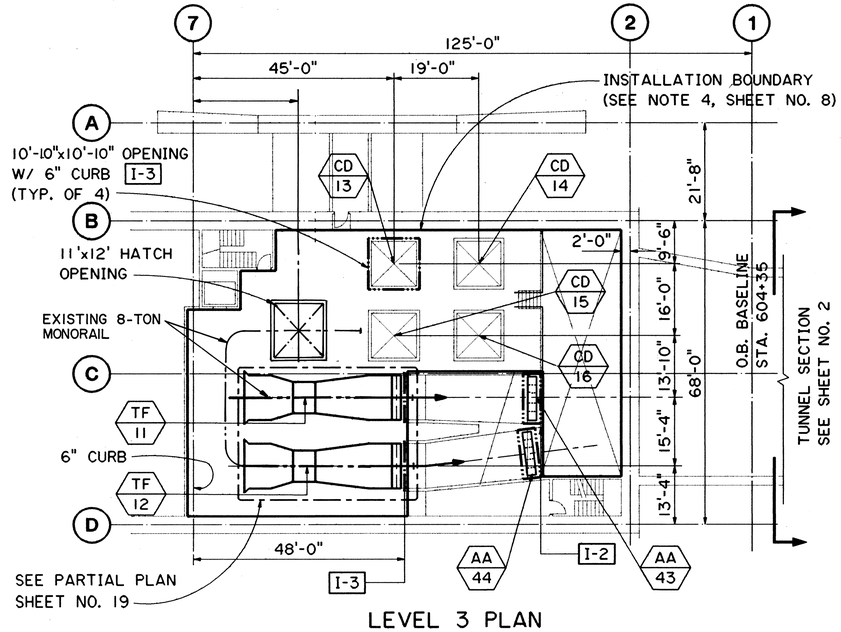

LEVEL 3 PLAN

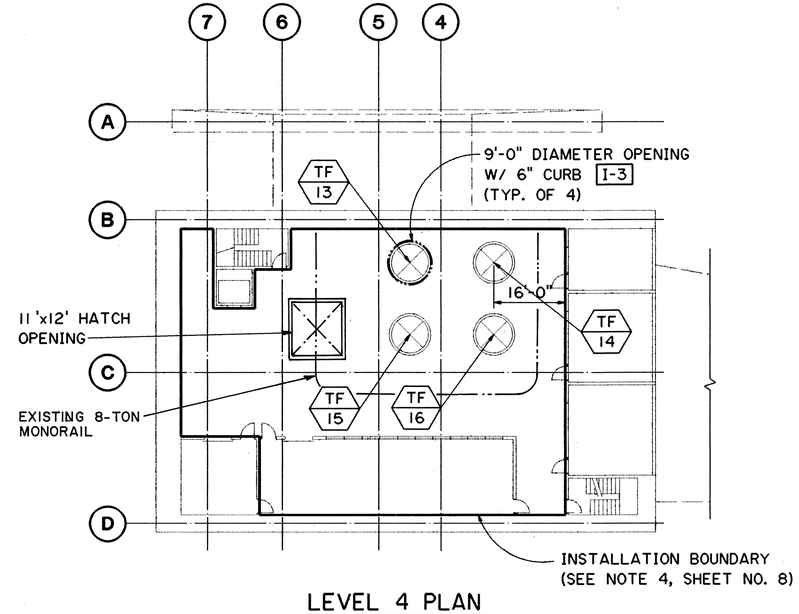

LEVEL 4 PLAN

NOTES:

1. THIS PLAN IS TO BE USED FOR CONSTRUCTION INTERFACE ONLY.
2. FOR TYPES OF INTERFACE AND ADDITIONAL NOTES SEE SHEET NO. 8.

GRAPHIC SCALE
16' 8' 0' 16' 32'
1/16" = 1'-0"

JOHN N. QUE
REGISTERED PROFESSIONAL ENGINEER
No. 6503-M
HAWAII, U.S.A.

THIS WORK WAS PREPARED BY ME OR UNDER MY SUPERVISION

DATE	REVISION

STATE OF HAWAII
DEPARTMENT OF TRANSPORTATION
HIGHWAYS DIVISION

HALAWA PORTAL BUILDING
OB - PLANS
F & I VENTILATION FANS
INTERSTATE ROUTE H-3
F.A.I. PROJ. NO. I-H3-1(60)

SCALE: 1/16" = 1'-0" DATE: NOV 1989

SHEET NO. 10 OF 23 SHEETS

		DATE
SURVEY PLOTTED BY		
DRAWN BY	CADD	11/16/88
TRACED BY		
DESIGNED BY	R. MATRISIAN	10/06/88
QUANTITIES BY		
CHECKED BY	J.N. QUE	1/04/89

ORIGINAL PLAN
NOTE BOOK
NO.

2410V164 2410: V164 MS0006.FGB11 13MAY89-09.42.40