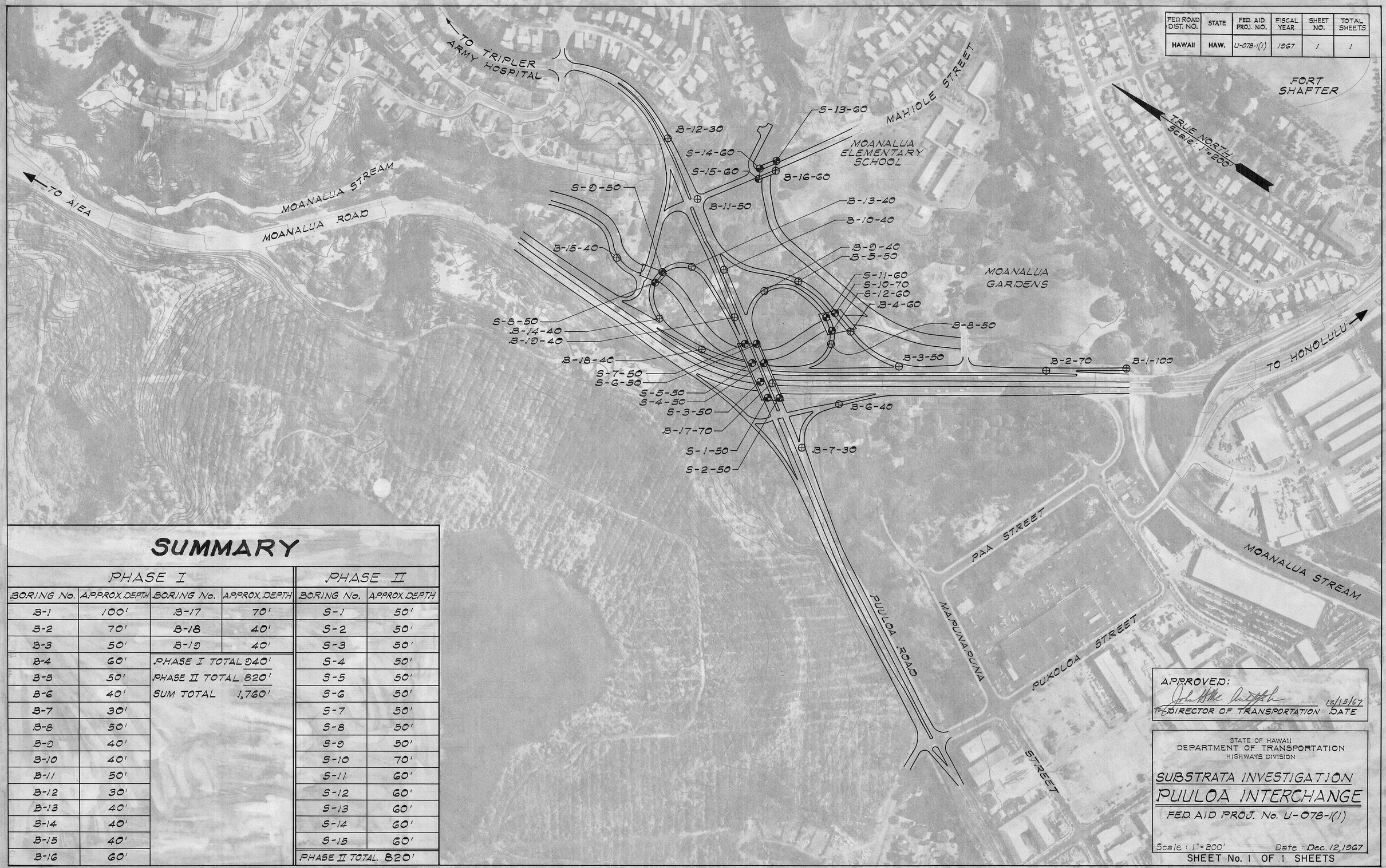
FED ROAD DIST. NO.	STATE	FED. AID PROJ. NO.	FISCAL YEAR	SHEET NO.	TOTAL SHEETS
HAWAII	HAW.	U-078-1(1)	1967	1	1



SUMMARY

PHASE I				PHASE II	
BORING No.	APPROX. DEPTH	BORING No.	APPROX. DEPTH	BORING No.	APPROX. DEPTH
B-1	100'	B-17	70'	S-1	50'
B-2	70'	B-18	40'	S-2	50'
B-3	50'	B-19	40'	S-3	50'
B-4	60'	PHASE I TOTAL	940'	S-4	50'
B-5	50'	PHASE II TOTAL	820'	S-5	50'
B-6	40'	SUM TOTAL	1,760'	S-6	50'
B-7	30'			S-7	50'
B-8	50'			S-8	50'
B-9	40'			S-9	50'
B-10	40'			S-10	70'
B-11	50'			S-11	60'
B-12	30'			S-12	60'
B-13	40'			S-13	60'
B-14	40'			S-14	60'
B-15	40'			S-15	60'
B-16	60'			PHASE II TOTAL	820'

APPROVED:

John W. Hilo Acting 12/15/67

FOR DIRECTOR OF TRANSPORTATION DATE

STATE OF HAWAII
DEPARTMENT OF TRANSPORTATION
HIGHWAYS DIVISION

SUBSTRATA INVESTIGATION
PUULOA INTERCHANGE

FED. AID PROJ. No. U-078-1(1)

Scale : 1" = 200' Date : Dec. 12, 1967

SHEET No. 1 OF 1 SHEETS