

FED. ROAD DIST. NO.	STATE	PROJ. NO.	FISCAL YEAR	SHEET NO.	TOTAL SHEETS
HAWAII	HAW.	H2A/G-02-05M	2014	28	30

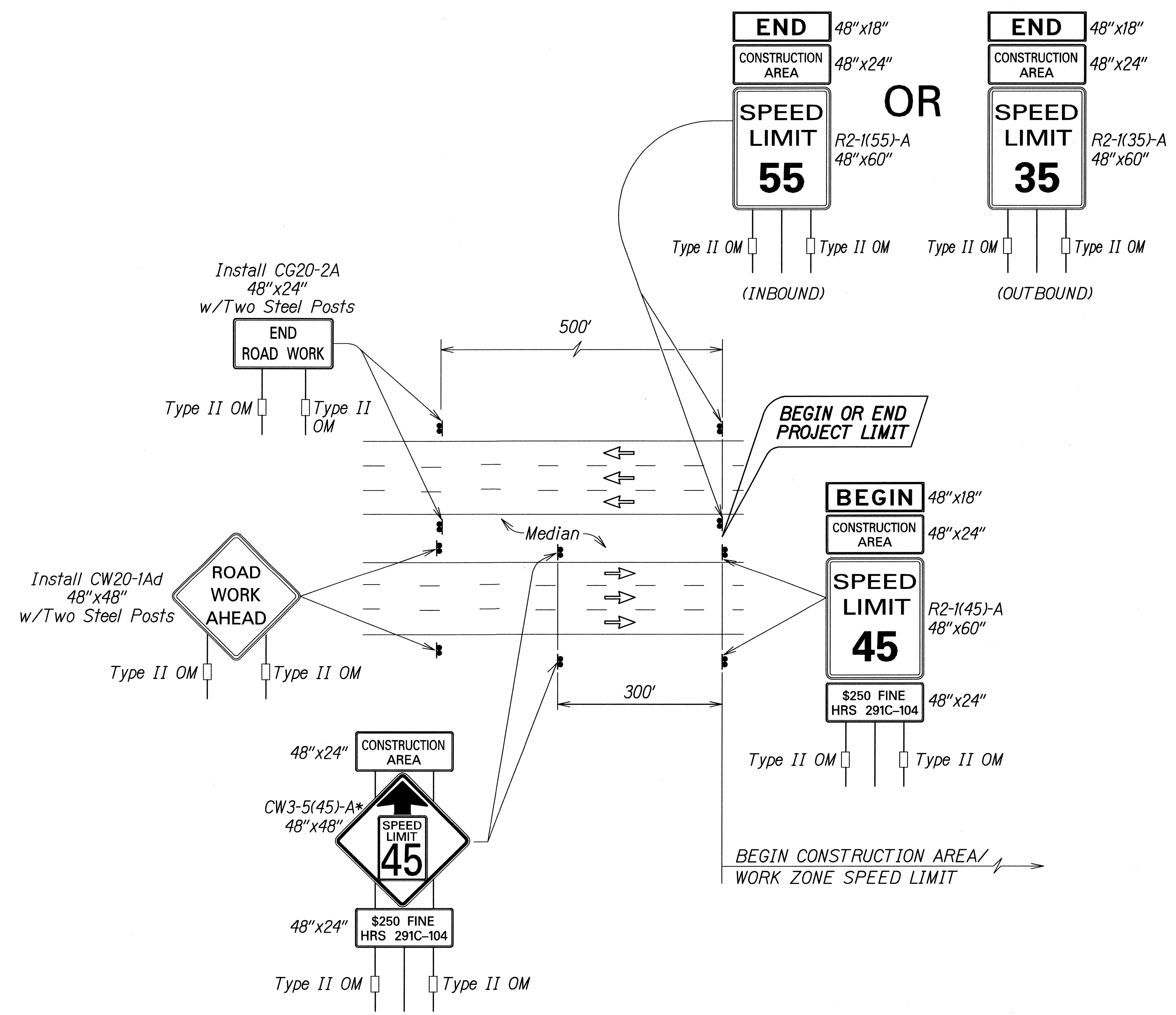

Work Zone Note:

1. This Work Zone Sign Plan is intended for use on long-term stationary work zones/ construction phases (3 Days or more). All work zones or construction phases less than 3 days duration will use Traffic Control Plans shown in Section 645 of the Special Provisions.
2. All existing regulatory speed limit signs within the work zone/project limits shall be covered and work zone speed limit sign assemblies (R2-1(45)-A and CW3-5(45)-A with "CONSTRUCTION AREA" and "\$250 FINE HRS 291C-104" Supplemental Signs) shall be displayed during lane closure hours.
3. Upon the removal of the lane closure, all work zone speed limit signs shall be covered and existing speed limit signs within the work zone/project limits shall be restored.
4. Construction signs shall be installed on both the approaching and trailing ends of each work zone.
5. Each construction sign shall have a minimum of two (2) Type II OM. Installation of each Type II OM shall be considered incidental to Item No. 645.0100 - Traffic Control.
6. All work zone speed sign assembly shall be mounted on three (3) 4.00 lbs./ft. galvanized flanged channel sign posts with a sign clearance height of five (5) feet. Sign stiffeners as specified by Standard Plan Sheet TE-02 shall be installed as needed or as directed by the Engineer.
7. The daily covering and uncovering of existing regulatory speed limit signs along with the installation, maintenance, removal and daily covering and uncovering of work zone speed limit sign assemblies shall be considered incidental to Item No. 645.0100 - Traffic Control.

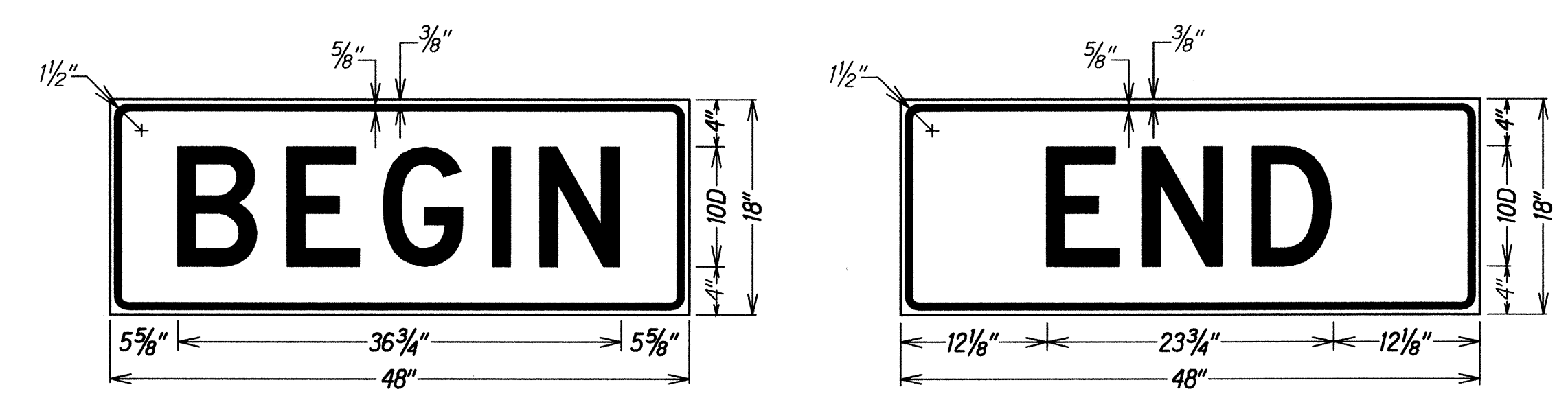
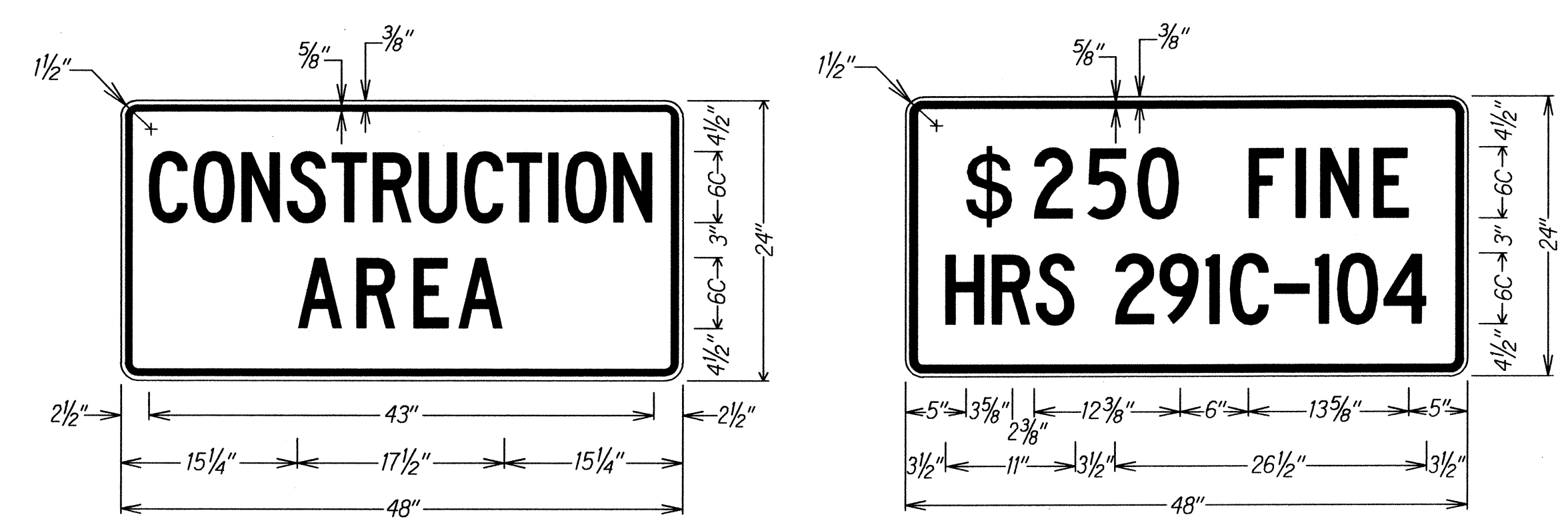

*Note:
 Legend: Black
 Background: Orange
 Speed Limit: Black on White

TYPICAL DETAIL FOR CONSTRUCTION SIGNS ON FREEWAY

ORIGINAL PLAN	DATE
SURVEY PLOTTED BY	
DRAWN BY	
TRACED BY	
NOTED BY	
CHECKED BY	

STATE OF HAWAII
 DEPARTMENT OF TRANSPORTATION
 HIGHWAYS DIVISION
FREEWAY WORK ZONE SIGNING
PLAN, NOTES & DETAILS
 INTERSTATE ROUTE H-2 JOINT REPAIR
 Waiawa Interchange to Wahiawa Interchange
 Project No. H2A/G-02-05M
 Not To Scale Date: May, 2013
 SHEET No. 11 OF 3 SHEETS

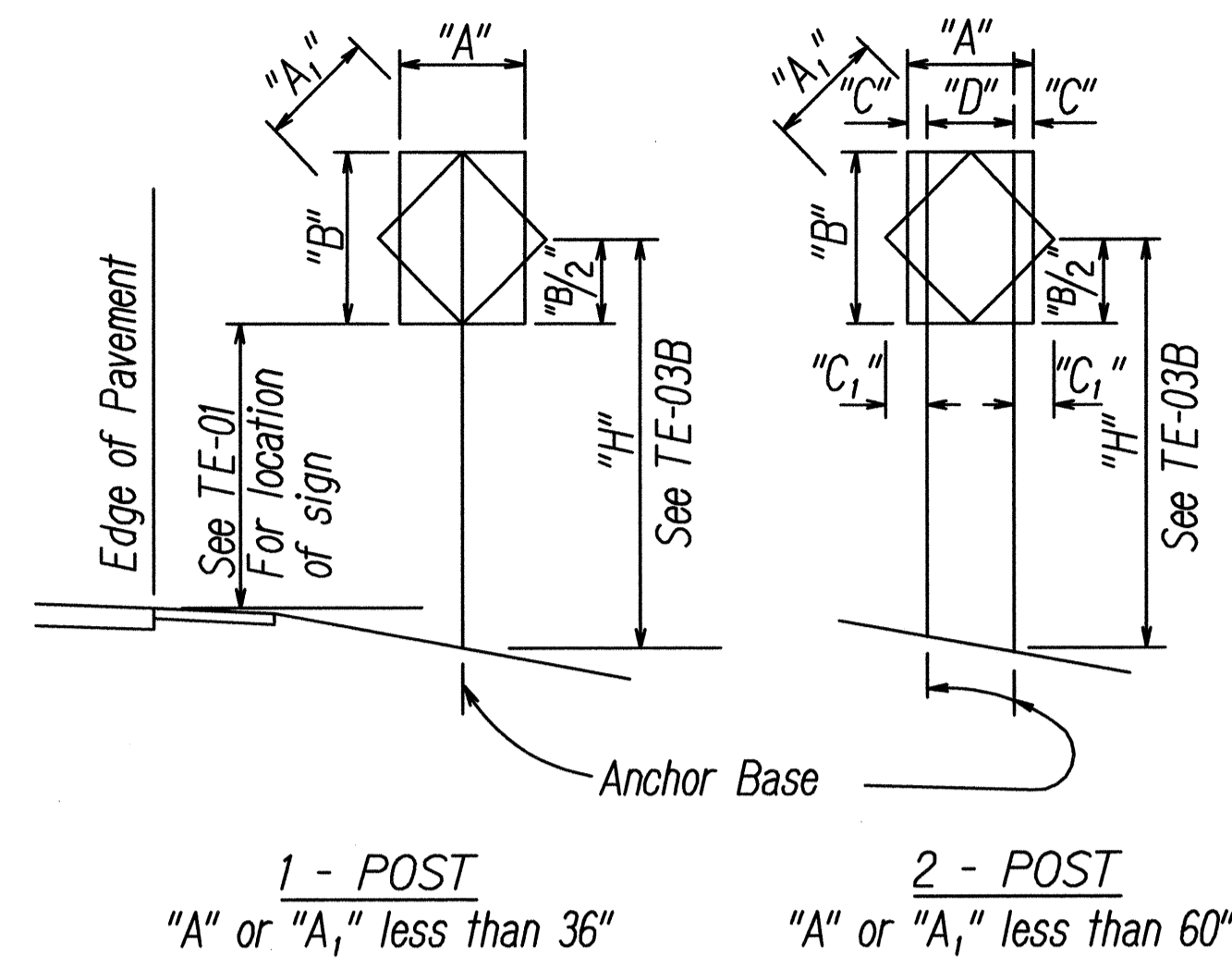

"A" or "A ₁ "	"C"	"C ₁ "
Less than 36"	6"	-
Greater than 36" and less than 48"	9"	19"
Greater than 48"	12"	24"

NOTE: Frame stiffeners are required when D is greater than 24"
See General Notes.

TYPICAL INSTALLATION

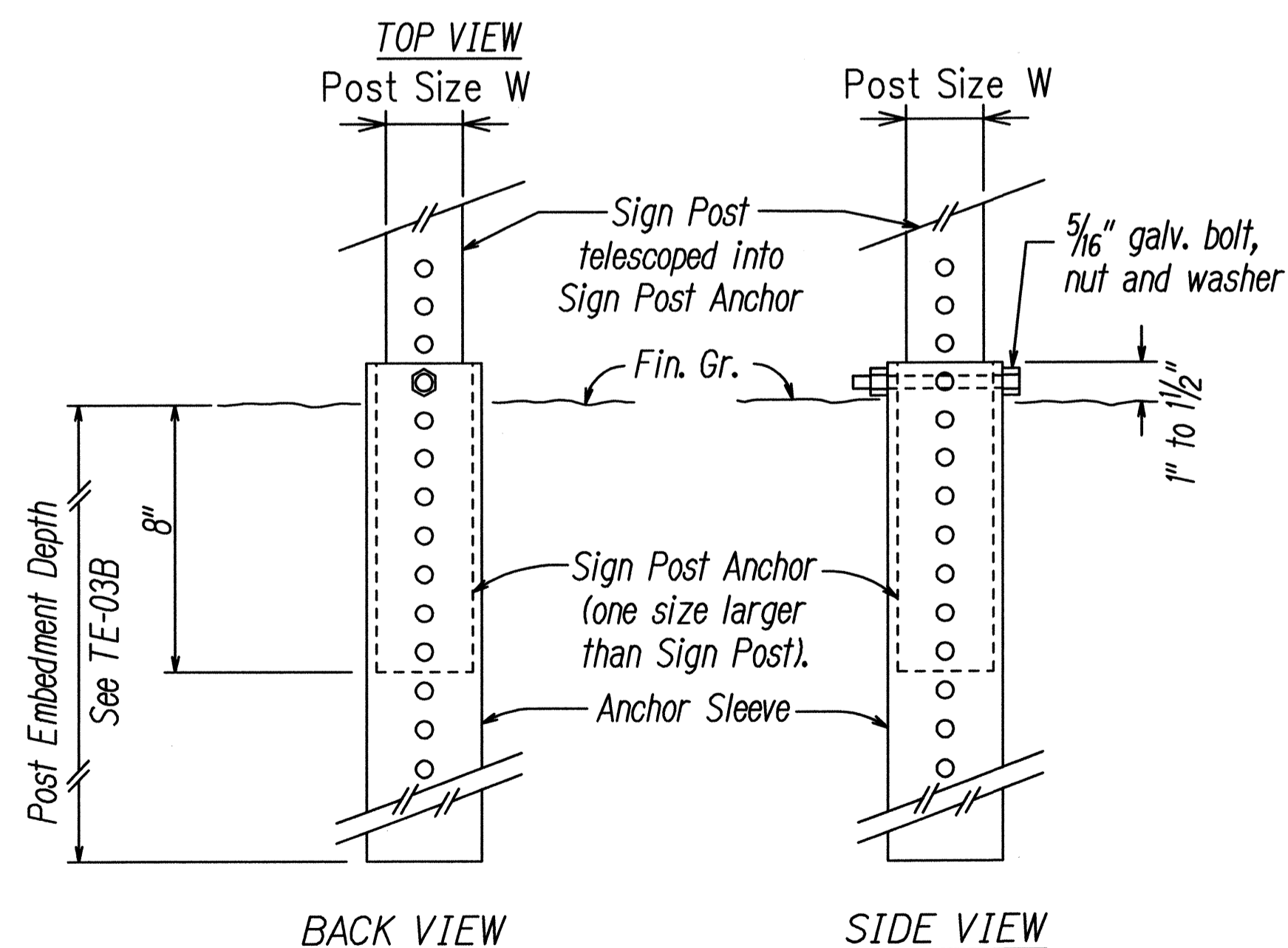
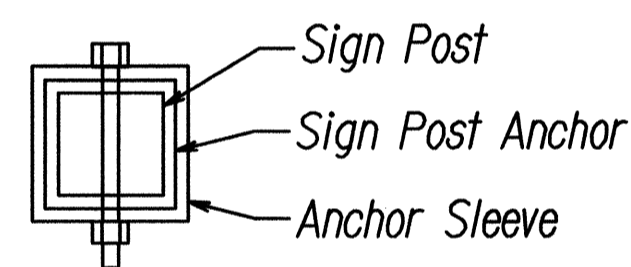

SIGN POST INSTALLATION

ANCHOR BASE DETAIL

GENERAL NOTES

1. Design Specifications:

- (A) Design shall conform w/ the latest AASHTO Standard Specifications for the Structural Supports for Highway Signs, Luminaires & Traffic Signals and its interim supplements and modifications by the Highways Division, Department of Transportation State of Hawaii.
- (B) Latest HDOT Memorandum with subject title "Design Criteria for Bridges and Structures."

2. Loads:

- (A) Basic Wind Speed: 105 mph.
- (B) Recurrence Interval of 10 years.

3. Materials:

- (A) Post shall conform to the Standard Specifications.
- (B) All connection bolts shall be AASHTO M164 bolts and anchor bolts shall be AASHTO M314-105 bolt.
- (C) Lap splice nuts and bolts shall be M180, with an ultimate tensile strength of 180 ksi, min.
- (D) Aluminum members and surfaces in contact with structural steel shall be isolated with neoprene material as approved by the Engineer.

4. General:

- (A) See General Notes on B-01, TE-01, and TE-03B for additional information.
- (B) All posts shall be 12 gage unless otherwise specified or shown on the plans.
- (C) Square tube posts shall be perforated with 7/16" ϕ holes, 1" o.c., 4 sides, along entire length of post.
- (D) All accessories, fittings and stiffener details (as required) shall be submitted to the Engineer for approval 20 days prior to installation.
- (E) Alternate designs in accordance with the plans and specifications shall use the Service Load Design Method and shall be stamped by a registered structural engineer of the State of Hawaii and submitted to the Engineer for approval.
- (F) All sign support posts shall be outside of the clear zone or shielded by an appropriate traffic barrier system. The traffic barrier system shall be submitted to the Engineer for his approval.
- (G) The Contractor shall use templates while installing the anchor bolts. Anchor bolts shall be vertical.
- (H) Excavation and backfill shall be considered incidental to the cost of the sign foundation.

SURVEY PLOTTED BY: _____ DATE: _____
 DRAWN BY: _____
 CHECKED BY: _____
 ORIGINAL PLAN: _____
 NOTE BOOK: _____
 QUANTITIES BY: _____
 CHECKED BY: _____

STATE OF HAWAII
 DEPARTMENT OF TRANSPORTATION
 HIGHWAYS DIVISION
GALVANIZED SQUARE TUBE
SIGN POST MOUNTING
 INTERSTATE ROUTE H-2 JOINT REPAIR
 Waiawa Interchange to Wahiawa Interchange
 Project No. H2A/G-02-05M

Not to Scale Date: May, 2013

SHEET No. 72 OF 3 SHEETS