

FED. ROAD DIST. NO.	STATE	FED. AID PROJ. NO.	FISCAL YEAR	SHEET NO.	TOTAL SHEETS
HAWAII	HAW.	FMT-H2-G-294		6	84

CURVE	RADIUS	DEG. CURVE	DELTA	ARC LENGTH	TANGENT	COORDINATES OF POINT OF INTERSECTION OF TANGENTS
C201	3000.00	001°54'35.5"	001°16'12.0"	66.50	33.25	N: 7350.35 E: 1086.74
C202	600.00	009°32'57.5"	048°55'56.7"	512.42	273.01	N: 7118.00 E: 1286.26

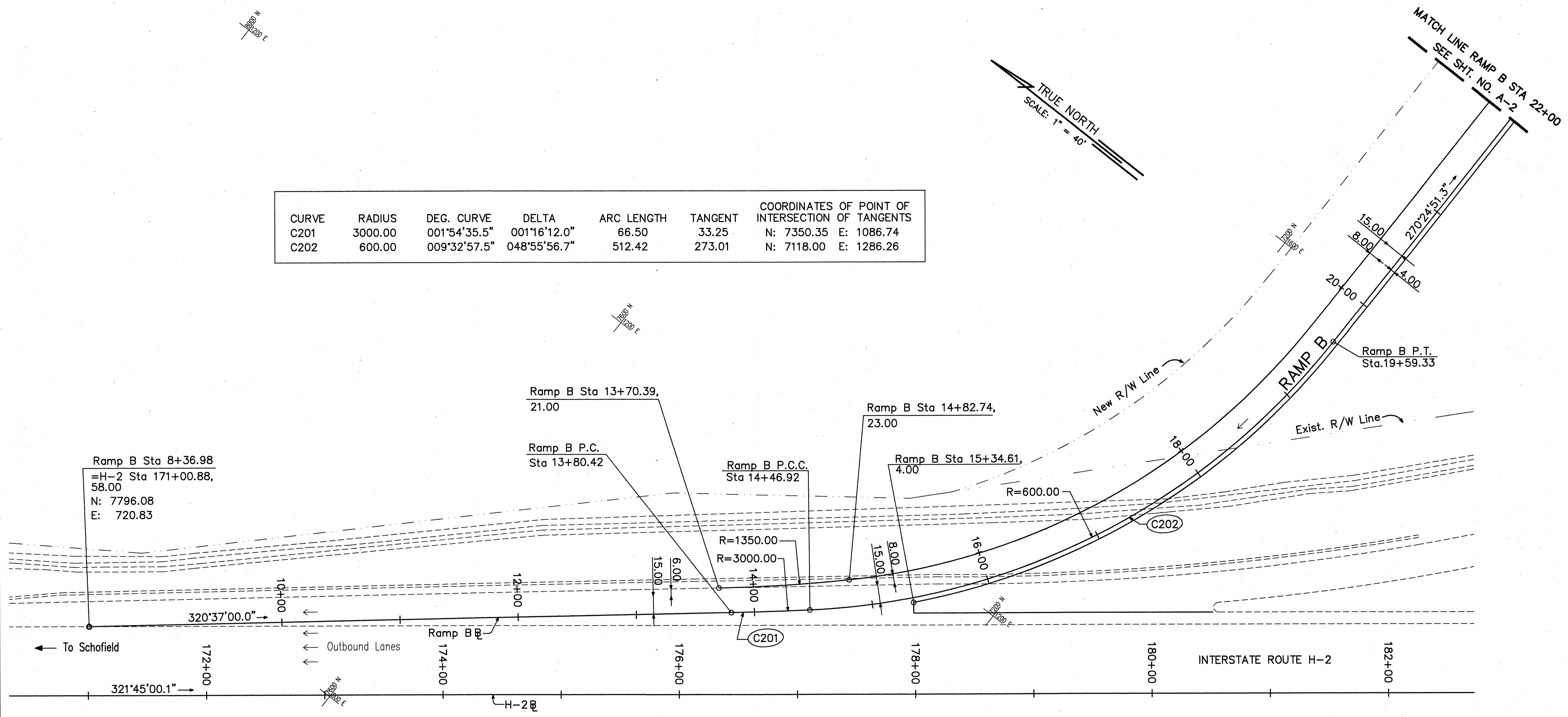

THIS WORK WAS PREPARED BY ME OR UNDER MY SUPERVISION.
Kevin T. Nakano

CASTLE & COOKE RESIDENTIAL, Inc.

ALIGNMENT

MILILANI INTERCHANGE
 NORTHBOUND ON- AND OFF-RAMPS

SCALE: 1"=40' DATE: March 1992

SHEET No.A-1 OF 9 SHEETS

FED. ROAD DIST. NO.	STATE	FED. AID PROJ. NO.	FISCAL YEAR	SHEET NO.	TOTAL SHEETS
HAWAII	HAW.	FMFH2-C-02-94		7	84

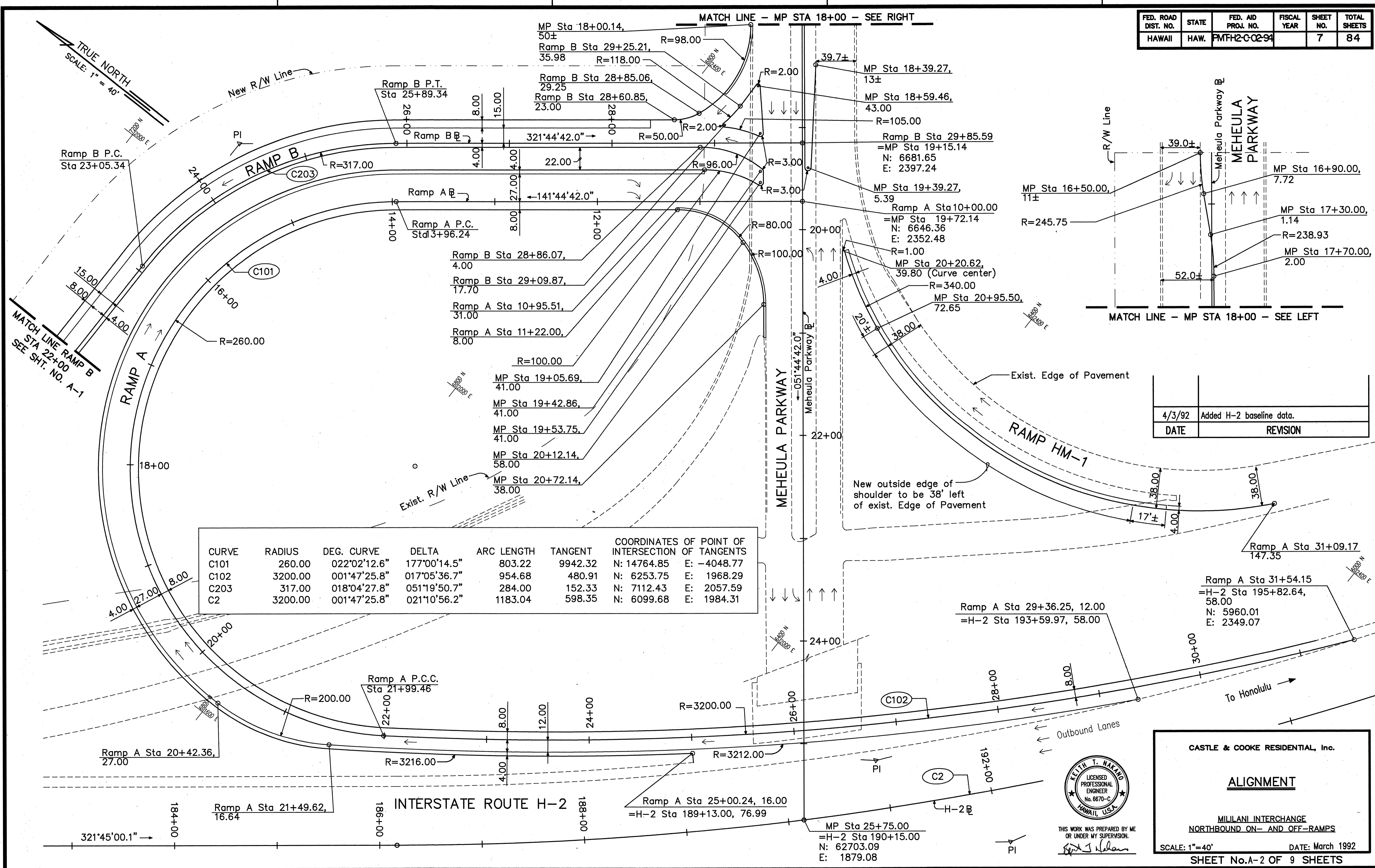

4/3/92	Added H-2 baseline data.
DATE	REVISION

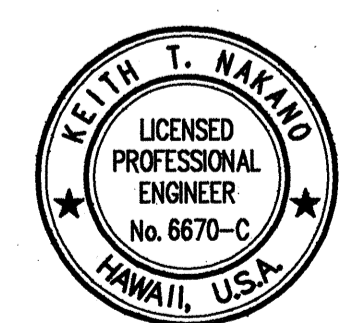

THIS WORK WAS PREPARED BY ME OR UNDER MY SUPERVISION.
Keith T. Nakano

CASTLE & COOKE RESIDENTIAL, Inc.

ALIGNMENT

MILILANI INTERCHANGE
 NORTHBOUND ON- AND OFF-RAMPS

SCALE: 1"=40' DATE: March 1992

SHEET No. A-2 OF 9 SHEETS

FED. ROAD DIST. NO.	STATE	FED. AID PROJ. NO.	FISCAL YEAR	SHEET NO.	TOTAL SHEETS
HAWAII	HAW.	PMFH2-C-02-94		8	84

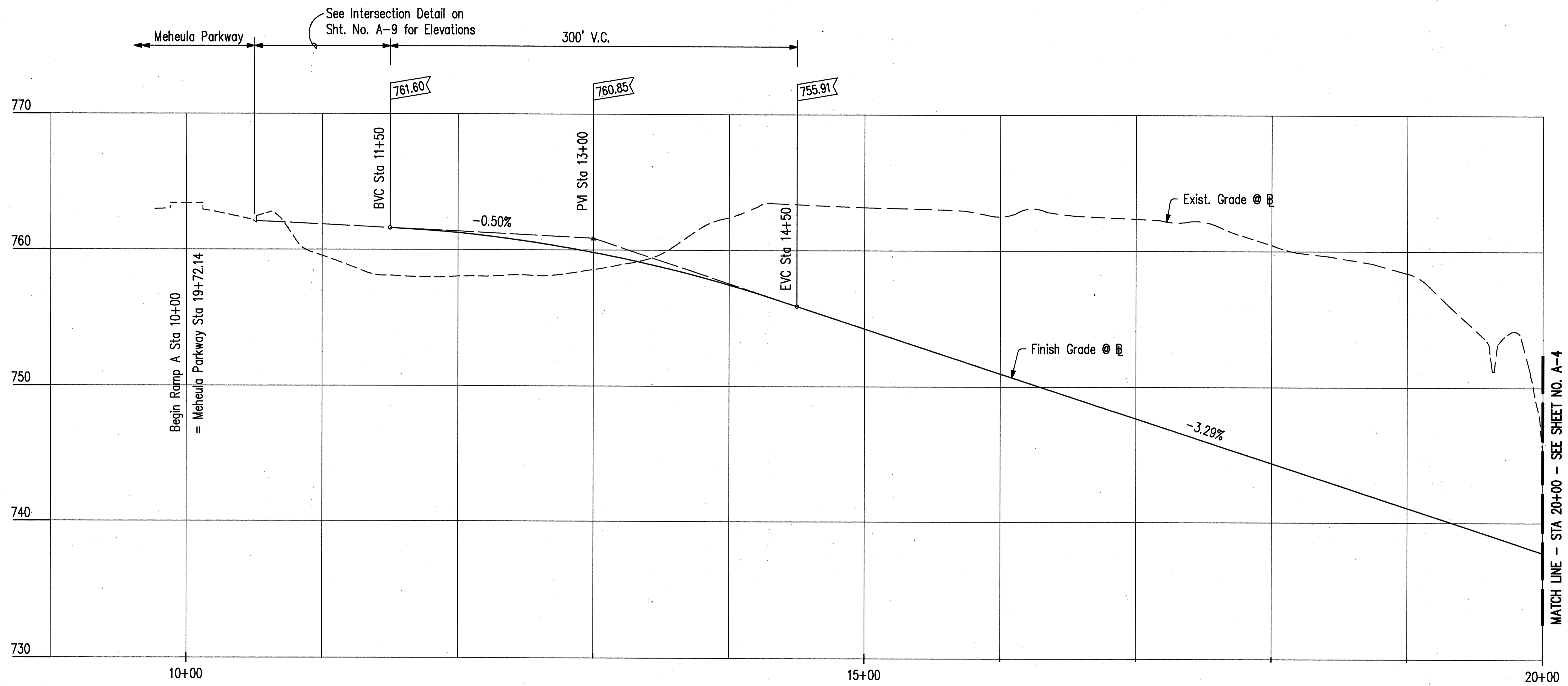

Ⓢ PROFILE - RAMP A

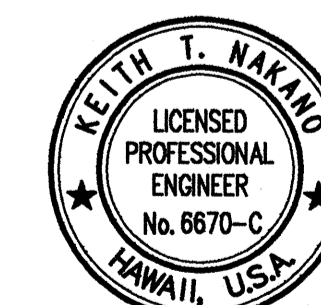

THIS WORK WAS PREPARED BY ME
OR UNDER MY SUPERVISION.
[Signature]

CASTLE & COOKE RESIDENTIAL, Inc.

RAMP PROFILE

MILILANI INTERCHANGE
NORTHBOUND ON- AND OFF-RAMPS
HORIZ. 1"=40'
SCALE: VERT. 1"=4' DATE: March 1992
SHEET No. A-3 OF 9 SHEETS

FED. ROAD DIST. NO.	STATE	FED. AID PROJ. NO.	FISCAL YEAR	SHEET NO.	TOTAL SHEETS
HAWAII	HAW.	PMFH2-C-0294		9	84

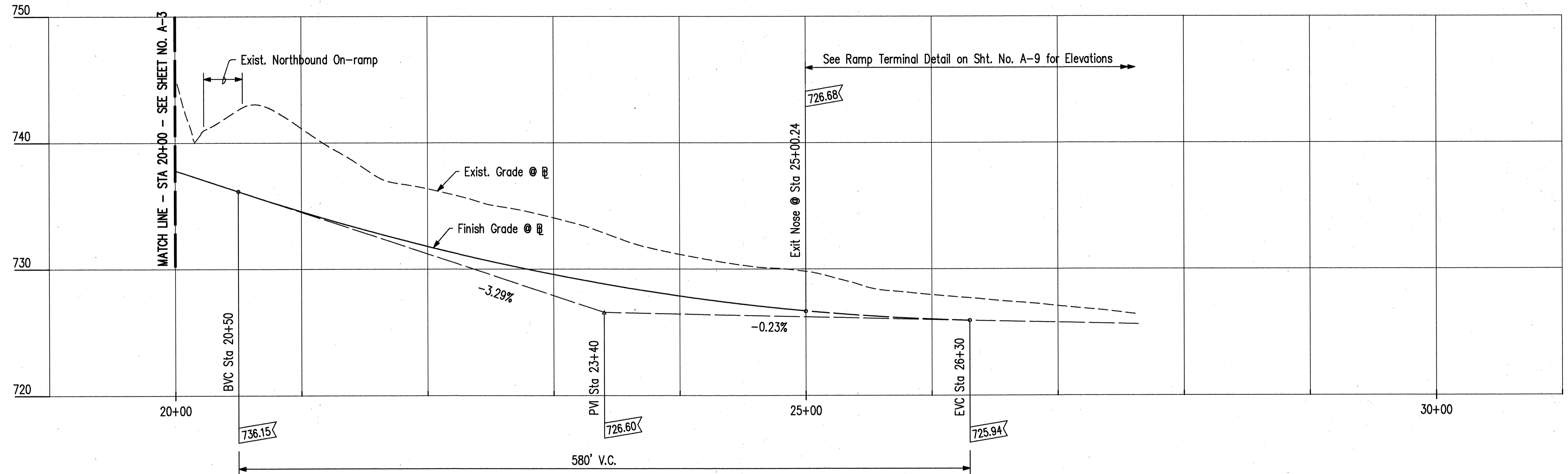

B PROFILE - RAMP A



THIS WORK WAS PREPARED BY ME
OR UNDER MY SUPERVISION.
Keith T. Makino

CASTLE & COOKE RESIDENTIAL, Inc.

RAMP PROFILE

MILILANI INTERCHANGE
NORTHBOUND ON- AND OFF-RAMPS
HORIZ. 1"=40'
VERT. 1"=4'

DATE: March 1992

SHEET No.A-4 OF 9 SHEETS

FED. ROAD DIST. NO.	STATE	FED. AID PROJ. NO.	FISCAL YEAR	SHEET NO.	TOTAL SHEETS
HAWAII	HAW.	PMFH2-C-0294		10	84

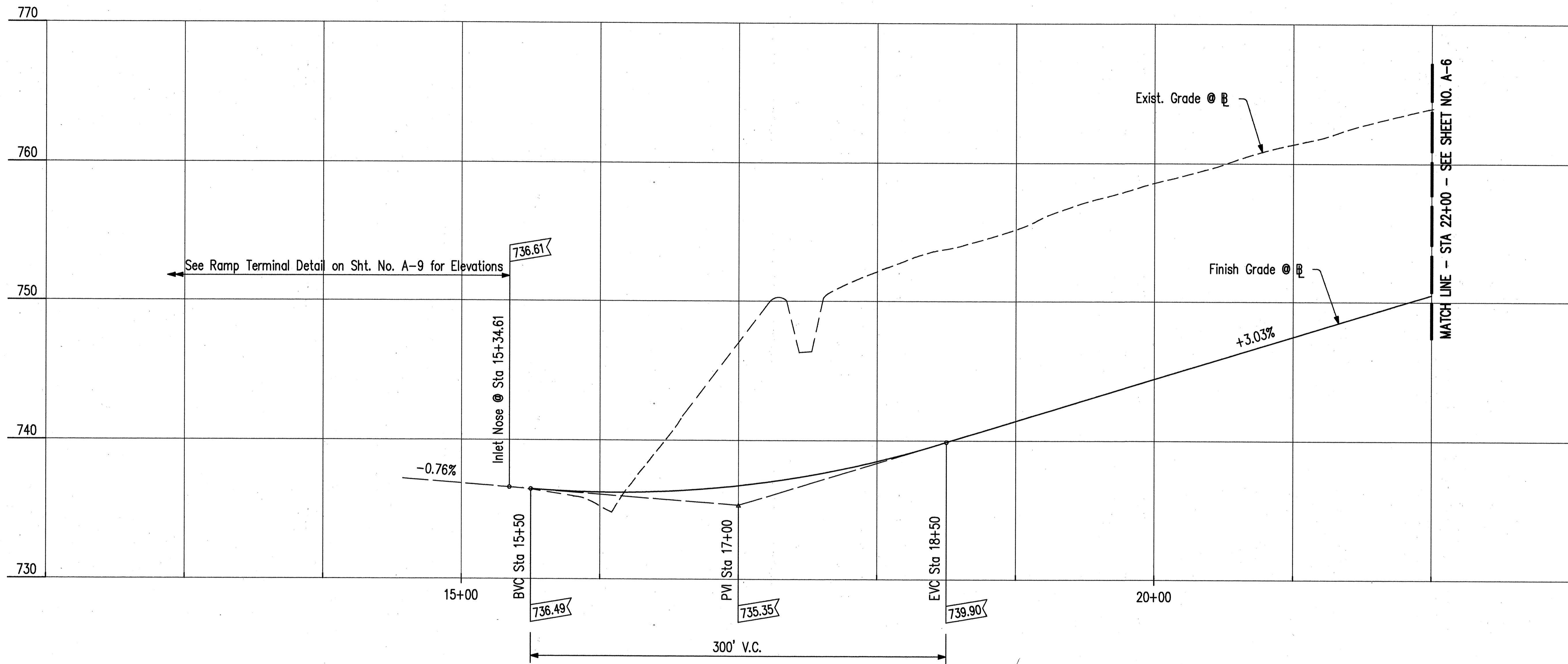

B PROFILE - RAMP B

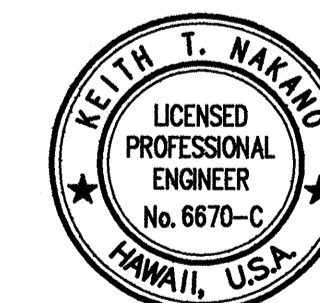

THIS WORK WAS PREPARED BY ME OR UNDER MY SUPERVISION.

Keith T. Nakano

CASTLE & COOKE RESIDENTIAL, Inc.

RAMP PROFILE

MILILANI INTERCHANGE
NORTHBOUND ON- AND OFF-RAMPS

HORIZ. 1"=40'
SCALE: VERT. 1"=4' DATE: March 1992

SHEET No. A-5 OF 9 SHEETS

FED. ROAD DIST. NO.	STATE	FED. AID PROJ. NO.	FISCAL YEAR	SHEET NO.	TOTAL SHEETS
HAWAII	HAW.	PMTH2-C-0294		11	84

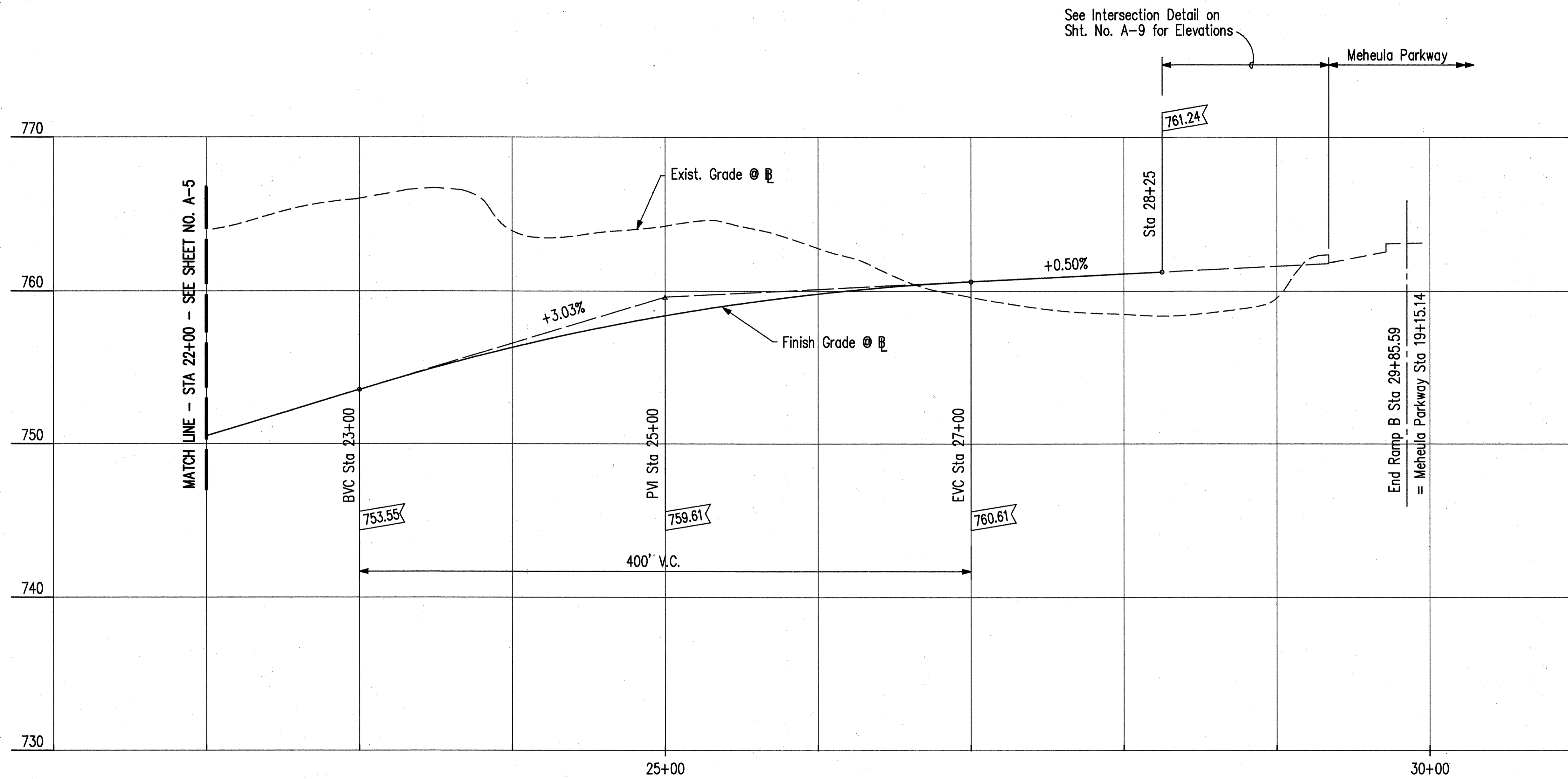

B PROFILE - RAMP B

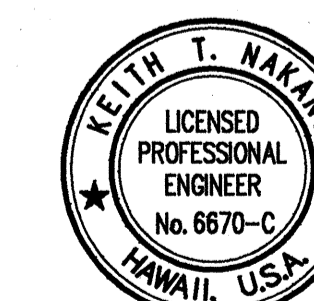

THIS WORK WAS PREPARED BY ME OR UNDER MY SUPERVISION.

Keith T. Nakino

CASTLE & COOKE RESIDENTIAL, Inc.

RAMP PROFILE

MILILANI INTERCHANGE
NORTHBOUND ON- AND OFF-RAMPS

HORIZ. 1"=40'
SCALE: VERT. 1"=4' DATE: March 1992

SHEET No.A-6 OF 9 SHEETS

FED. ROAD DIST. NO.	STATE	FED. AID PROJ. NO.	FISCAL YEAR	SHEET NO.	TOTAL SHEETS
HAWAII	HAW.	FMT-H2-C-02-94		12	84

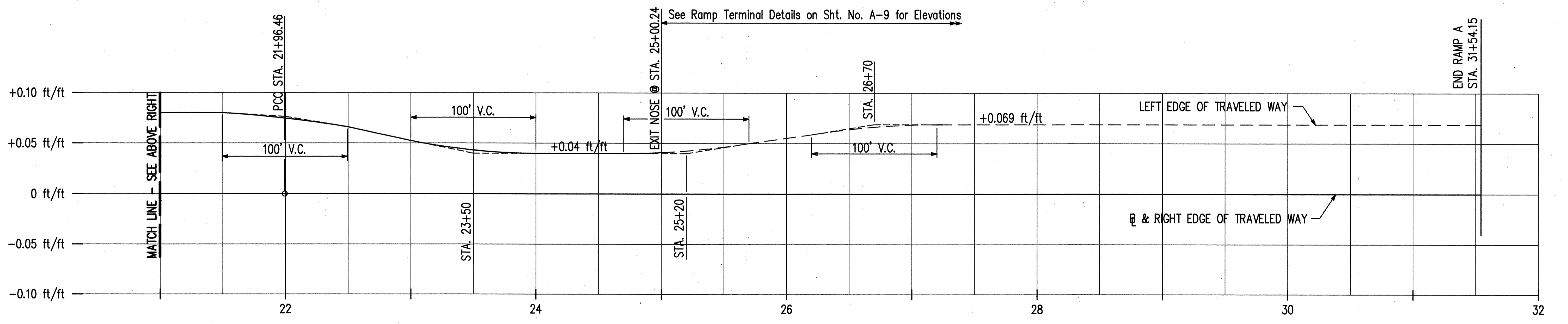
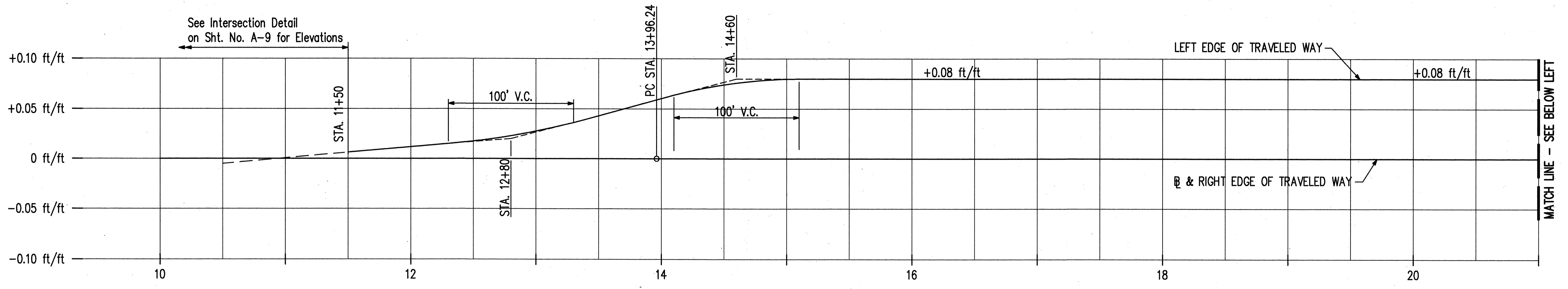

SUPERELEVATION DIAGRAM - RAMP A

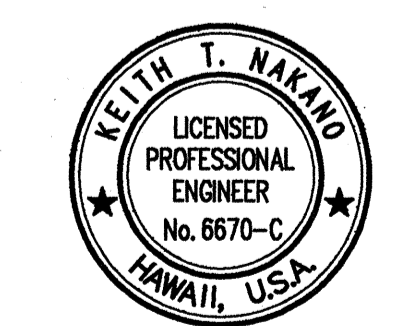

THIS WORK WAS PREPARED BY ME OR UNDER MY SUPERVISION.
Keith T. Nakano

CASTLE & COOKE RESIDENTIAL, Inc.

SUPERELEVATION DIAGRAM

MILLANU INTERCHANGE
 NORTHBOUND ON- AND OFF-RAMPS
 HORIZ. 1"=40'
 SCALE: VERT. 1"=0.05 ft/ft DATE: March 1992
 SHEET No. A-7 OF 9 SHEETS

FED. ROAD DIST. NO.	STATE	FED. AID PROJ. NO.	FISCAL YEAR	SHEET NO.	TOTAL SHEETS
HAWAII	HAW.	PMTH2-C-0294		13	84

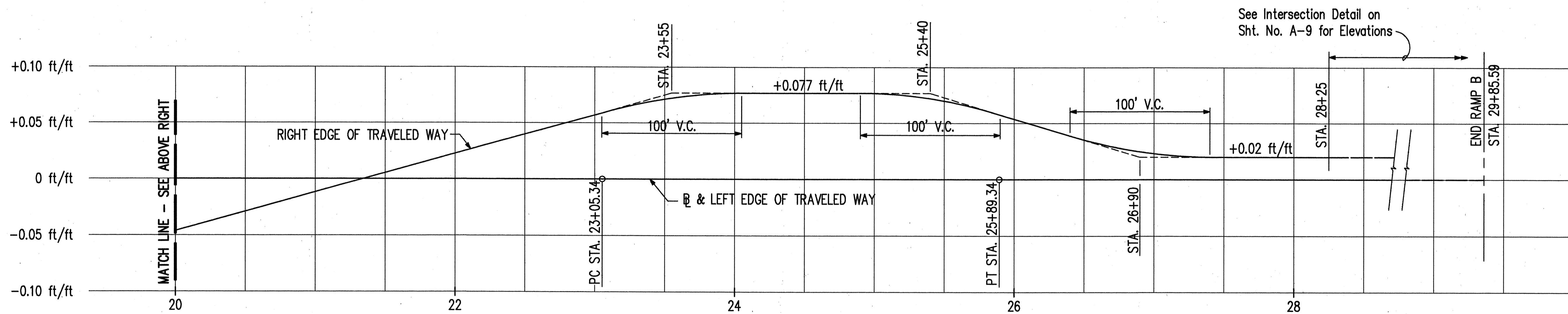
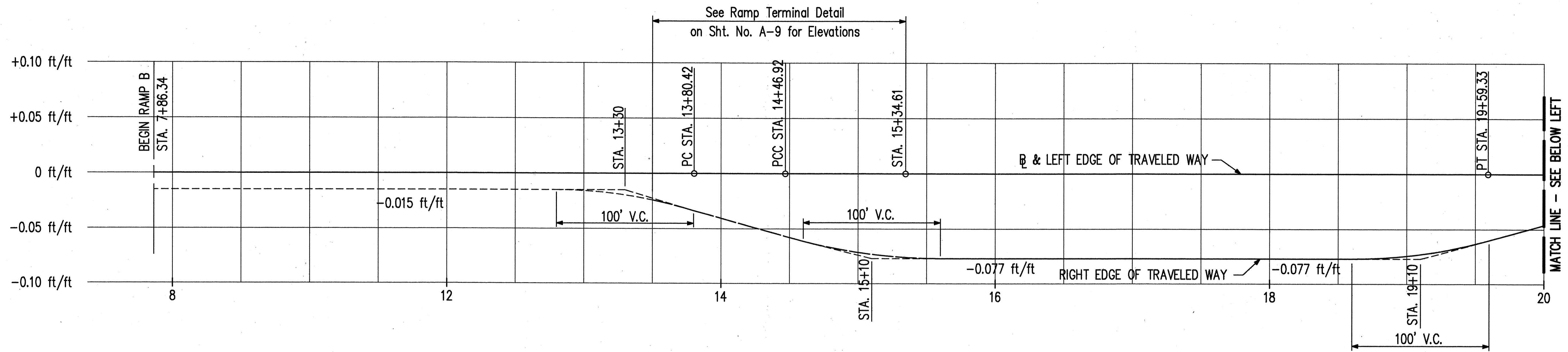

SUPERELEVATION DIAGRAM - RAMP B

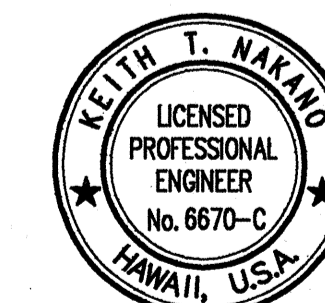

THIS WORK WAS PREPARED BY ME OR UNDER MY SUPERVISION.

Keith T. Nakano

CASTLE & COOKE RESIDENTIAL, Inc.

SUPERELEVATION DIAGRAM

MILLANI INTERCHANGE
 NORTHBOUND ON- AND OFF-RAMPS
 HORIZ. 1"=40'
 SCALE: VERT. 1"=0.05 ft/ft DATE: March 1992

SHEET No. A-8 OF 9 SHEETS

FED. ROAD DIST. NO.	STATE	FED. AID PROJ. NO.	FISCAL YEAR	SHEET NO.	TOTAL SHEETS
HAWAII	HAW.	FMTFH2-C02-94		14	84

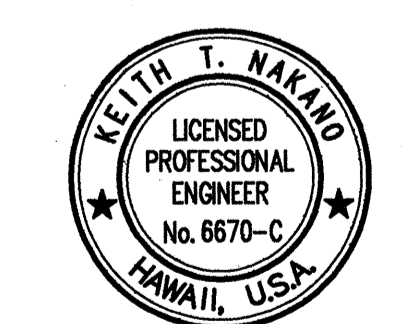
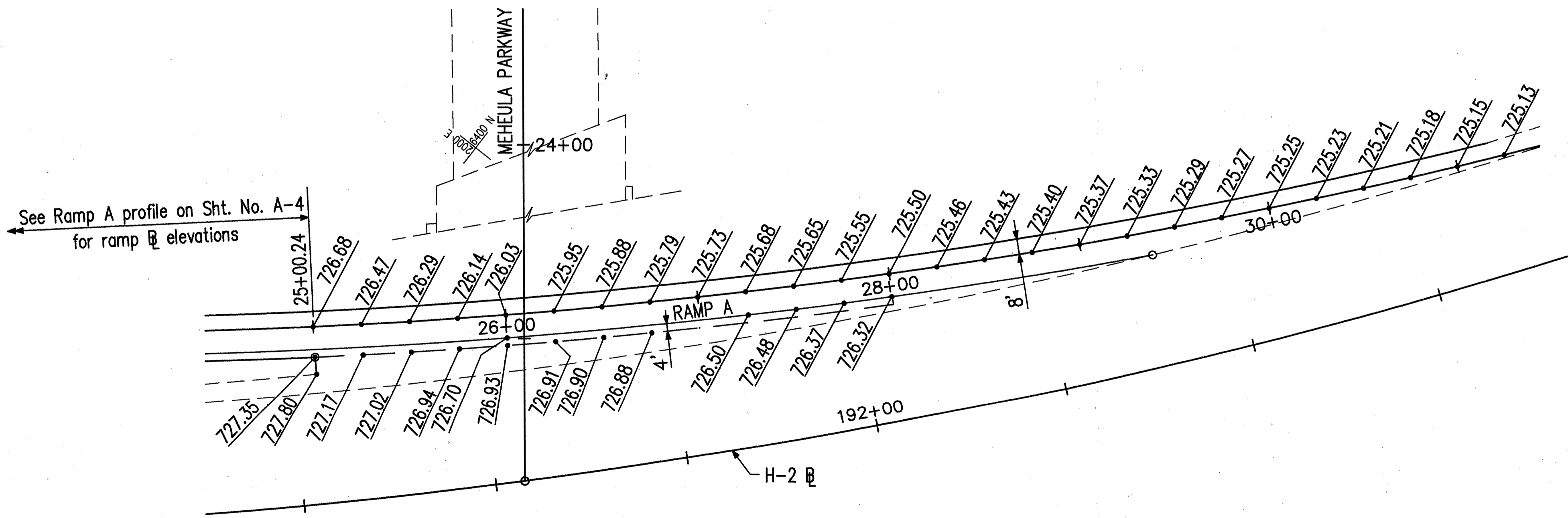
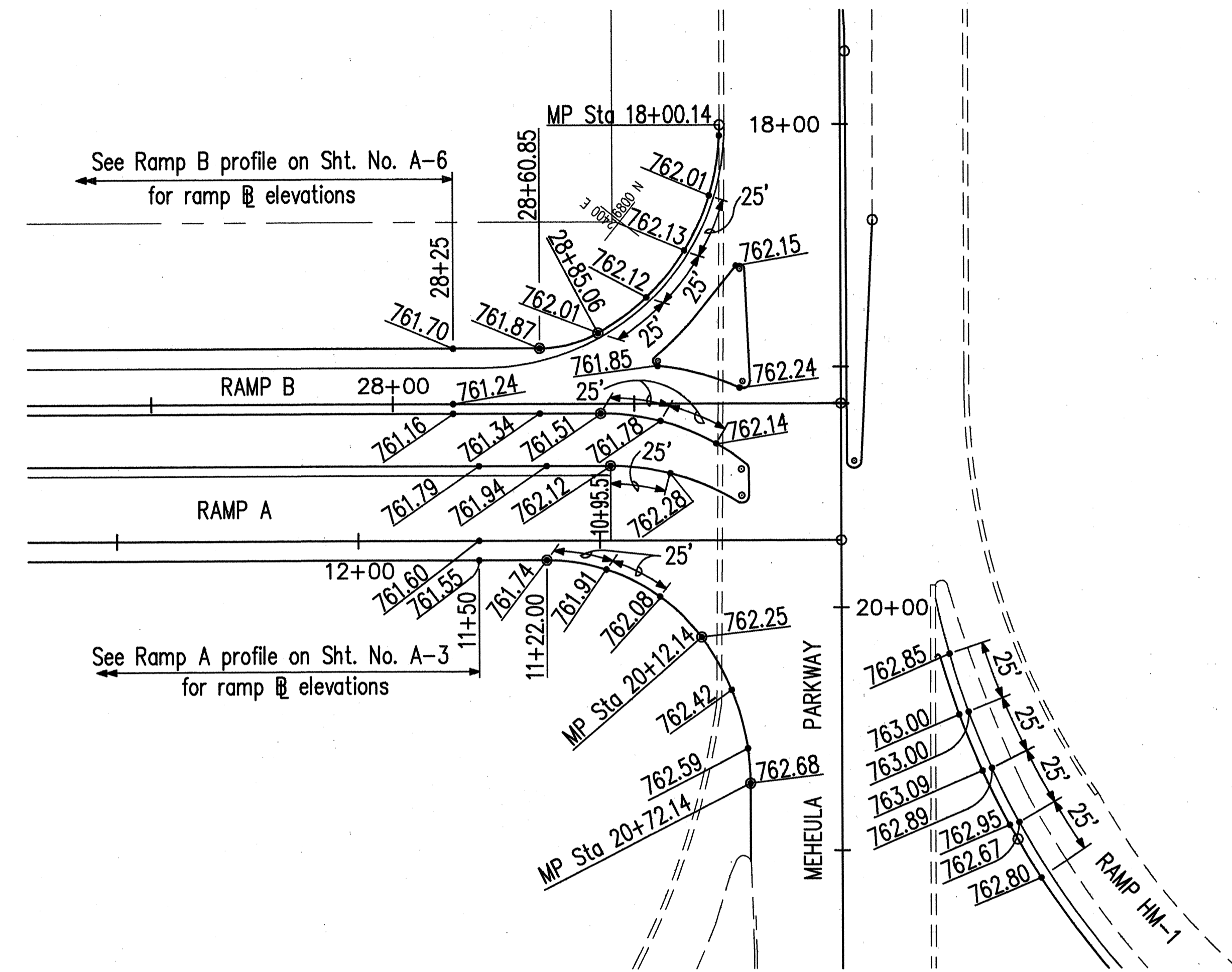
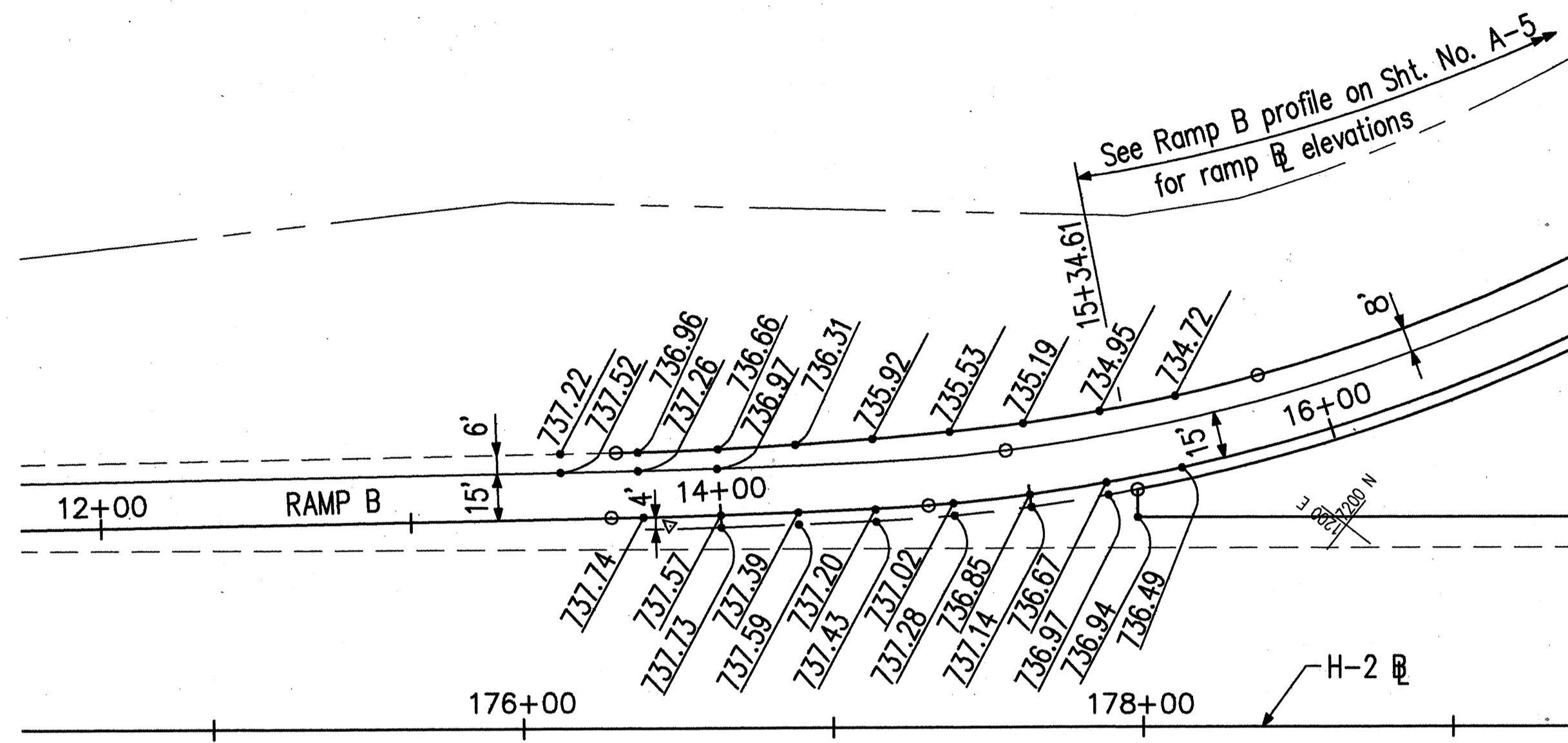
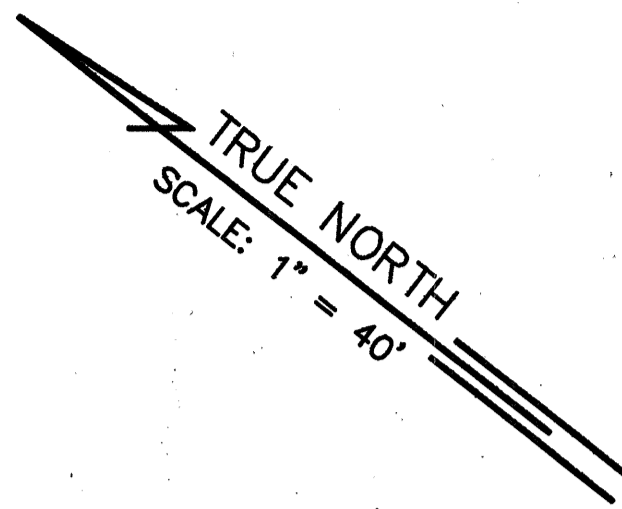

THIS WORK WAS PREPARED BY ME OR UNDER MY SUPERVISION.
Keith T. Nakano

CASTLE & COOKE RESIDENTIAL, Inc.

RAMP TERMINAL & INTERSECTION DETAILS

MILILANI INTERCHANGE
 NORTHBOUND ON- AND OFF-RAMPS

SCALE: 1"=40' DATE: March 1992

SHEET No. A-9 OF 9 SHEETS