

FED. ROAD DIST. NO.	STATE	FED. AID PROJ. NO.	FISCAL YEAR	SHEET NO.	TOTAL SHEETS
HAWAII	HAW.	IM-H2-1(29)	1997	49	129

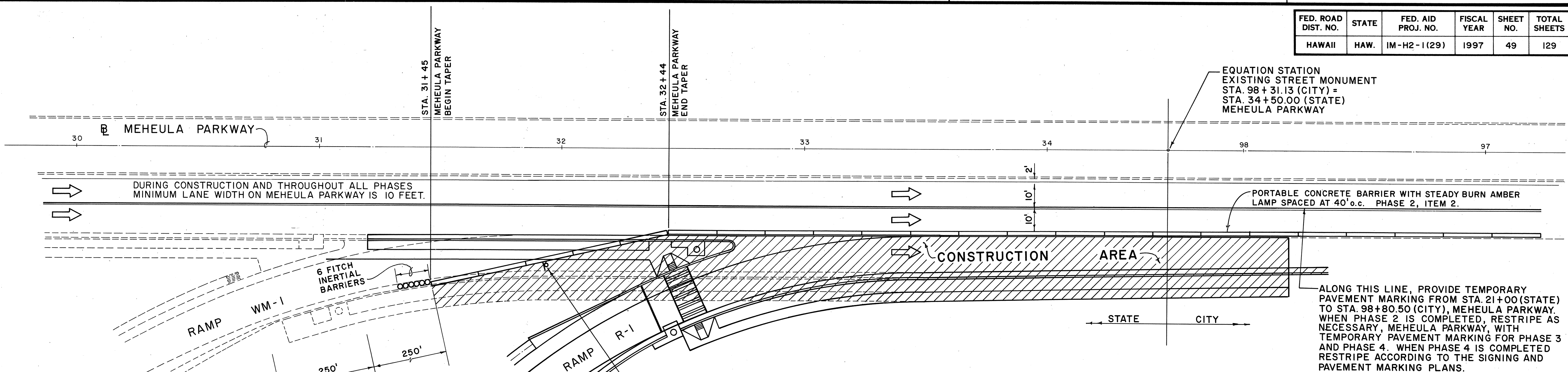

## TRAFFIC CONTROL PLAN

### 2nd PHASE CONSTRUCTION

(FOR CONSTRUCTION WITHIN STATE AND CITY RIGHT-OF-WAY ONLY)

SCALE: 1" = 20' - 0"

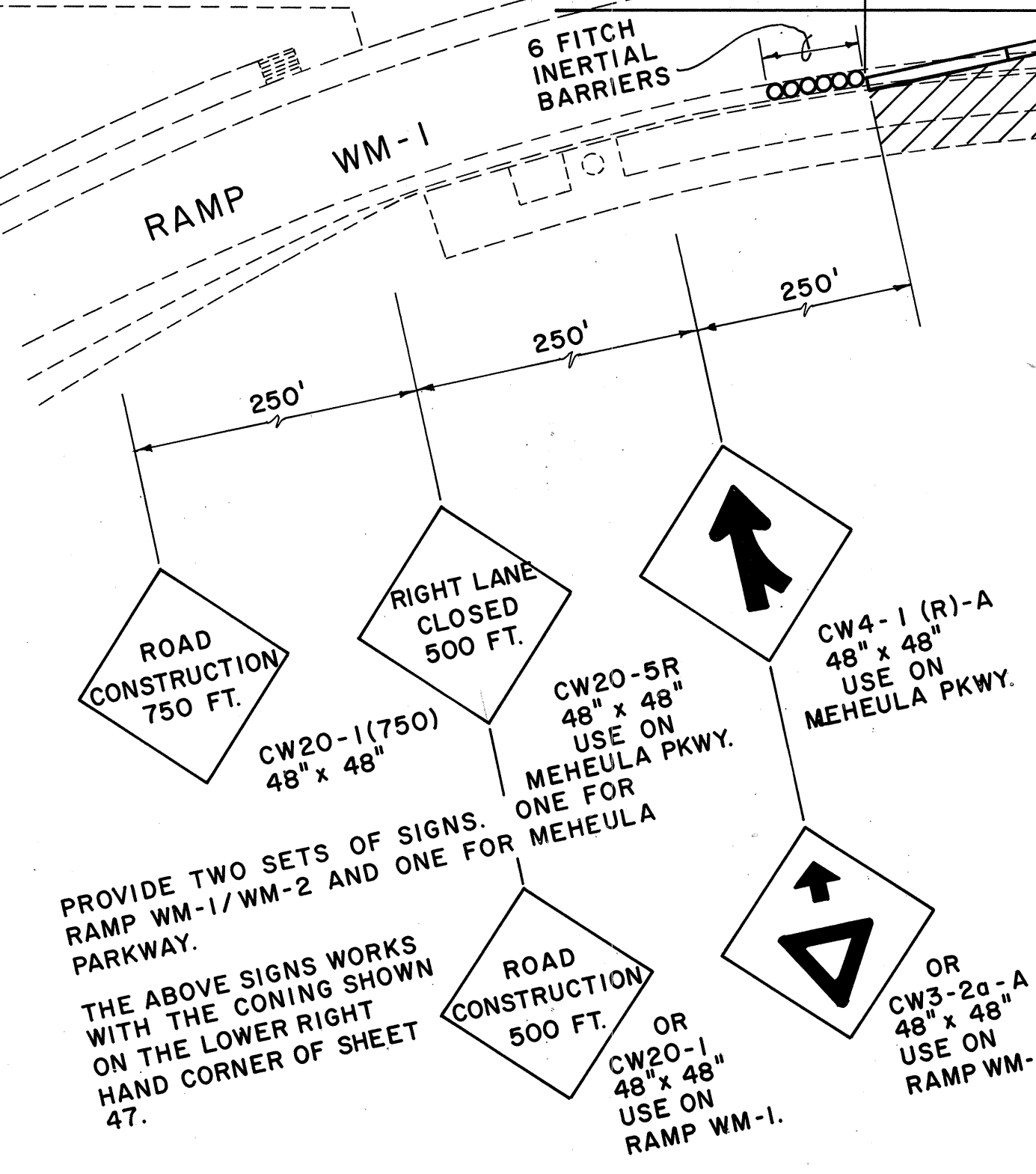

#### GENERAL NOTES FOR TRAFFIC CONTROL PLAN WITHIN CITY RIGHT-OF-WAY ONLY

- THE PERMITTEE SHALL MAKE MINOR ADJUSTMENTS AT INTERSECTIONS, DRIVEWAYS, BRIDGES, STRUCTURES, ETC., TO FIT FIELD CONDITIONS.
- CONES OR DELINEATORS SHALL BE EXTENDED TO A POINT WHERE THEY ARE VISIBLE TO APPROACHING TRAFFIC.
- TRAFFIC CONTROL DEVICES SHALL BE INSTALLED SUCH THAT THE SIGN OR DEVICE FARTHEST FROM THE WORK AREA SHALL BE PLACED FIRST. THE OTHERS SHALL THEN BE PLACED PROGRESSIVELY TOWARD THE WORK AREA.
- REGULATORY AND WARNING SIGNS WITHIN THE CONSTRUCTION ZONE THAT ARE IN CONFLICT WITH THE TRAFFIC CONTROL PLANS SHALL BE REMOVED OR COVERED. ALL SIGNS SHALL BE RESTORED UPON COMPLETION OF THE WORK.
- FLAGGERS AND/OR POLICE OFFICERS SHALL BE IN SIGHT OF EACH OTHER OR IN DIRECT COMMUNICATION AT ALL TIMES.
- WHEN REQUIRED BY THE ISSUING OFFICE, THE PERMITTEE SHALL INSTALL A FLASHING ARROW SIGNAL AS SHOWN ON THE TRAFFIC CONTROL PLANS.
- ALL TRAFFIC LANES SHALL BE A MINIMUM OF 10 FEET WIDE.
- ALL CONSTRUCTION WARNING SIGNS SHALL BE PROMPTLY REMOVED OR COVERED WHENEVER THE MESSAGE IS NOT APPLICABLE OR NOT IN USE.
- THE BACKS OF ALL SIGNS USED FOR TRAFFIC CONTROL SHALL BE APPROPRIATELY COVERED TO PRECLUDE THE DISPLAY OF INAPPLICABLE SIGN MESSAGES (I.E., WHEN SIGNS HAVE MESSAGES ON BOTH FACES).
- AT THE END OF EACH DAY'S WORK OR AS SOON AS THE WORK IS COMPLETED, THE PERMITTEE SHALL REMOVE ALL TRAFFIC CONTROL DEVICES NO LONGER NEEDED TO PERMIT FREE AND SAFE PASSAGE OF PUBLIC TRAFFIC. REMOVAL SHALL BE IN THE REVERSE ORDER OF INSTALLATION. REPLACE EXISTING FADED OR OBLITERATED PAVEMENT MARKINGS THAT ARE NECESSARY FOR SAFE TRAFFIC FLOW IN THE CONSTRUCTION AREA WITH TEMPORARY OR PERMANENT MARKINGS BEFORE OPENING THE ROADWAY TO PUBLIC TRAFFIC EACH DAY.
- REPLACE PERMANENT PAVEMENT MARKINGS AND TRAFFIC SIGNS UPON COMPLETION OF EACH PHASE OF WORK.
- THE NUMBER OF TYPE II BARRICADES SHOWN ARE FOR LOCATION ONLY, AND DOES NOT REFLECT THE ACTUAL QUANTITY REQUIRED.
- ALL TRAFFIC CONTROL DEVICES SHALL BE MAINTAINED AND REPLACED IF NECESSARY ON DAILY BASES.

#### LEGEND:

- SIGN
- CONE OR DELINEATOR
- DIRECTION OF TRAFFIC
- POLICE OFFICER / FLAGMAN
- FLASHING ARROW BOARD
- FITCH INERTIAL BARRIER
- PORTABLE CONCRETE BARRIER

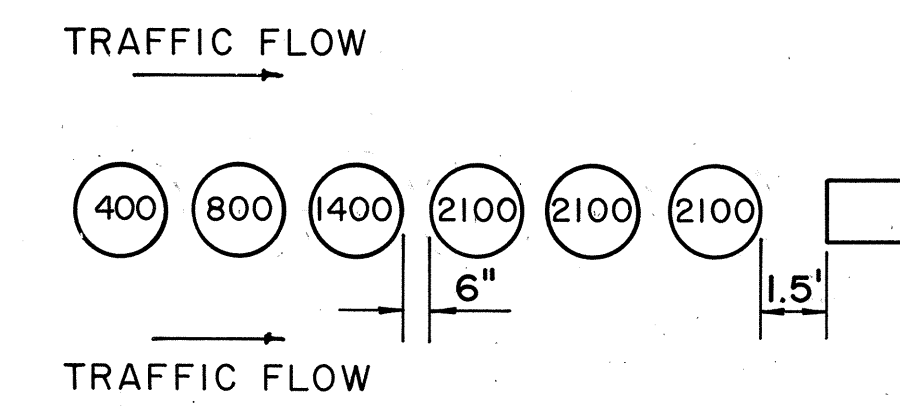

NOTES:

1- THE NUMBERS INSIDE THE CIRCLE IS THE NUMBER OF POUNDS OF SAND INSIDE THAT UNIT.

2- THE LOCAL AGENT FOR THE ENERGITE SYSTEM IS "SAFETY SYSTEMS HAWAII, INC." (PHONE NUMBER: 847-4017)

#### ENERGITE ARRAY DESIGNED FOR 35 M.P.H. OPERATIONAL SPEED (FITCH INERTIAL BARRIER)

NOT TO SCALE

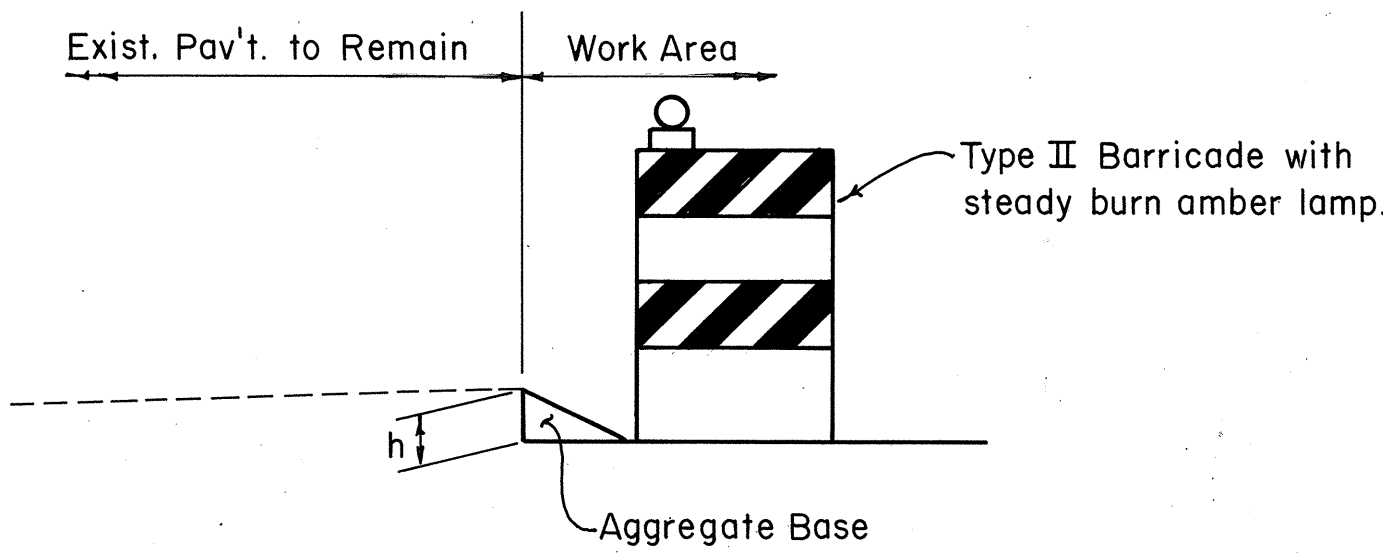

h	Barricade Spacing	Aggregate Base
≤ 4"	10' o.c.	3:1 Wedge
> 4"	5' o.c.	4:1 Wedge

#### BARRICADE PLACEMENT DETAIL

NOT TO SCALE

STATE OF HAWAII  
DEPARTMENT OF TRANSPORTATION  
HIGHWAYS DIVISION

### TRAFFIC CONTROL PLAN

INTERSTATE ROUTE H-2  
MILILANI INTERCHANGE  
SOUTHBOUND ON- AND OFF- RAMP

F.A.I. Proj. No. IM-H2-1 (29)

SCALE: AS NOTED DATE: MAR. 1997

SHEET No. U3 OF 22 SHEETS

APPROVED:

THIS WORK WAS PREPARED BY ME OR UNDER MY SUPERVISION

3/16/96

CHIEF, TRANSPORTATION MANAGEMENT DIVISION, D.T.S. DATE By: *Edmund N. Nguyen*  
(FOR CONSTRUCTION WITHIN CITY R/W ONLY) FUJITA & ASSOCIATES

FED. ROAD DIST. NO.	STATE	FED. AID PROJ. NO.	FISCAL YEAR	SHEET NO.	TOTAL SHEETS
HAWAII	HAW.	IM-H2-1(29)	1997	50	129

NOTE: 60' MINIMUM DISTANCE BETWEEN H-2 AND NM-1, SLOPE 7:1

- ① TYPE II BARRICADES WITH STEADY BURN AMBER SHALL BE INSTALLED FROM BEGINNING TO END OF DETOUR.

BASELINE CURVE DATA:

	P	Q	R	S
$\Delta$	11° 56' 11"			
$\Delta/2$	05° 58' 05.50"			
R	480.00'			
T	50.18'			
C	99.82'			
Lc	100.00'			

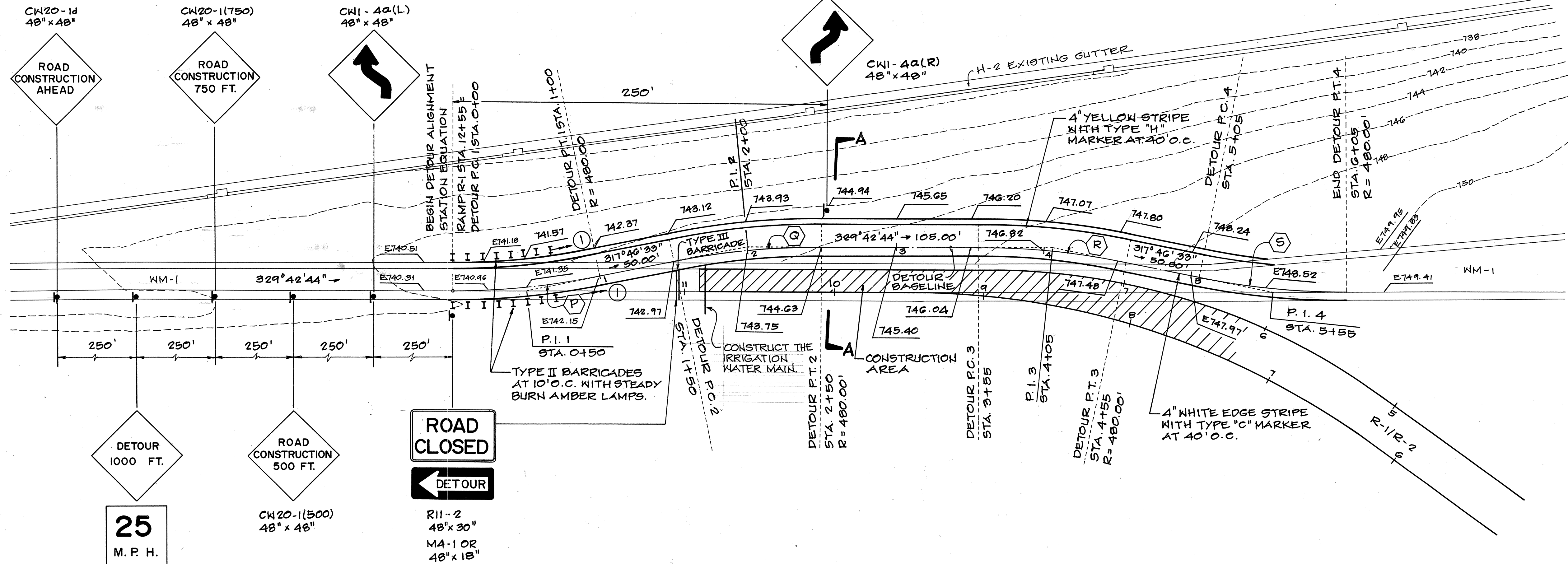

## PHASE 2 DETOUR

SCALE: 1" = 40'

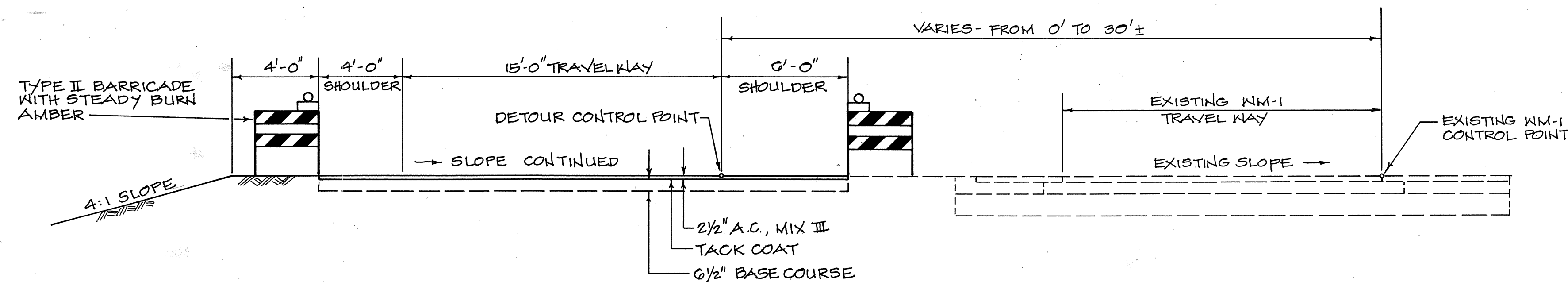

## SECTION A-A

SCALE: 1/4" = 1'-0"

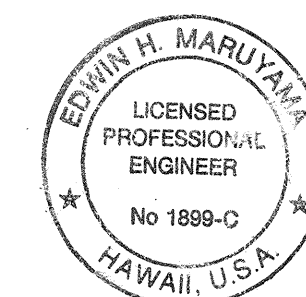

THIS WORK WAS PREPARED BY ME OR UNDER MY SUPERVISION

By: *Edwin H. Maruyama*  
FUJITA & ASSOCIATES

STATE OF HAWAII  
DEPARTMENT OF TRANSPORTATION  
HIGHWAYS DIVISION

### TRAFFIC CONTROL PLAN

PHASE 2 DETOUR

INTERSTATE ROUTE H-2  
MILILANI INTERCHANGE  
SOUTHBOUND ON-AND-OFF-RAMPS  
F.A.I. PROJ. NO. IM-H2-1(29)

SCALE: AS NOTED DATE: MAR. 1997

SHEET NO. U4 OF 22 SHEETS



FED. ROAD DIST. NO.	STATE	FED. AID PROJ. NO.	FISCAL YEAR	SHEET NO.	TOTAL SHEETS
HAWAII	HAW.	IM-H2-1(29)	1997	51	129

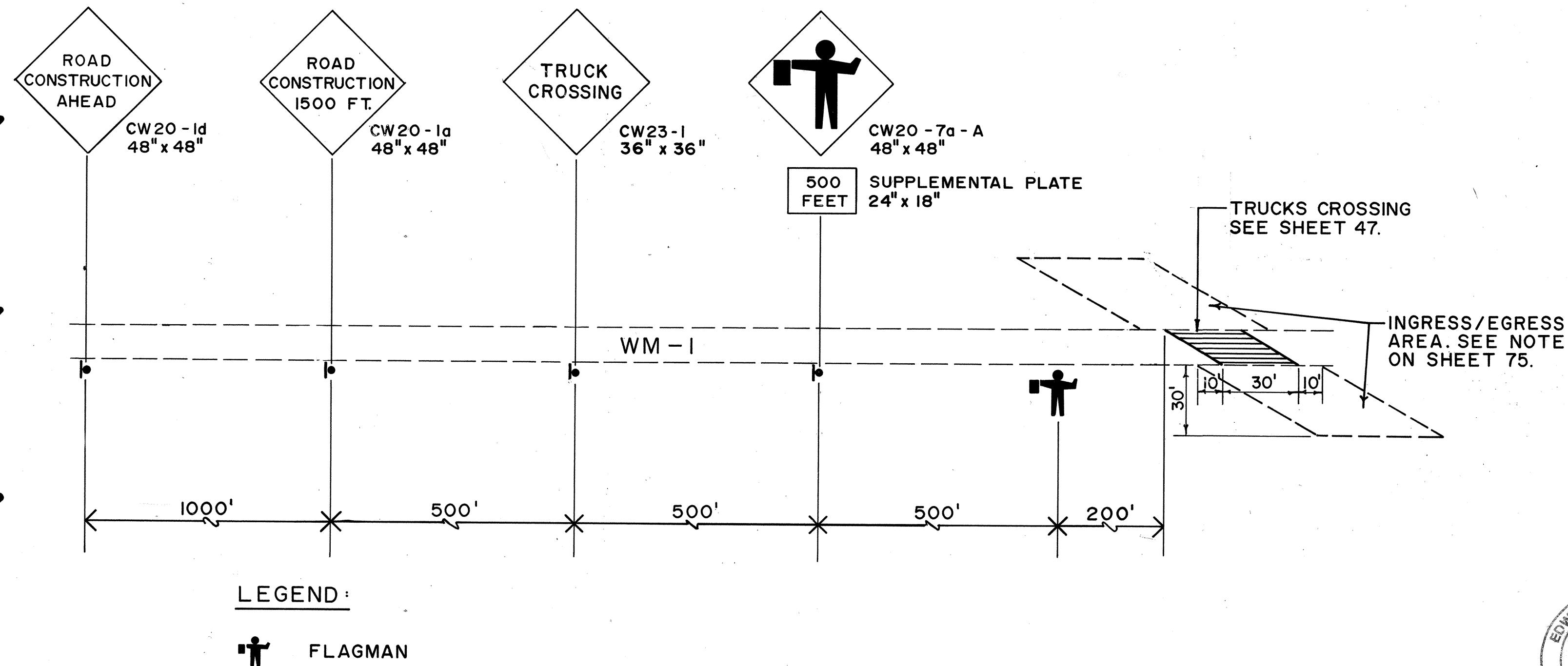
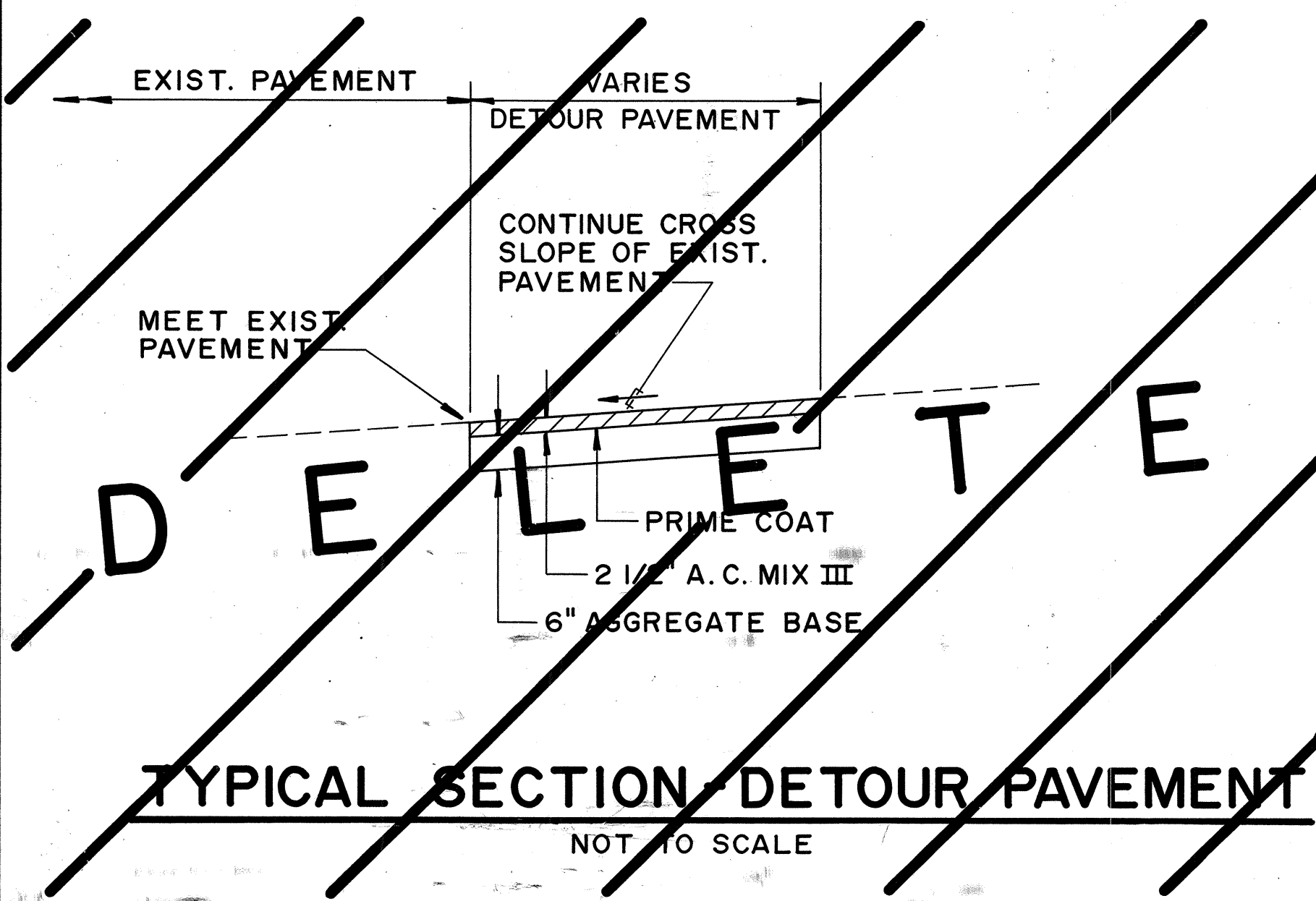
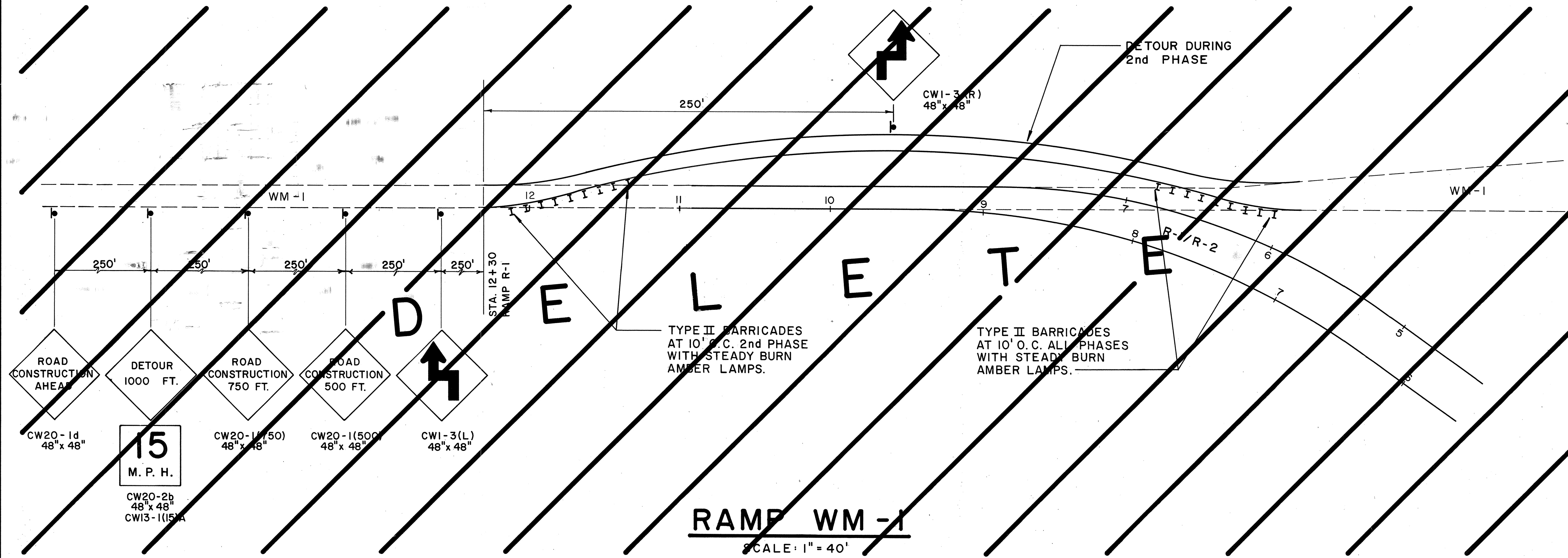

# TRAFFIC CONTROL PLAN FOR TRUCKS CROSSING NOT TO SCALE

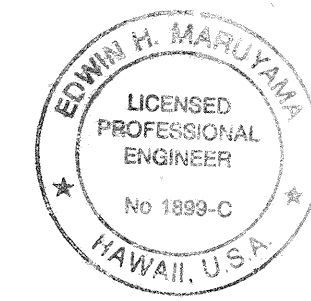

THIS WORK WAS PREPARED BY ME OR UNDER MY SUPERVISION

By: *Edwin H. Maruyama*

EDWIN H. MARUYAMA  
LICENSED PROFESSIONAL ENGINEER  
No. 1899-C  
HAWAII, U.S.A.

STATE OF HAWAII  
DEPARTMENT OF TRANSPORTATION  
HIGHWAYS DIVISION

**TRAFFIC CONTROL PLAN**  
  
INTERSTATE ROUTE H-2  
MILILANI INTERCHANGE  
SOUTHBOUND ON-AND-OFF-RAMPS  
F.A.I. Proj. No. IM-H2-1 (29)

SCALE: AS NOTED  
DATE: MAR. 1997  
SHEET No. 51 OF 22 SHEETS

"AS-BUILT" 51

DATE	_____
SURVEY PLOTTED BY	_____
DESIGNED BY	_____
QUANTITIES BY	_____
CHECKED BY	_____
ORIGINAL PLAN	_____
NOTE BOOK	_____
No.	_____

FED. ROAD DIST. NO.	STATE	FED. AID PROJ. NO.	FISCAL YEAR	SHEET NO.	TOTAL SHEETS
HAWAII	HAW.	IM-H2-1(29)	1997	52	129

NOTE:  
POSTED SPEED ON MEHEULA PARKWAY  
IS 25 M.P.H.

(FOR CONTINUATION, SEE SHT. U7)  
MATCH LINE STA. 26+50

TRUE NORTH  
SCALE: 1" = 40'

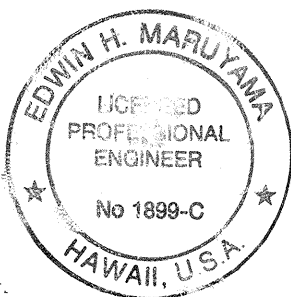
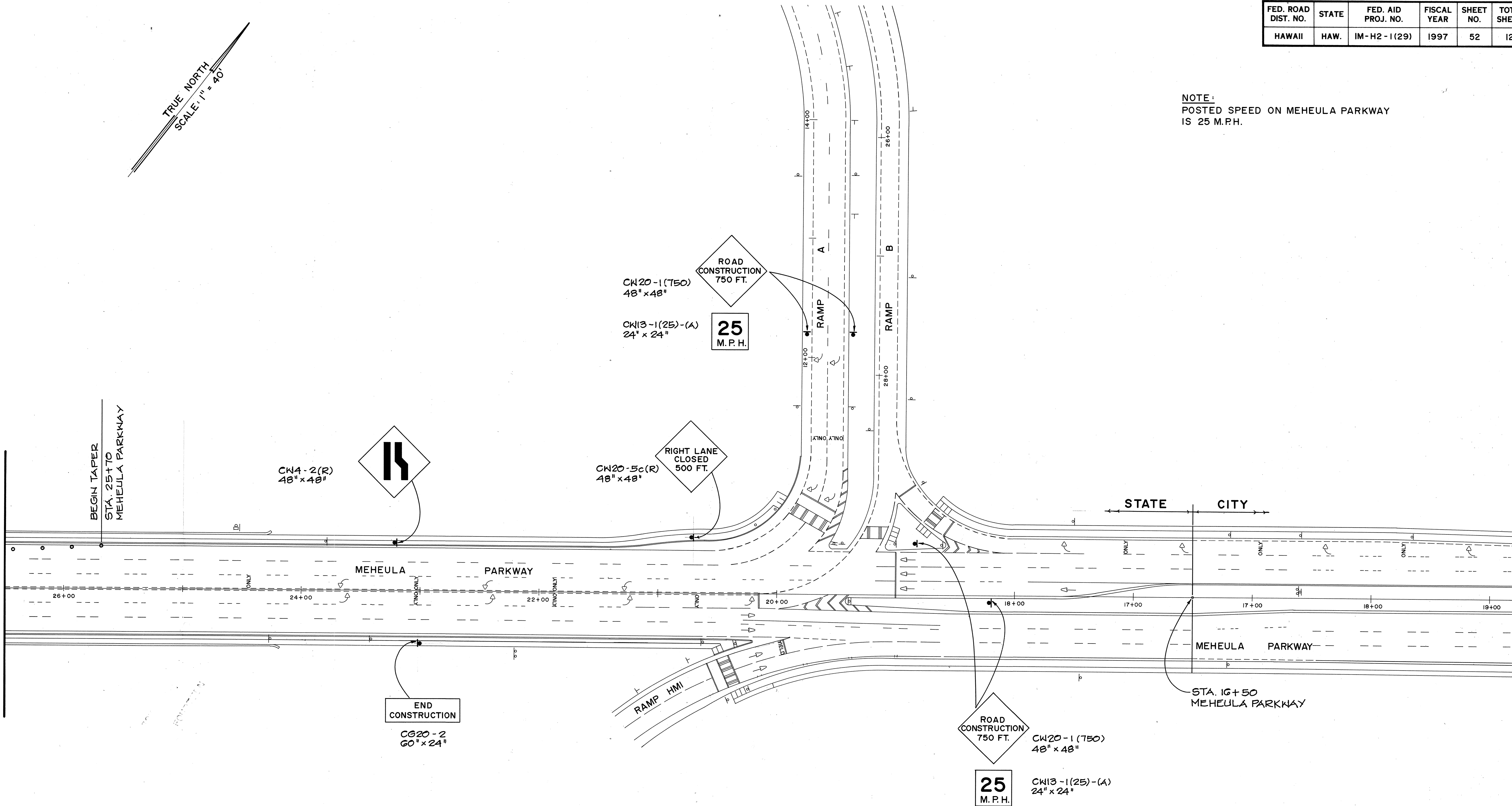

THIS WORK WAS PREPARED BY  
ME OR UNDER MY SUPERVISION  
By: *Edwin H. Maruyama*  
FURTA & ASSOCIATES

STATE OF HAWAII  
DEPARTMENT OF TRANSPORTATION  
HIGHWAYS DIVISION

**TRAFFIC CONTROL PLAN**  
**PHASE 3 ITEM 2 THROUGH 6**

INTERSTATE ROUTE H-2  
MILILANI INTERCHANGE  
SOUTHBOUND ON-AND-OFF-RAMPS  
F.A.I. PROJ. NO. IM-H2-1(29)

SCALE: 1" = 40'      DATE: MAR. 1997

SHEET No. U6 OF 22 SHEETS





FED. ROAD DIST. NO.	STATE	FED. AID PROJ. NO.	FISCAL YEAR	SHEET NO.	TOTAL SHEETS
HAWAII	HAW.	IM-H2-1(29)	1997	54	129

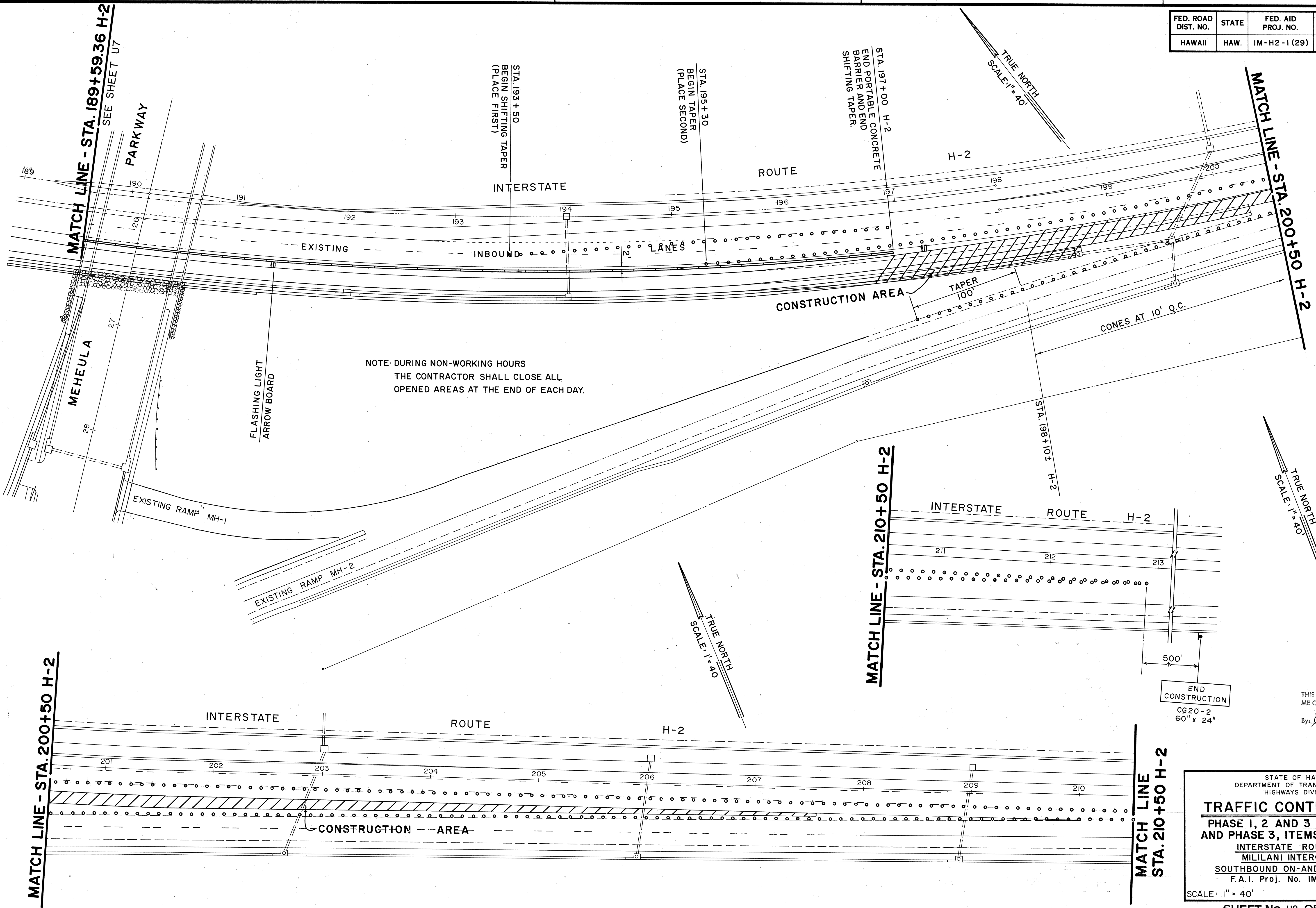

ORIGINAL PLAN	SURVEY PLOTTED BY	DATE
NOTE BOOK	DRAWN BY	
	TRACED BY	
	DESIGNED BY	
	CHECKED BY	

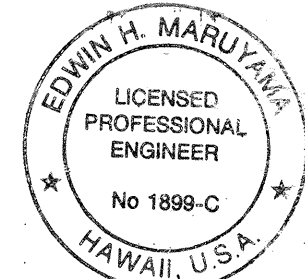

THIS WORK WAS PREPARED BY  
ME OR UNDER MY SUPERVISION  
By: *Edwin H. Maruyama*  
FUJITA & ASSOCIATES

STATE OF HAWAII  
DEPARTMENT OF TRANSPORTATION  
HIGHWAYS DIVISION  
**TRAFFIC CONTROL PLAN**  
PHASE 1, 2 AND 3 ALONG H-2  
AND PHASE 3, ITEMS 2 THROUGH 6  
INTERSTATE ROUTE H-2  
MILILANI INTERCHANGE  
SOUTHBOUND ON-AND-OFF-RAMPS  
F.A.I. Proj. No. IM-H2-1(29)  
SCALE: 1" = 40' DATE: MAR. 1997

SHEET NO. U8 OF 22 SHEETS



FED. ROAD DIST. NO.	STATE	FED. AID PROJ. NO.	FISCAL YEAR	SHEET NO.	TOTAL SHEETS
HAWAII	HAW.	IM-H2-1(29)	1997	55	129

TRUE NORTH  
SCALE: 1" = 40'

MATCH LINE  
STA 26+50  
MEHEULA PARKWAY  
SEE SHEET U-10

CONES OR DELINEATORS SPACED  
25' OR 10' O.C. DURING CONSTRUCTION  
HOURS ONLY.

FLASHING LIGHT  
ARROW BOARD

LEFT LANE CLOSURE. CONES OR  
DELINEATORS SPACED 10' OR 25' O.C.  
DURING CONSTRUCTION HOURS ONLY.

CONSTRUCTION  
AREA

MEHEULA  
PARKWAY

RAMP R-2  
RAMP R-1

RAMP R-3

FLASHING LIGHT ARROW  
BOARD  
BUFFER  
LENGTH  
110'

MATCH LINE STA 96+80.50  
MEHEULA PARKWAY  
SEE SHEET U-11

EQUATION STATION  
EXISTING STREET MON.  
STA. 98+31.13 (CITY) =  
STA. 34+50.00 (STATE)  
MEHEULA PARKWAY

KIPAPA DRIVE (CITY)

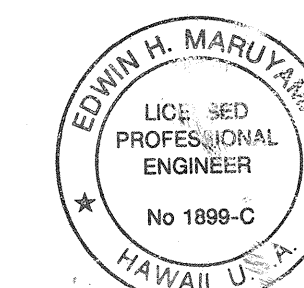

APPROVED:

*D.C. Kame*  
CHIEF, TRANSPORTATION MANAGEMENT DIVISION, D.T.S. DATE 3/16/97  
(FOR CONSTRUCTION WITHIN CITY R/W ONLY)

THIS WORK WAS PREPARED BY  
ME OR UNDER MY SUPERVISION

By: *Edwin H. Maruyama*  
FUJITA & ASSOCIATES

STATE OF HAWAII  
DEPARTMENT OF TRANSPORTATION  
HIGHWAYS DIVISION  
**TRAFFIC CONTROL PLAN**  
PHASE 3 ITEM 8  
INTERSTATE ROUTE H-2  
MILILANI INTERCHANGE  
SOUTHBOUND ON-AND-OFF-RAMPS  
F.A.I. Proj. No. IM-H2-1 (29)

SCALE: 1" = 40' DATE: MAR. 1997

SHEET NO. U9 OF 22 SHEETS

"AS-BUILT" 55

ORIGINAL PLAN	SURVEY PLOTTED BY	DATE
NOTE BOOK	DRAWN BY	
	DESIGNED BY	
	CHECKED BY	

FED. ROAD DIST. NO.	STATE	FED. AID PROJ. NO.	FISCAL YEAR	SHEET NO.	TOTAL SHEETS
HAWAII	HAW.	IM-H2-1(29)	1997	56	129

NOTE:  
POSTED SPEED ON MEHEULA PARKWAY  
IS 25 M.P.H.

SURVEY PLOTTED BY	DATE
DRAWN BY	
DESIGNED BY	
CHECKED BY	
NO.	

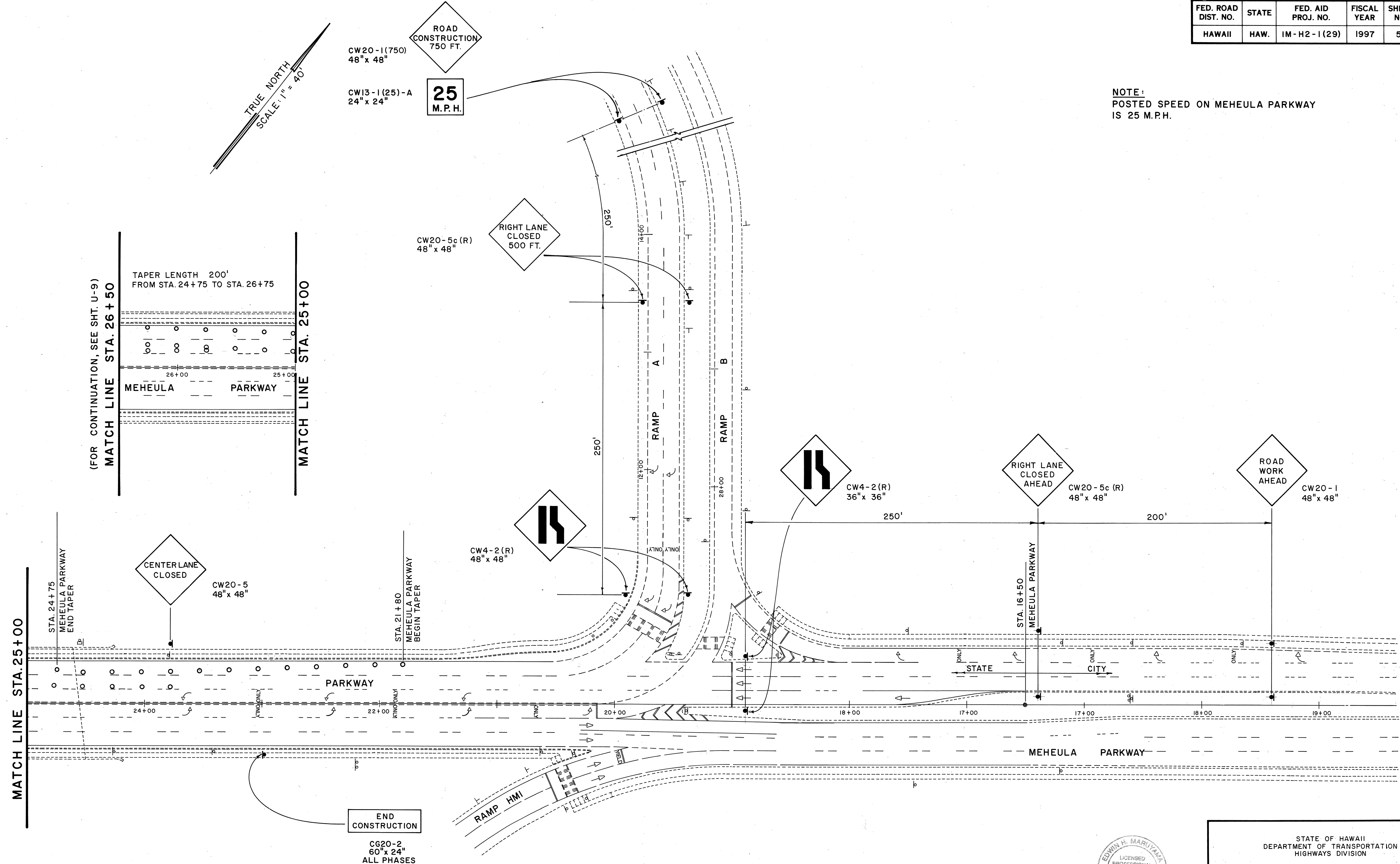

APPROVED:

*[Signature]*  
CHIEF, TRANSPORTATION MANAGEMENT DIVISION, D.T.S. DATE 3/15/96  
(FOR CONSTRUCTION WITHIN CITY R/W ONLY)

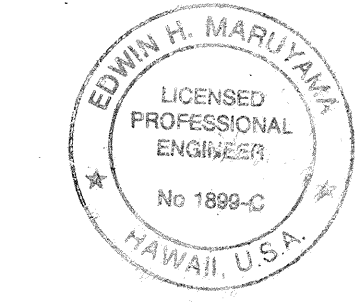

THIS WORK WAS PREPARED BY  
ME OR UNDER MY SUPERVISION  
By: *[Signature]*  
RUITA & ASSOCIATES

STATE OF HAWAII  
DEPARTMENT OF TRANSPORTATION  
HIGHWAYS DIVISION  
**TRAFFIC CONTROL PLAN**  
PHASE 3 ITEM #8  
INTERSTATE ROUTE H-2  
MILILANI INTERCHANGE  
SOUTHBOUND ON-AND-OFF-RAMPS  
F.A.I. Proj. No. IM-H2-1 (29)  
SCALE: 1" = 40' DATE: MAR. 1997  
SHEET NO. 110 OF 22 SHEETS



FED. ROAD DIST. NO.	STATE	FED. AID PROJ. NO.	FISCAL YEAR	SHEET NO.	TOTAL SHEETS
HAWAII	HAW.	IM-H2-1(29)	1997	57	129

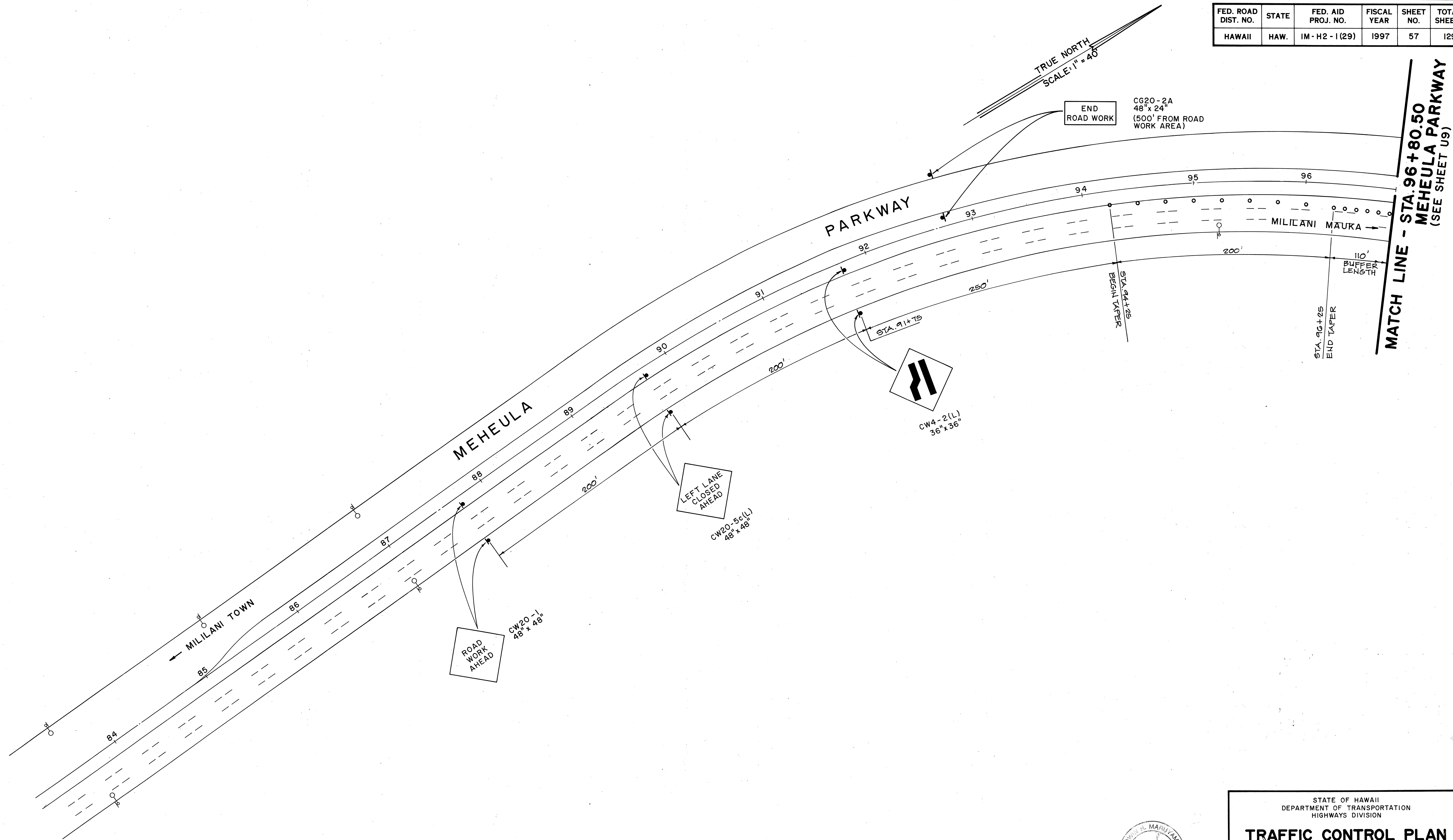

ORIGINAL PLAN	DATE
SURVEY PLOTTED BY	
DRAWN BY	
DESIGNED BY	
CHECKED BY	
NO.	

APPROVED: *P. T. Kaula* 3/15/97  
 CHIEF, TRANSPORTATION MANAGEMENT DIVISION, D.T.S. DATE  
 (FOR CONSTRUCTION WITHIN CITY R/W ONLY)

EDWIN P. MARUYAMA  
 LICENSED PROFESSIONAL ENGINEER  
 No 1899-C  
 HAWAII, U.S.A.  
 THIS WORK WAS PREPARED BY ME OR UNDER MY SUPERVISION  
*Edwin P. Maruyama*  
 FUJITA & ASSOCIATES

STATE OF HAWAII  
 DEPARTMENT OF TRANSPORTATION  
 HIGHWAYS DIVISION

**TRAFFIC CONTROL PLAN**  
 PHASE 3, ITEM 8  
 INTERSTATE ROUTE H-2  
 MILILANI INTERCHANGE  
 SOUTHBOUND ON-AND-OFF-RAMPS  
 F.A.I. Proj. No. IM-H2-1 (29)

SCALE: 1" = 40' DATE: MAR. 1997

SHEET NO. 57 OF 22 SHEETS

FED. ROAD DIST. NO.	STATE	FED. AID PROJ. NO.	FISCAL YEAR	SHEET NO.	TOTAL SHEETS
HAWAII	HAW.	IM-H2-1(29)	1997	58	129

NOTE:  
POSTED SPEED ON MEHEULA PARKWAY  
IS 25 M.P.H.

TRUE NORTH  
SCALE: 1" = 40'

(FOR CONTINUATION, SEE SHT. U13)  
MATCH LINE STA. 26+50

FLASHING LIGHT  
ARROW BOARD  
STA. 25+83  
MEHEULA PARKWAY

STA. 23+83  
MEHEULA PARKWAY

MEHEULA PARKWAY

END  
CONSTRUCTION  
CG20-2  
60" x 24"

CW4-2(R)  
48" x 48"

CW20-5c(R)  
48" x 48"

ROAD  
CONSTRUCTION  
750 FT.

25  
M.P.H.

RIGHT LANE  
CLOSED  
500 FT.

RIGHT LANE  
CLOSED  
500 FT.

CW20-5c(R)  
48" x 48"

ROAD  
WORK  
AHEAD

CW20-1  
48" x 48"

STATE CITY

MEHEULA PARKWAY

STA. 16+50  
MEHEULA PARKWAY

APPROVED:

*D. T. Kaul* 3/18/96  
CHIEF, TRANSPORTATION MANAGEMENT DIVISION, D.T.S. DATE  
(FOR CONSTRUCTION WITHIN CITY R/W ONLY)

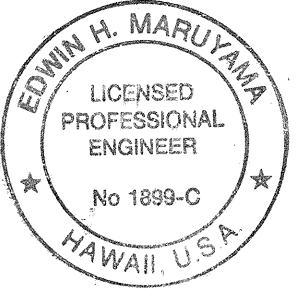

THIS WORK WAS PREPARED BY  
ME OR UNDER MY SUPERVISION  
By: *[Signature]*  
FUJITA & ASSOCIATES

STATE OF HAWAII  
DEPARTMENT OF TRANSPORTATION  
HIGHWAYS DIVISION  
**TRAFFIC CONTROL PLAN**  
**PHASE 4 ITEM 4**  
INTERSTATE ROUTE H-2  
MILILANI INTERCHANGE  
SOUTHBOUND ON-AND-OFF-RAMPS  
F.A.I. Proj. No. IM-H2-1 (29)  
SCALE: 1" = 40' DATE: MAR. 1997  
SHEET NO. U12 OF 22 SHEETS

"AS-BUILT" 58

ORIGINAL PLAN	SURVEY PLOTTED BY	DATE
NOTE BOOK	DRAWN BY	
	DESIGNED BY	
	CHECKED BY	



FED. ROAD DIST. NO.	STATE	FED. AID PROJ. NO.	FISCAL YEAR	SHEET NO.	TOTAL SHEETS
HAWAII	HAW.	IM-H2-1(29)	1997	59	129

TRUE NORTH  
SCALE: 1" = 40'

MATCH LINE  
STA 26+50  
SEE SHEET U-12

CONES OR DELINEATORS  
SPACED 25' OR 10' O.C. DURING  
CONSTRUCTION HOURS ONLY.  
PHASE 4 ITEM 4

CONSTRUCTION AREA

EXIST. RAMP MH-1

EXIST. RAMP MH-2

MEHEULA PARKWAY

RAMP R-2

RAMP R-1

RAMP

R-3

KIPAPA DRIVE (CITY)

EQUATION STATION  
EXISTING STREET MON.  
STA. 98+31.13 (CITY) =  
STA. 34+50.00 (STATE)  
MEHEULA PARKWAY

END  
CONSTRUCTION  
CG20-2  
60" x 24"

MATCH LINE STA 96+80.50  
MEHEULA PARKWAY

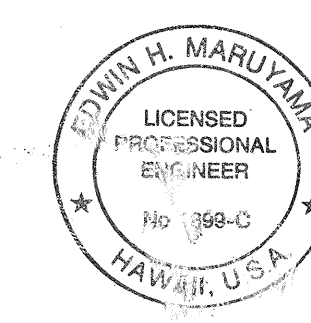

THIS WORK WAS PREPARED BY  
ME OR UNDER MY SUPERVISION  
By: *Edwin H. Maruyama*  
FUJITA & ASSOCIATES

STATE OF HAWAII  
DEPARTMENT OF TRANSPORTATION  
HIGHWAYS DIVISION

**TRAFFIC CONTROL PLAN**  
**PHASE 4 ITEM 4**  
**INTERSTATE ROUTE H-2**  
**MILANI INTERCHANGE**  
**SOUTHBOUND ON-AND-OFF-RAMPS**  
F.A.I. Proj. No. IM-H2-1 (29)

SCALE: 1" = 40'  
DATE: MAR. 1997  
SHEET NO. U13 OF 22 SHEETS

ORIGINAL PLAN	DATE
SURVEY PLOTTED BY	
DRAWN BY	
DESIGNED BY	
CHECKED BY	
NO.	

FED. ROAD DIST. NO.	STATE	FED. AID PROJ. NO.	FISCAL YEAR	SHEET NO.	TOTAL SHEETS
HAWAII	HAW.	IM-H2-1(29)	1997	60	129

TRUE NORTH  
SCALE: 1" = 40'

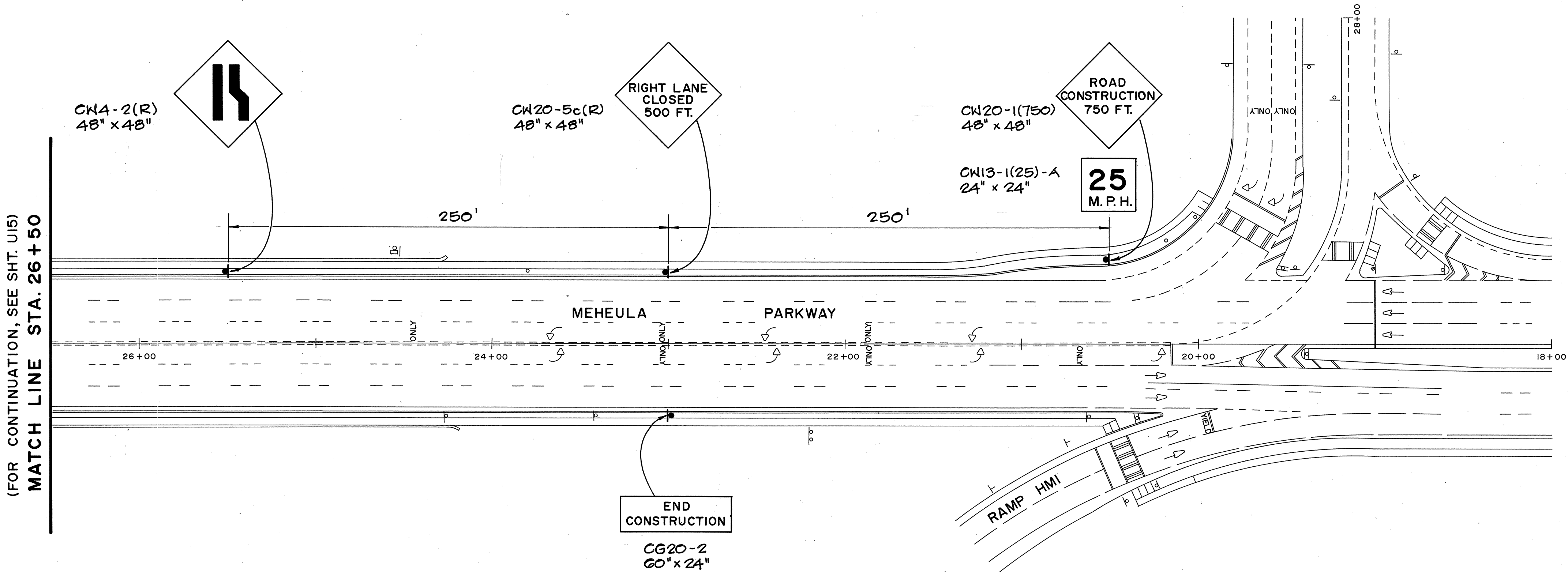

NOTE:  
POSTED SPEED ON MEHEULA PARKWAY  
IS 25 M. P. H.

SURVEY PLOTTED BY	DATE
DRAWN BY	
TRACED BY	
DESIGNED BY	
CHECKED BY	
NO.	

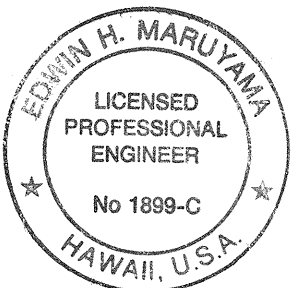

THIS WORK WAS PREPARED BY  
ME OR UNDER MY SUPERVISION  
By: *Edwin H. Maruyama*  
TUIJITA & ASSOCIATES

STATE OF HAWAII  
DEPARTMENT OF TRANSPORTATION  
HIGHWAYS DIVISION  
**TRAFFIC CONTROL PLAN**  
FOR ELECTRICAL DUCTLINE  
CONSTRUCTION  
INTERSTATE ROUTE H-2  
MILILANI INTERCHANGE  
SOUTHBOUND ON-AND-OFF-RAMPS  
F.A.I. Proj. No. IM-H2-1(29)  
SCALE: 1" = 40' DATE: MAR. 1997

SHEET No. U14 OF 22 SHEETS

"AS-BUILT" 60



FED. ROAD DIST. NO.	STATE	FED. AID PROJ. NO.	FISCAL YEAR	SHEET NO.	TOTAL SHEETS
HAWAII	HAW.	IM-H2-1 (29)	1997	61	129

TRUE NORTH  
SCALE: 1" = 40'

MATCH LINE - STA. 26+50  
MEHEULA PARKWAY  
(FOR CONTINUATION, SEE SHEET UI4)

CONES OR DELINEATORS  
SPACED 10' OR 25' O.C.  
DURING CONSTRUCTION  
HOURS ONLY.

MEHEULA

FOR RIGHT LANE  
CLOSURE

PARKWAY

CONSTRUCTION AREA

CONES OR DELINEATORS  
SPACED 10' OR 25' O.C.  
DURING CONSTRUCTION  
HOURS ONLY.

STA. 29+00 (1/4 MILE)  
MEHEULA PARKWAY  
BEGIN WM-1 TAPER

CONES SHALL BE  
INSTALLED AT  
THE SAME TIME.

2 ADVANCE  
WARNING  
ARROW PANELS

FOR WM-1 LEFT  
LANE CLOSURE

CONSTRUCTION AREA

DUCTLINE  
LOCATION

ADVANCE WARNING  
ARROW PANEL  
105' BUFFER LENGTH

STA. 32+50  
END TAPER

LEFT LANE CLOSURE  
TAPER LENGTH = 250'

EQUATION STATION

EXISTING STREET MON.  
STA. 98+31.13 (CITY) =  
STA. 34+50.00 (STATE)  
MILILANI PARKWAY

STA. 97+81.13 (CITY)  
BEGIN TAPER

STATE

CITY

STA. 96+80.50 MEHEULA PARKWAY  
(FOR CONTINUATION, SEE SHEET UI6)

ROAD  
CONSTRUCTION  
250 FT.  
CW20-1  
48" x 48"

ROAD  
CONSTRUCTION  
500 FT.  
CW20-1  
48" x 48"

ROAD  
CONSTRUCTION  
750 FT.  
CW20-1 (750)  
48" x 48"

15  
M.P.H.  
CW13-1 (15) - A  
24" x 24"

APPROVED:

*D. T. Kaula*  
CHIEF, TRANSPORTATION MANAGEMENT DIVISION, D.T.S. DATE 3/16/96  
(FOR CONSTRUCTION WITHIN CITY R/W ONLY)



THIS WORK WAS PREPARED BY  
ME OR UNDER MY SUPERVISION

By *Edwin H. Maruyama*  
FUJITA & ASSOCIATES

STATE OF HAWAII  
DEPARTMENT OF TRANSPORTATION  
HIGHWAYS DIVISION  
**TRAFFIC CONTROL PLAN  
FOR ELECTRICAL DUCTLINE  
CONSTRUCTION**

INTERSTATE ROUTE H-2  
MILILANI INTERCHANGE  
SOUTHBOUND ON-AND-OFF-RAMPS  
F.A.I. Proj. No. IM-H2-1 (29)

SCALE: 1" = 40'

DATE: MAR. 1997

SHEET No. UI5 OF 22 SHEETS

"AS-BUILT" 61

SURVEY PLOTTED BY	DATE
DRAWN BY	
CHECKED BY	
NOTE BOOK	
QUANTITIES BY	
CHECKED BY	
No.	

FED. ROAD DIST. NO.	STATE	FED. AID PROJ. NO.	FISCAL YEAR	SHEET NO.	TOTAL SHEETS
HAWAII	HAW.	IM-H2-1(29)	1997	62	129

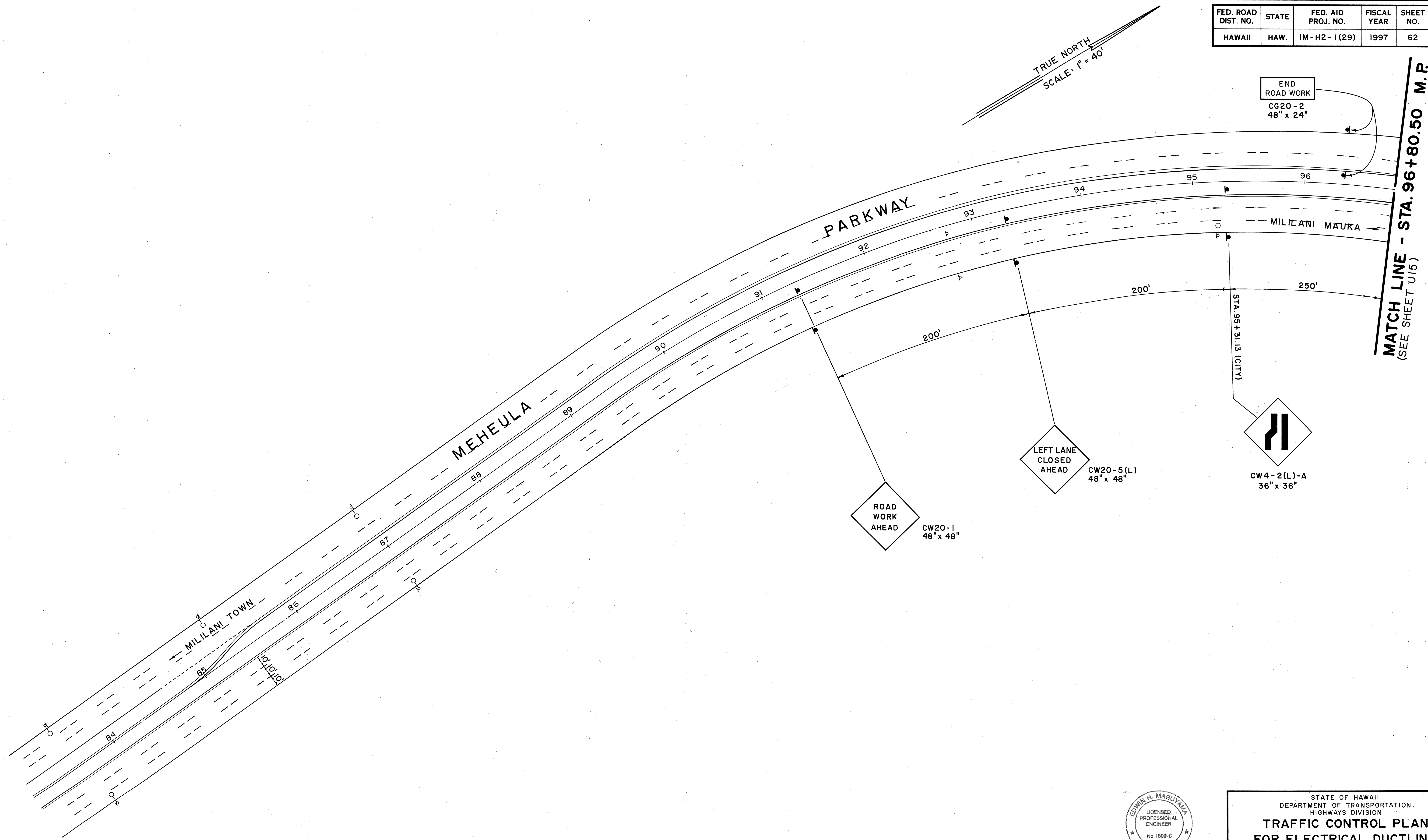

ORIGINAL PLAN	SURVEY PLOTTED BY	DATE
NOTE BOOK	DRAWN BY	
	DESIGNED BY	
	CHECKED BY	

APPROVED : *[Signature]* 3/18/97  
 CHIEF, TRANSPORTATION MANAGEMENT DIVISION, D.T.S. DATE  
 (FOR CONSTRUCTION WITHIN CITY R/W ONLY)

THIS WORK WAS PREPARED BY  
 ME OR UNDER MY SUPERVISION  
*[Signature]*  
 FUJITA & ASSOCIATES

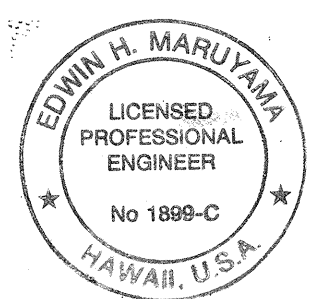

STATE OF HAWAII  
 DEPARTMENT OF TRANSPORTATION  
 HIGHWAYS DIVISION

**TRAFFIC CONTROL PLAN  
 FOR ELECTRICAL DUCTLINE  
 CONSTRUCTION**

INTERSTATE ROUTE H-2  
 MILILANI INTERCHANGE  
 SOUTHBOUND ON-AND-OFF-RAMPS  
 F.A.I. Proj. No. IM-H2-1(29)

SCALE: 1" = 40' DATE: MAR. 1997

SHEET NO. U16 OF 22 SHEETS



FED. ROAD DIST. NO.	STATE	FED. AID PROJ. NO.	FISCAL YEAR	SHEET NO.	TOTAL SHEETS
HAWAII	HAW.	IM-H2-1(29)	1997	63	129

ORIGINAL PLAN	DATE
SURVEY PLOTTED BY	
DRAWN BY	
DESIGNED BY	
CHECKED BY	
NO.	

(FOR CONTINUATION, SEE SHT. U18 )  
MATCH LINE STA. 26+50

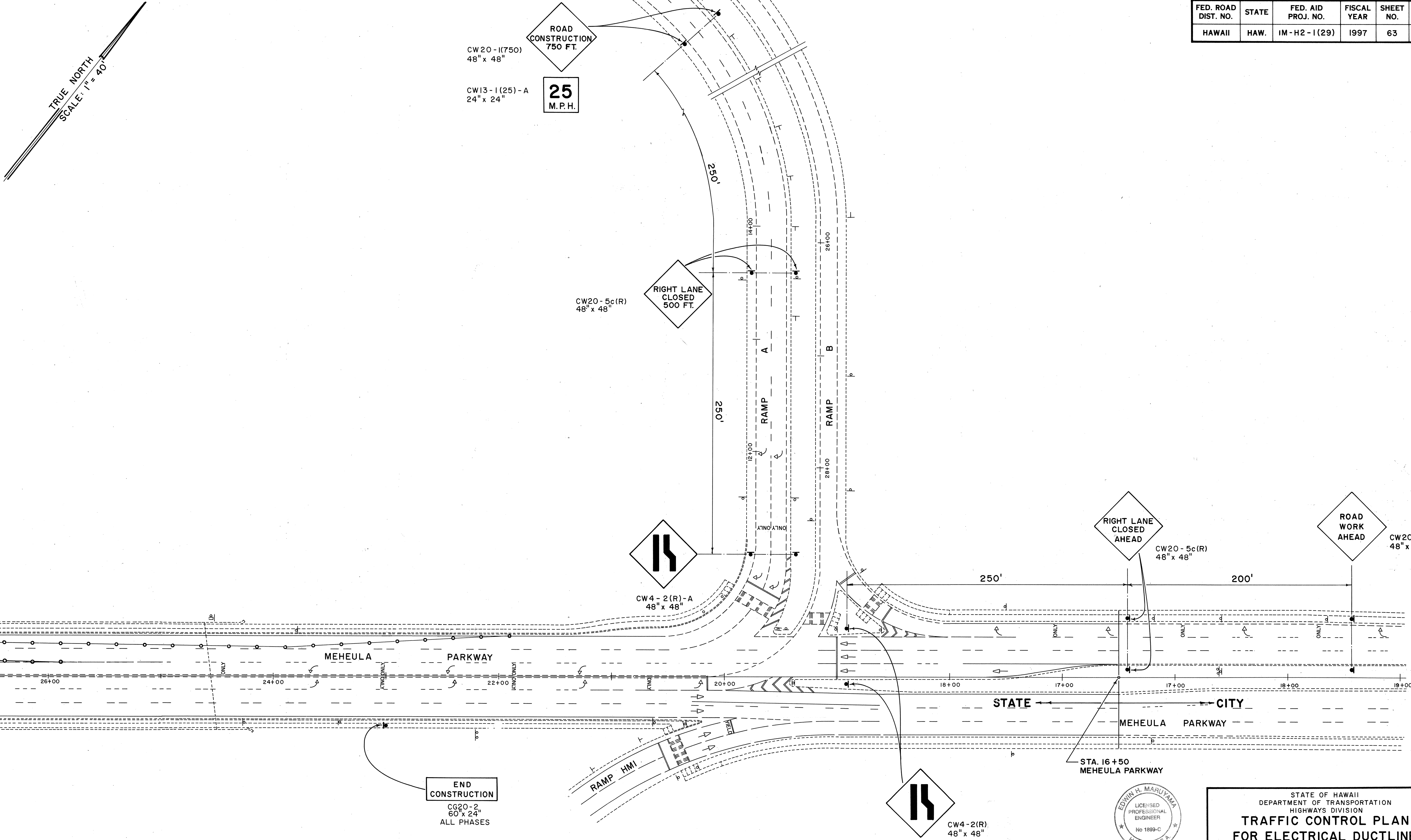

APPROVED:  
*[Signature]*  
CHIEF, TRANSPORTATION MANAGEMENT DIVISION, D.T.S.  
(FOR CONSTRUCTION WITHIN CITY R/W ONLY)

THIS WORK WAS PREPARED BY  
ME OR UNDER MY SUPERVISION  
By *[Signature]*  
FUJITA & ASSOCIATES

DATE 3/16/97

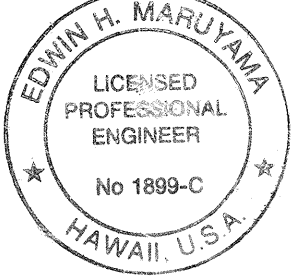

STATE OF HAWAII  
DEPARTMENT OF TRANSPORTATION  
HIGHWAYS DIVISION

**TRAFFIC CONTROL PLAN  
FOR ELECTRICAL DUCTLINE  
CONSTRUCTION**  
INTERSTATE ROUTE H-2  
MILILANI INTERCHANGE  
SOUTHBOUND ON-AND-OFF-RAMPS  
F.A.I. Proj. No. IM-H2-1(29)  
SCALE: 1" = 40'  
DATE: MAR. 1997

SHEET No. U17 OF 22 SHEETS

FED. ROAD DIST. NO.	STATE	FED. AID PROJ. NO.	FISCAL YEAR	SHEET NO.	TOTAL SHEETS
HAWAII	HAW.	IM-H2-1(29)	1997	64	129

TRUE NORTH  
SCALE: 1" = 40'

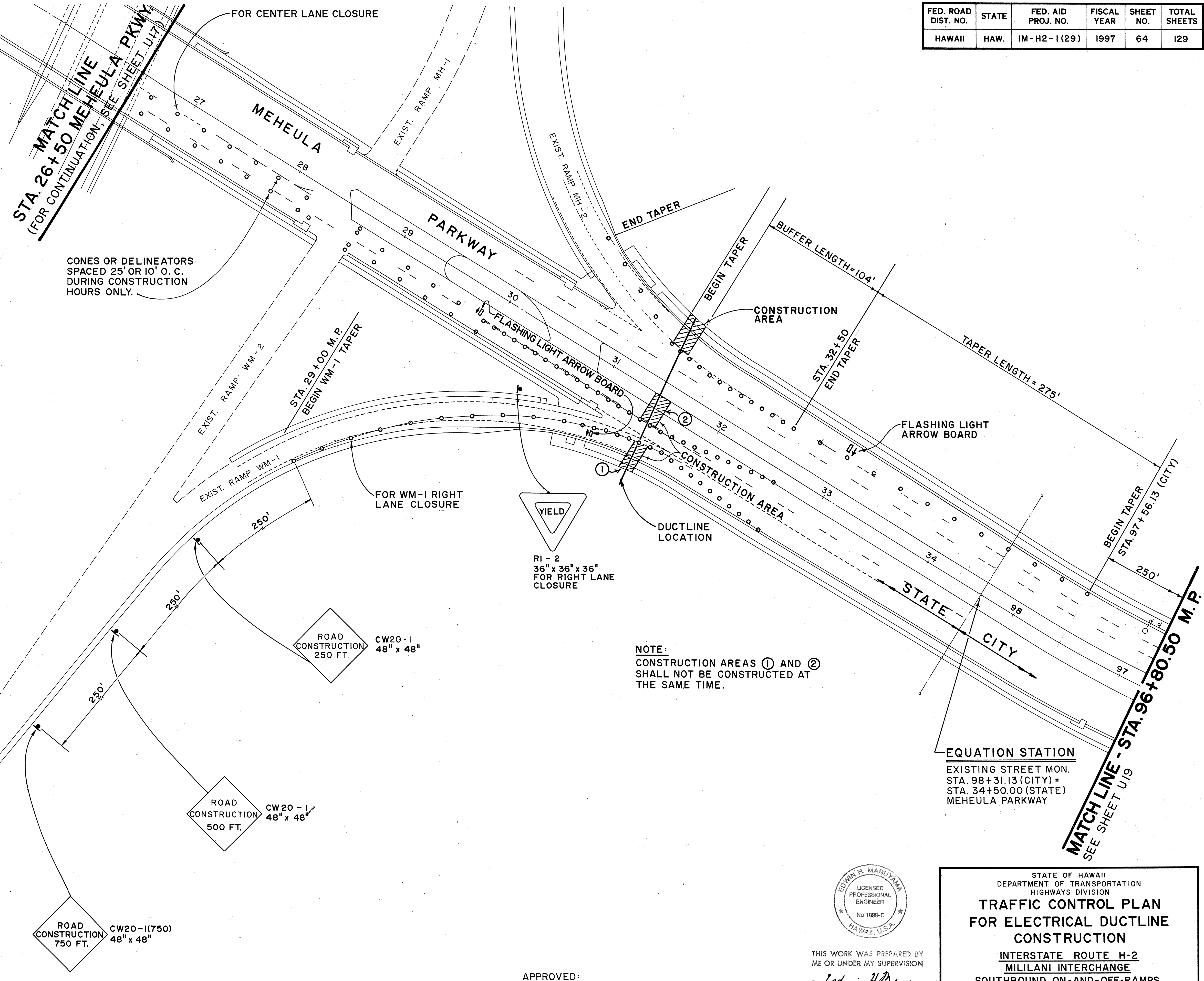

NOTE:  
CONSTRUCTION AREAS ① AND ②  
SHALL NOT BE CONSTRUCTED AT  
THE SAME TIME.

EQUATION STATION  
EXISTING STREET MON.  
STA. 98+31.13 (CITY) =  
STA. 34+50.00 (STATE)  
MEHEULA PARKWAY

ORIGINAL PLAN	DATE
SURVEY PLOTTED BY	
DRAWN BY	
DESIGNED BY	
CHECKED BY	
NO.	

15  
M.P.H.  
CW13-1(15)-A  
24" x 24"

APPROVED:  
*[Signature]*  
CHIEF, TRANSPORTATION MANAGEMENT DIVISION, D.T.S.  
(FOR CONSTRUCTION WITHIN CITY R/W ONLY)  
DATE 3/15/97



THIS WORK WAS PREPARED BY  
ME OR UNDER MY SUPERVISION  
By: *[Signature]*  
FUJITA & ASSOCIATES

STATE OF HAWAII  
DEPARTMENT OF TRANSPORTATION  
HIGHWAYS DIVISION  
**TRAFFIC CONTROL PLAN  
FOR ELECTRICAL DUCTLINE  
CONSTRUCTION**  
INTERSTATE ROUTE H-2  
MILILANI INTERCHANGE  
SOUTHBOUND ON-AND-OFF-RAMPS  
F.A.I. Proj. No. IM-H2-1(29)  
SCALE: 1" = 40'  
DATE: MAR. 1997  
SHEET NO. U18 OF 22 SHEETS



FED. ROAD DIST. NO.	STATE	FED. AID PROJ. NO.	FISCAL YEAR	SHEET NO.	TOTAL SHEETS
HAWAII	HAW.	IM-H2-1(29)	1997	65	129

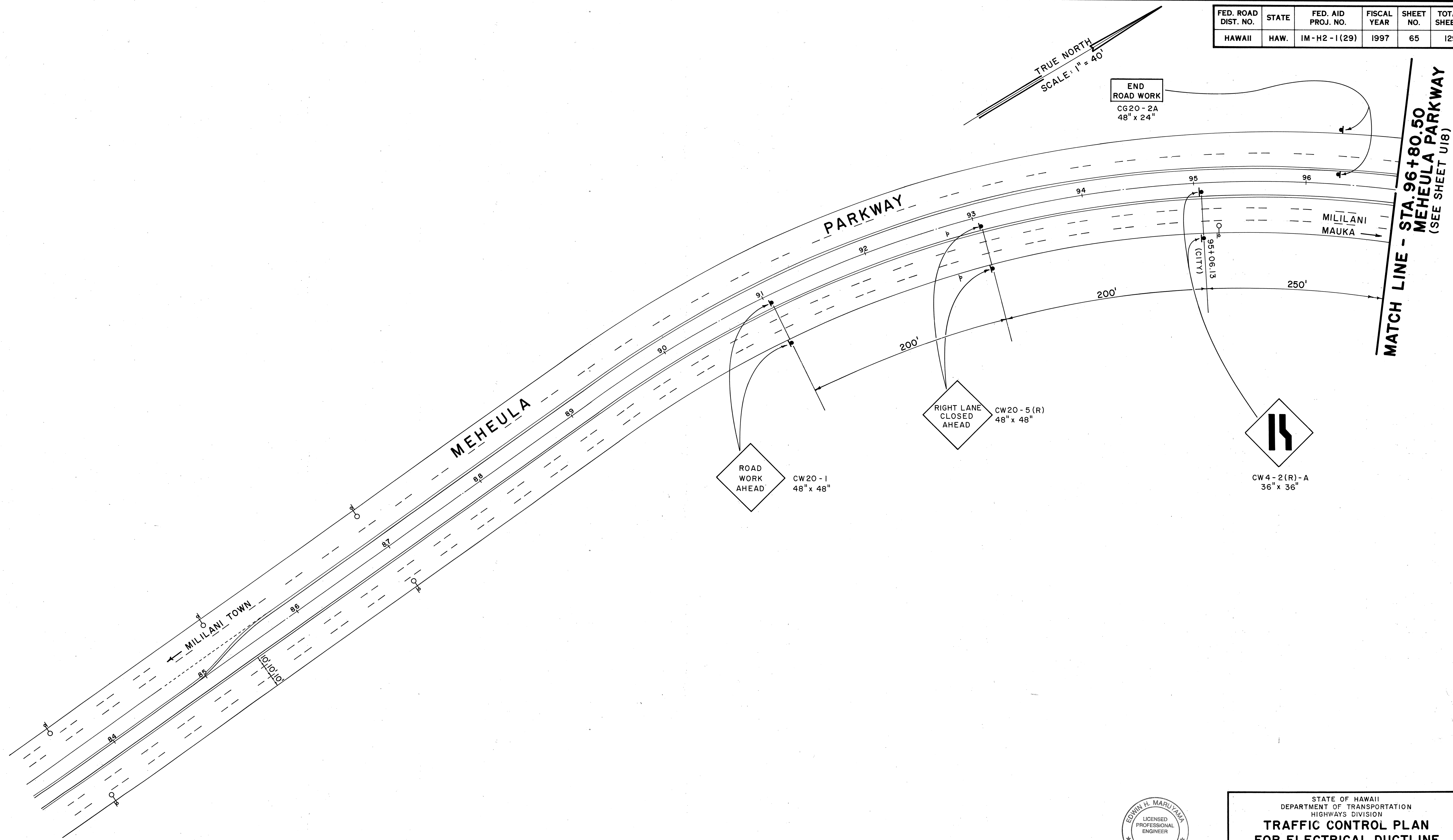

ORIGINAL PLAN	SURVEY PLOTTED BY	DATE
NOTE BOOK	DRAWN BY	
	DESIGNED BY	
	CHECKED BY	

APPROVED: *[Signature]*  
 CHIEF, TRANSPORTATION MANAGEMENT DIVISION, D.T.S.  
 (FOR CONSTRUCTION WITHIN CITY R/W ONLY)

DATE: 3/16/96

By: *[Signature]*  
 FUJITA & ASSOCIATES

"THIS WORK WAS PREPARED BY ME OR UNDER MY SUPERVISION"

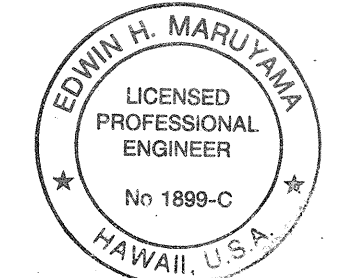

STATE OF HAWAII  
 DEPARTMENT OF TRANSPORTATION  
 HIGHWAYS DIVISION

**TRAFFIC CONTROL PLAN  
 FOR ELECTRICAL DUCTLINE  
 CONSTRUCTION**

INTERSTATE ROUTE H-2  
 MILILANI INTERCHANGE  
 SOUTHBOUND ON-AND-OFF-RAMPS  
 F.A.I. PROJ. NO. IM-H2-1(29)

SCALE: 1" = 40' DATE: MAR. 1997

SHEET No. U19 OF 22 SHEETS

FED. ROAD DIST. NO.	STATE	FED. AID PROJ. NO.	FISCAL YEAR	SHEET NO.	TOTAL SHEETS
HAWAII	HAW.	IM-H2-1(29)	1997	66	129

TRUE NORTH  
SCALE: 1" = 40'

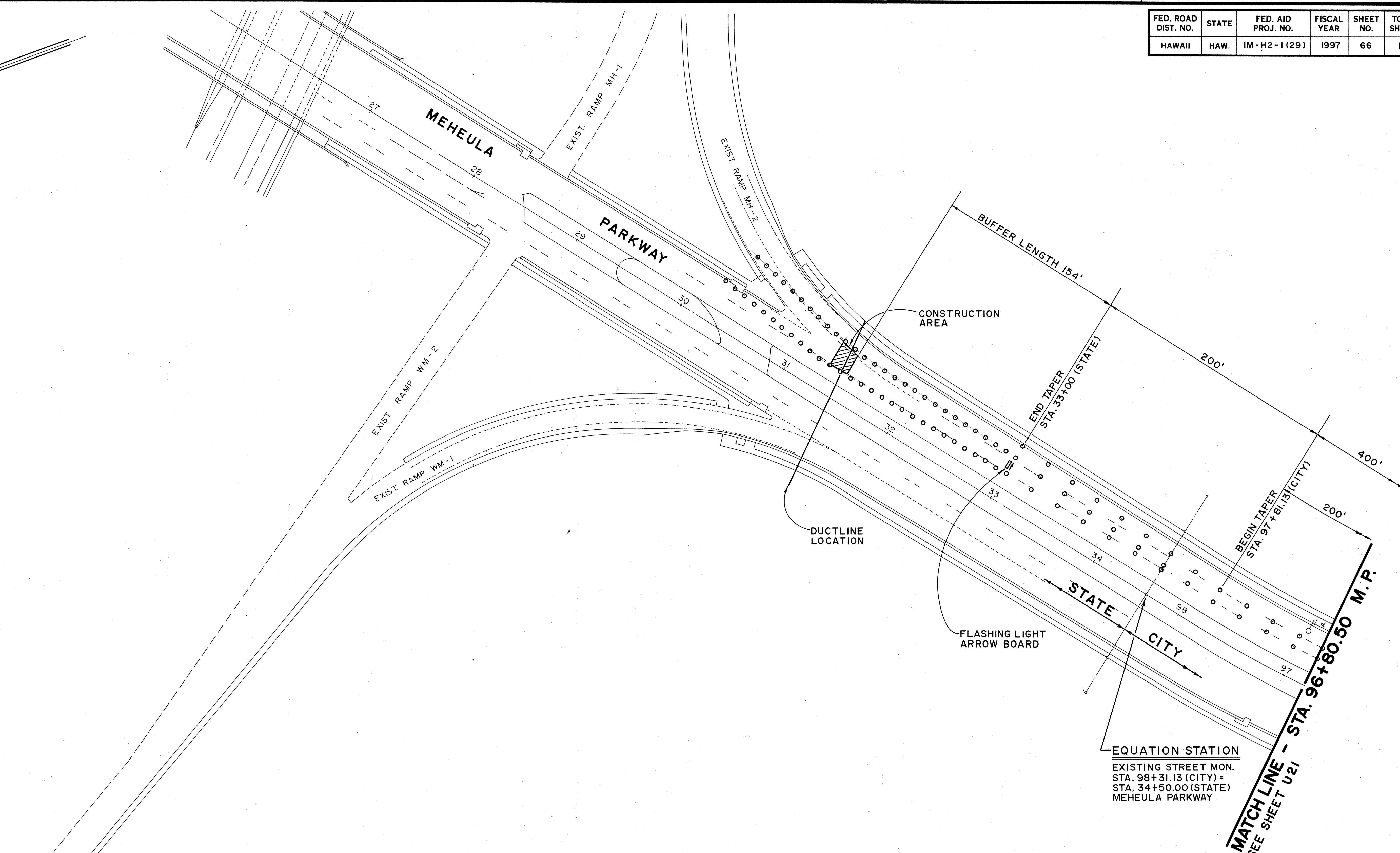

SURVEY PLOTTED BY	DATE
DRAWN BY	
DESIGNED BY	
CHECKED BY	
NO.	

APPROVED:

*R.T. Kaul*  
CHIEF, TRANSPORTATION MANAGEMENT DIVISION, D.T.S.  
(FOR CONSTRUCTION WITHIN CITY R/W ONLY)

DATE  
3/10/97

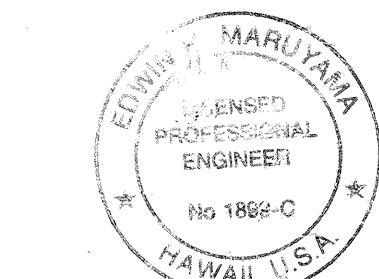

THIS WORK WAS PREPARED BY  
ME OR UNDER MY SUPERVISION  
By: *Edwin A. Maruyama*  
FUJITA & ASSOCIATES

STATE OF HAWAII  
DEPARTMENT OF TRANSPORTATION  
HIGHWAYS DIVISION  
**TRAFFIC CONTROL PLAN  
FOR ELECTRICAL DUCTLINE  
CONSTRUCTION**  
INTERSTATE ROUTE H-2  
MILILANI INTERCHANGE  
SOUTHBOUND ON-AND-OFF-RAMPS  
F.A.I. Proj. No. IM-H2-1(29)  
SCALE: 1" = 40'  
DATE: MAR. 1997  
SHEET No. U20 OF 22 SHEETS

"AS-BUILT"

66



FED. ROAD DIST. NO.	STATE	FED. AID PROJ. NO.	FISCAL YEAR	SHEET NO.	TOTAL SHEETS
HAWAII	HAW.	IM-H2-1(29)	1997	67	129

TRUE NORTH  
SCALE: 1" = 40'

MATCH LINE - STA. 96+80.50  
MEHEULA PARKWAY  
SEE SHEET U20

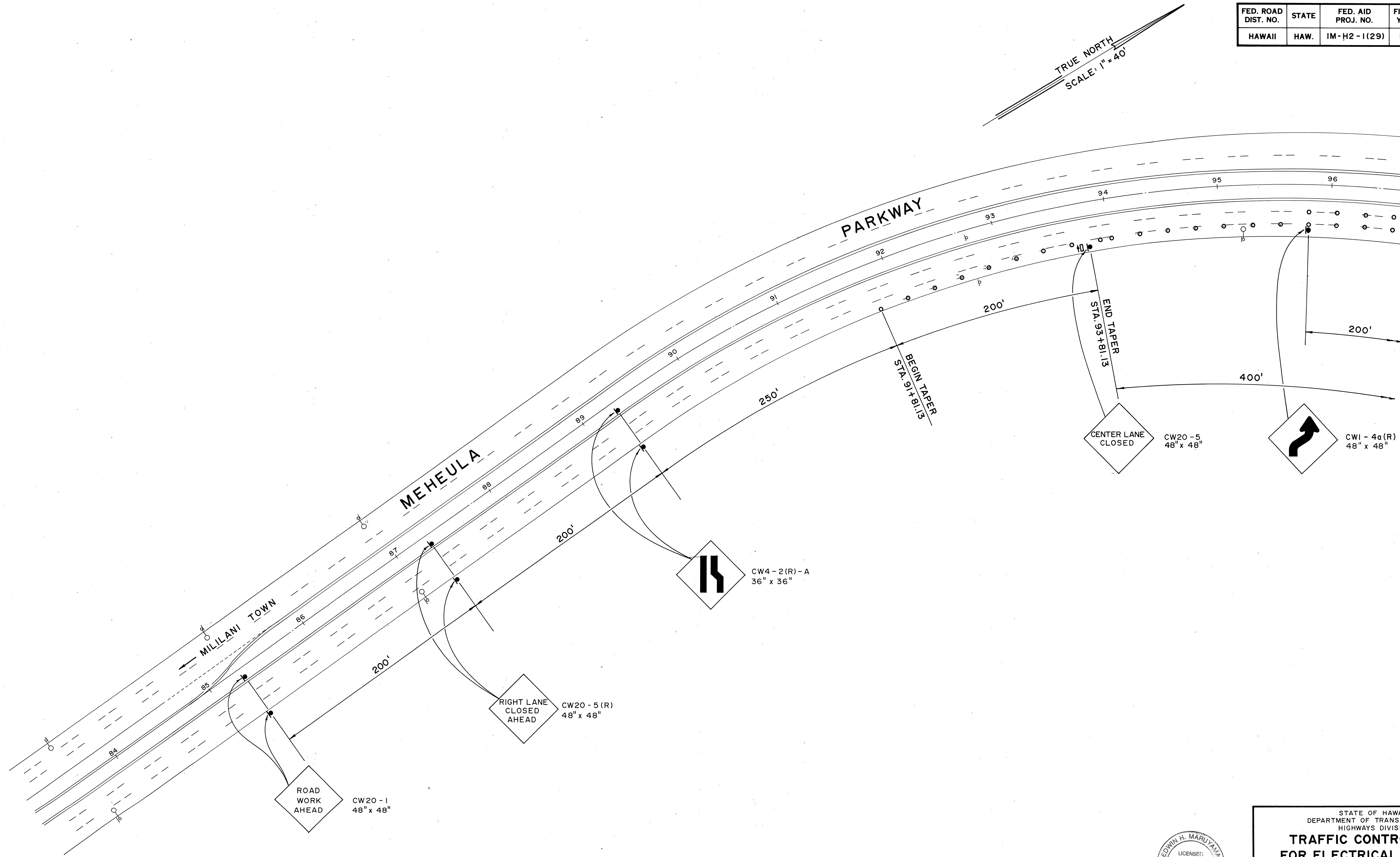

ORIGINAL PLAN	DATE
DESIGNED BY	
CHECKED BY	
NO.	

APPROVED: *[Signature]*  
CHIEF, TRANSPORTATION MANAGEMENT DIVISION, D.T.S.  
(FOR CONSTRUCTION WITHIN CITY R/W ONLY)

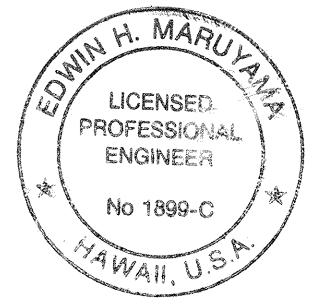

THIS WORK WAS PREPARED BY  
ME OR UNDER MY SUPERVISION  
By: *[Signature]*  
FUJITA & ASSOCIATES

STATE OF HAWAII  
DEPARTMENT OF TRANSPORTATION  
HIGHWAYS DIVISION

**TRAFFIC CONTROL PLAN  
FOR ELECTRICAL DUCTLINE  
CONSTRUCTION**

INTERSTATE ROUTE H-2  
MILILANI INTERCHANGE  
SOUTHBOUND ON-AND-OFF-RAMPS  
F.A.I. PROJ. NO. IM-H2-1(29)

SCALE: 1" = 40' DATE: MAR. 1997

SHEET NO. U21 OF 22 SHEETS

FED. ROAD DIST. NO.	STATE	FED. AID PROJ. NO.	FISCAL YEAR	SHEET NO.	TOTAL SHEETS
HAWAII	HAW.	IM-H2-1(29)	1997	68	129

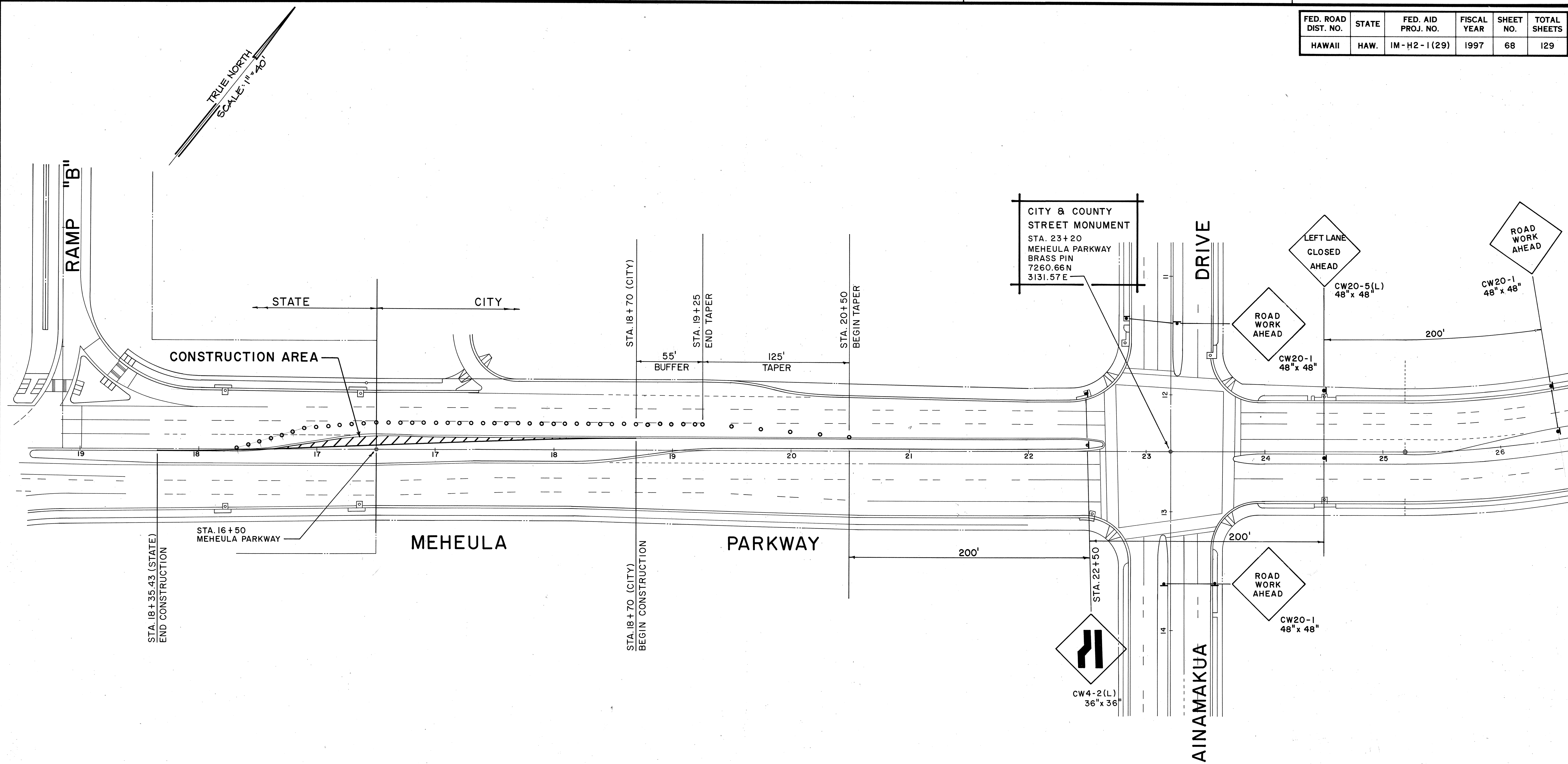

ORIGINAL PLAN	DATE
SURVEY PLOTTED BY	
DRAWN BY	
DESIGNED BY	
CHECKED BY	
NO.	

APPROVED: *[Signature]*  
 CHIEF, TRANSPORTATION MANAGEMENT DIVISION, D.T.S. DATE 3/16/97  
 (FOR CONSTRUCTION WITHIN CITY R/W ONLY)

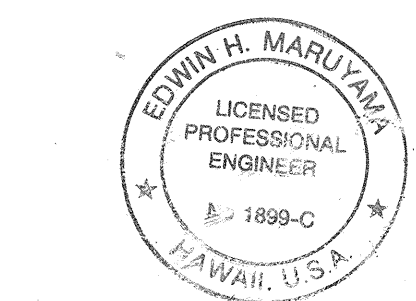

THIS WORK WAS PREPARED BY  
 ME OR UNDER MY SUPERVISION  
 By: *[Signature]*  
 FUJITA & ASSOCIATES

STATE OF HAWAII  
 DEPARTMENT OF TRANSPORTATION  
 HIGHWAYS DIVISION

**TRAFFIC CONTROL PLAN FOR  
 PHASE 4, ITEM #5**

INTERSTATE ROUTE H-2  
 MILILANI INTERCHANGE  
 SOUTHBOUND ON-AND-OFF-RAMPS  
 F.A.I. Proj. No. IM-H2-1 (29)

SCALE: 1" = 40' DATE: MAR. 1997

**SHEET No. U22 OF 22 SHEETS**