

FED. ROAD DIST. NO.	STATE	FED. AID PROJ. NO.	FISCAL YEAR	SHEET NO.	TOTAL SHEETS
HAWAII	HAW.	NH-IM-0300(75)	2012	73	138

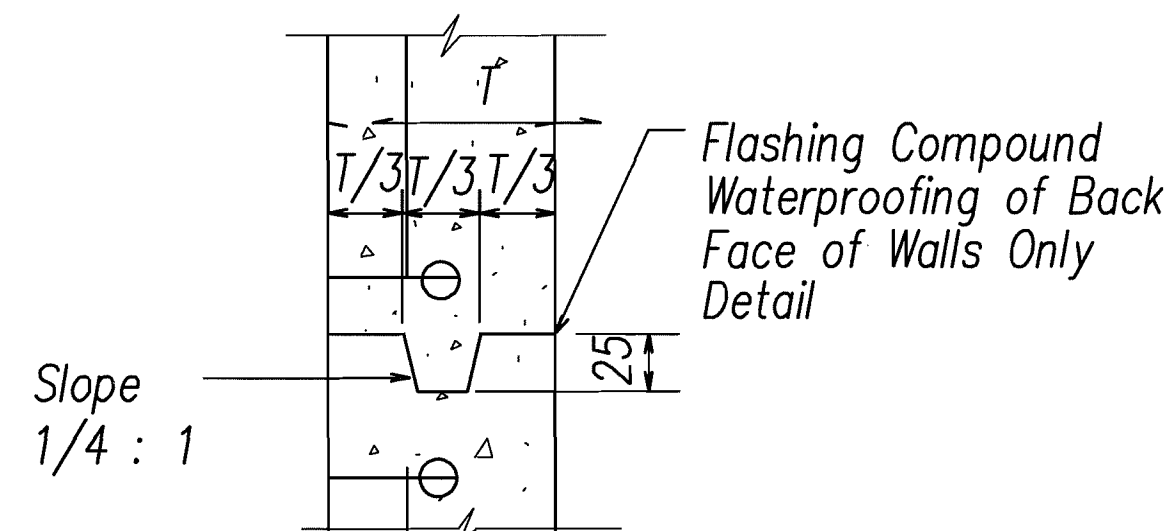

*All Dimensions on this  
Sheet are in Millimeters  
Unless Otherwise Shown*

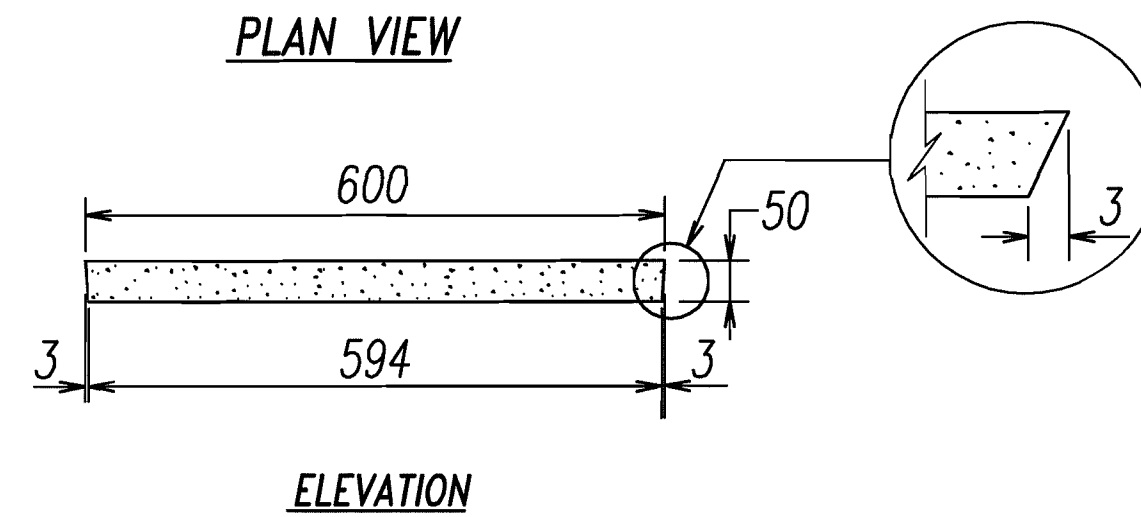
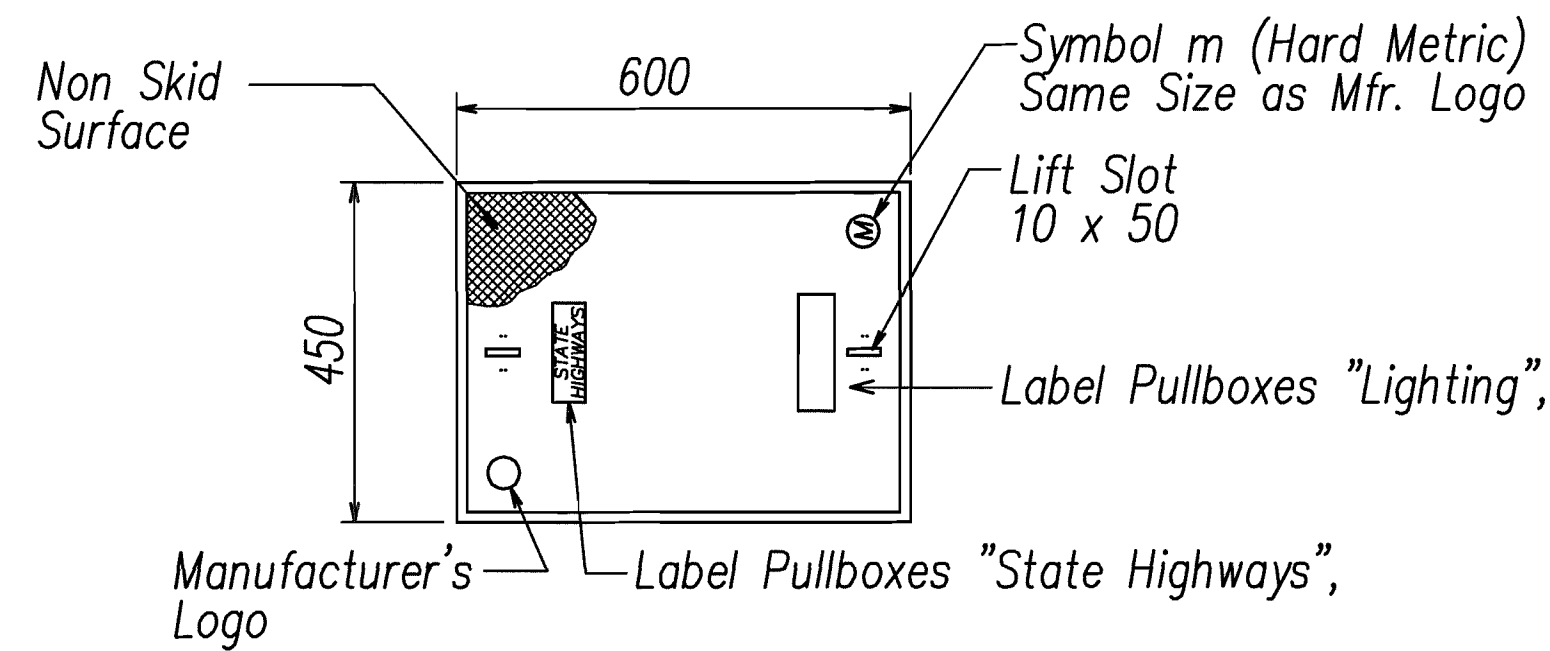
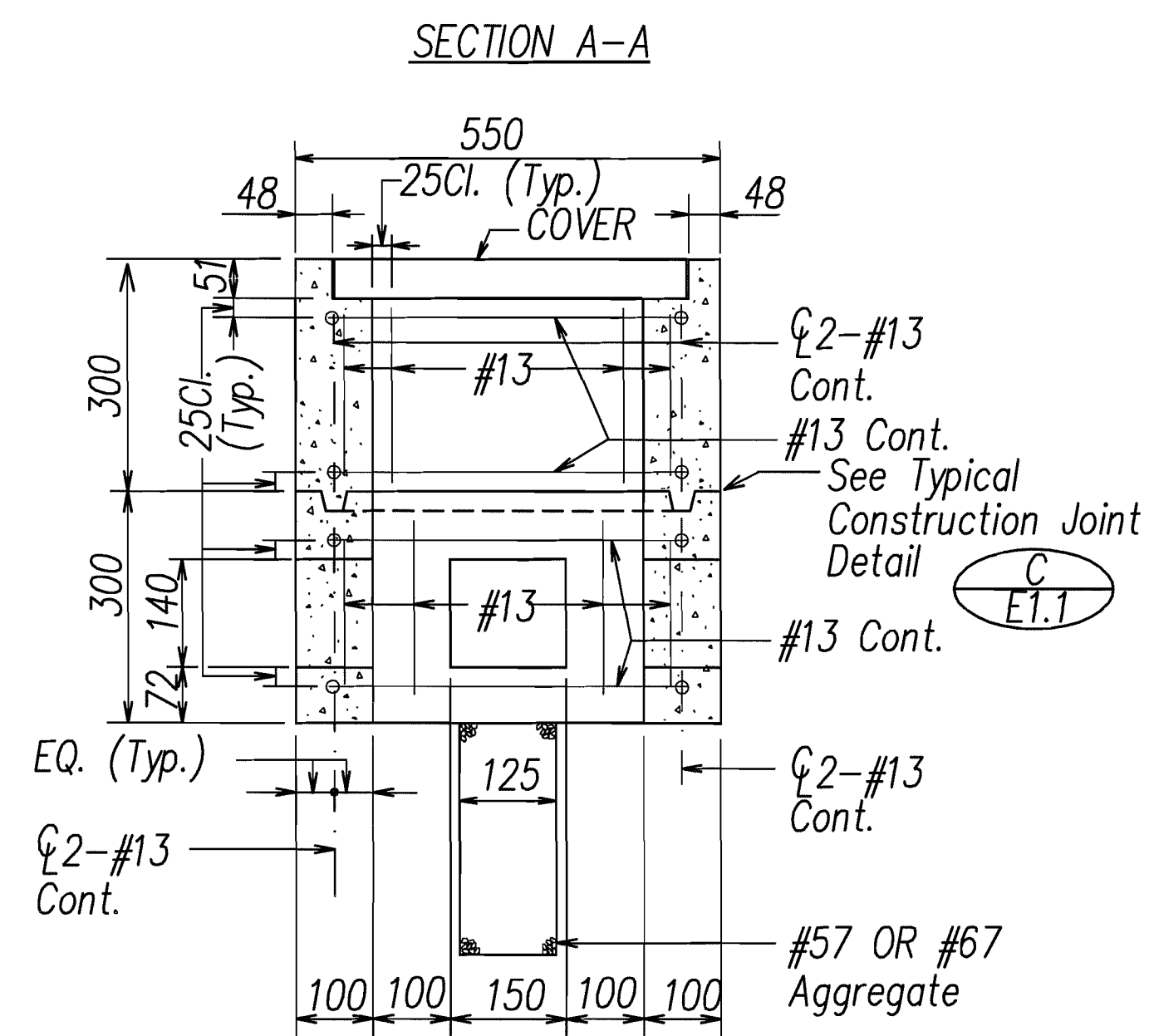
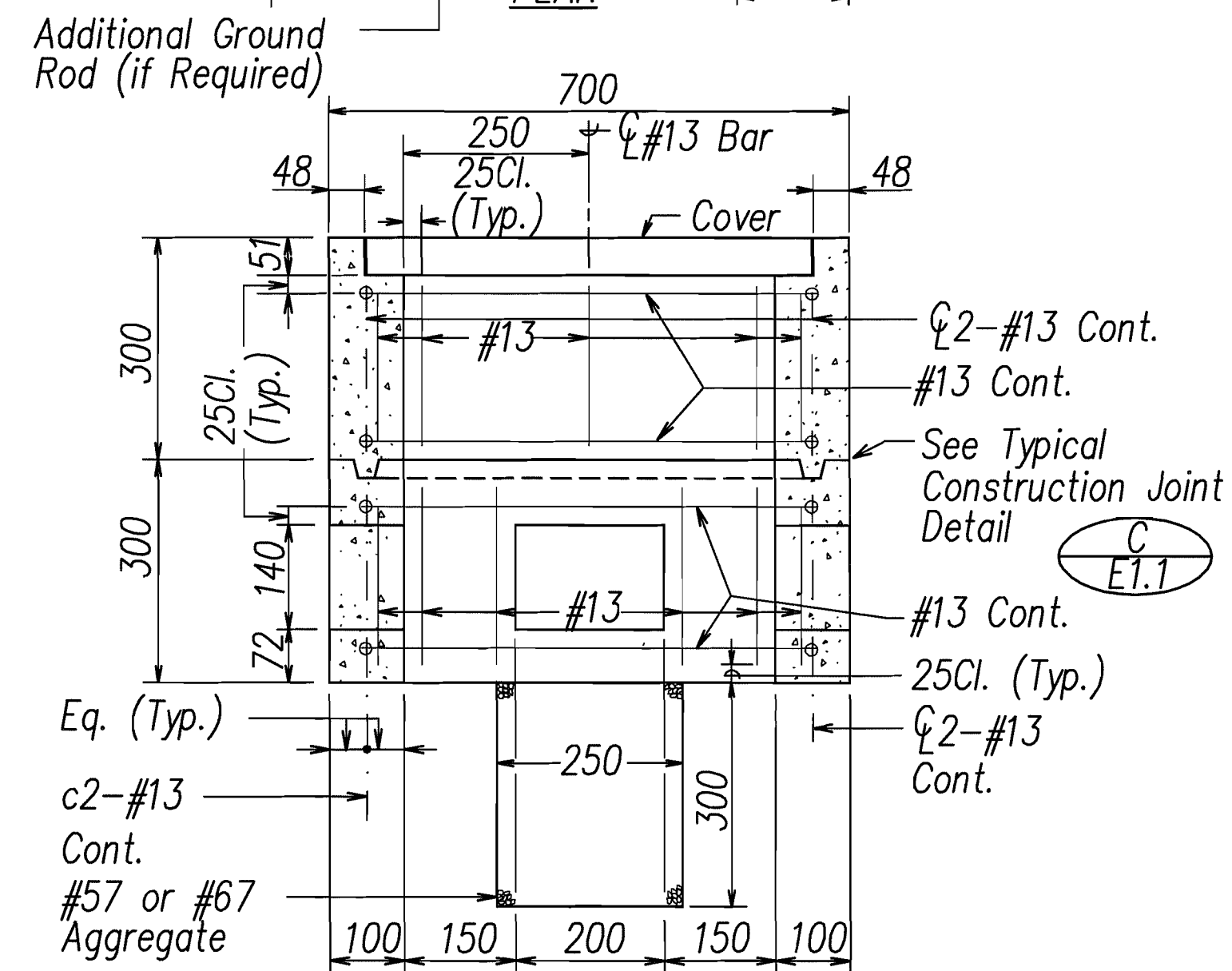
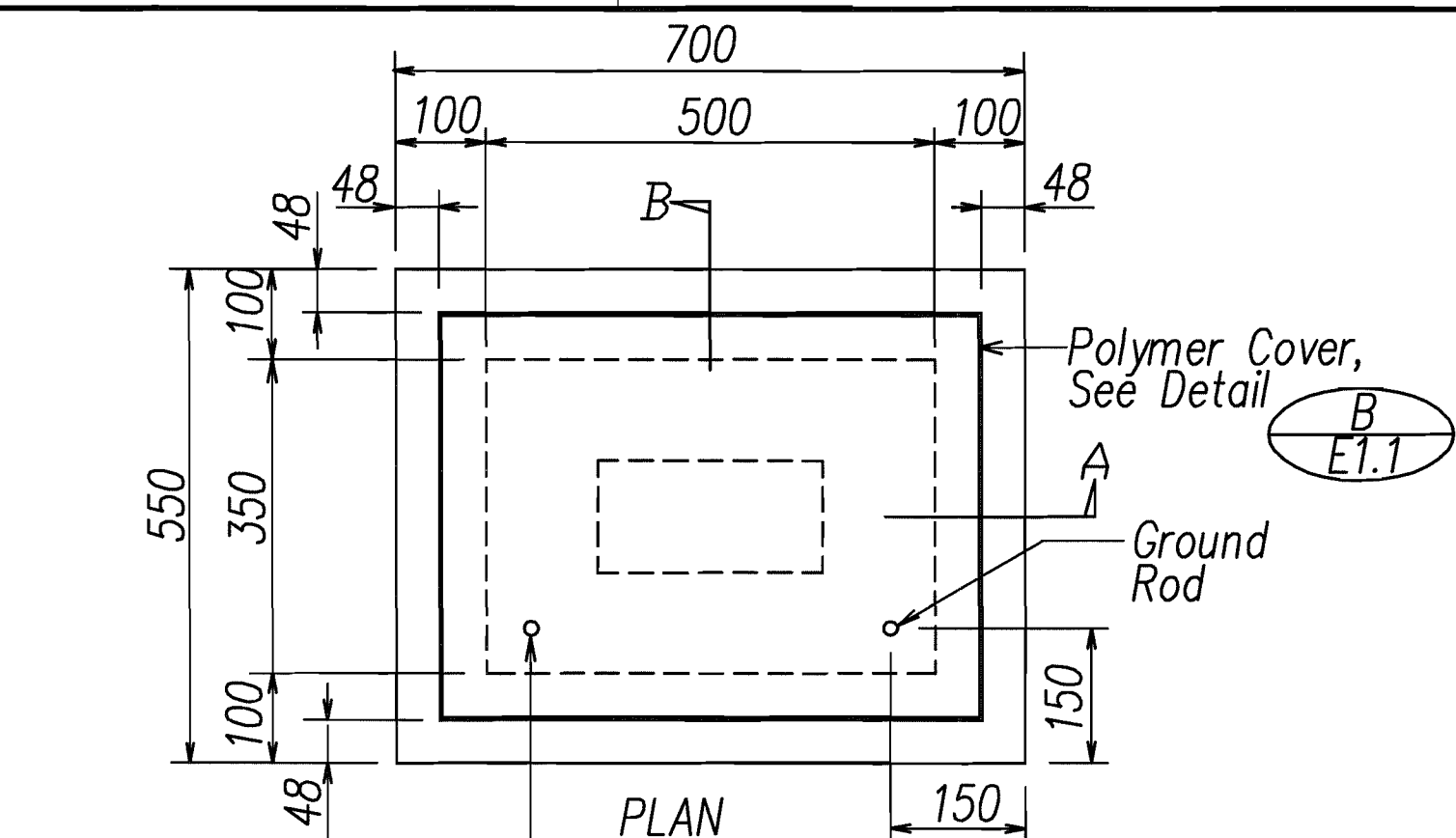
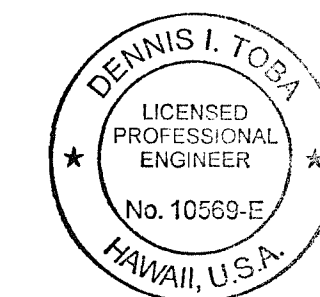

PRINCIPAL-IN-CHARGE

EXPIRATION DATE OF THE LICENSE 4/30/2014

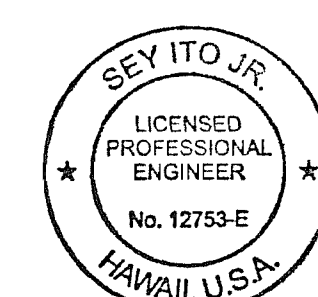

THIS WORK WAS PREPARED BY  
ME OR UNDER MY SUPERVISION

EXPIRATION DATE OF THE LICENSE 4/30/2014

STATE OF HAWAII  
DEPARTMENT OF TRANSPORTATION  
HIGHWAYS DIVISION

## GENERAL ELECTRICAL NOTES AND ELECTRICAL SYMBOLS LIST

INTERSTATE ROUTE H-1, H-2 AND H201  
DESTINATION SIGN UPGRADE / REPLACEMENT, PHASE 1  
Federal Aid Project NO. - NH-IM-0300(75)  
Scale: As Shown      Date: September 21, 2012

SHEET No. **E1.1** OF 138 SHEETS

FED. ROAD DIST. NO.	STATE	FED. AID PROJ. NO.	FISCAL YEAR	SHEET NO.	TOTAL SHEETS
HAWAII	HAW.	NH-IM-0300(75)	2012	74	138

# STATE RIGHT OF WAY BACKFILL NOTES

- 

TRENCH BACKFILL MATERIAL "A"

When Tested According to AASHTO T176, The Sand Equivalent Value Shall be 20 or Greater.
- 

TRENCH BACKFILL MATERIAL "B"

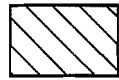
When Tested According to AASHTO T176, The Sand Equivalent Value of the Backfill Material Shall be Equal to or Greater Than the Surrounding Soil.
- 

TRENCH BACKFILL MATERIAL "C"

Excavate Material and Provide 3" Backfill Material "A", See Above.
- 

CONCRETE - 3" ENCASEMENT, 3000 PSI COMPRESSIVE STRENGTH @ 28 DAYS.

## NOTE:

See Specification Section 703.21 for Additional Trench Backfill Material Requirements.

## GENERAL DUCTLINE DUCT SECTION NOTES:

- If trench is located on unpaved area, the Contractor shall replace 10" A.C. Base Course and 4" A.C. Pavement with Type "A" backfill material.
- The Metal Detectable Red Plastic Warning Tape shall be a minimum 5 mils thick and 4" wide with a continuous metallic backing and corrosion resistant 1' min thick foil core. The message on the tape shall read, "CAUTION - STATE HWY LIGHTING BURIED BELOW," utilizing 1 1/2 inches series "C" block lettering. The message will be repeated with a 4 1/4" spacing between top line of message and start of next repeat.

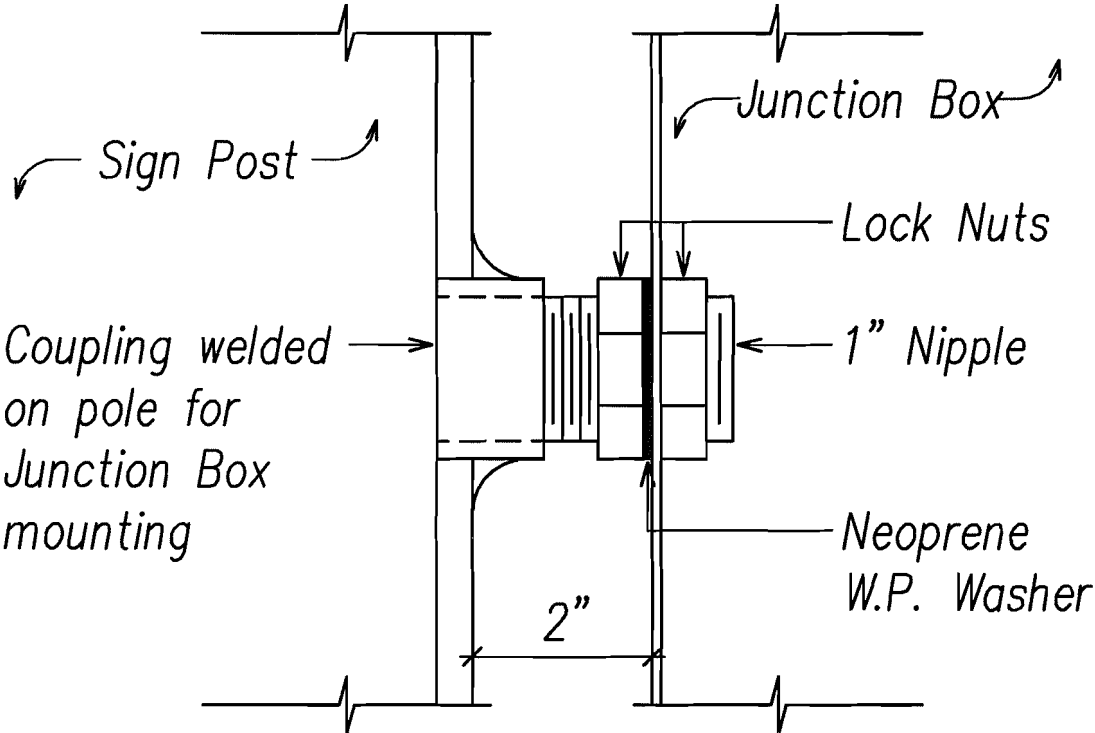
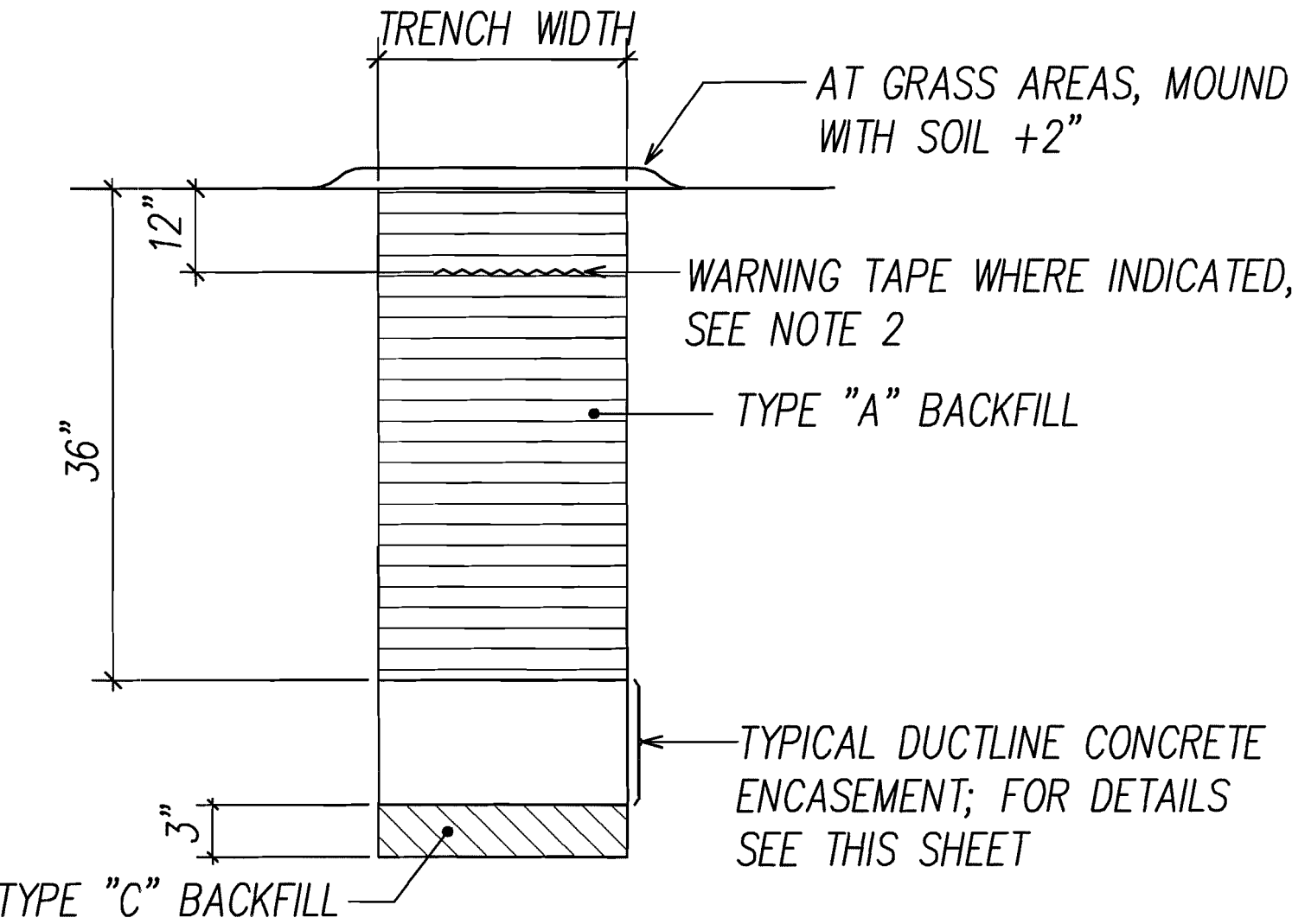

Coordinate Conduit Nipple Requirements with Pole Manufacturer. See Structural Drawings for Sign Post Detail.

## CONDUIT NIPPLE DETAIL NOT TO SCALE

## BACKFILL SECTION WITHIN STATE R-O-W BEYOND PAVED ROADWAY NOT TO SCALE

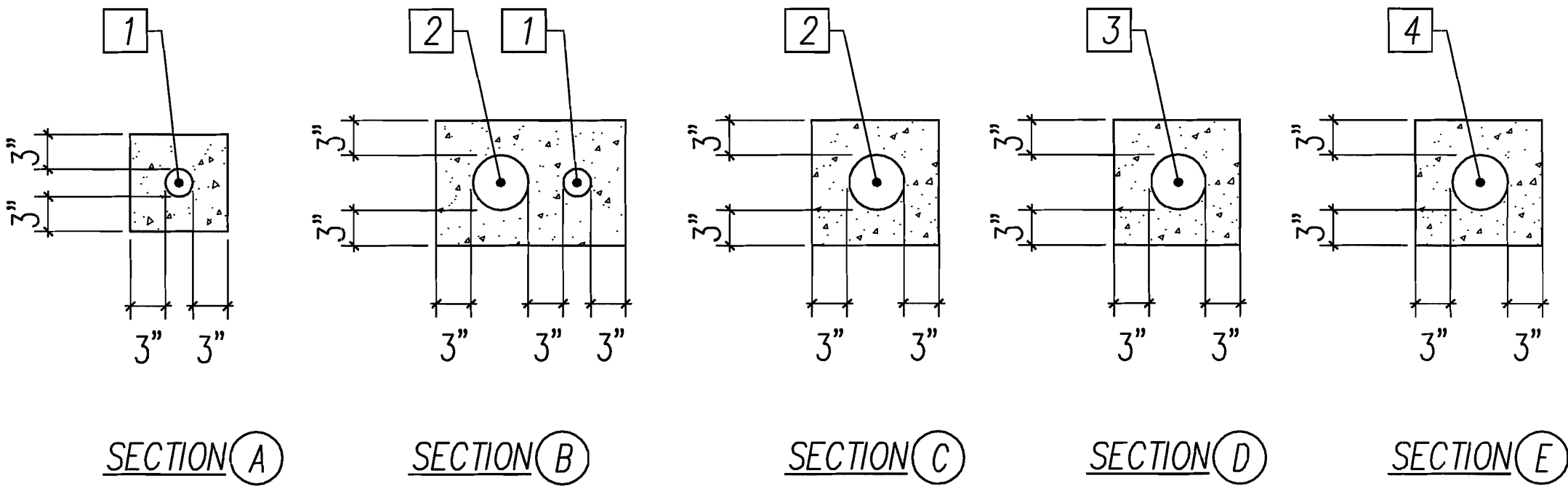

DUCT AND CABLE SCHEDULE			
NO.	DUCT SIZE	CABLE	DESCRIPTION
1	1" C	PULL-CORD	FUTURE CONDUCTORS
2	2" C	3#2, 1#6 GND   1	HIGHWAY LIGHTING
3	2" C	MATCH EXISTING	HIGHWAY LIGHTING
4	MATCH EXIST	PULL-CORD	FUTURE CONDUCTORS

## HIGHWAY LIGHT DUCT SECTION DETAILS NOT TO SCALE

## General Sheet Note(s):

- Match Existing Conduit and Conductor Sizes.

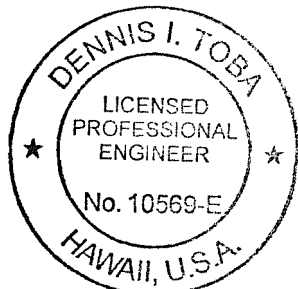

PRINCIPAL-IN-CHARGE

*Dennis I. Tora*  
2012.10.02  
EXPIRATION DATE OF THE LICENSE 4/30/2014

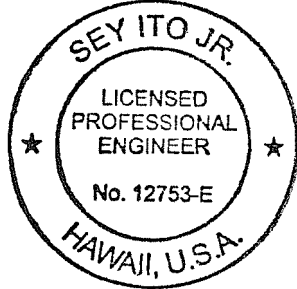

THIS WORK WAS PREPARED BY ME OR UNDER MY SUPERVISION

*Sey Ito Jr.*  
2012.10.02  
EXPIRATION DATE OF THE LICENSE 4/30/2014

STATE OF HAWAII  
DEPARTMENT OF TRANSPORTATION  
HIGHWAYS DIVISION

**DUCT SECTION AND JUNCTION BOX  
MOUNTING DETAILS**

INTERSTATE ROUTE H-1, H-2 AND H201  
DESTINATION SIGN UPGRADE / REPLACEMENT, PHASE 1  
Federal Aid Project NO. - NH-IM-0300(75)  
Scale: As Shown Date: September 21, 2012

SHEET No. **E1.2** OF 138 SHEETS



FED. ROAD DIST. NO.	STATE	FED. AID PROJ. NO.	FISCAL YEAR	SHEET NO.	TOTAL SHEETS
HAWAII	HAW.	NH-IM-0300(75)	2012	75	138

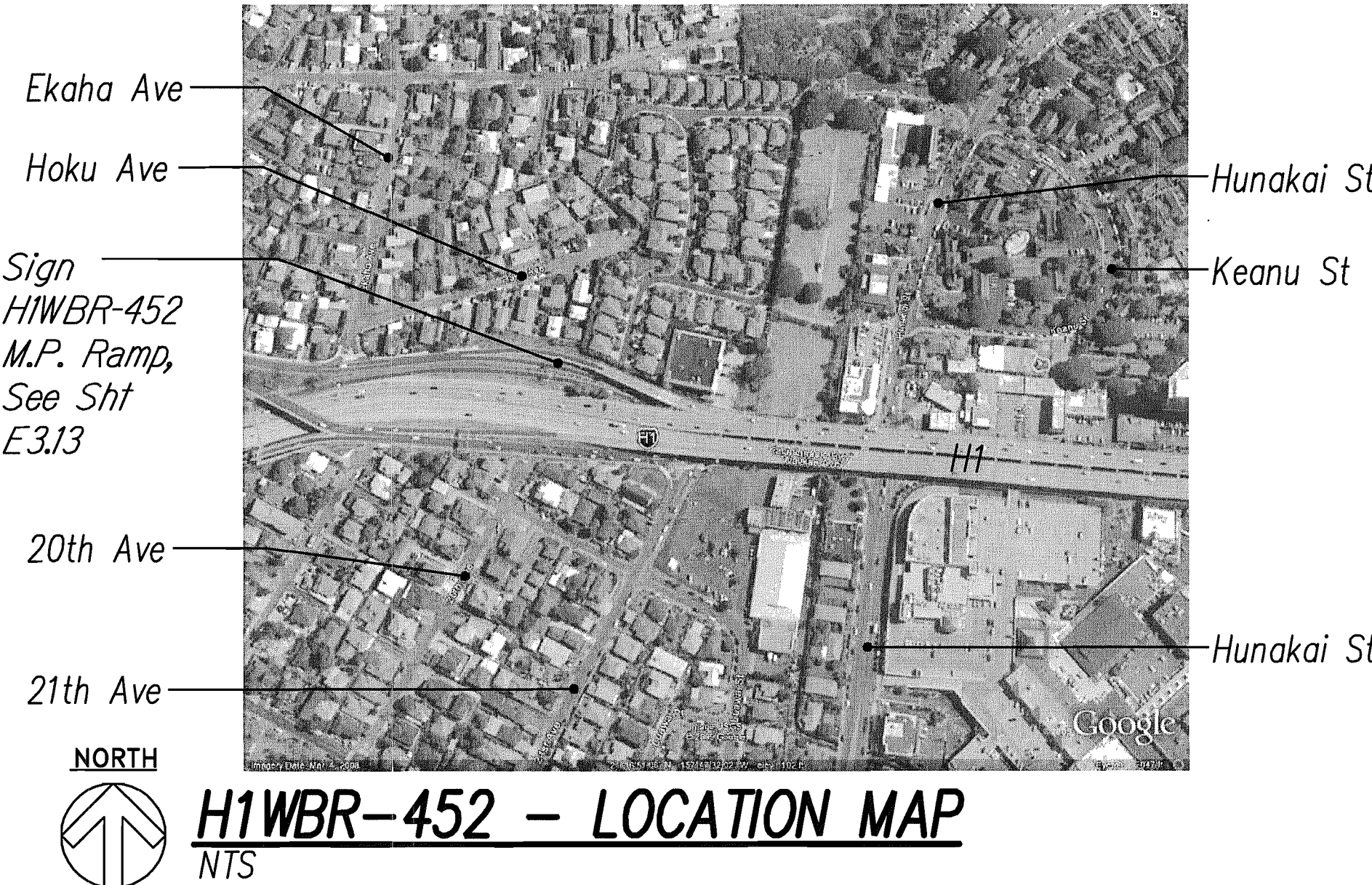
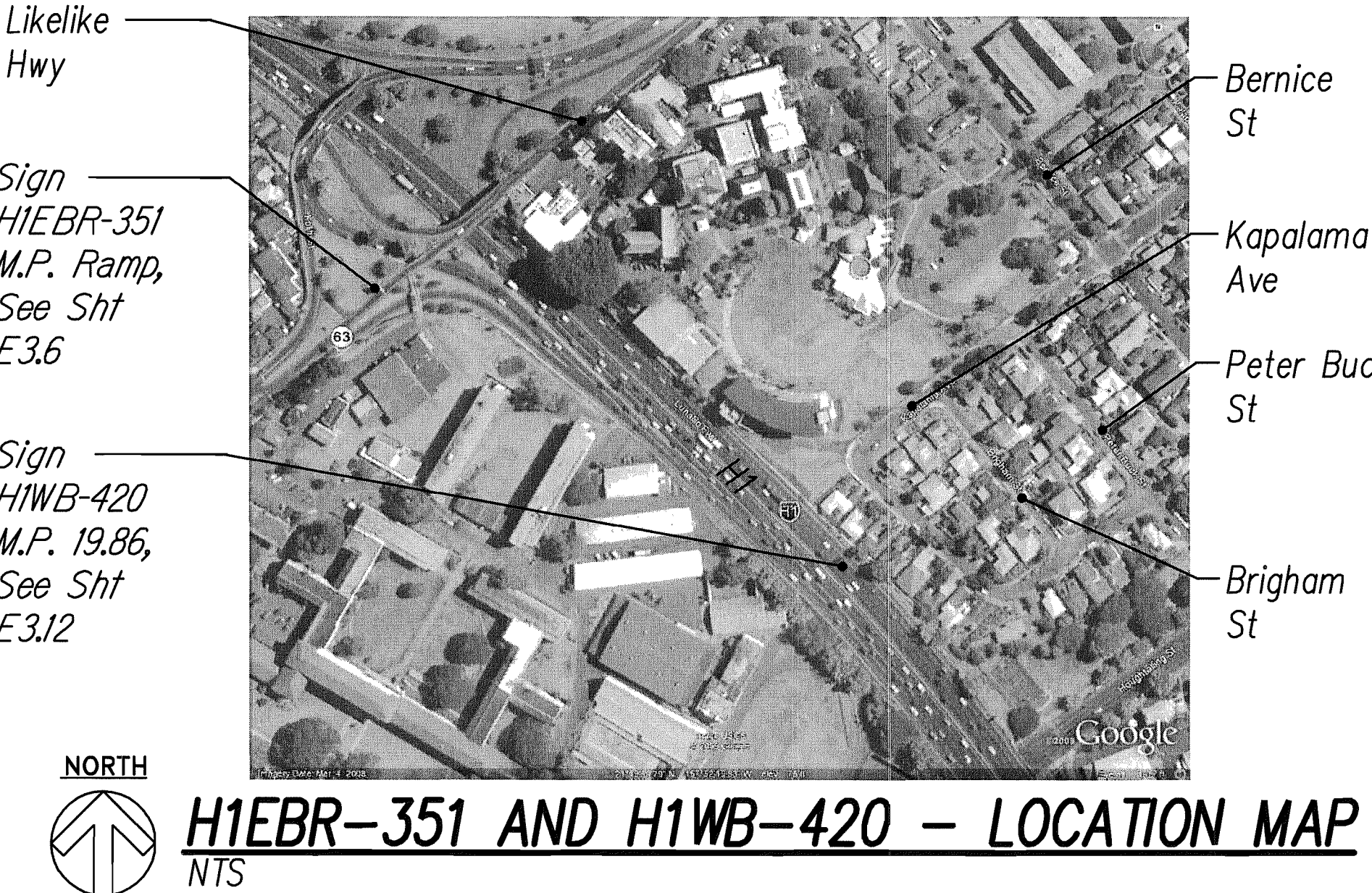
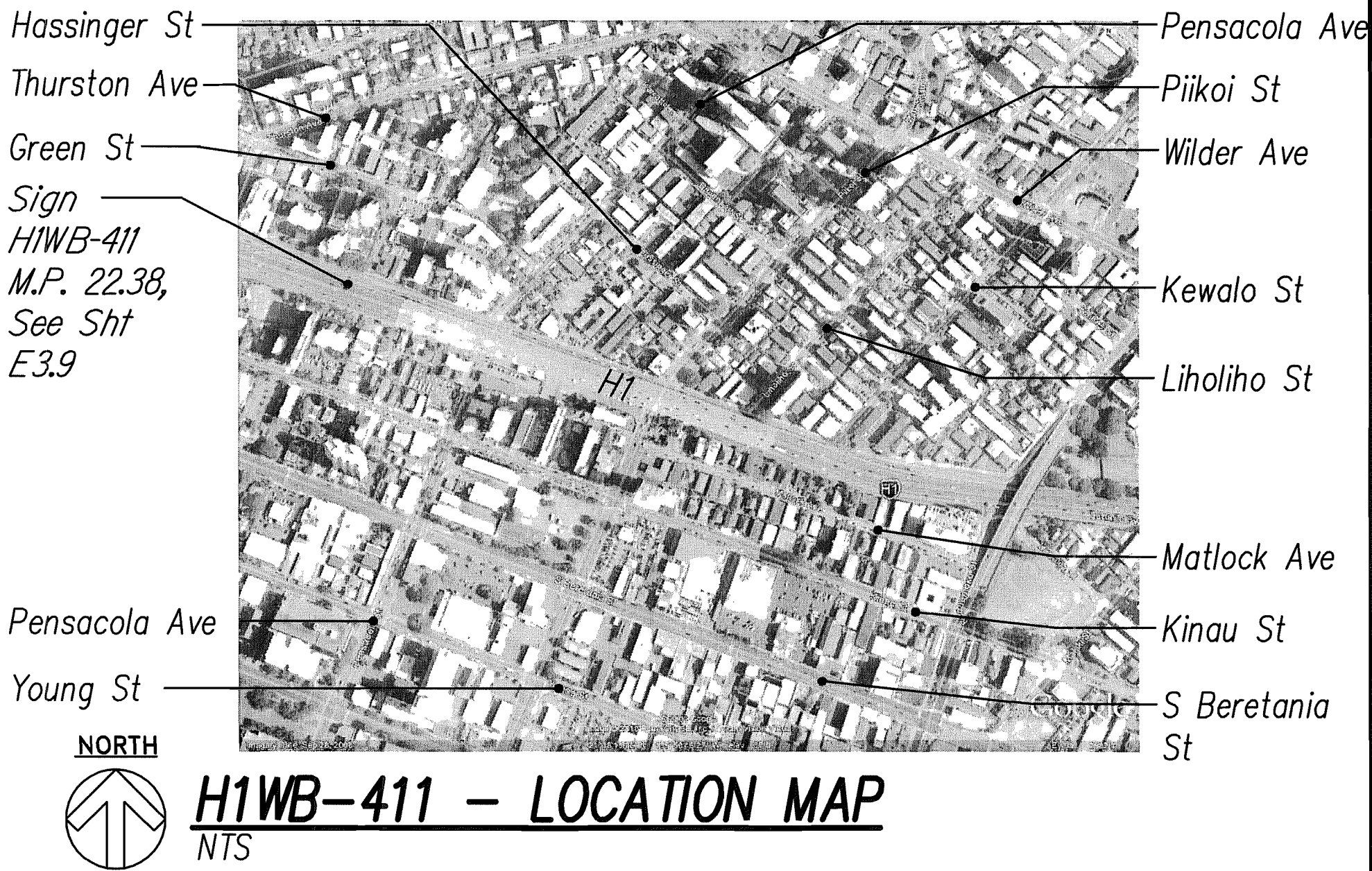
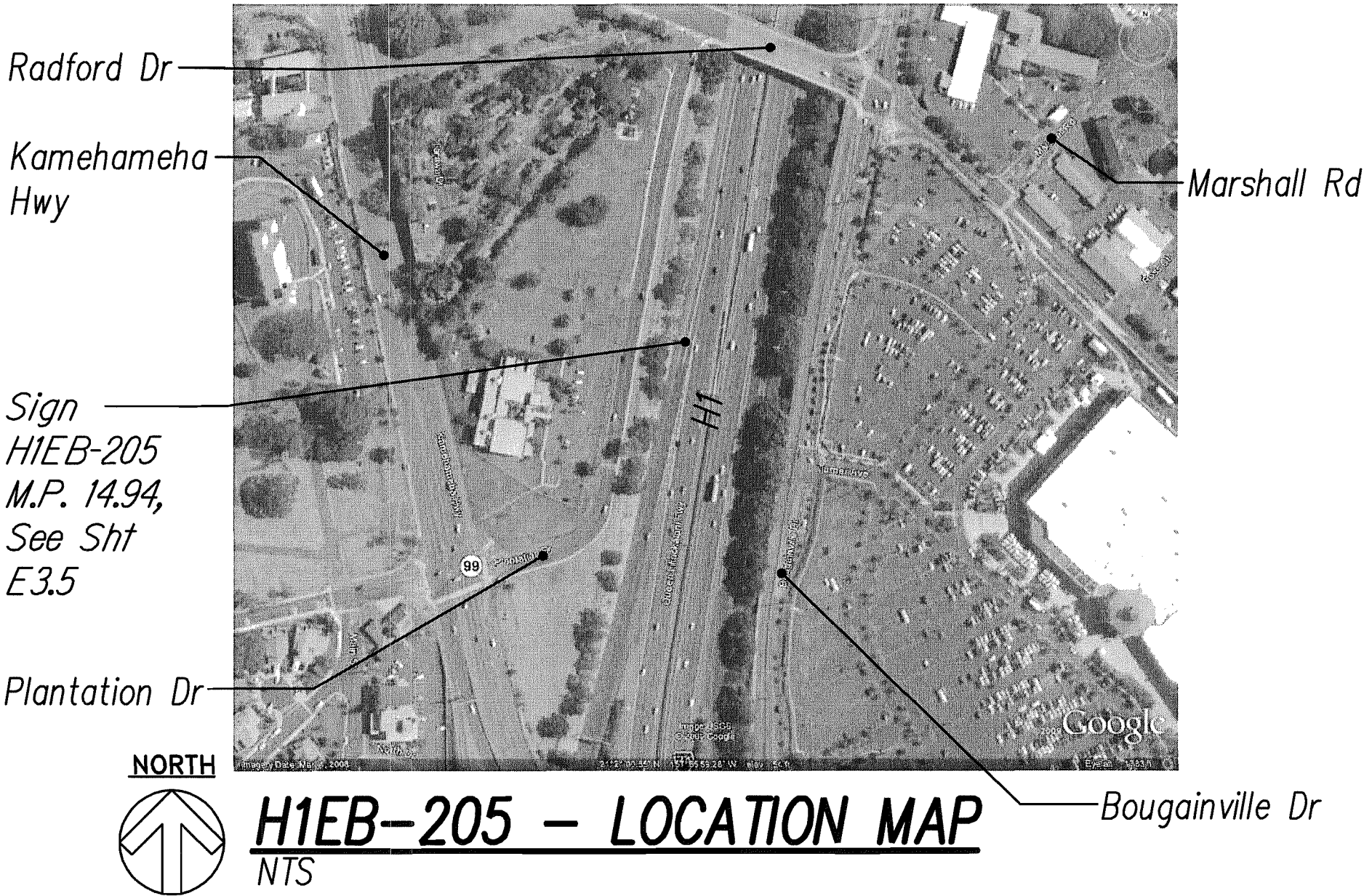
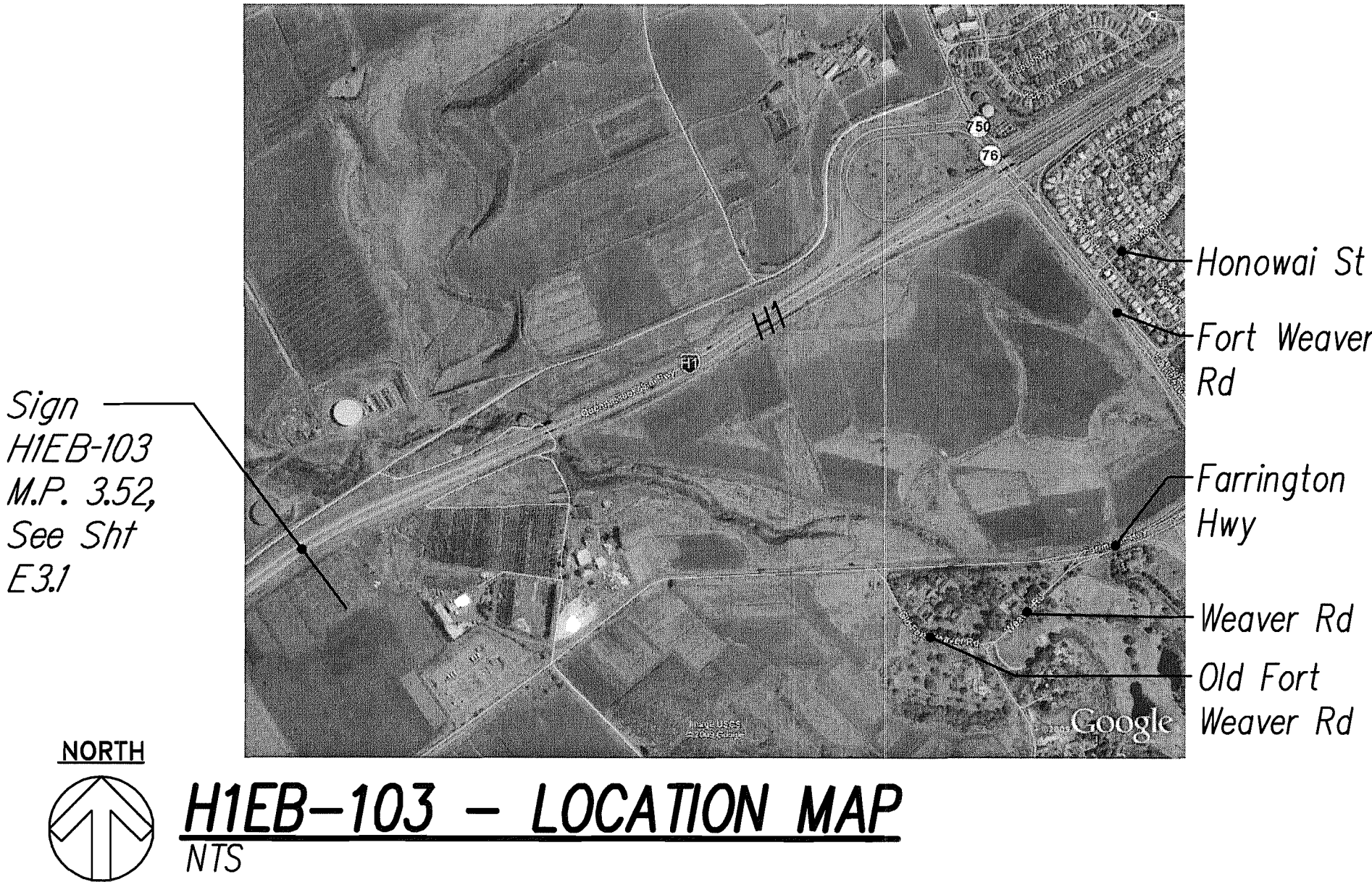

PRINCIPAL-IN-CHARGE

*Dennis I. Toia*  
2012.10.02  
EXPIRATION DATE OF THE LICENSE 4/30/2014

THIS WORK WAS PREPARED BY ME OR UNDER MY SUPERVISION

*Sey Ito Jr.*  
2012.10.02  
EXPIRATION DATE OF THE LICENSE 4/30/2014

STATE OF HAWAII  
DEPARTMENT OF TRANSPORTATION  
HIGHWAYS DIVISION

**ELECTRICAL LOCATION MAPS 1**

INTERSTATE ROUTE H-1, H-2 AND H201  
DESTINATION SIGN UPGRADE / REPLACEMENT, PHASE 1  
Federal Aid Project NO. - NH-IM-0300(75)  
Scale: As Shown      Date: September 21, 2012

SHEET No. **E2.1** OF 138 SHEETS



FED. ROAD DIST. NO.	STATE	FED. AID PROJ. NO.	FISCAL YEAR	SHEET NO.	TOTAL SHEETS
HAWAII	HAW.	NH-IM-0300(75)	2012	76	138

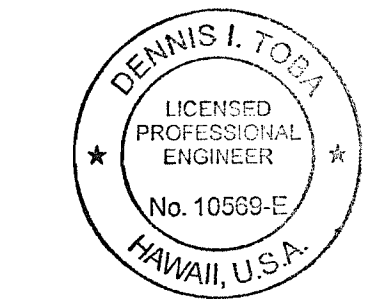
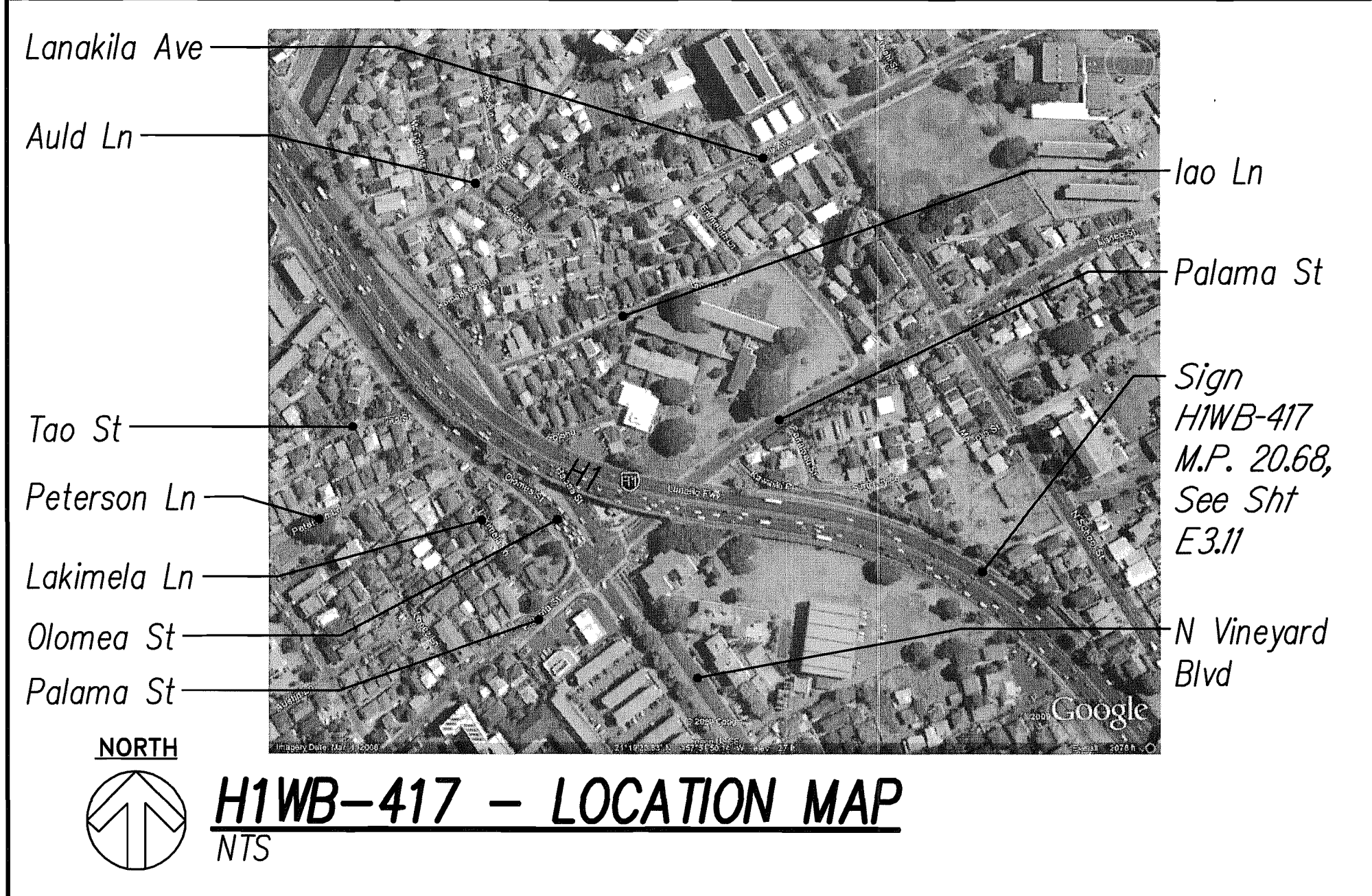
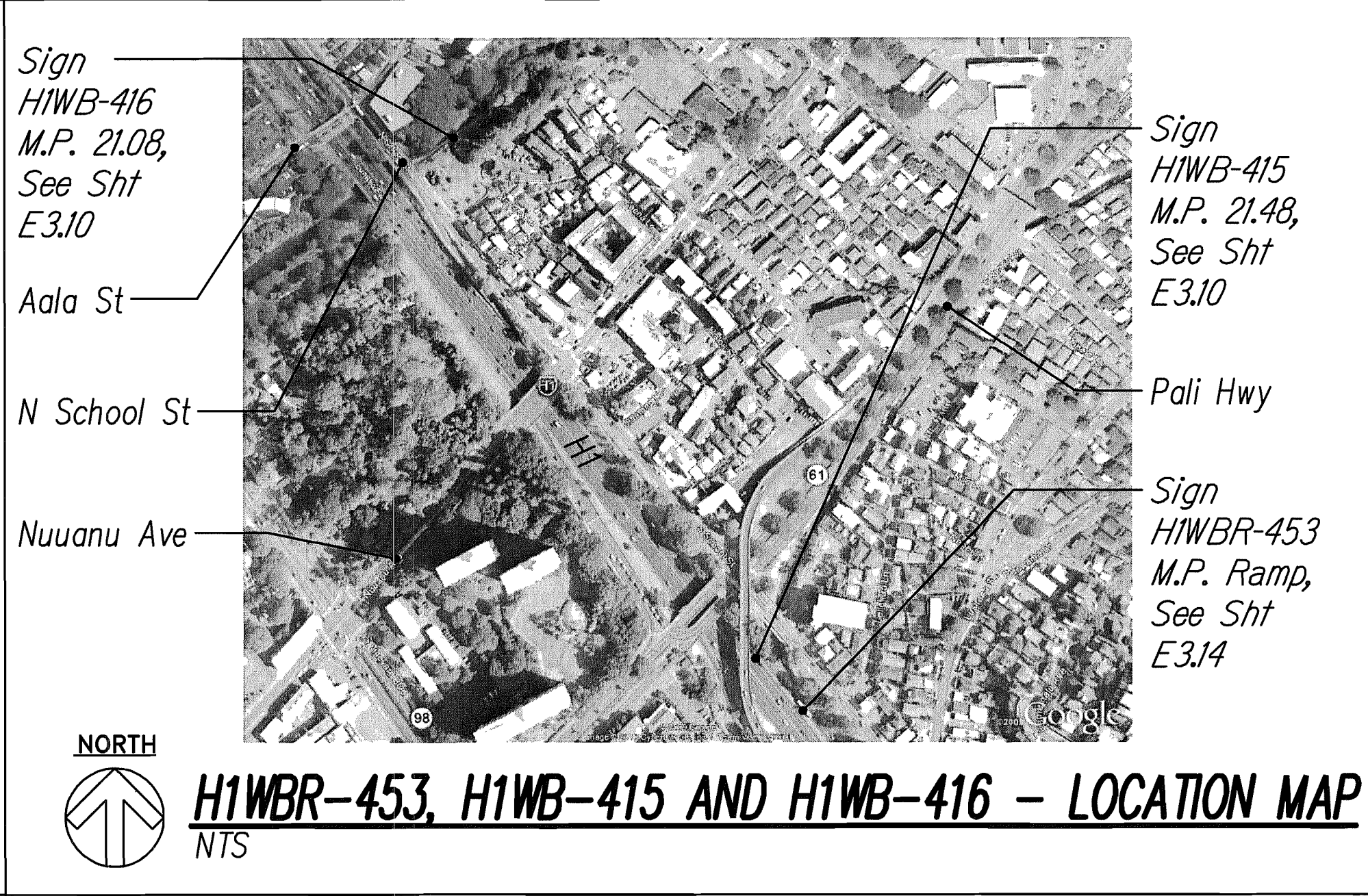
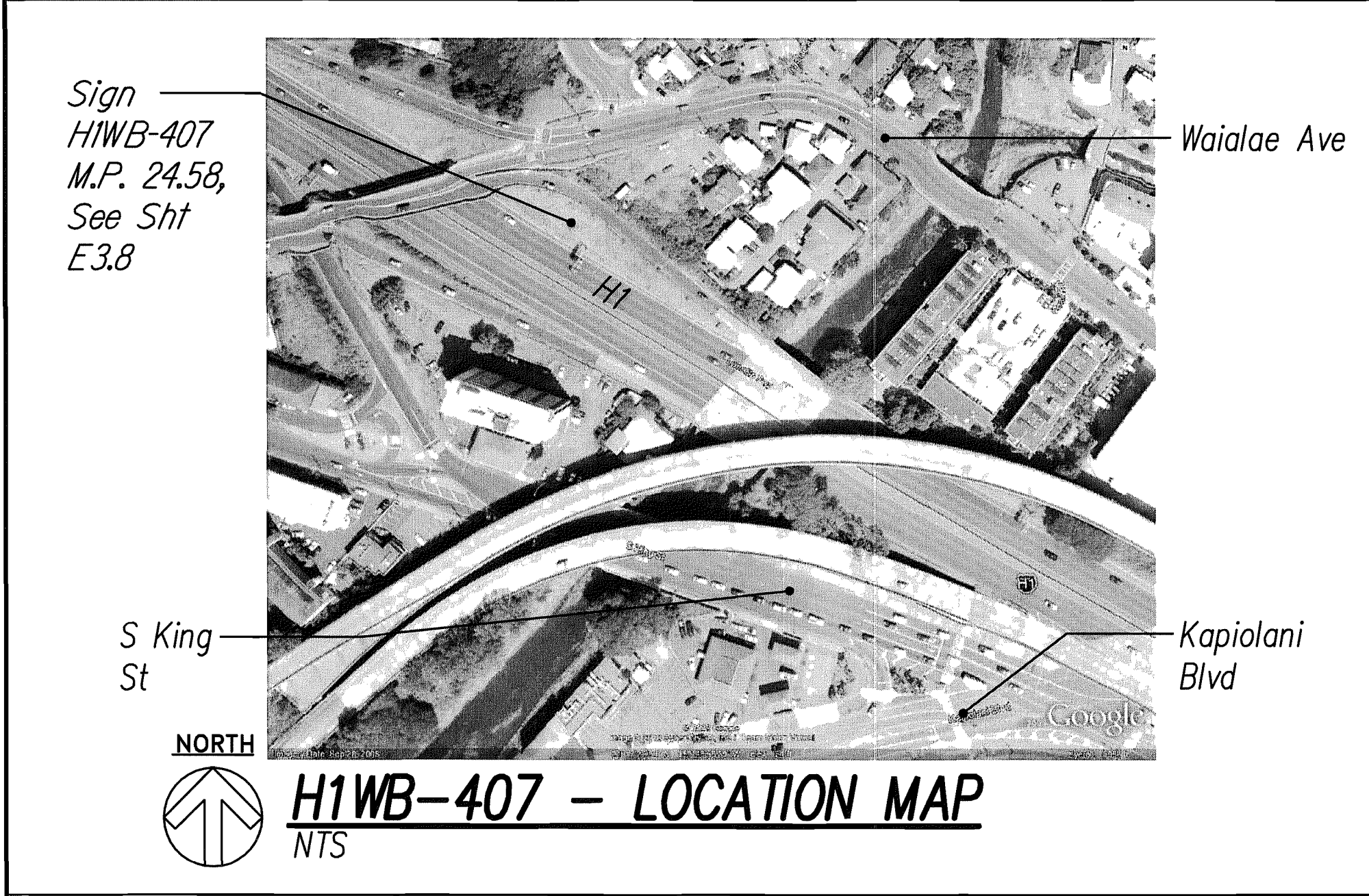

PRINCIPAL-IN-CHARGE  
*Dennis I. Toia*  
2012.10.02  
EXPIRATION DATE OF THE LICENSE 4/30/2014

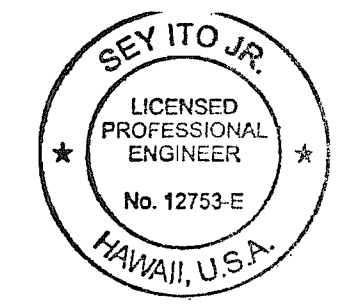

THIS WORK WAS PREPARED BY  
ME OR UNDER MY SUPERVISION  
*Sey Ito Jr.*  
2012.10.02  
EXPIRATION DATE OF THE LICENSE 4/30/2014

STATE OF HAWAII  
DEPARTMENT OF TRANSPORTATION  
HIGHWAYS DIVISION

**ELECTRICAL LOCATION MAPS 2**

INTERSTATE ROUTE H-1, H-2 AND H201  
DESTINATION SIGN UPGRADE / REPLACEMENT, PHASE 1  
Federal Aid Project NO. - NH-IM-0300(75)  
Scale: As Shown Date: September 21, 2012

SHEET No. **E2.2** OF 138 SHEETS



FED. ROAD DIST. NO.	STATE	FED. AID PROJ. NO.	FISCAL YEAR	SHEET NO.	TOTAL SHEETS
HAWAII	HAW.	NH-IM-0300(75)	2012	77	138

General Sheet Note(s):

- 1 Pullback And Hot-Cap, Coil and Stow Conductors in Pullbox as Required.
- 2 Connect New Conduit to Exist Conduit Stub Out.

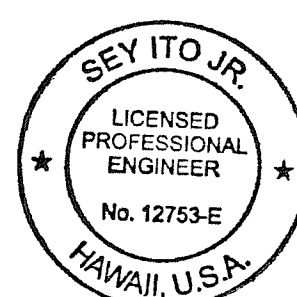
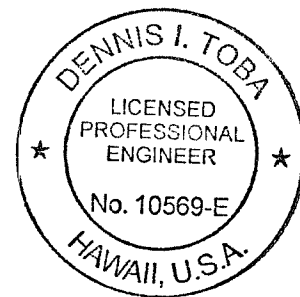
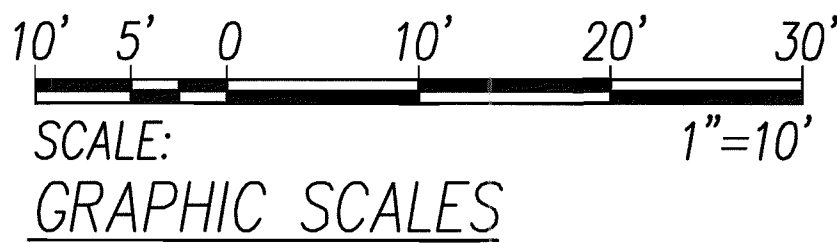
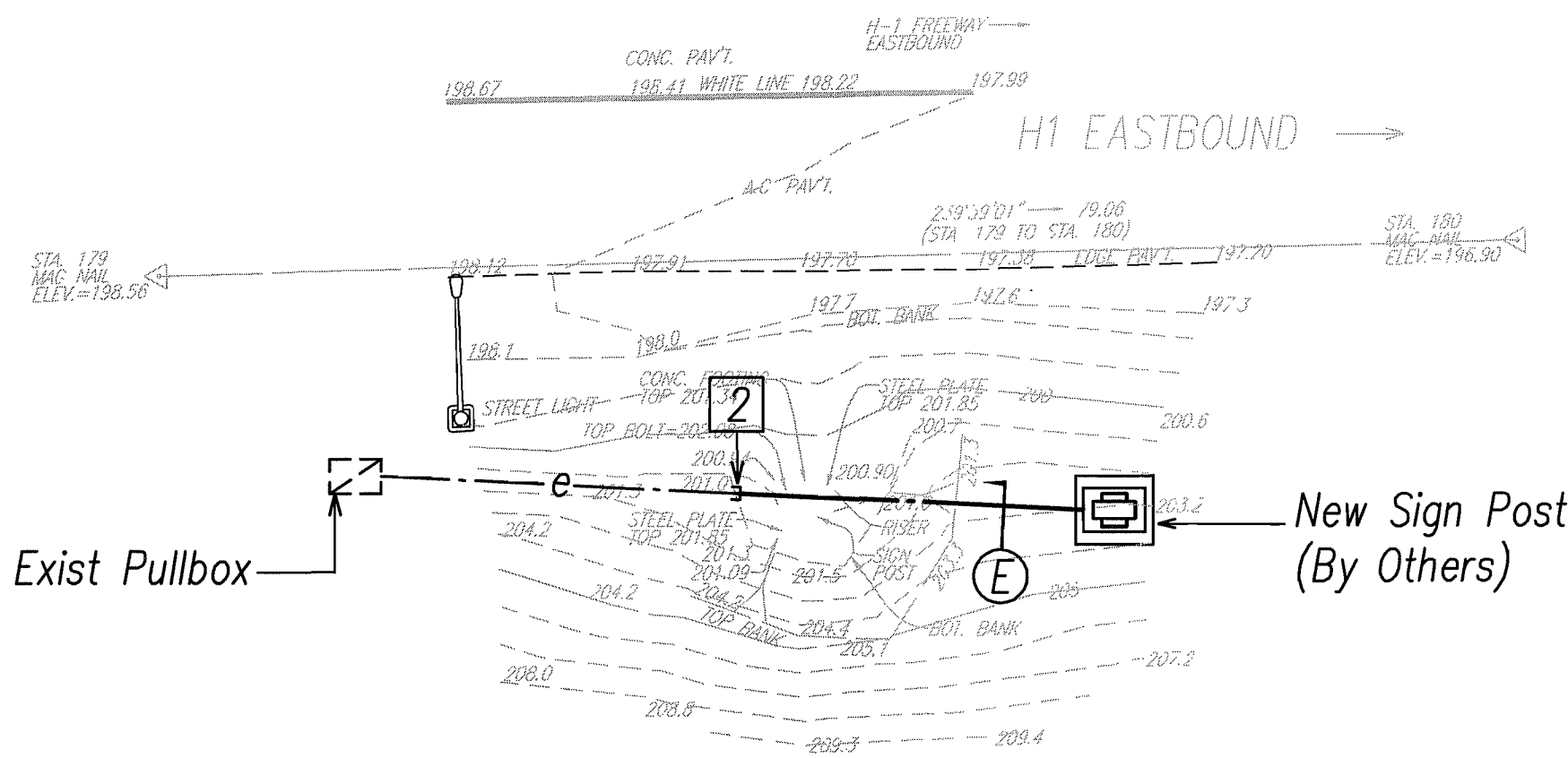
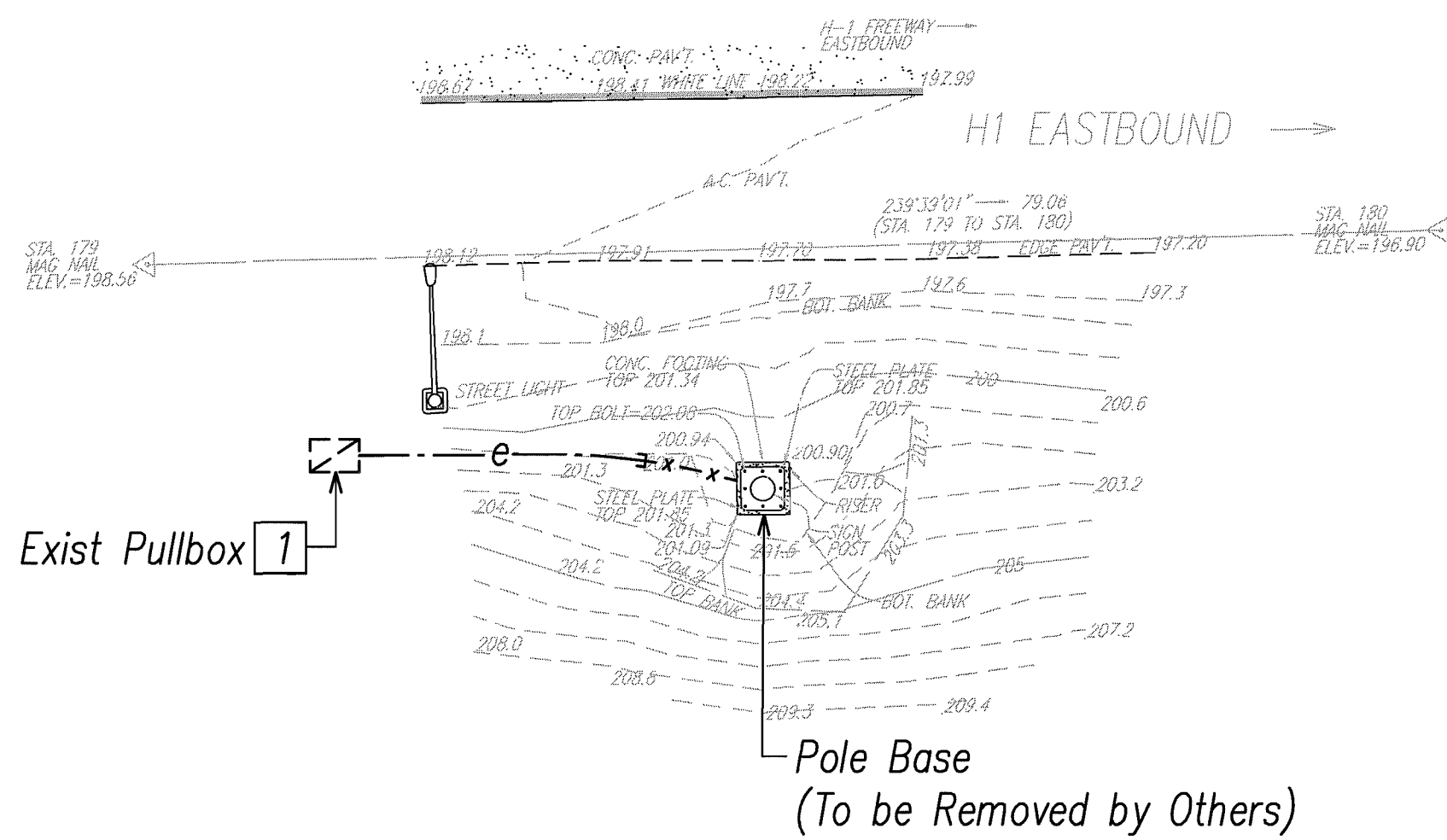

PRINCIPAL-IN-CHARGE

THIS WORK WAS PREPARED BY ME OR UNDER MY SUPERVISION

*Dennis I. Tobi*  
2012.10.02  
EXPIRATION DATE OF THE LICENSE: 4/30/2014

*Sey Ito Jr.*  
2012.10.02  
EXPIRATION DATE OF THE LICENSE: 4/30/2014

STATE OF HAWAII  
DEPARTMENT OF TRANSPORTATION  
HIGHWAYS DIVISION  
**DEMOLITION AND REVISED ELECTRICAL**  
**PLANS AND ELEVATIONS 1**  
INTERSTATE ROUTE H-1, H-2 AND H201  
DESTINATION SIGN UPGRADE / REPLACEMENT, PHASE 1  
Federal Aid Project NO. - NH-IM-0300(75)  
Scale: As Shown Date: September 21, 2012

SHEET No. **E3.1** OF 138 SHEETS



FED. ROAD DIST. NO.	STATE	FED. AID PROJ. NO.	FISCAL YEAR	SHEET NO.	TOTAL SHEETS
HAWAII	HAW.	NH-IM-0300(75)	2012	78	138

General Sheet Note(s):

- 1 Pullback And Hot-Cap, Coil and Stow Conductors in Pullbox as Required.
- 2 Connect New Conduit to Exist Conduit Stub Out.

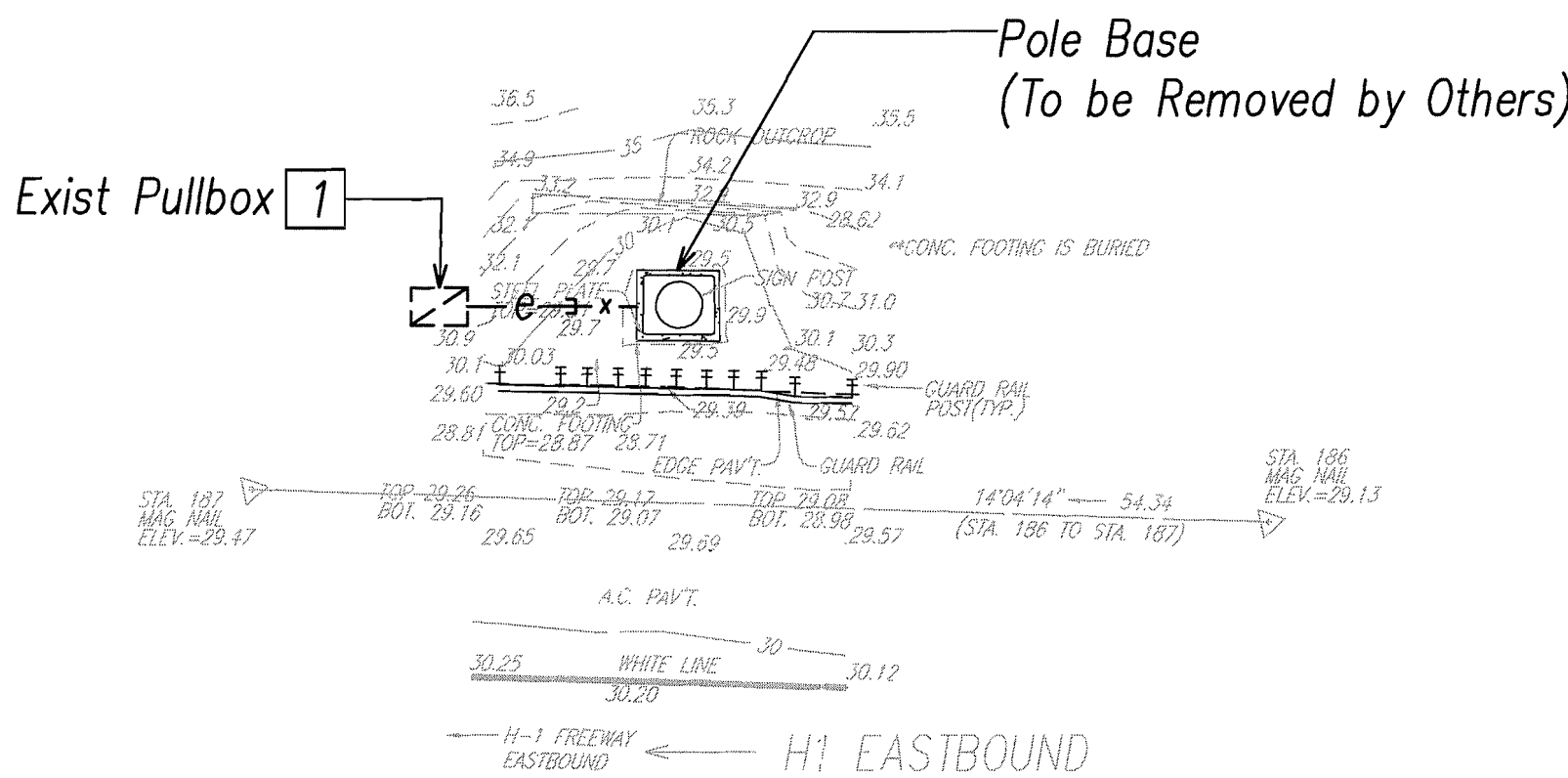

**SIGN H1EB-205**  
**DEMOLITION ELECTRICAL PLAN**  
Scale: 1"=10'

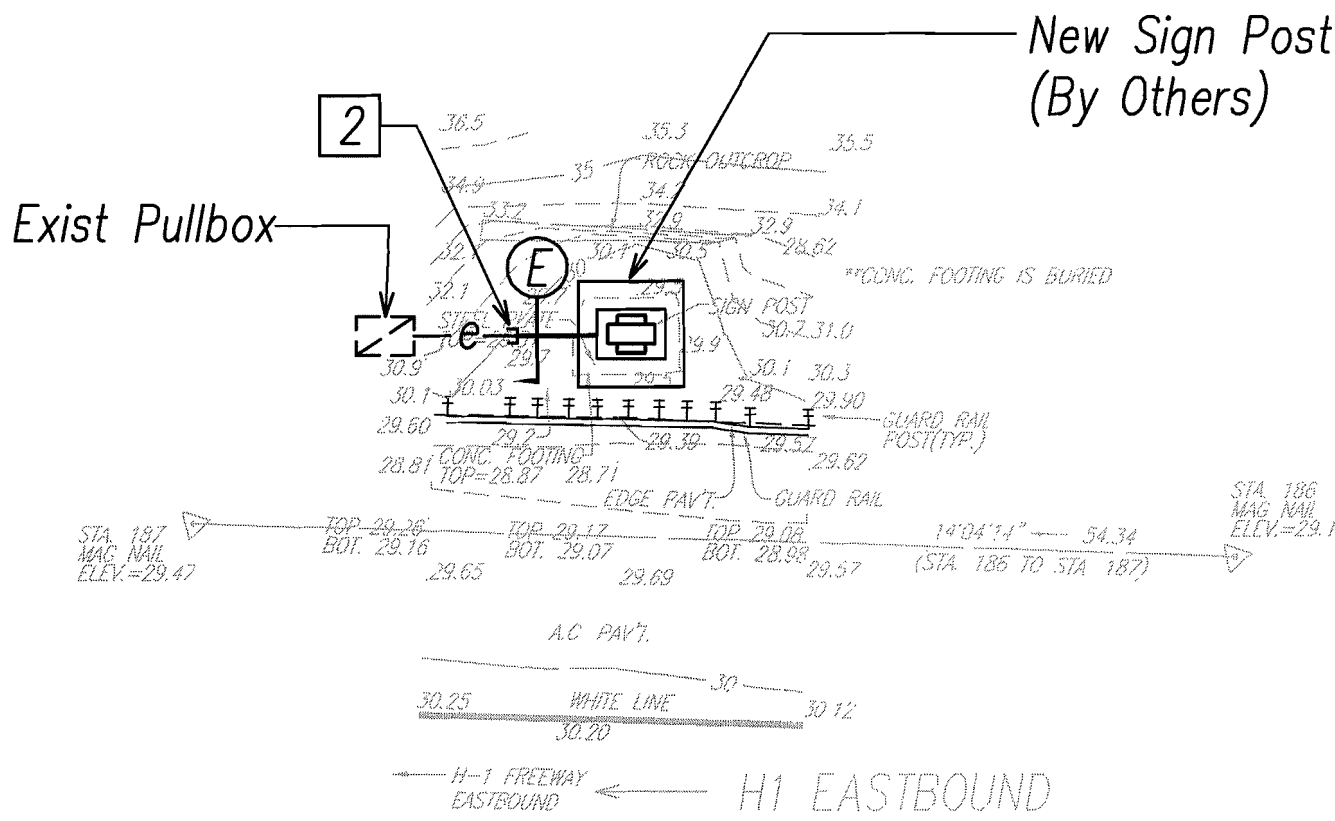

**SIGN H1EB-205**  
**REVISED ELECTRICAL PLAN**  
Scale: 1"=10'

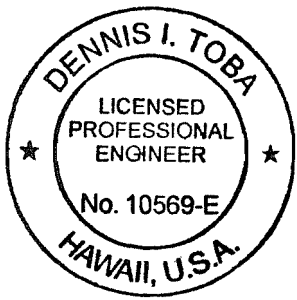
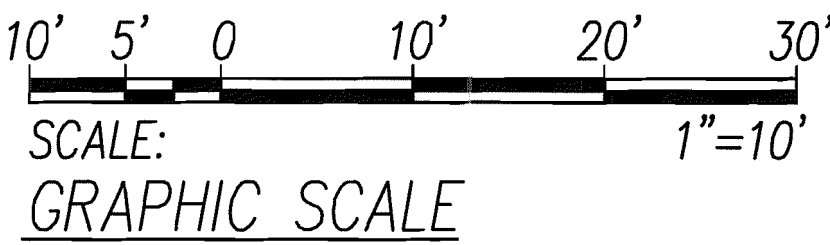

PRINCIPAL-IN-CHARGE

*Dennis I. Tora*  
2012.10.02  
EXPIRATION DATE OF THE LICENSE 4/30/2014

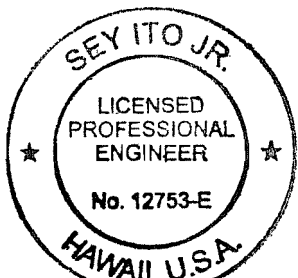

THIS WORK WAS PREPARED BY ME OR UNDER MY SUPERVISION

*Sey Ito Jr.*  
2012.10.02  
EXPIRATION DATE OF THE LICENSE 4/30/2014

STATE OF HAWAII  
DEPARTMENT OF TRANSPORTATION  
HIGHWAYS DIVISION  
**DEMOLITION AND REVISED ELECTRICAL**  
**PLANS AND ELEVATIONS 5**  
**INTERSTATE ROUTE H-1, H-2 AND H201**  
**DESTINATION SIGN UPGRADE / REPLACEMENT, PHASE 1**  
**Federal Aid Project NO. - NH-IM-0300(75)**  
Scale: As Shown Date: September 21, 2012

SHEET No. **E3.5** OF 138 SHEETS



FED. ROAD DIST. NO.	STATE	FED. AID PROJ. NO.	FISCAL YEAR	SHEET NO.	TOTAL SHEETS
HAWAII	HAW.	NH-IM-0300(75)	2012	79	138

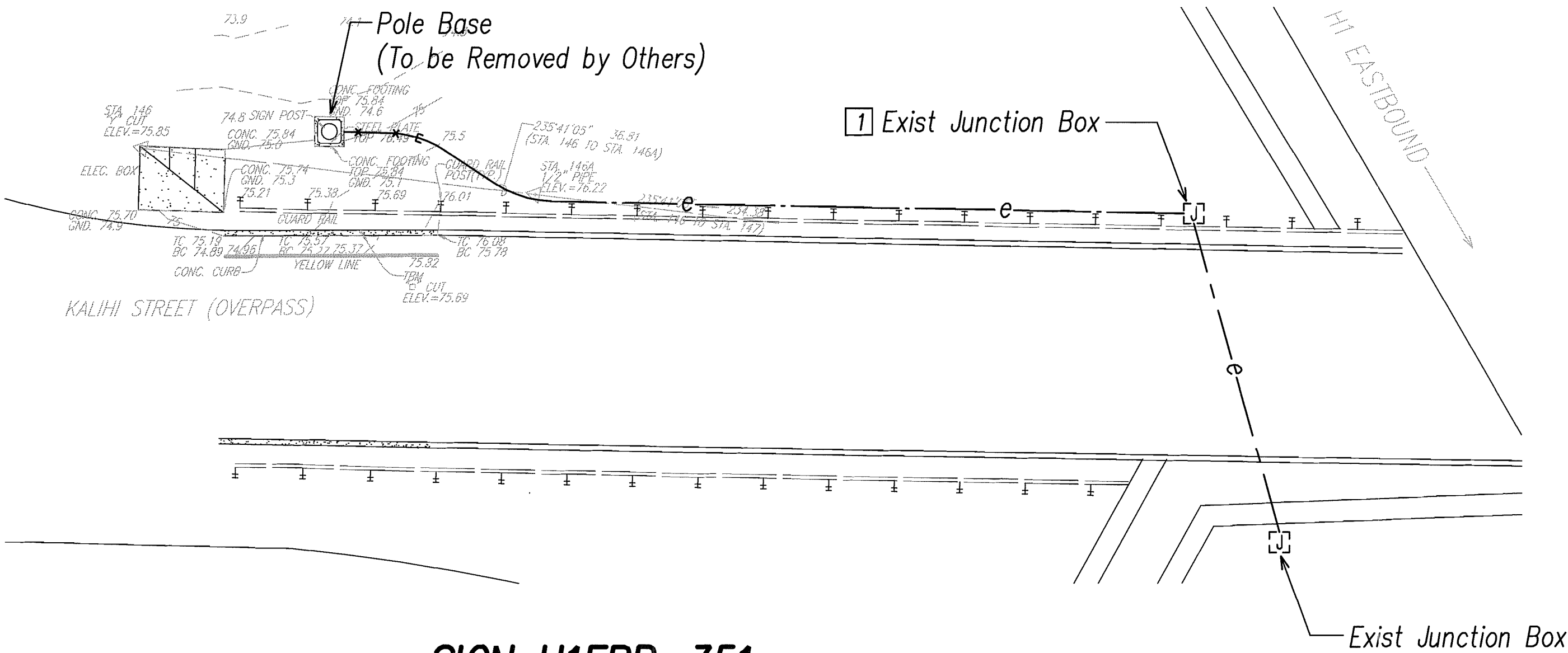

**SIGN H1EBR-351**  
**DEMOLITION ELECTRICAL PLAN**  
Scale: 1"=10'

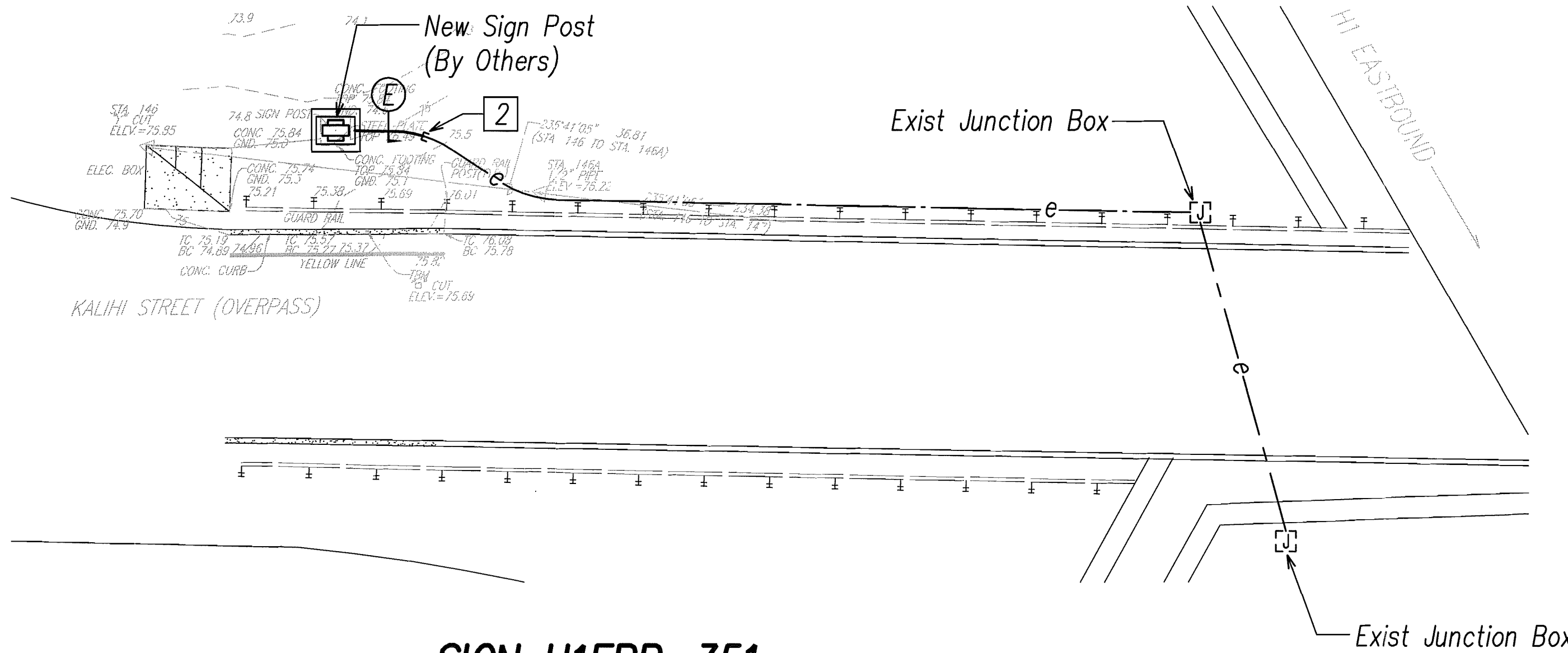

**SIGN H1EBR-351**  
**REVISED ELECTRICAL PLAN**  
Scale: 1"=10'

**General Sheet Note(s):**

- 1 Pullback and Hot-Cap, Coil and Conductors in Junction Box as Required.
- 2 Connect New Conduit to Exist Conduit Stub Out.

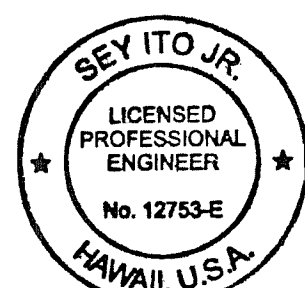
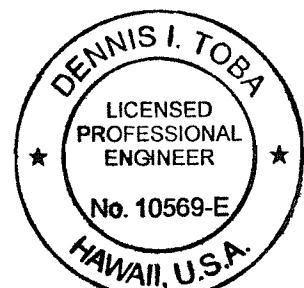

PRINCIPAL-IN-CHARGE

THIS WORK WAS PREPARED BY ME OR UNDER MY SUPERVISION

*Dennis I. Toia*  
2012.10.02  
EXPIRATION DATE OF THE LICENSE 4/30/2014

*Sey Ito Jr.*  
2012.10.02  
EXPIRATION DATE OF THE LICENSE 4/30/2014

10' 5' 0 10' 20' 30'  
SCALE: 1"=10'  
GRAPHIC SCALES

STATE OF HAWAII  
DEPARTMENT OF TRANSPORTATION  
HIGHWAYS DIVISION

**DEMOLITION AND REVISED ELECTRICAL**  
**PLANS AND ELEVATIONS 6**  
INTERSTATE ROUTE H-1, H-2 AND H201  
DESTINATION SIGN UPGRADE / REPLACEMENT, PHASE 1  
Federal Aid Project NO. - NH-IM-0300(75)  
Scale: As Shown Date: September 21, 2012

SHEET No. **E3.6** OF 138 SHEETS







FED. ROAD DIST. NO.	STATE	FED. AID PROJ. NO.	FISCAL YEAR	SHEET NO.	TOTAL SHEETS
HAWAII	HAW.	NH-1M-0300(75)	2012	81	138

### General Sheet Note(s):

- Remove Conductors from Junction Box at Exist Pole Base to Pullbox at HEC0 Pole #10. Conduit to Remain.
- Cut Conduit, Remove Conductors from Junction Box at Exist Pole Base to Light Pole.
- Provide Coupling, Connect Exist Conduit to New Conduit.
- Provide New Conductors from Pullbox at HEC0 Pole #10 to Junction Box at Exist Pole Base. Provide 35LF of Additional Conductor Slack and Coil in Junction Box and Pullbox.
- Cut Conduit, Pullback Conductors from Junction Box at Exist Pole Base to Light Pole.
- Provide New Conductors from Light Pole to Junction Box at Exist Pole Base.
- Cut Conduit, Pullback Conductors to Pullbox at HEC0 Pole #10.
- Route Conductors from Pullbox at HEC0 Pole #10 to Junction Box at New Pole Base.
- Route Exist Conductors from Light Pole to Junction Box at New Pole Base.
- See Drawing E1.2 for Conduit Nipple Details. Provide New Stainless Steel Mounting Hardware as Required.
- Coordinate with HEC0 to Deenergize Conductors.
- Match Exist Conduit and Conductors.

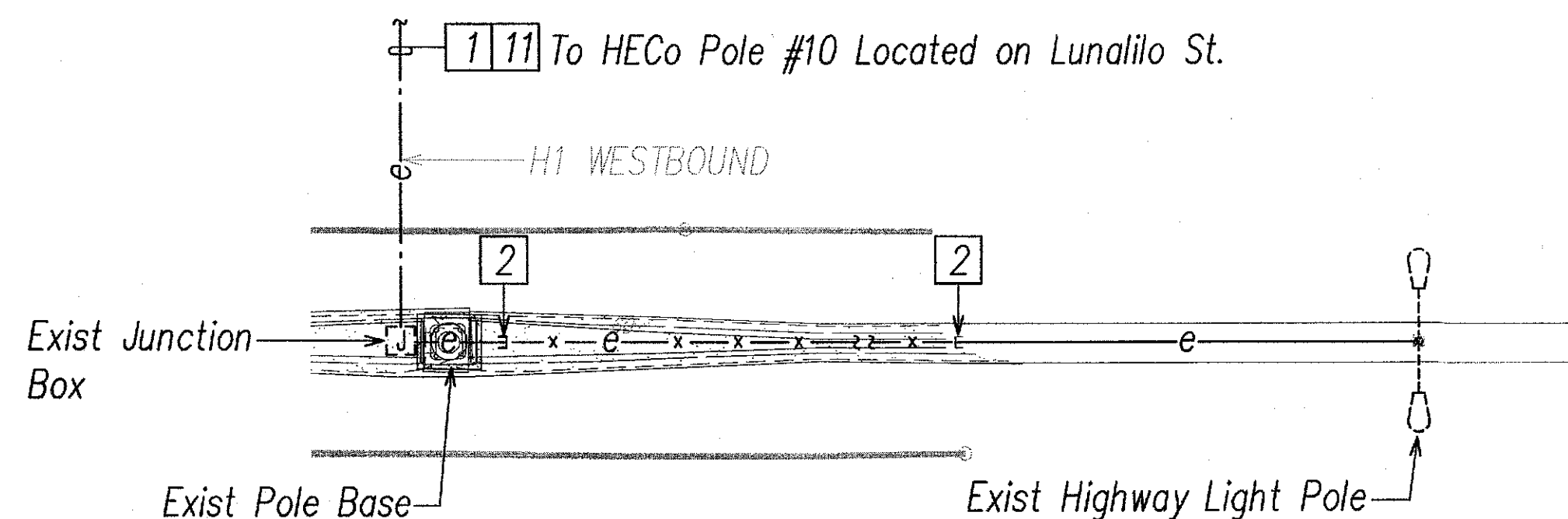

**SIGN H1WB-411**  
**DEMOLITION ELECTRICAL PLAN**  
Scale: 1/8"=1'-0"

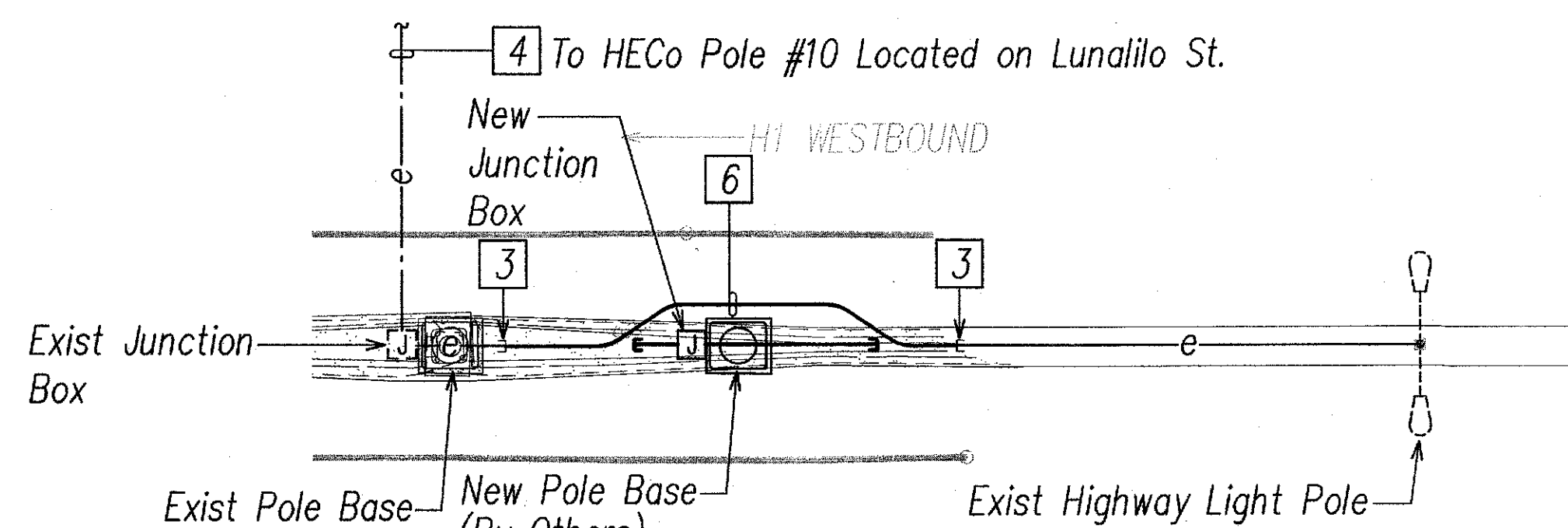

**SIGN H1WB-411**  
**TEMPORARY ELECTRICAL PLAN PHASE 1**  
Scale: 1/8"=1'-0"

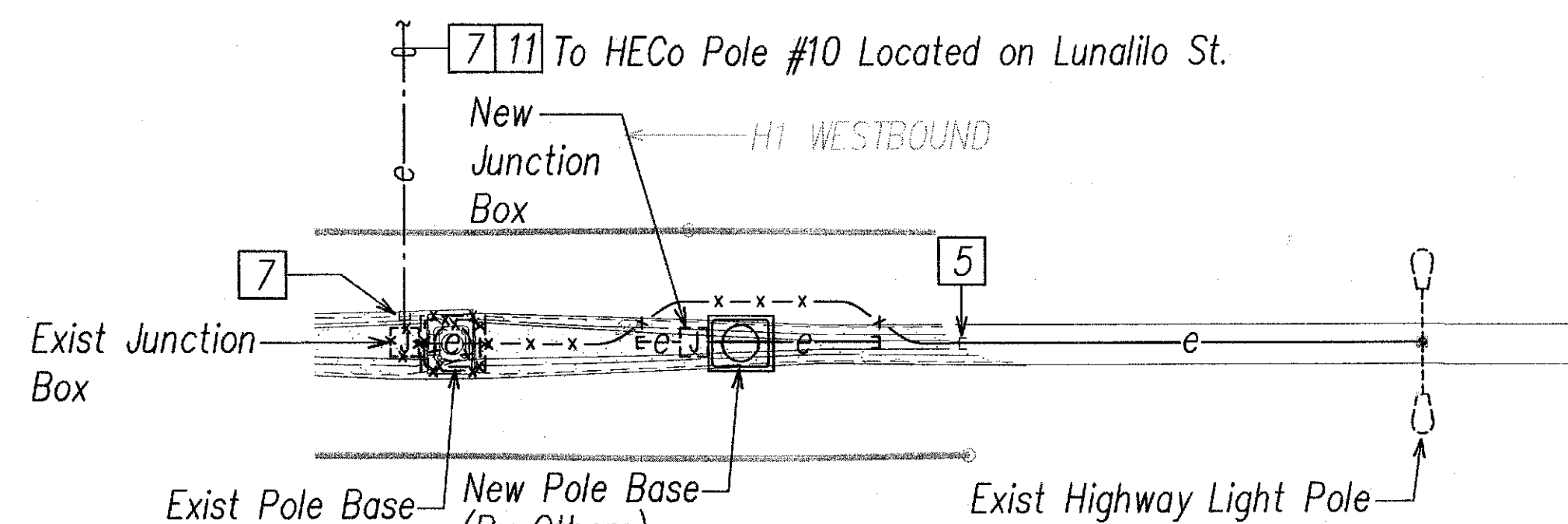

**SIGN H1WB-411**  
**TEMPORARY ELECTRICAL PLAN PHASE 2**  
Scale: 1/8"=1'-0"

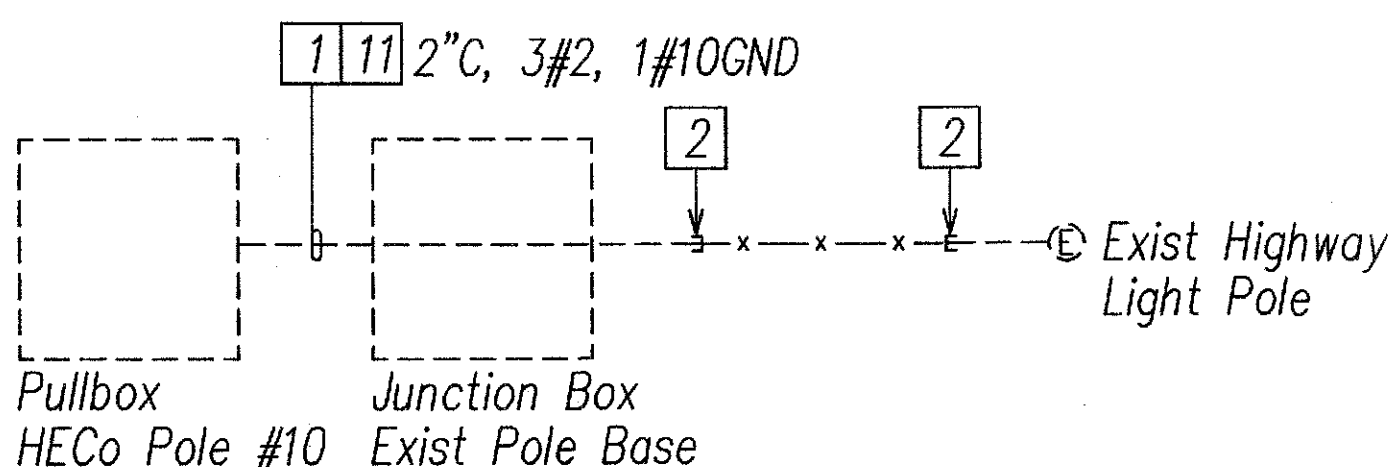

**DEMOLITION ONE-LINE DIAGRAM**  
Scale: None  
(Dashed Lines Denote Existing Work, Solid Lines Denote New Work, Lines with an "X" Indicated Items To Be Removed)

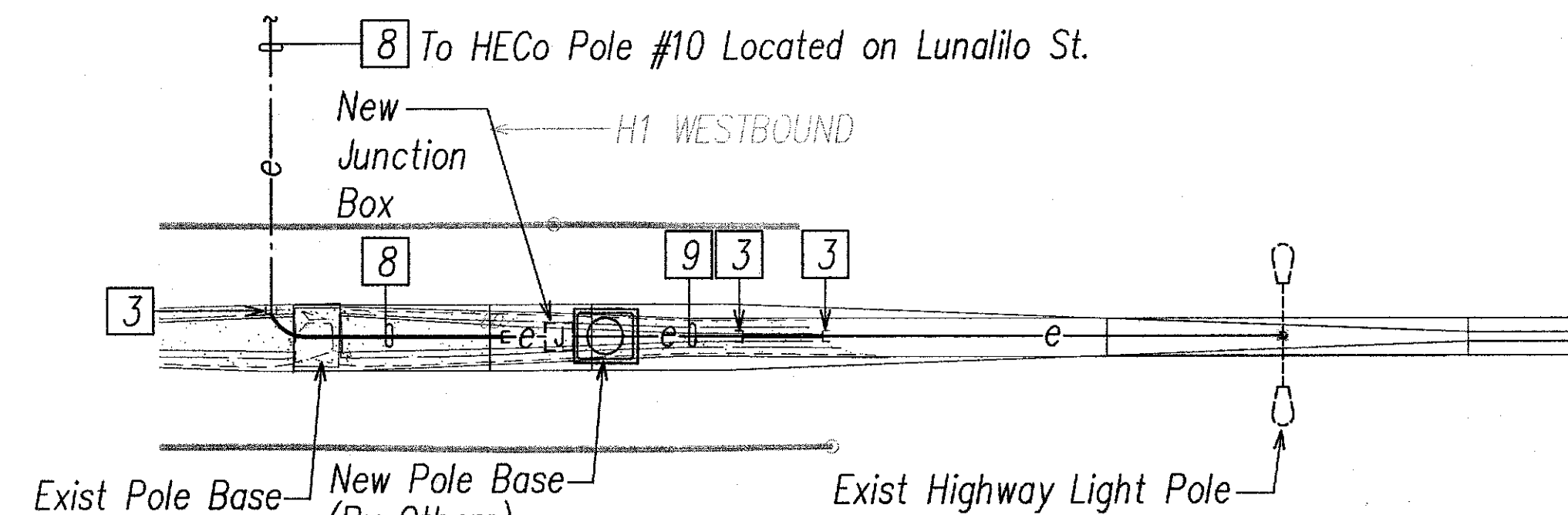

**SIGN H1WB-411 REVISED ELECTRICAL PLAN**  
Scale: 1/8"=1'-0"

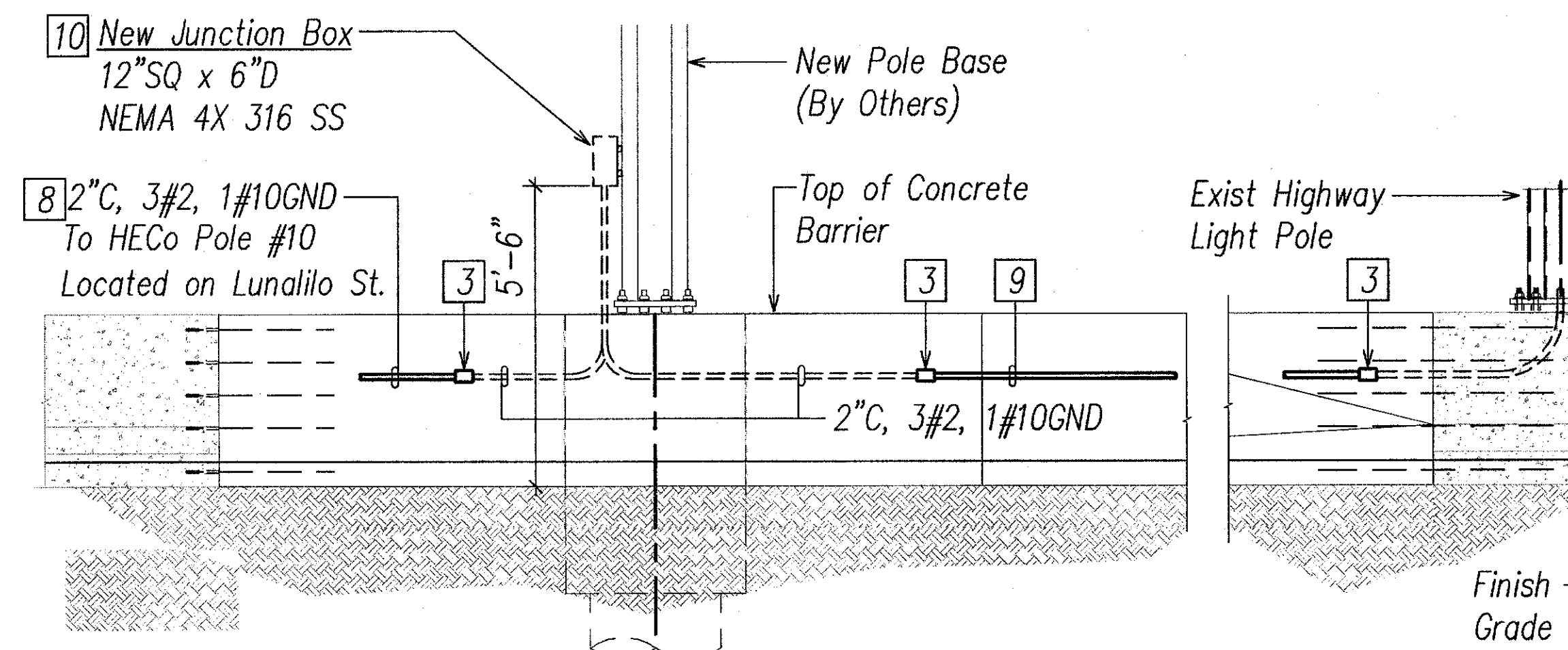

**SIGN H1WB-411 REVISED ELECTRICAL ELEVATION**  
Scale: 1/4"=1'-0"

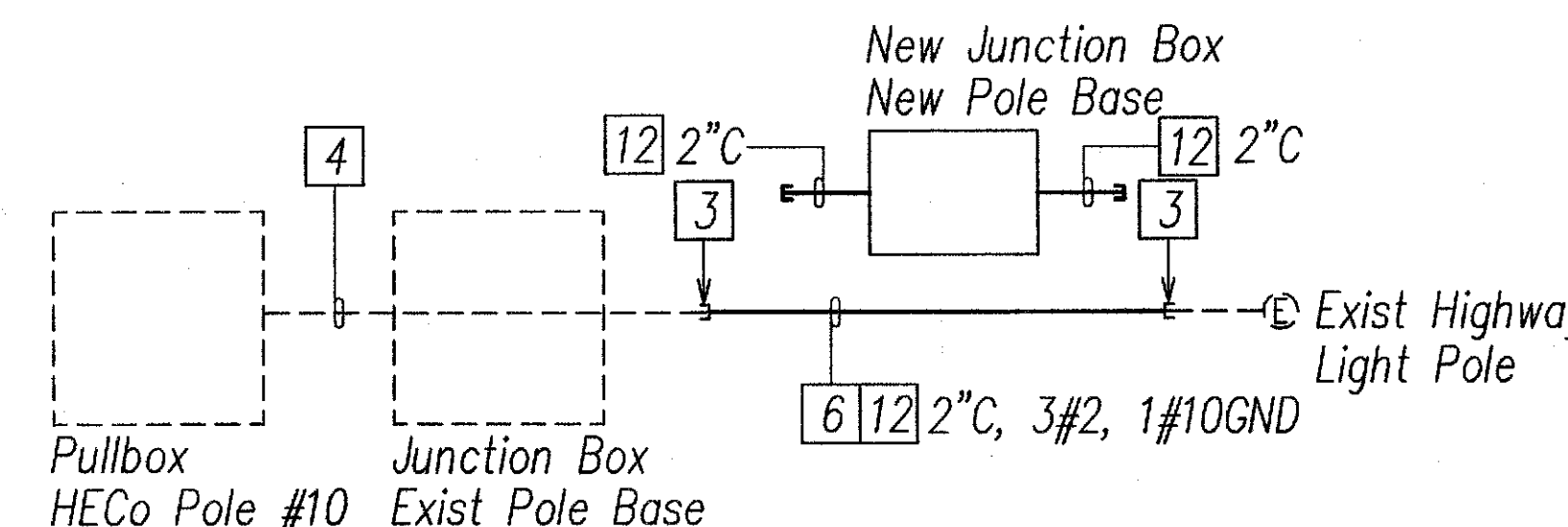

**TEMPORARY ONE-LINE DIAGRAM PHASE 1**  
Scale: None  
(Dashed Lines Denote Existing Work, Solid Lines Denote New Work, Lines with an "X" Indicated Items To Be Removed)

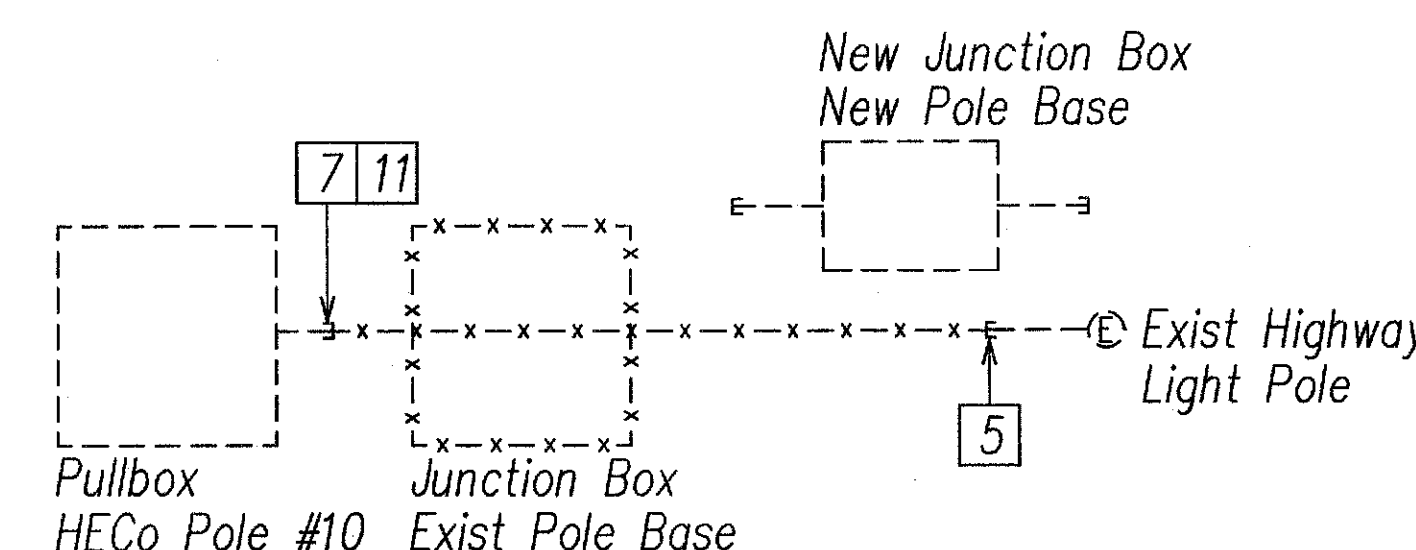

**TEMPORARY ONE-LINE DIAGRAM PHASE 2**  
Scale: None  
(Dashed Lines Denote Existing Work, Solid Lines Denote New Work, Lines with an "X" Indicated Items To Be Removed)

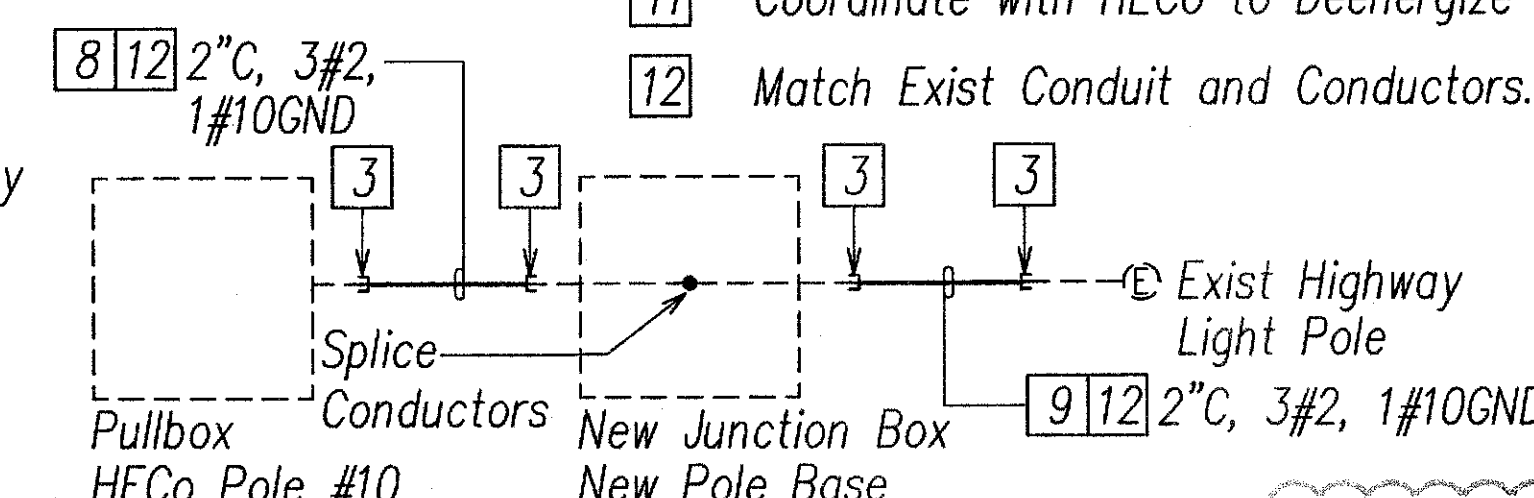

**REVISED ONE-LINE DIAGRAM**  
Scale: None  
(Dashed Lines Denote Existing Work, Solid Lines Denote New Work, Lines with an "X" Indicated To Be Removed)

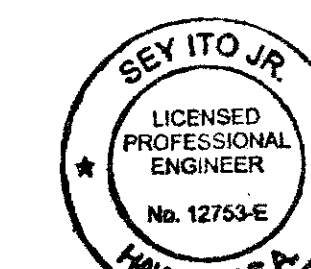
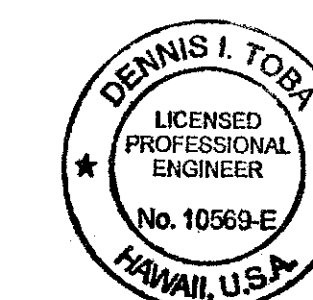

PRINCIPAL-IN-CHARGE

THIS WORK WAS PREPARED BY ME OR UNDER MY SUPERVISION

2013.11.13  
EXPIRATION DATE OF THE LICENSE 4/30/2014

2013.11.13  
EXPIRATION DATE OF THE LICENSE 4/30/2014

10/31/13	C2	Revised Electrical Plans, Elevations and One-Line
DATE	REVISION	
STATE OF HAWAII DEPARTMENT OF TRANSPORTATION HIGHWAYS DIVISION		
<b>DEMOLITION AND REVISED ELECTRICAL</b>		
<b>PLANS AND ELEVATIONS 9</b>		
INTERSTATE ROUTE H-1, H-2 AND H201		
DESTINATION SIGN UPGRADE / REPLACEMENT, PHASE 1		
Federal Aid Project NO. - NH-1M-0300(75)		
Scale: As Shown	Date: September 21, 2012	
SHEET No. <b>E3.9</b> OF 138 SHEETS		



FED. ROAD DIST. NO.	STATE	FED. AID PROJ. NO.	FISCAL YEAR	SHEET NO.	TOTAL SHEETS
HAWAII	HAW.	NH-IM-0300(75)	2012	82	138

- General Sheet Note(s):
- 1 Pullback And Hot-Cap, Coil and Stow Conductors in Pullbox as Required.
  - 2 Connect New Conduit to Exist Conduit Stub Out.

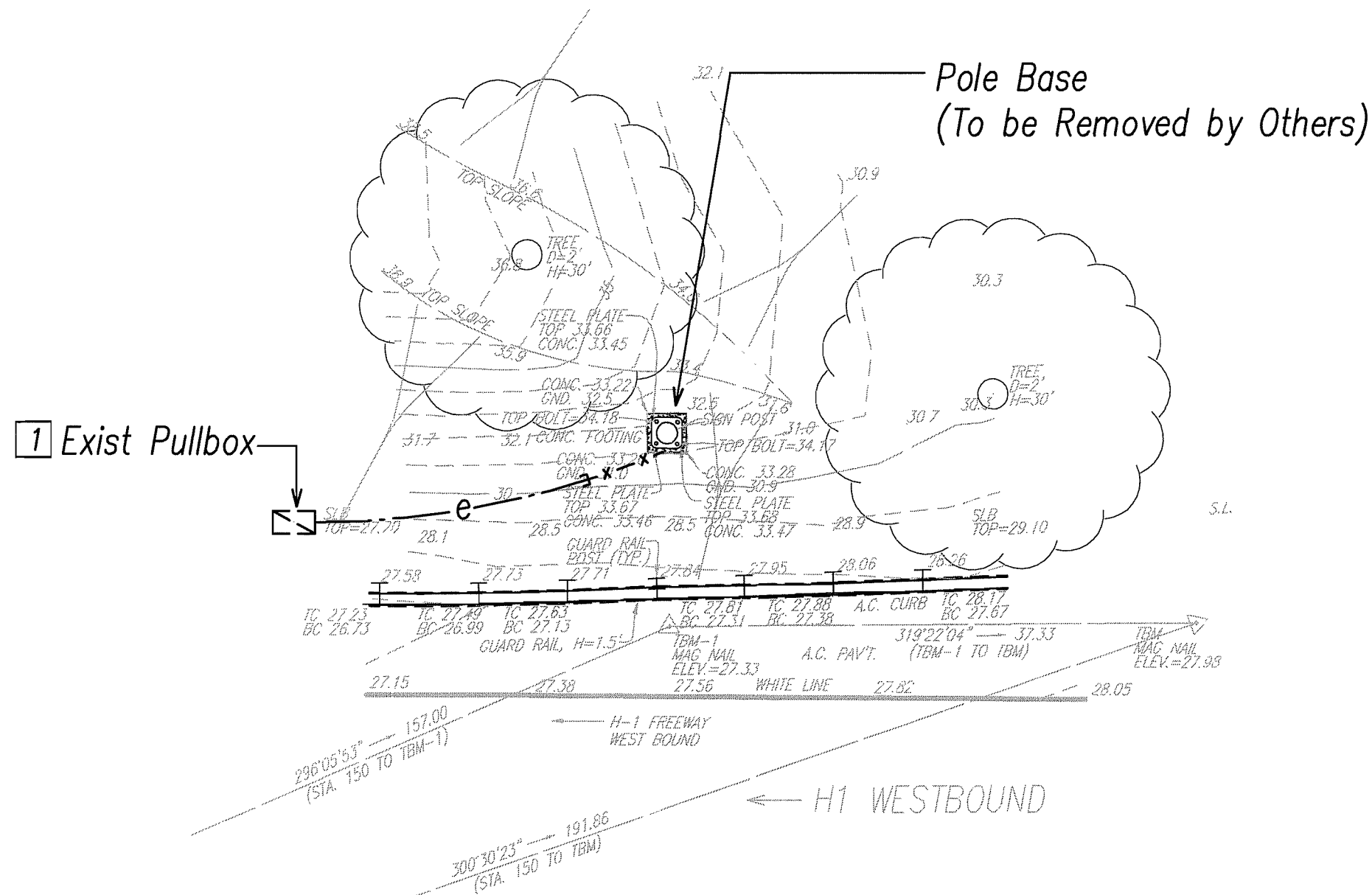

**SIGN H1WB-415**  
**DEMOLITION ELECTRICAL PLAN**  
Scale: 1"=10'

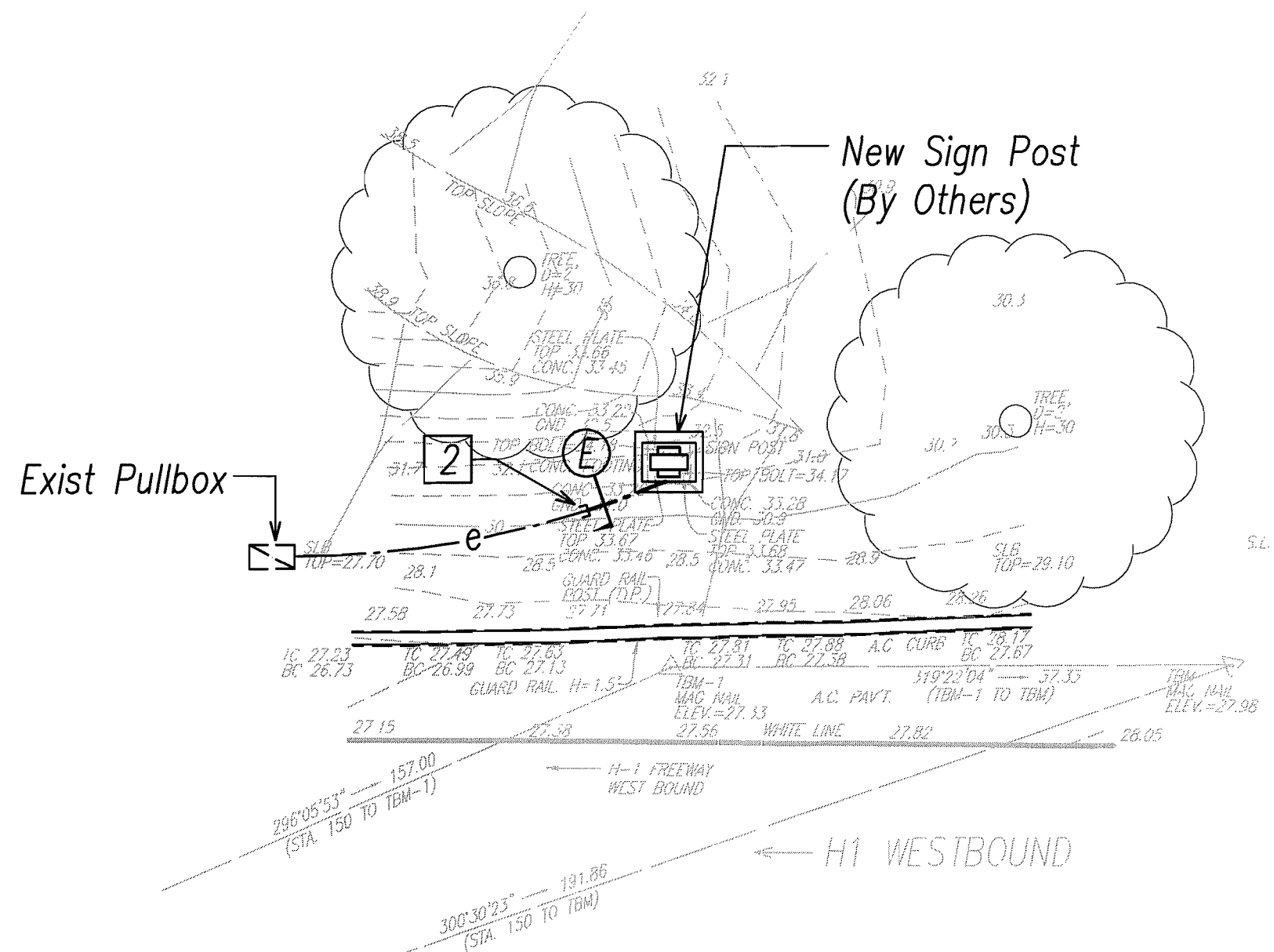

**SIGN H1WB-415**  
**REVISED ELECTRICAL PLAN**  
Scale: 1"=10'

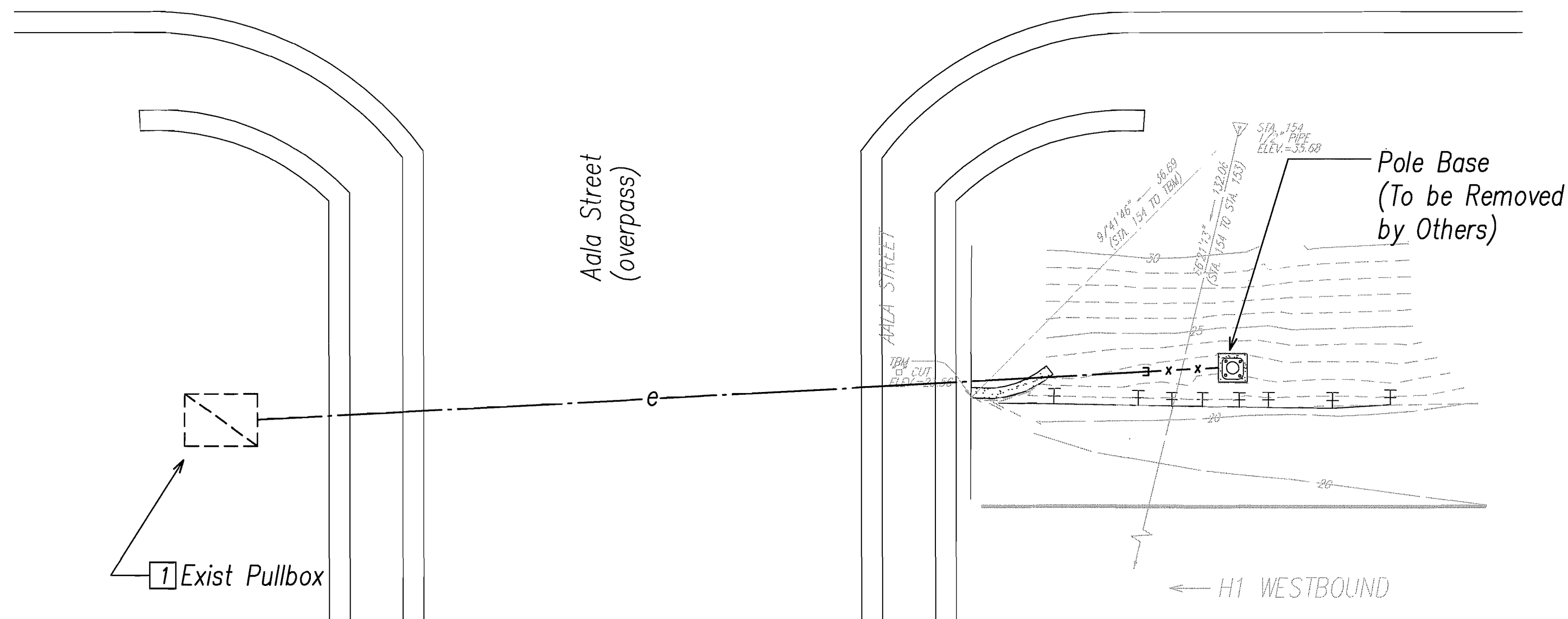

**SIGN H1WB-416**  
**DEMOLITION ELECTRICAL PLAN**  
Scale: 1"=10'

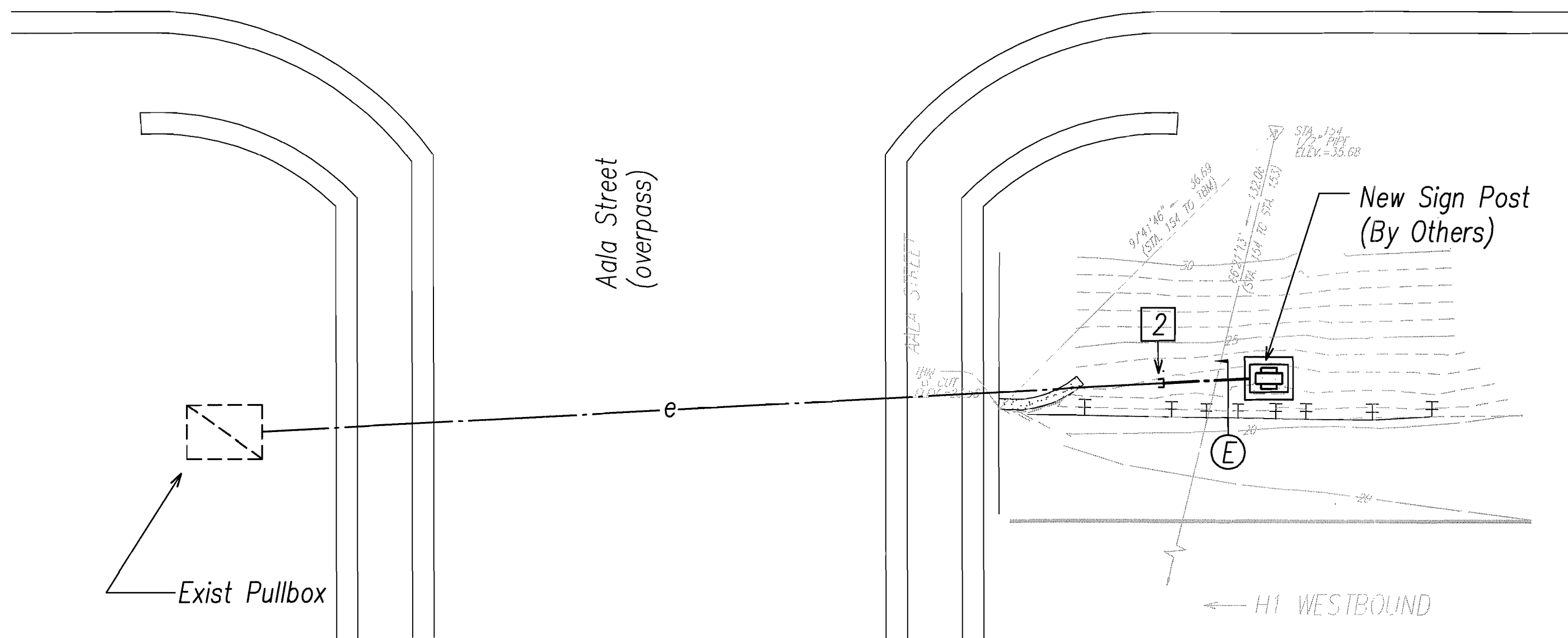

**SIGN H1WB-416**  
**REVISED ELECTRICAL PLAN**  
Scale: 1"=10'

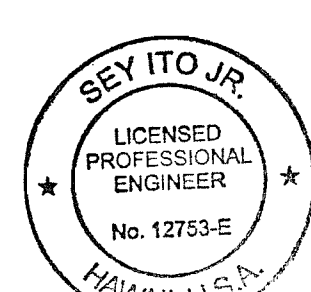
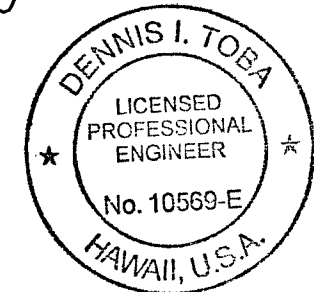
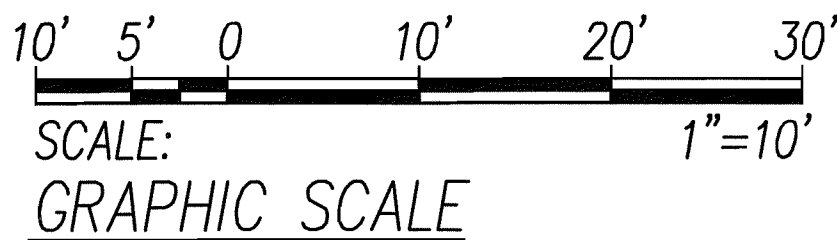

PRINCIPAL-IN-CHARGE

THIS WORK WAS PREPARED BY ME OR UNDER MY SUPERVISION

2012.10.02  
EXPIRATION DATE OF THE LICENSE 4/30/2014

2012.10.02  
EXPIRATION DATE OF THE LICENSE 4/30/2014

STATE OF HAWAII  
DEPARTMENT OF TRANSPORTATION  
HIGHWAYS DIVISION

**DEMOLITION AND REVISED ELECTRICAL**  
**PLANS AND ELEVATIONS 10**  
INTERSTATE ROUTE H-1, H-2 AND H201  
DESTINATION SIGN UPGRADE / REPLACEMENT, PHASE 1  
Federal Aid Project NO. - NH-IM-0300(75)  
Scale: As Shown Date: September 21, 2012

SHEET No. **E3.10** OF 138 SHEETS



FED. ROAD DIST. NO.	STATE	FED. AID PROJ. NO.	FISCAL YEAR	SHEET NO.	TOTAL SHEETS
HAWAII	HAW.	NH-IM-0300(75)	2012	83	138

# General Sheet Note(s):

- 1 Remove Conductors From Light Pole Pole B to Light Pole A, Cap Conductors in Light Pole A for Reconnection.
- 2 Cut Conduit Flush.
- 3 Provide Coupling, Connect Exist Conduit to New Conduit.
- 4 Provide New Conductors from Light Pole A to Light Pole B. Do Not Splice within Conduit.
- 5 Coordinate Stub Location with "Interstate Route H-1 Rehabilitation, Middle Street to Vicinity of Ward Avenue" Project.

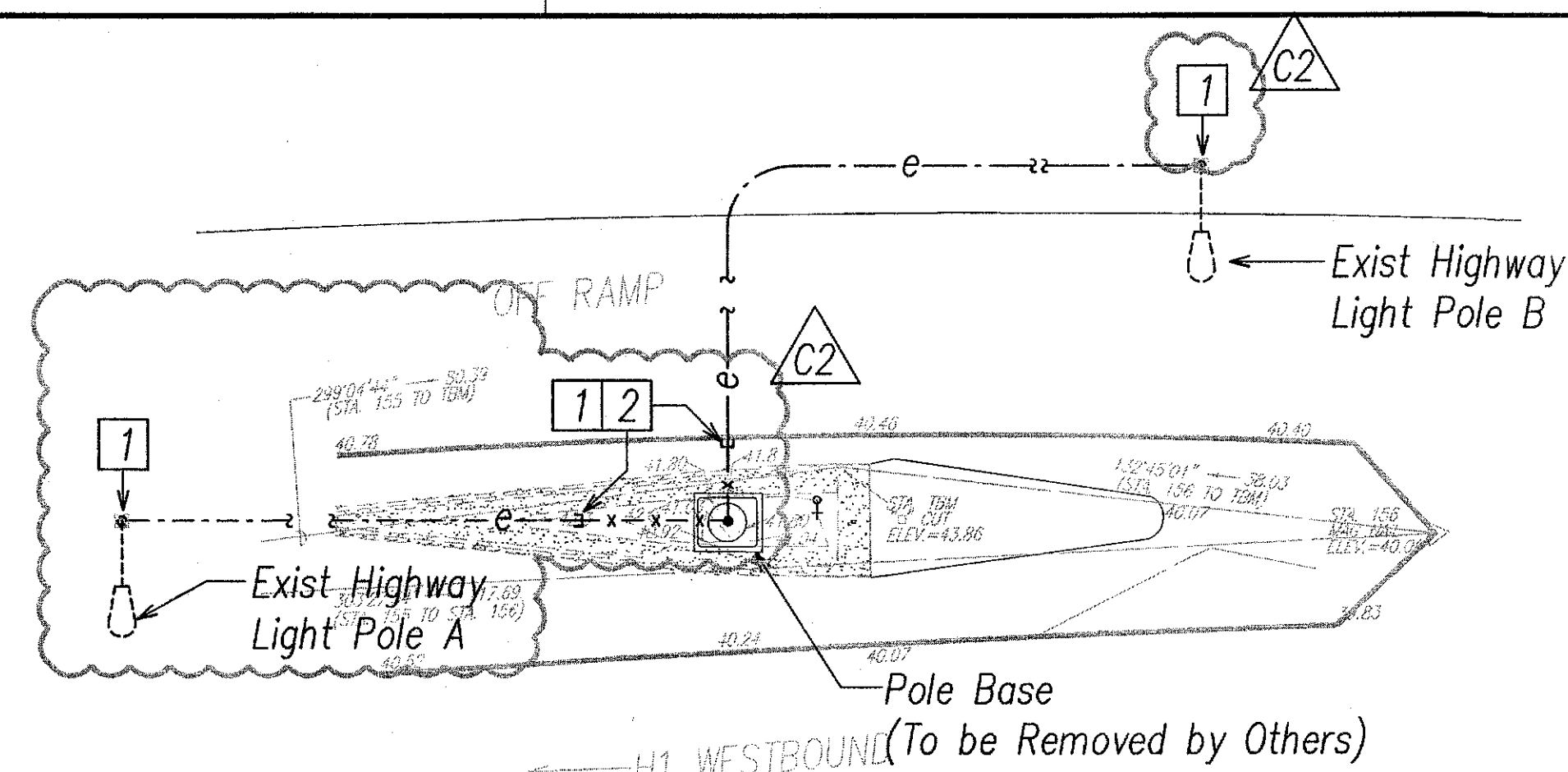

**SIGN H1WB-417**  
**DEMOLITION ELECTRICAL PLAN**  
Scale: 1/8"=1'-0"

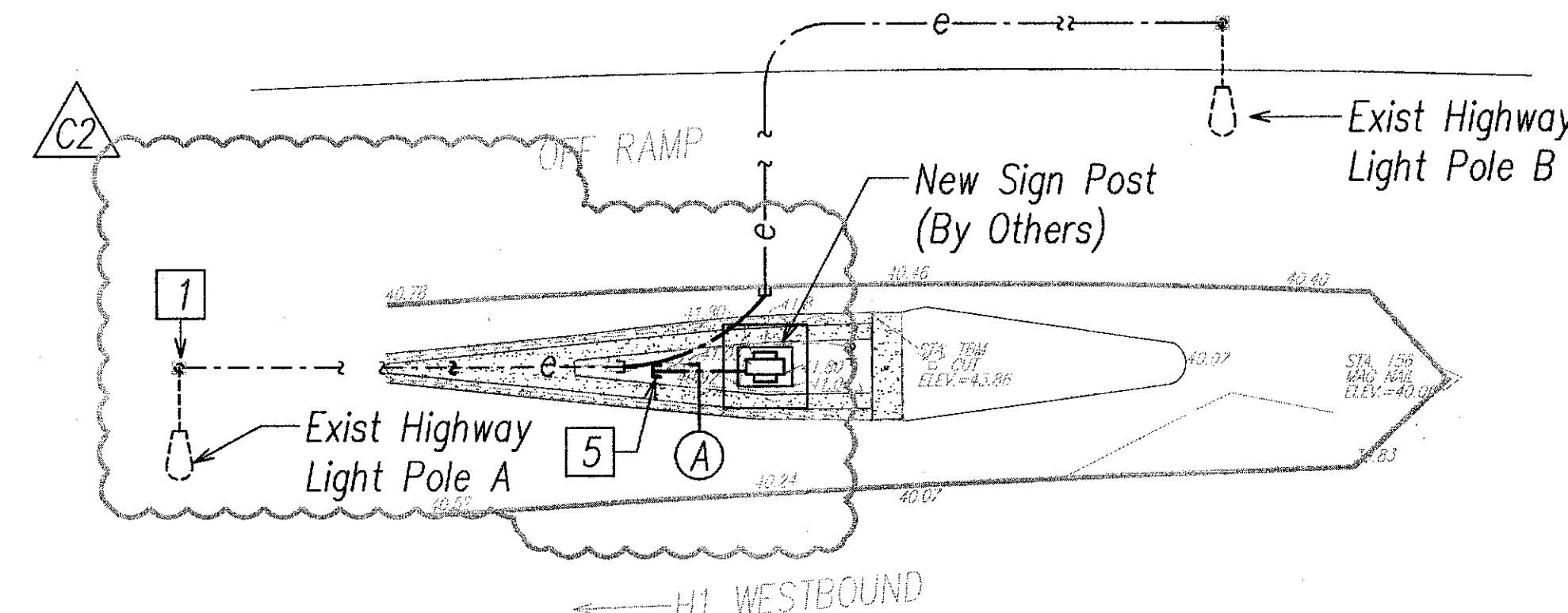

**SIGN H1WB-417**  
**REVISED ELECTRICAL PLAN**  
Scale: 1/8"=1'-0"

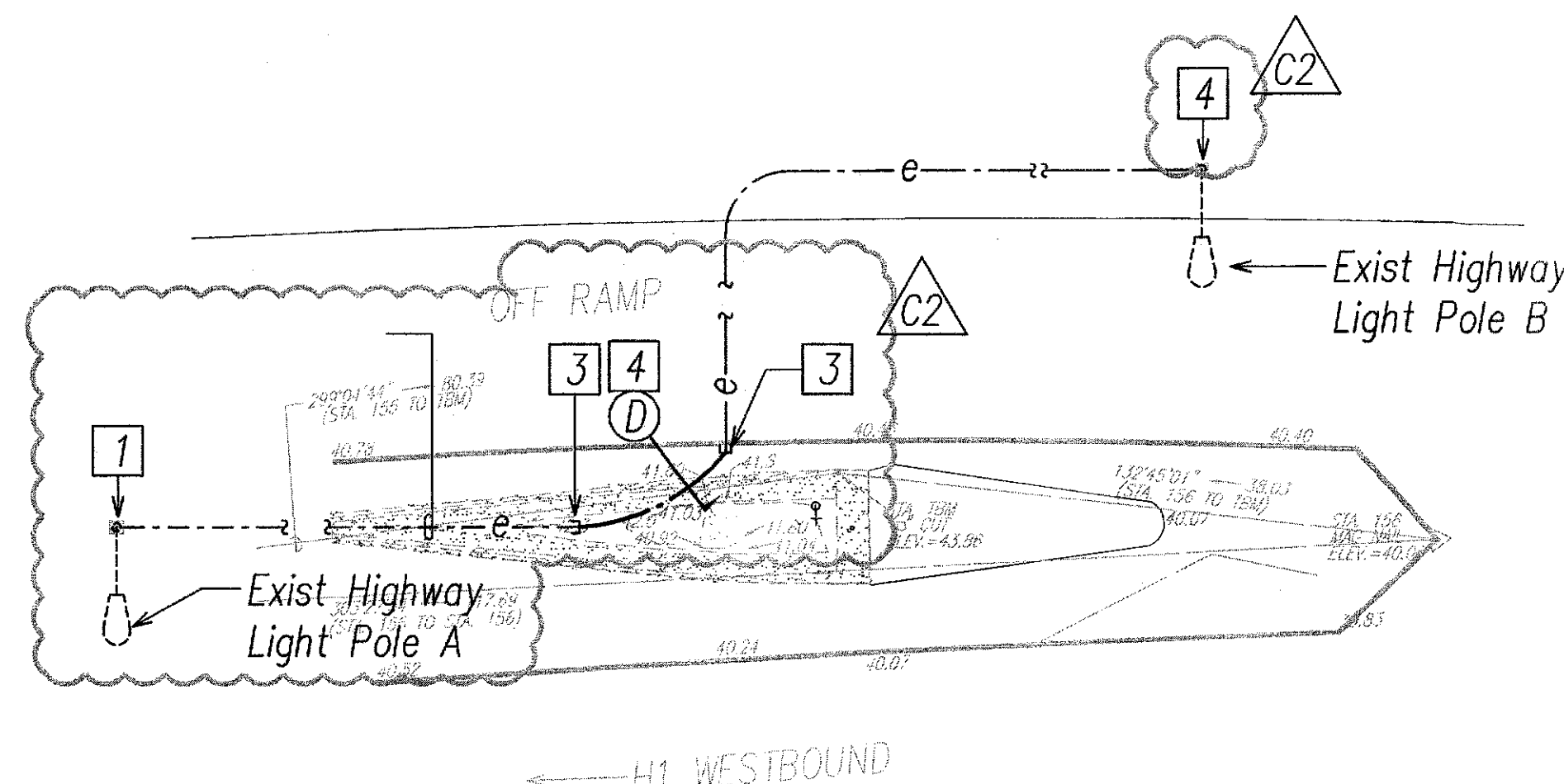

**SIGN H1WB-417**  
**TEMPORARY ELECTRICAL PLAN**  
Scale: 1/8"=1'-0"

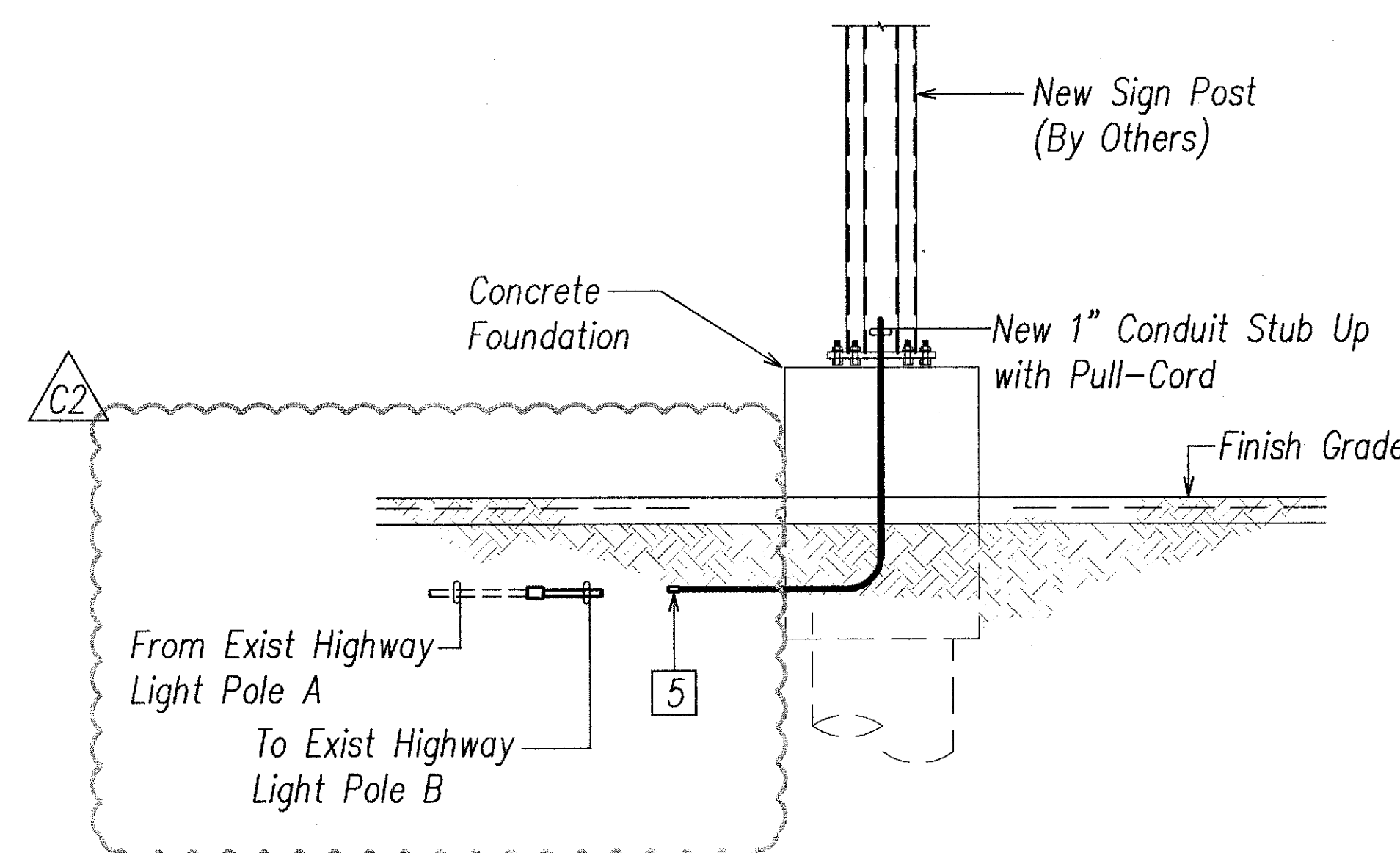

**SIGN H1WB-417**  
**REVISED ELECTRICAL ELEVATION**  
Scale: 1/4"=1'-0"

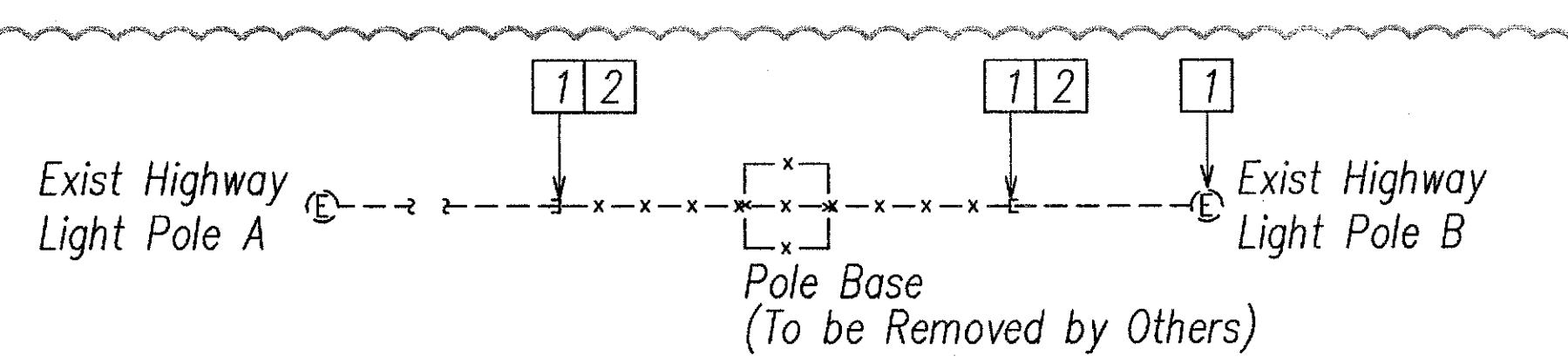

**DEMOLITION ONE-LINE DIAGRAM**  
Scale: None  
(Dashed Lines Denote Existing Work, Solid Lines Denote New Work, Lines with an "X" Indicated Items To Be Removed)

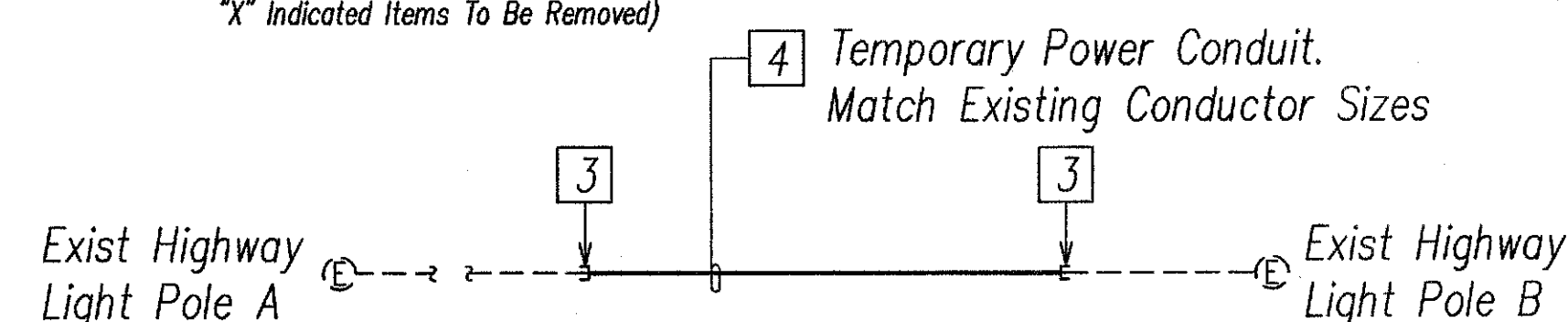

**TEMPORARY ONE-LINE DIAGRAM**  
Scale: None  
(Dashed Lines Denote Existing Work, Solid Lines Denote New Work, Lines with an "X" Indicated Items To Be Removed)

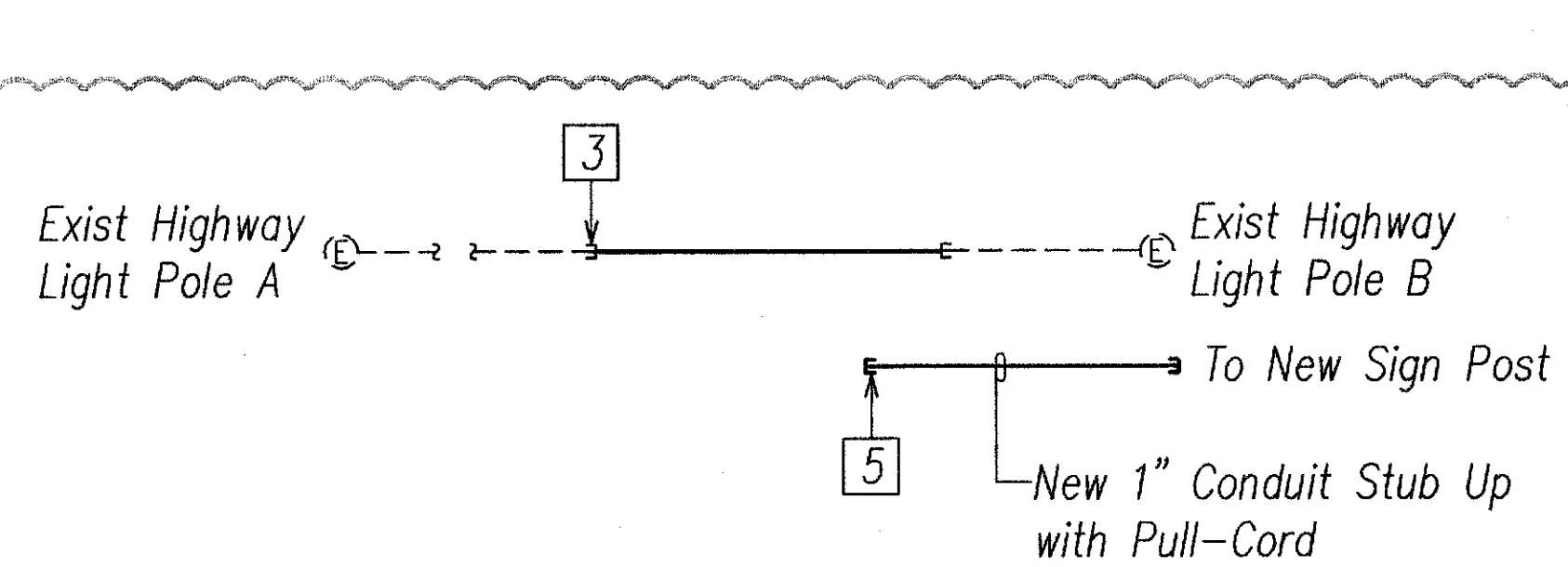

**REVISED ONE-LINE DIAGRAM**  
Scale: None  
(Dashed Lines Denote Existing Work, Solid Lines Denote New Work, Lines with an "X" Indicated Items To Be Removed)

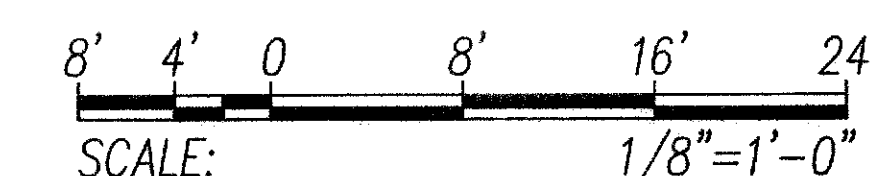
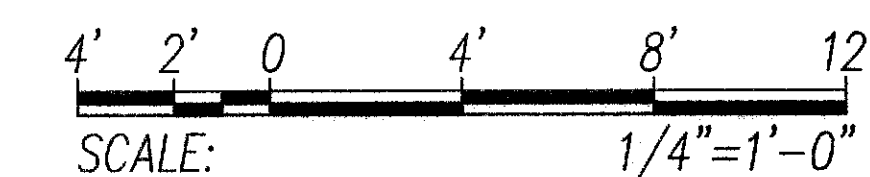

GRAPHIC SCALE

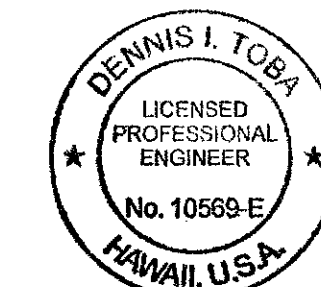

PRINCIPAL-IN-CHARGE  
Dennis I. Toia  
EXPIRATION DATE OF THE LICENSE 4/30/2014

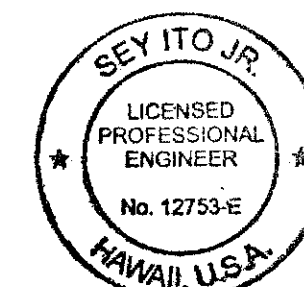

THIS WORK WAS PREPARED BY ME OR UNDER MY SUPERVISION  
Sey Ito Jr.  
EXPIRATION DATE OF THE LICENSE 4/30/2014

10/31/13	Revised Electrical Plans, Elevations and One-Line
DATE	REVISION
STATE OF HAWAII DEPARTMENT OF TRANSPORTATION HIGHWAYS DIVISION <b>DEMOLITION AND REVISED ELECTRICAL</b> <b>PLANS AND ELEVATIONS 11</b> INTERSTATE ROUTE H-1, H-2 AND H201 DESTINATION SIGN UPGRADE / REPLACEMENT, PHASE 1 Federal Aid Project NO. - NH-IM-0300(75) Scale: As Shown Date: September 21, 2012	
SHEET No. <b>E3.11</b> OF 138 SHEETS	

FED. ROAD DIST. NO.	STATE	FED. AID PROJ. NO.	FISCAL YEAR	SHEET NO.	TOTAL SHEETS
HAWAII	HAW.	NH-IM-0300(75)	2012	84	138

General Sheet Note(s):

- 1
- Pullback And Hot-Cap, Coil and Stow Conductors in Pullbox as Required.
- 2
- Connect New Conduit to Exist Conduit Stub Out.

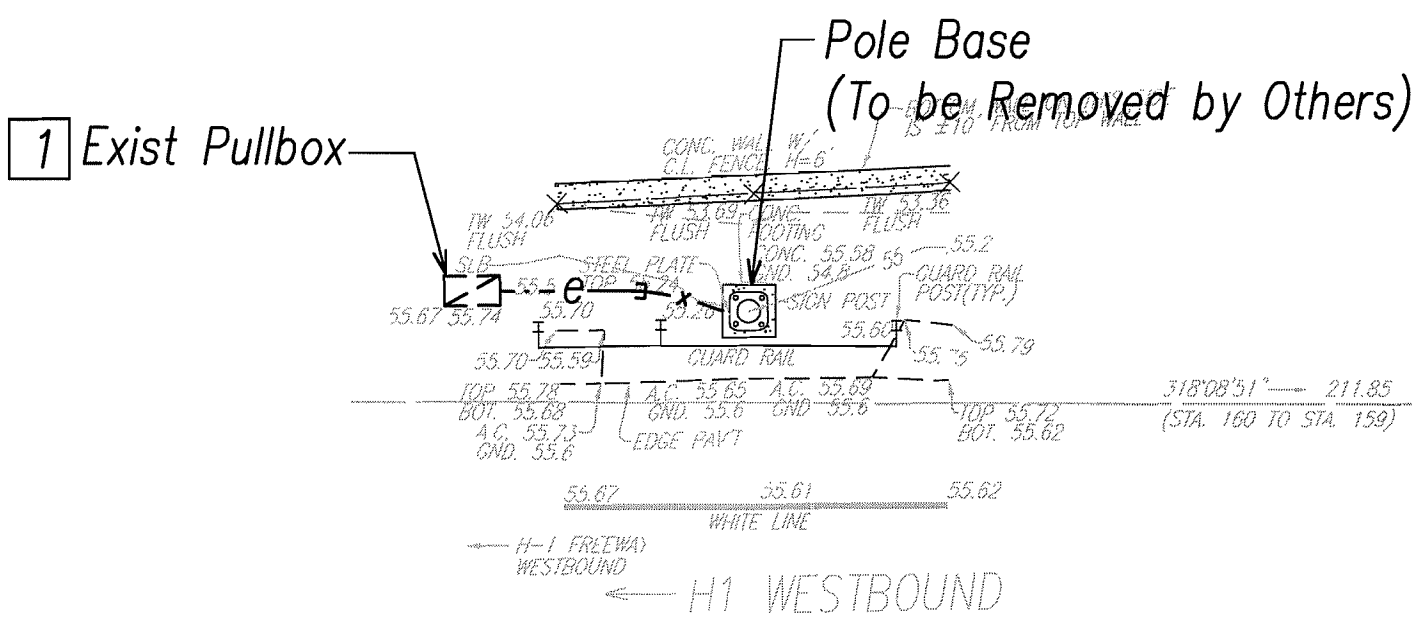

**SIGN H1WB-420**  
**DEMOLITION ELECTRICAL PLAN**  
Scale: 1"=10'

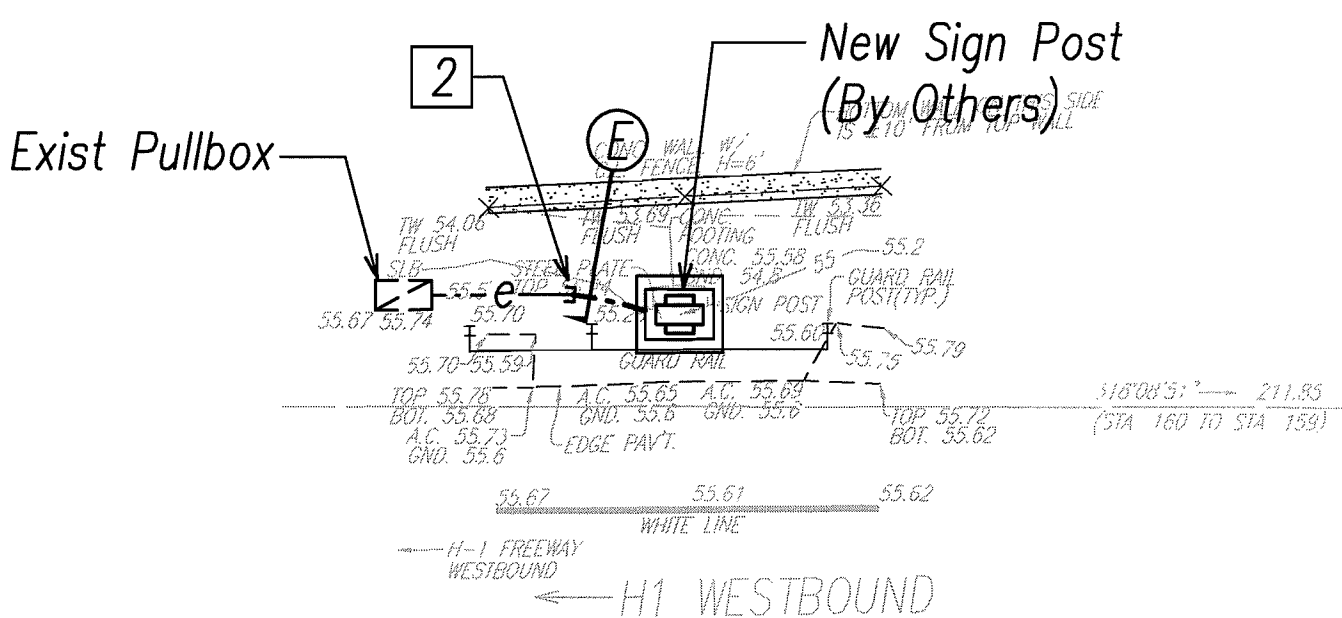

**SIGN H1WB-420**  
**REVISED ELECTRICAL PLAN**  
Scale: 1"=10'

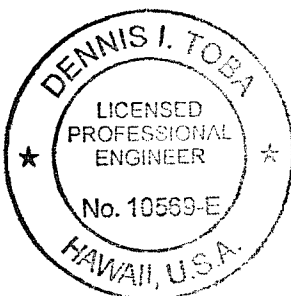
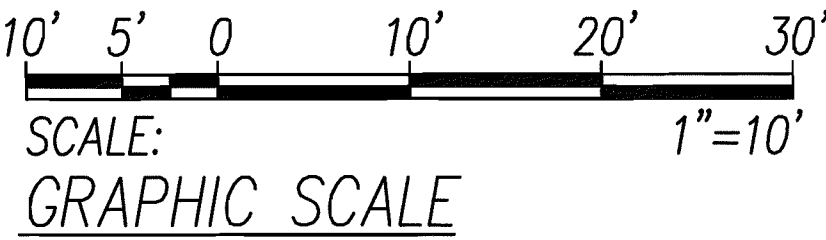

PRINCIPAL-IN-CHARGE

2012.10.02  
EXPIRATION DATE OF THE LICENSE 4/30/2014

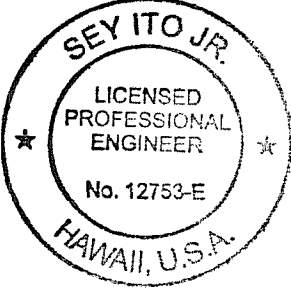

THIS WORK WAS PREPARED BY ME OR UNDER MY SUPERVISION

2012.10.02  
EXPIRATION DATE OF THE LICENSE 4/30/2014

STATE OF HAWAII  
DEPARTMENT OF TRANSPORTATION  
HIGHWAYS DIVISION

DEMOLITION AND REVISED ELECTRICAL  
PLANS AND ELEVATIONS 12  
INTERSTATE ROUTE H-1, H-2 AND H201  
DESTINATION SIGN UPGRADE / REPLACEMENT, PHASE 1  
Federal Aid Project NO. - NH-IM-0300(75)  
Scale: As Shown Date: September 21, 2012

SHEET No. **E3.12** OF 138 SHEETS





FED. ROAD DIST. NO.	STATE	FED. AID PROJ. NO.	FISCAL YEAR	SHEET NO.	TOTAL SHEETS
HAWAII	HAW.	NH-IM-0300(75)	2012	86	138

General Sheet Note(s):

- 1
- Pullback And Hot-Cap, Coil and Stow Conductors in Pullbox as Required.
- 2
- Connect New Conduit to Exist Conduit Stub Out.

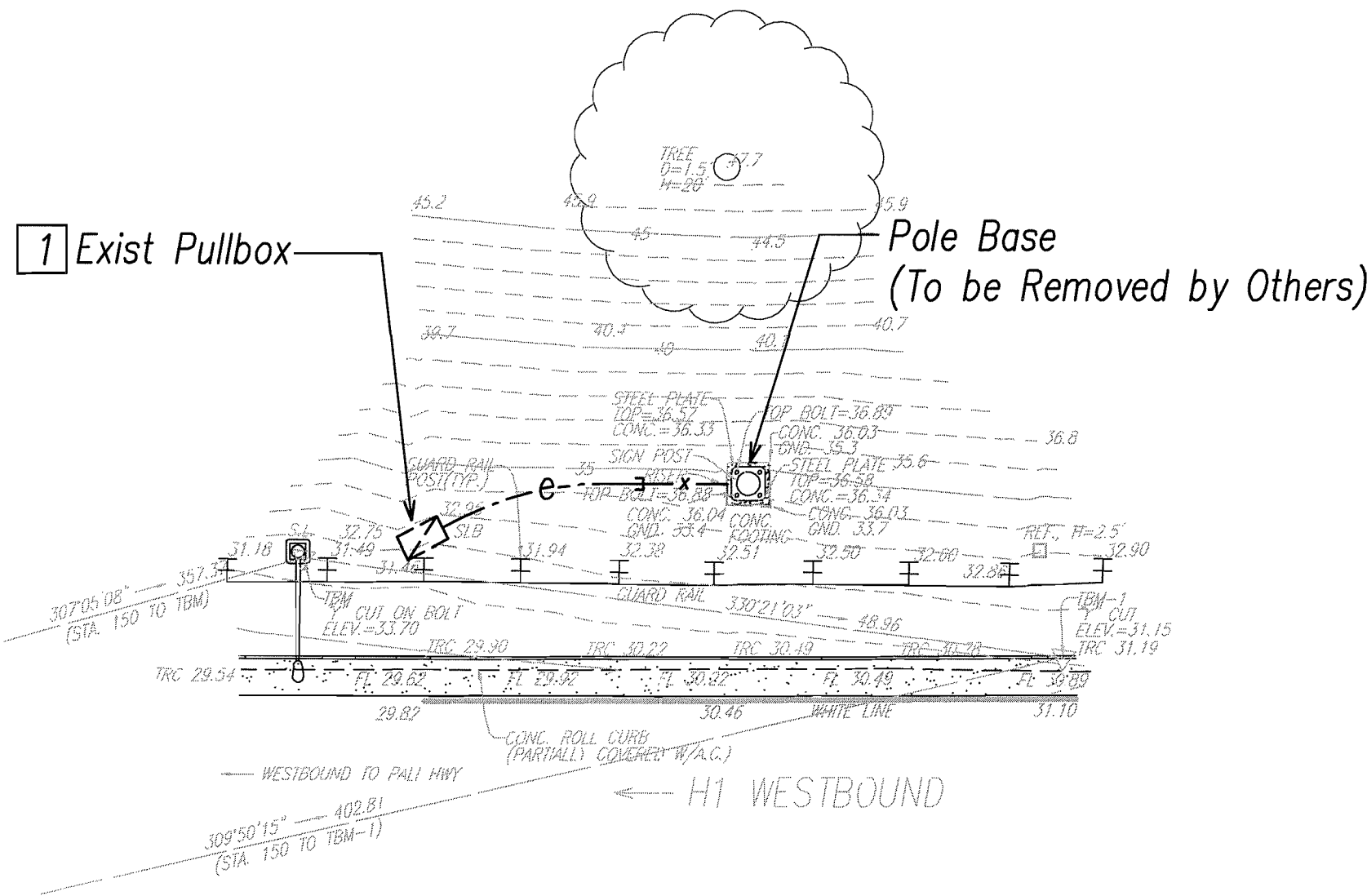

**SIGN H1WBR-453**  
**DEMOLITION ELECTRICAL PLAN**  
Scale: 1"=10'

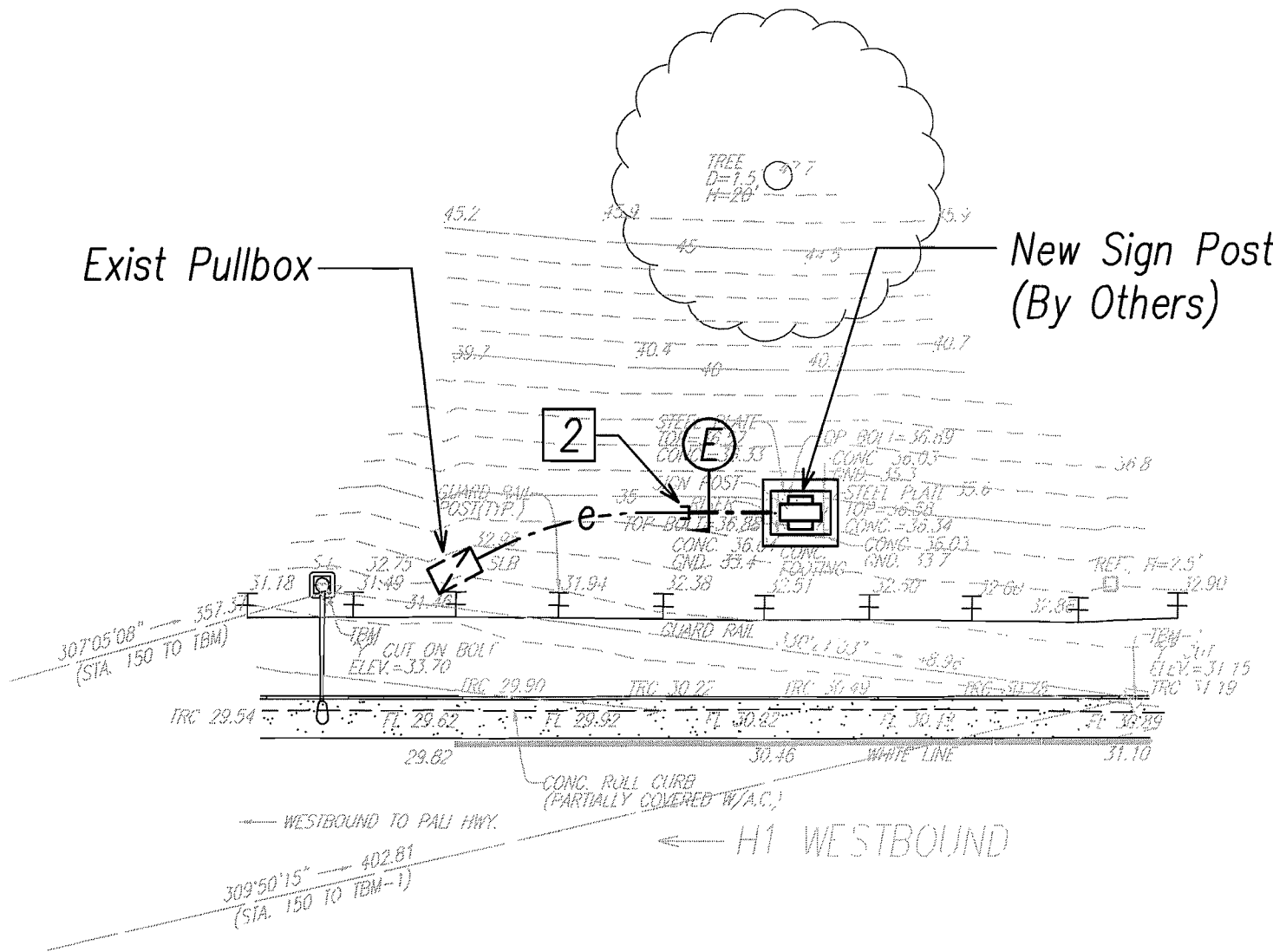

**SIGN H1WBR-453**  
**REVISED ELECTRICAL PLAN**  
Scale: 1"=10'

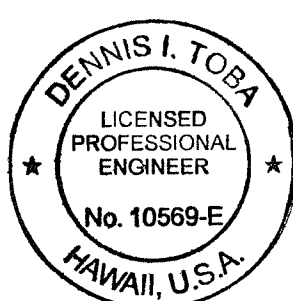
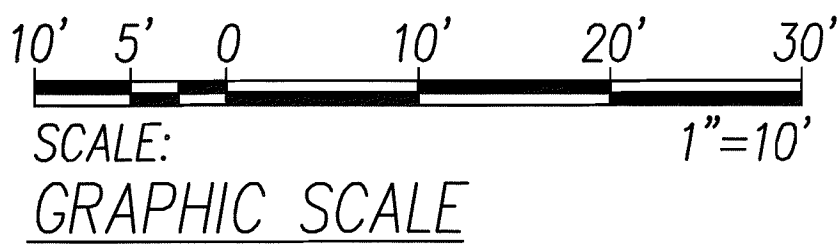

PRINCIPAL-IN-CHARGE  
*Dennis I. Tora*  
2012.10.02  
EXPIRATION DATE OF THE LICENSE 4/30/2014

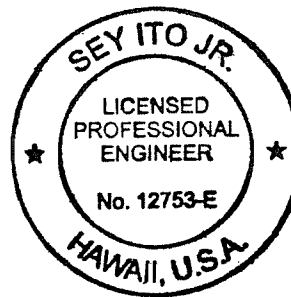

THIS WORK WAS PREPARED BY  
ME OR UNDER MY SUPERVISION  
*Sey Ito Jr.*  
2012.10.02  
EXPIRATION DATE OF THE LICENSE 4/30/2014

STATE OF HAWAII  
DEPARTMENT OF TRANSPORTATION  
HIGHWAYS DIVISION

DEMOLITION AND REVISED ELECTRICAL  
PLANS AND ELEVATIONS 14  
INTERSTATE ROUTE H-1, H-2 AND H201  
DESTINATION SIGN UPGRADE / REPLACEMENT, PHASE 1  
Federal Aid Project NO. - NH-IM-0300(75)  
Scale: As Shown Date: September 21, 2012

SHEET No. **E3.14** OF 138 SHEETS