

FED. ROAD DIST. NO.	STATE	PROJ. NO.	FISCAL YEAR	SHEET NO.	TOTAL SHEETS
HAWAII	HAW.	H1H-01-00M	2003	114	234

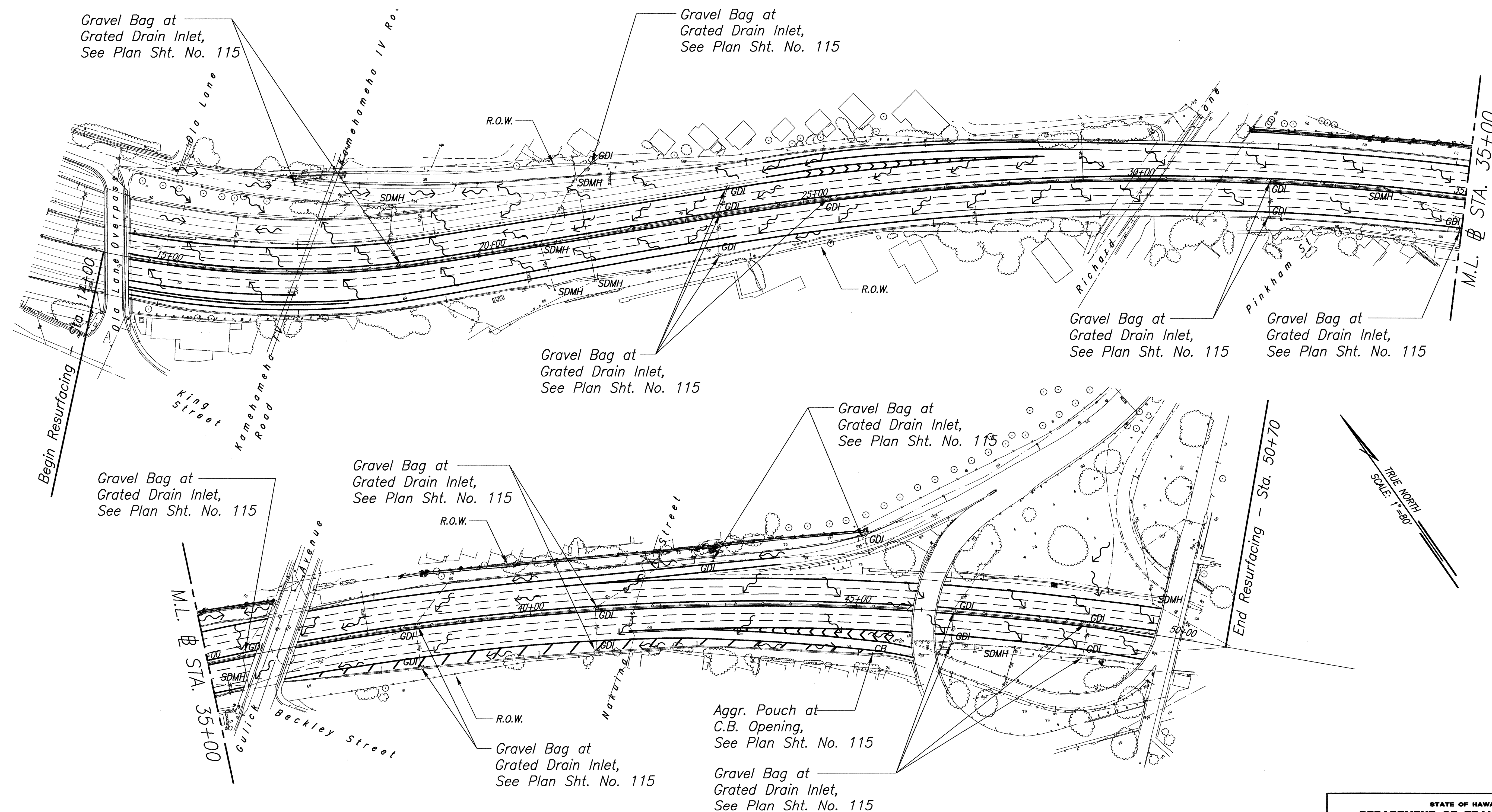

SURVEY PLOTTED BY	DATE
DRAWN BY	
DESIGNED BY	
CHECKED BY	
ORIGINAL PLAN	
NOTEBOOK	
No.	

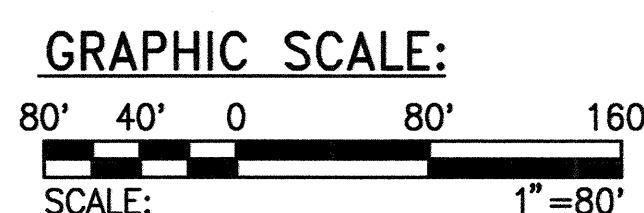

EROSION CONTROL PLAN

SCALE: 1" = 80'



THIS WORK WAS PREPARED BY
ME OR UNDER MY SUPERVISION.

Lance S. Oyama
SIGNATURE DATE APRIL 30, 2004 EXPIRATION

STATE OF HAWAII
DEPARTMENT OF TRANSPORTATION
HIGHWAYS DIVISION

EROSION CONTROL PLAN

INTERSTATE ROUTE H-1 REHABILITATION
OLA LANE TO KALIHI STREET
PROJECT NO. H1H-01-00M

Scale: As Noted Date: October 31, 2002

SHEET No. C-45 OF C-59 SHEETS

FED. ROAD DIST. NO.	STATE	PROJ. NO.	FISCAL YEAR	SHEET NO.	TOTAL SHEETS
HAWAII	HAW.	H1H-01-00M	2003	115	234

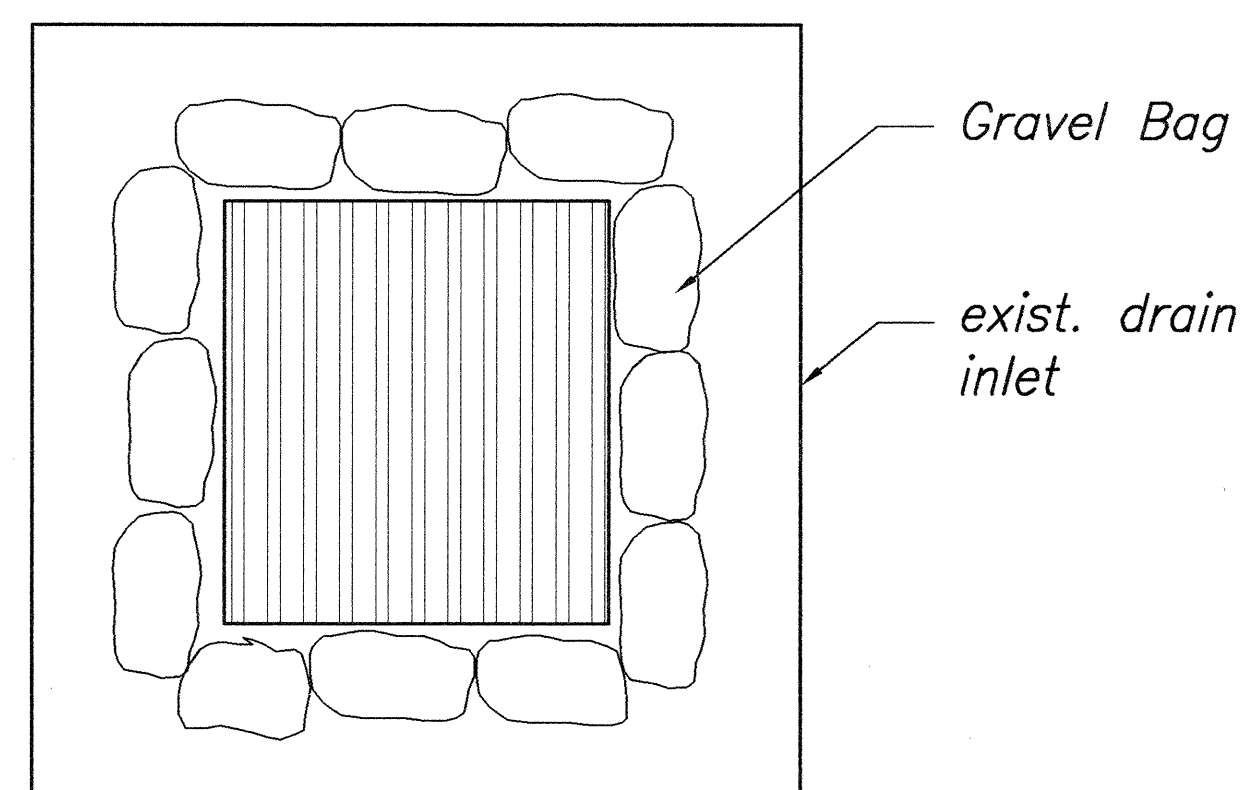

PLAN VIEW

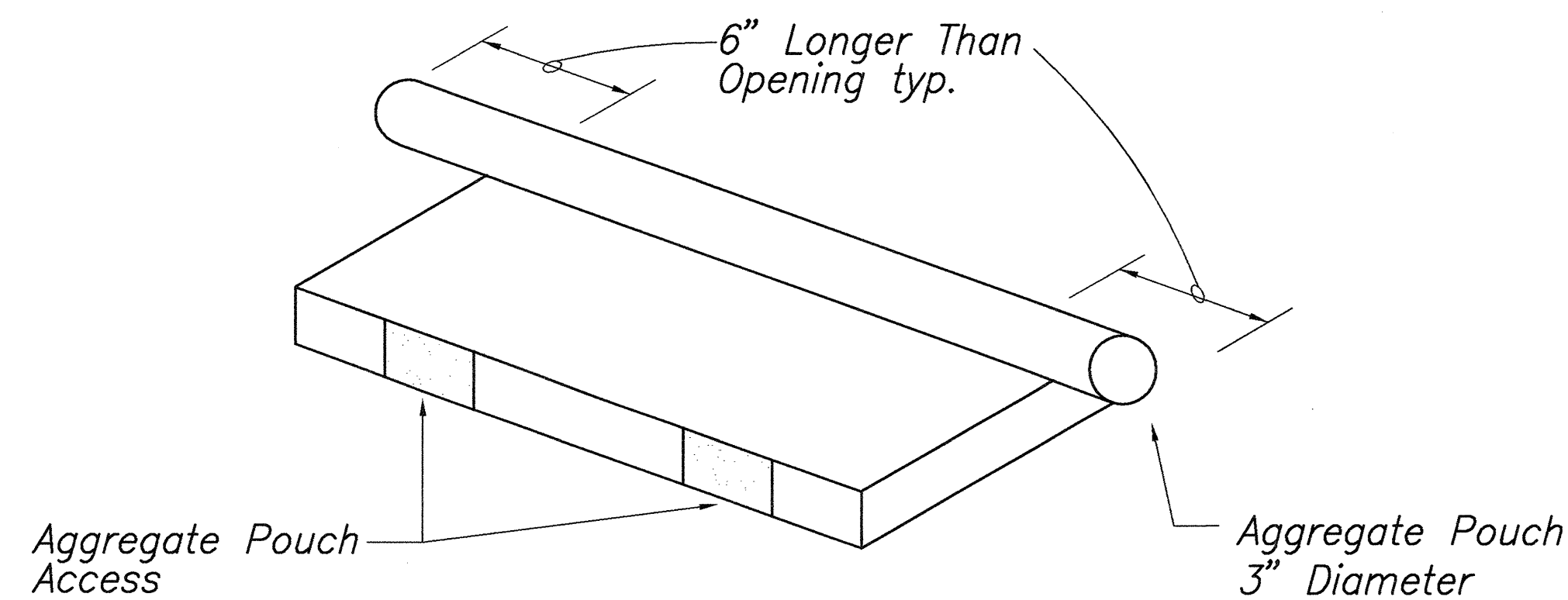

AGGREGATE POUCH
Not to Scale

EROSION CONTROL NOTES

1. Contractor shall install gravel bags & aggregate pouch at drain structures as shown on plans prior to cold planing of existing A.C. pavement.
2. For Best Management Practices and additional notes, see Plan. Sht. Nos. 71 and 72
3. Slopes within the roadway shall match the existing conditions prior to resurfacing.
4. Storage areas for any soils or wastes shall follow State and local regulations.

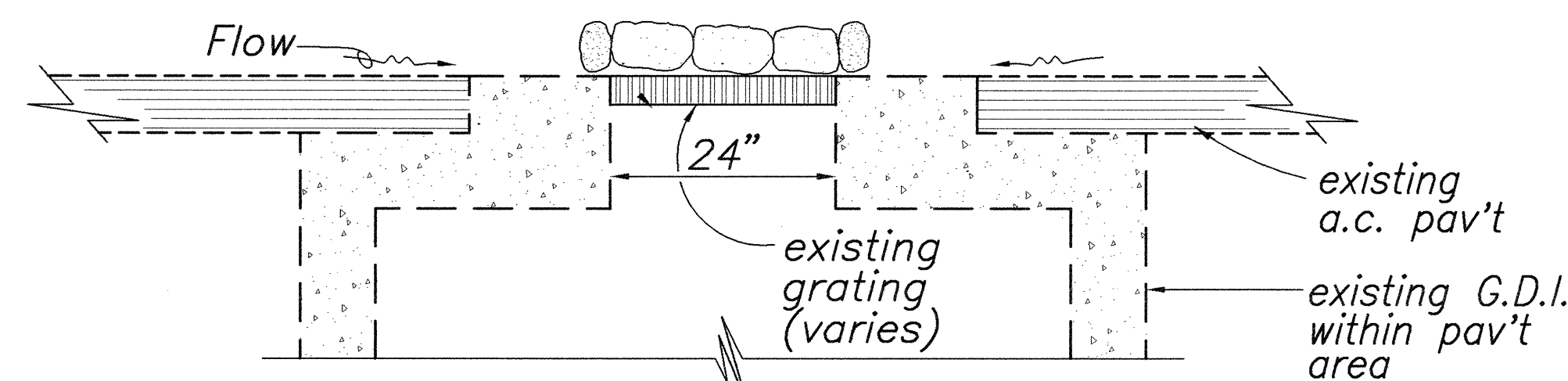

SECTION

GRAVEL BAGS AT GRATED DRAIN INTAKE
Not to Scale

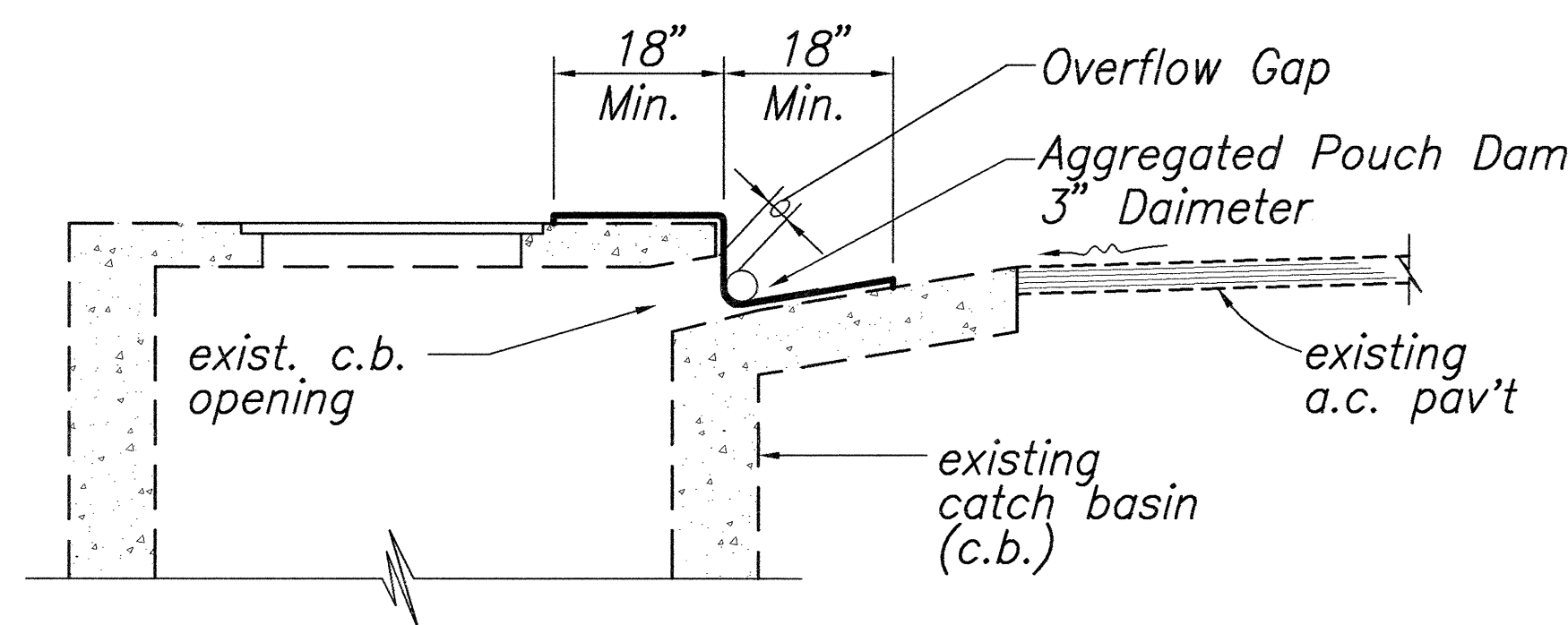

ELEVATION

AGGREGATE POUCH AT C.B. OPENING
Not to Scale

SURVEY PLOTTED BY	DATE
DRAWN BY	
TRACED BY	
CHECKED BY	
QUANTITIES BY	
CHECKED BY	
ORIGINAL PLAN	
NOTEBOOK	
No.	



THIS WORK WAS PREPARED BY
ME OR UNDER MY SUPERVISION.

Myron Okubo
SIGNATURE
APRIL 30, 2004
EXPIRATION DATE



THIS WORK WAS PREPARED BY
ME OR UNDER MY SUPERVISION.

Lance S. Oyama
SIGNATURE
APRIL 30, 2004
EXPIRATION DATE

STATE OF HAWAII DEPARTMENT OF TRANSPORTATION HIGHWAYS DIVISION	
<u>EROSION CONTROL PLAN</u>	
INTERSTATE ROUTE H-1 REHABILITATION OLA LANE TO KALIHI STREET PROJECT NO. H1H-01-00M	
Scale: Not To Scale	Date: October 31, 2002
SHEET No. C-46 OF C-59 SHEETS	