

FED. ROAD DIST. NO.	STATE	FED. AID PROJ. NO.	FISCAL YEAR	SHEET NO.	TOTAL SHEETS
HAWAII	HAW.	IM-NH-H1-(239)	2001	64	103

PAVEMENT MARKING AND SIGNING NOTES

- Layout of pavement markings and striping shall be done by the Contractor and approved by the Engineer prior to any installation work.
- Existing pavement markings not incorporated in the final traffic pattern shall be removed as directed by the Engineer. Costs shall be incidental to the various pavement marking items.
- Raised pavement markers shall not be installed within crosswalks.
- Final locations of all signs shall be approved by the Engineer prior to any installation work.
- All pavement striping shall be as noted on the legend or plans.
- Existing signs that are to be replaced, shall not be removed until new signs are installed as replacements, or the messages are no longer necessary.
- Backing for all new Regulatory and Warning Signs shall not be spliced.
- Interstate Route Marker Symbols shall conform to details shown on the plans and as specified in the MUTCD.
- All sign panels shall conform to Section 621 of Special Provisions and the latest editions and amendments of the following FHWA publications:
 - "Manual on Uniform Traffic Control Devices for Streets and Highways" (MUTCD)
 - "Standard Highway Signs."
 - "Standard Alphabets for Highway Signs."
- Borders, messages, arrows, symbols and shields shall conform to details as shown on the plans and as specified in the MUTCD.
- Sign messages shall be as indicated on the plan.
- All panels shall be reflectorized in accordance with Section 712.20 of the Standard Specifications. Minimum width of panels shall be 2 ft, abutting edges of panels shall be in only one direction if vertical abutting edges are used, no horizontal abutting.
- All new and relocated signs and markers installed on pipe posts, light standard or expressway sign posts are to be mounted with band brackets and steel braces.
- Existing signs not shown on these plans shall remain as posted unless otherwise directed by the Engineer. Removal and disposal of existing signs and/or posts as designated on these plans shall be incidental to the various signing items.
- Removal of Existing Delineators and Posts as directed by the Engineer shall be considered incidental to the various signing items.
- All preformed pavement marking tapes over existing pavement shall be applied with an approved primer as recommended by the tape manufacturer and as approved by the Engineer. The primer shall be allowed to dry to the tacky stage prior to tape application.
- Removing and reinstalling existing Street Name Signs on Regulatory and Warning Sign Post shall not be paid for separately but shall be considered incidental to the various signing items.
- Install Type II object marker on all utility poles or trees that are within the State highway right of way, except in curbed medians which shall be marked as directed by the Engineer.
- Final locations of all Stop Lines shall be approved by the Engineer prior to installation.

EXPRESSWAY (E) AND DESTINATION (D) SIGN NOTES

- The Contractor shall verify the locations and dimensions of existing sign panels and supports.
- New sign panels shall be laminated aluminum or extruded aluminum.
- Letter Size:
 - When letters are all uppercase, use series "E"
 - When initial uppercase letter is used in conjunction with lowercase letters, use series "E"(M) for uppercase
- Contractor shall submit all sign splicing details to the Engineer for approval. All backing for signs 4 feet by 6 feet or less shall be of one sheet.
- Destination and Expressway Sign Posts shall be as noted on the plans.
- Incidental parts and services, including sign lighting system, not shown on the plans or specified but deemed necessary for the sign installation, shall be furnished and installed by the Contractor as part of the work contracted.
- Removal and disposal of existing sign panels, posts with foundation, luminaires and supports will not be paid for separately, but shall be considered incidental to the various signing items.

LEGEND

	4 each Type A Raised Pavement Markers		Reflector Marker (RM-2, White) With Flexible Delineator Post
	Type C Raised Pavement Markers @ 40'-0" o.c.		Reflector Marker (RM-2, Yellow) With Flexible Delineator Post
	8" White Stripe with Type C Raised Pavement Markers @ 20'-0" o.c. (Tape, Type I or Thermoplastic Extrusion.)		Reflector Marker (RM-2, White) With Steel Post
	4" Yellow Edge Stripe with Type H Raised Pavement Markers @ 40'-0" o.c. (Tape, Type II or Thermoplastic Extrusion)		Reflector Marker (RM-2, Yellow) With Steel Post
	4" or 8" White Edge Stripe with Type C Raised Pavement Markers @ 40'-0" o.c. (Tape, Type II or Thermoplastic Extrusion)		Reflector Marker (RM-3, Yellow) With Flexible Post
	4" White Guide Lines (Tape, Type III or Thermoplastic Extrusion except for bus bays)		Reflector Marker (RM-3, Yellow) With Steel Post
	Transverse Median Marking (Tape, Type II or Thermoplastic Extrusion)		Object Marker (Type II, Amber) Mounted to Utility Pole or Tree
	Transverse Shoulder Marking (Tape, Type II or Thermoplastic Extrusion)		Object Marker (Type II, Amber) With Flexible Post
	Channelizing Island or Deceleration Lane Gore Marking (Tape, Type II or Thermoplastic Extrusion) With Type C Raised Pavement Marker @ 20'-0" o.c.		Existing Sign
	Stop Line (Tape, Type III or Thermoplastic Extrusion)		New Sign
	Right Lane Drop Arrow, Type VI (Tape, Type III or Thermoplastic Extrusion) See Detail		

JUN
PM: LKH/GKC+EHL/PT
OPER: REVISED: 04/17/01

DATE: 12/18/98
PLOT SCALE: 1"=1'
FILE: PI-Stripe-Notes.DWG
JOB NO. 9810B

DESIGNED BY	DATE
DRAWN BY	
CHECKED BY	
QUANTITIES BY	
CHECKED BY	
ORIGINAL PLAN	
NOTEBOOK	
No.	

	STATE OF HAWAII DEPARTMENT OF TRANSPORTATION HIGHWAYS DIVISION PAVEMENT MARKING AND SIGNING NOTES AND LEGEND INTERSTATE ROUTE H-1 Palailai Interchange Reconstruction F.A.I. Project No. IM-NH-H1-1(239)
	THIS WORK WAS PREPARED BY ME OR UNDER MY SUPERVISION BY: DATE: 4/1/01
Scale: As Noted Date: 4/01/01	

SHEET NO. M1 OF 10 SHEETS

FED. ROAD DIST. NO.	STATE	FED. AID PROJ. NO.	FISCAL YEAR	SHEET NO.	TOTAL SHEETS
HAWAII	HAW.	IM-NH-H1-1(239)	2001	65	103

LEGEND:

- ① Existing Sign and Sign Post(s) to Remain.
- ② Replace Existing Sign and Sign Post(s).
- ③ Replace Existing Sign. Existing Sign Post(s) to Remain.
- ④ Remove Existing Sign and Sign Post(s).
- ⑤ Remove Existing Sign Post.
- ⑥ Install New Sign and Sign Post(s).
- ⑦ Install New Post and Mount Existing sign.
- ⑧ Remove Existing RM-2 Markers and Install New RM-2 Markers as Shown.

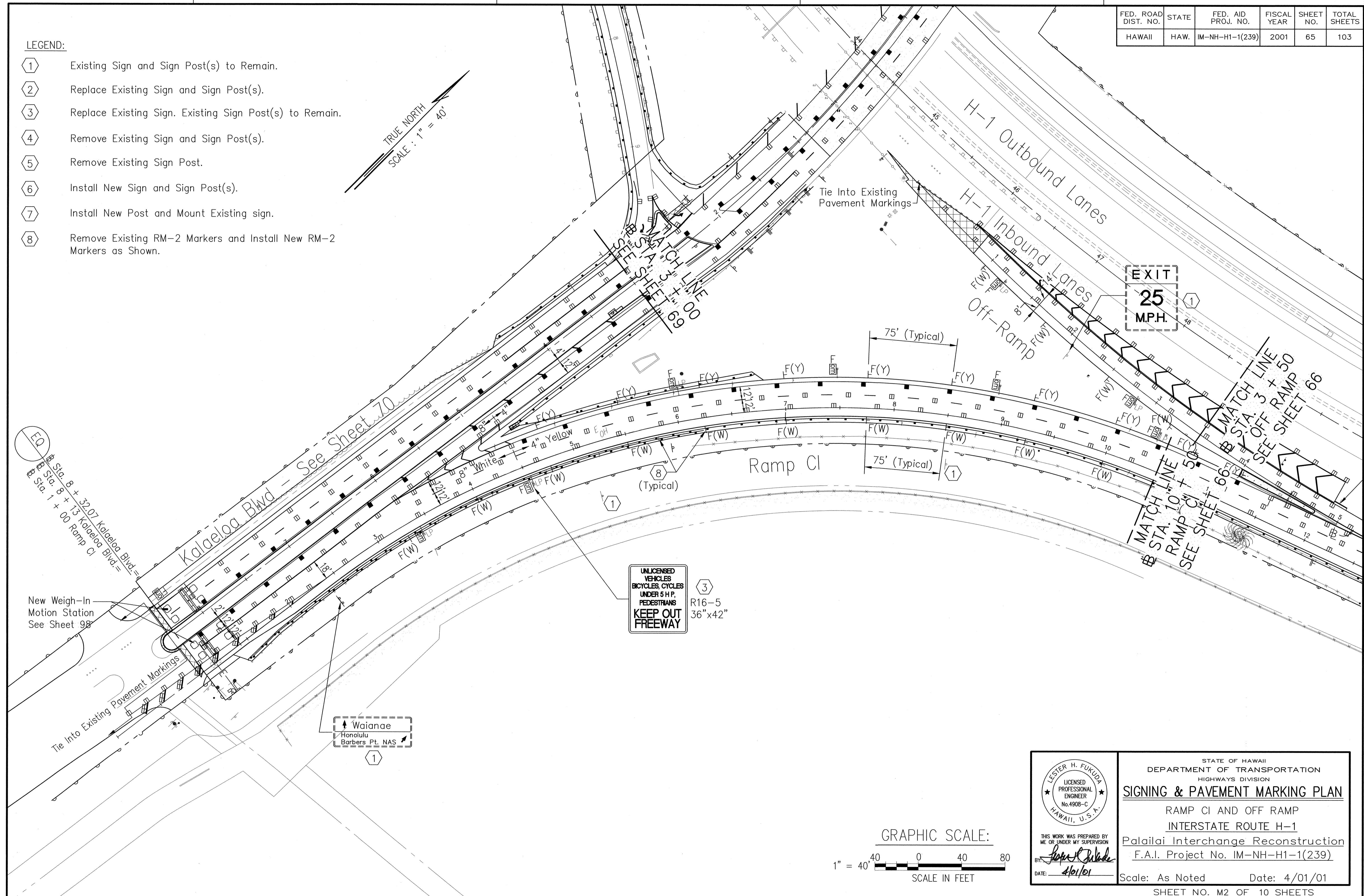

DATE: 10/15/98
 PLOT SCALE: 1" = 1'
 FILE: pi-stripe-layout.dwg
 JOB NO: 98106

SURVEY PLOTTED BY	DATE
DESIGNED BY <td> </td>	
QUANTITIES BY <td> </td>	
CHECKED BY <td> </td>	

New Weigh-In Motion Station
See Sheet 98

Waianae
Honolulu
Barbers Pt. NAS

GRAPHIC SCALE:

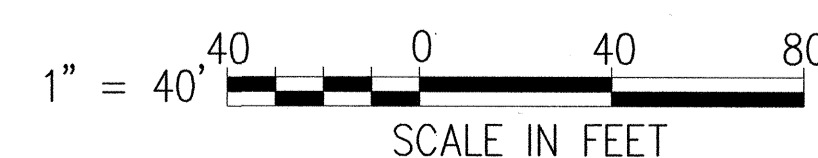

	STATE OF HAWAII DEPARTMENT OF TRANSPORTATION HIGHWAYS DIVISION
	SIGNING & PAVEMENT MARKING PLAN
	RAMP C1 AND OFF RAMP INTERSTATE ROUTE H-1 Palailai Interchange Reconstruction F.A.I. Project No. IM-NH-H1-1(239)
	Scale: As Noted Date: 4/01/01

THIS WORK WAS PREPARED BY ME OR UNDER MY SUPERVISION
 BY: *John R. Fukuda*
 DATE: 4/1/01

FED. ROAD DIST. NO.	STATE	FED. AID PROJ. NO.	FISCAL YEAR	SHEET NO.	TOTAL SHEETS
HAWAII	HAW.	IM-NH-H1-1(239)	2001	66	103

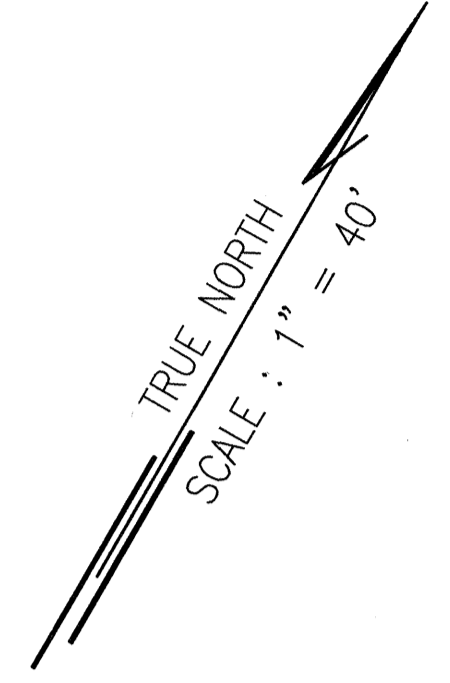
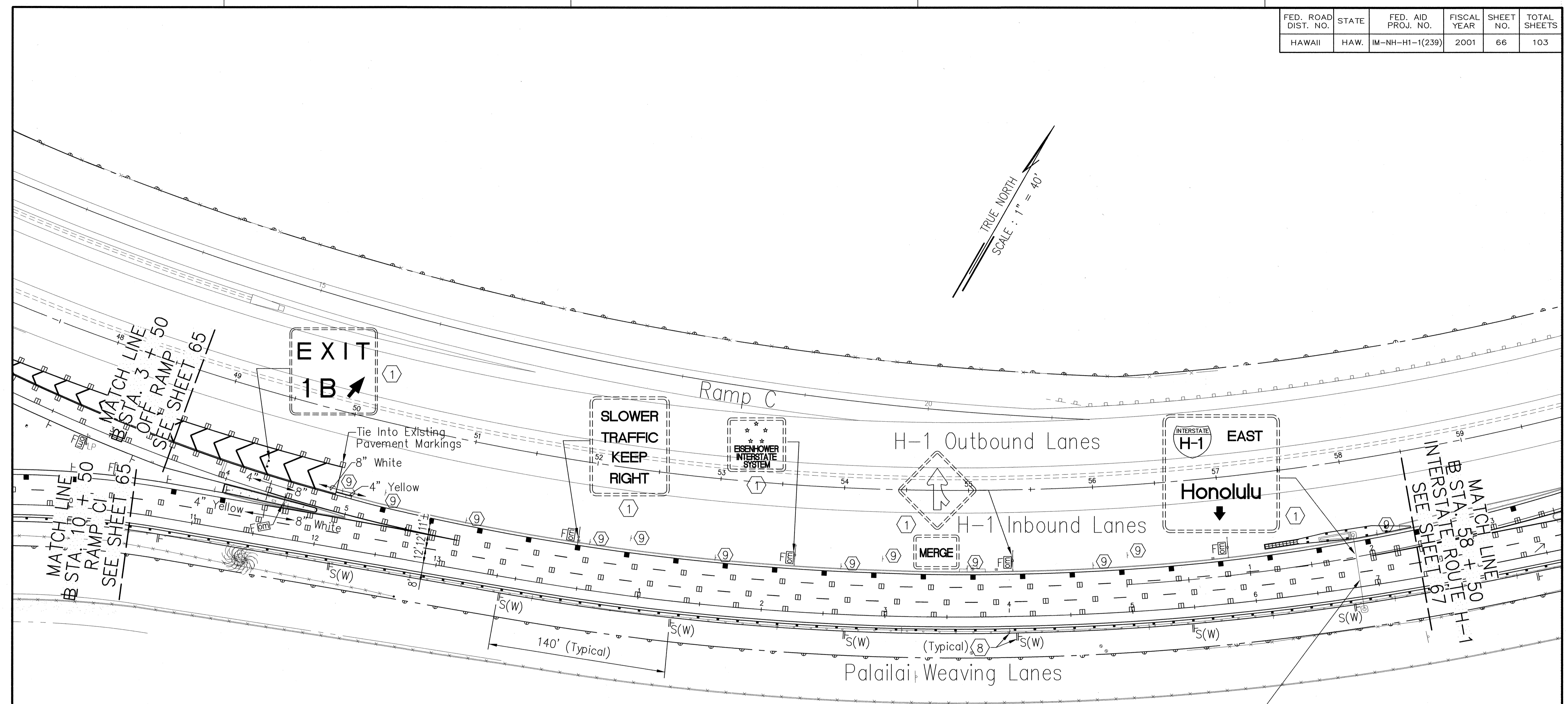

JUN LKH/EHL/GKC/PT*
 PM: OPER: REVISED: 04/17/01
 DATE: 10/15/98
 PLOT SCALE: 1 = 1
 FILE: pl-stripe-layout.dwg
 JOB NO: 9810b

LEGEND:

- ① Existing Sign and Sign Post(s) to Remain.
- ② Replace Existing Sign and Sign Post(s).
- ③ Replace Existing Sign. Existing Sign Post(s) to Remain.
- ④ Remove Existing Sign and Sign Post(s).
- ⑤ Remove Existing Sign Post.
- ⑥ Install New Sign and Sign Post(s).
- ⑦ Install New Post and Mount Existing sign.
- ⑧ Remove Existing RM-2 Markers and Install New RM-2 Markers as Shown.
- ⑨ Existing Reflector Marker to Remain.

SURVEY PLOTTED BY _____ DATE _____ DRAWN BY _____ TRACED BY _____ DESIGNED BY _____ QUANTITIES BY _____ CHECKED BY _____	ORIGINAL PLAN _____ NOTEBOOK _____ No. _____
---	--

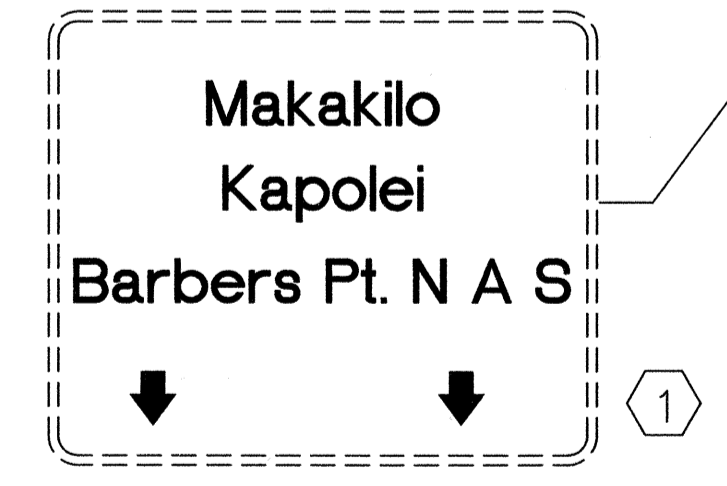
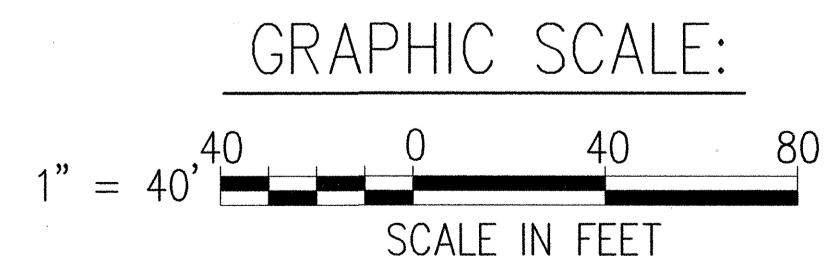

LESTER H. FUKUDA
 LICENSED PROFESSIONAL ENGINEER
 No. 4908-C
 HAWAII, U.S.A.

THIS WORK WAS PREPARED BY ME OR UNDER MY SUPERVISION
 BY: *Lester H. Fukuda*
 DATE: 4/01/01

STATE OF HAWAII
 DEPARTMENT OF TRANSPORTATION
 HIGHWAYS DIVISION
SIGNING & PAVEMENT MARKING PLAN

RAMP C1, OFF RAMP,
 PALAILAI WEAVING LANES AND ON RAMP
 INTERSTATE ROUTE H-1
 Palailai Interchange Reconstruction

F.A.I. Project No. IM-NH-H1-1(239)
 Scale: As Noted Date: 4/01/01
 SHEET NO. M3 OF 10 SHEETS

FED. ROAD DIST. NO.	STATE	FED. AID PROJ. NO.	FISCAL YEAR	SHEET NO.	TOTAL SHEETS
HAWAII	HAW.	IM-NH-H1-1(239)	2001	67	103

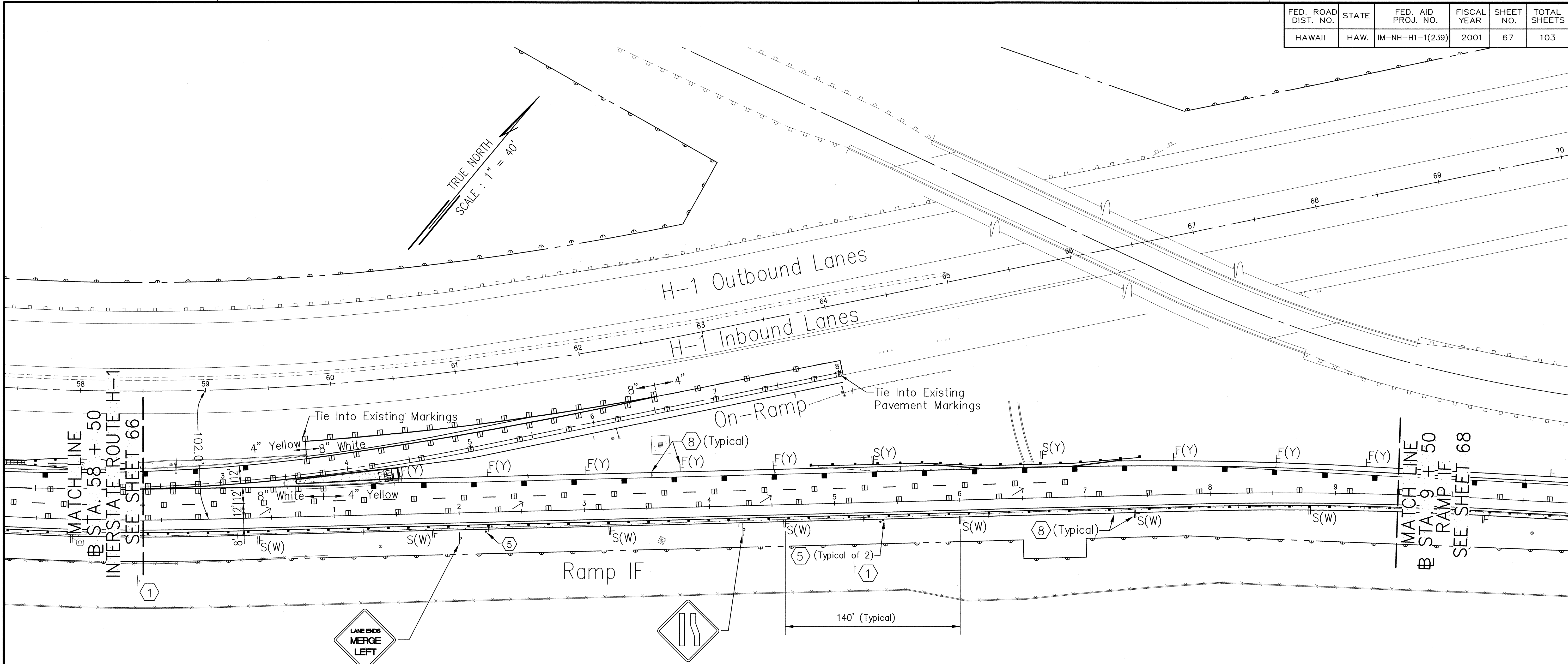

JUN 10/15/98
 PM: LKH/EHL/GKC*/PT
 OPER: LKH/EHL/GKC*/PT
 REVISED: 04/25/01

DATE: 10/15/98
 PLOT SCALE: 1" = 1'
 FILE: pi-stripe-layout.dwg
 JOB NO: 9810b

SURVEY PLOTTED BY	DATE
DRAWN BY	
DESIGNED BY	
QUANTITIES BY	
CHECKED BY	

LEGEND:

- ① Existing Sign and Sign Post(s) to Remain.
- ② Replace Existing Sign and Sign Post(s).
- ③ Replace Existing Sign. Existing Sign Post(s) to Remain.
- ④ Remove Existing Sign and Sign Post(s).
- ⑤ Remove Existing Sign Post.
- ⑥ Install New Sign and Sign Post(s).
- ⑦ Install New Post and Mount Existing sign.
- ⑧ Remove Existing RM-2 Markers and Install New RM-2 Markers as Shown.
- ⑨ Existing Reflector Marker to Remain.
- ⑩ RM-4 Marker Mounted to Steel Post Attached to Existing Headwall, See Detail 3, sheet 64.

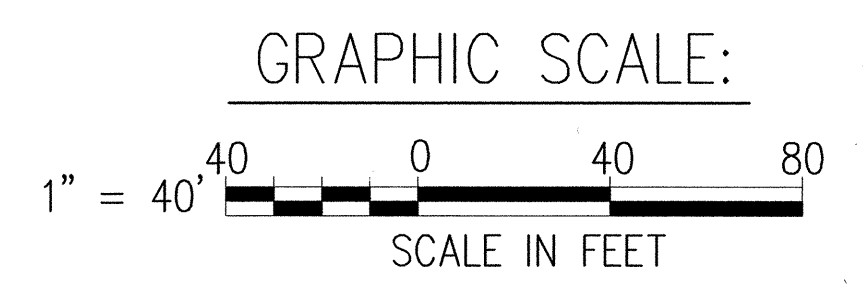
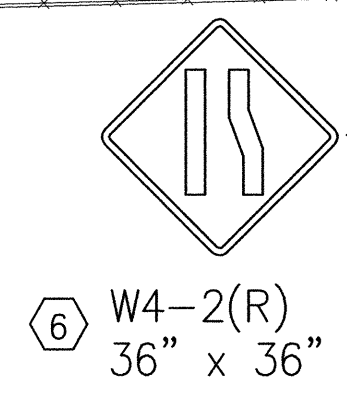
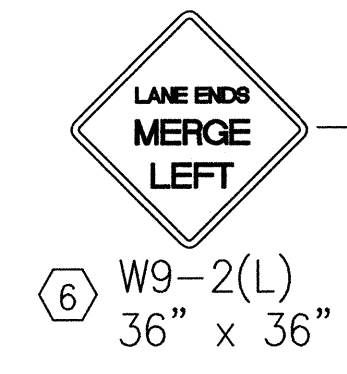

THIS WORK WAS PREPARED BY ME OR UNDER MY SUPERVISION
 BY: *Lester H. Fukuda*
 DATE: *4/01/01*

STATE OF HAWAII
 DEPARTMENT OF TRANSPORTATION
 HIGHWAYS DIVISION

SIGNING & PAVEMENT MARKING PLAN

PALILAI WEAVING LANES, ON RAMP AND RAMP IF
 Palilai Interchange Reconstruction
 F.A.I. Project No. IM-NH-H1-1(239)

Scale: As Noted Date: 4/01/01

SHEET NO. M4 OF 10 SHEETS

FED. ROAD DIST. NO.	STATE	FED. AID PROJ. NO.	FISCAL YEAR	SHEET NO.	TOTAL SHEETS
HAWAII	HAW.	IM-NH-H1-1(239)	2001	68	103

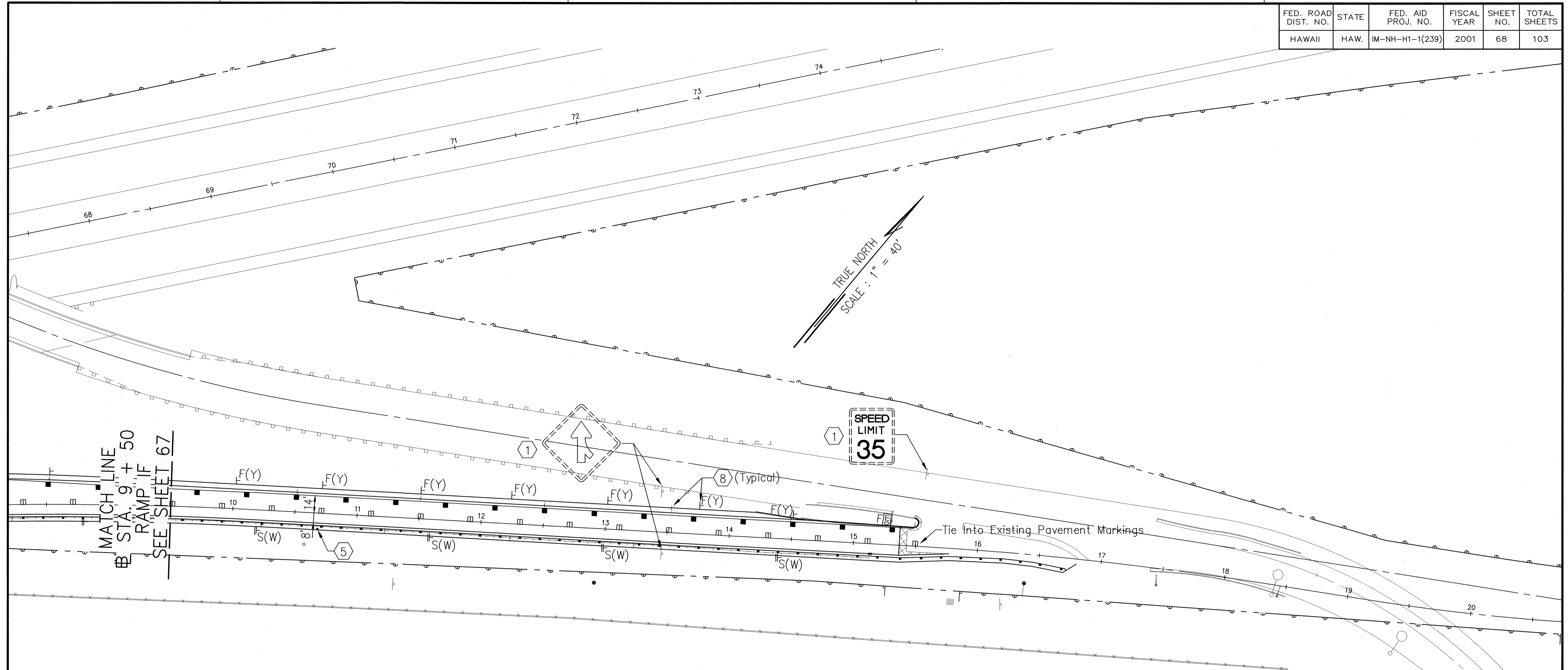

JUN 10/15/98
 LKH/EHL/GKC/PT*
 OPER: LKH/EHL/GKC/PT*
 REVISED: 04/17/01
 DATE: 10/15/98
 PLOT SCALE: 1" = 1'
 FILE: pi-stripe-layout.dwg
 JOB NO: 9810b

LEGEND:

- ① Existing Sign and Sign Post(s) to Remain.
- ② Replace Existing Sign and Sign Post(s).
- ③ Replace Existing Sign. Existing Sign Post(s) to Remain.
- ④ Remove Existing Sign and Sign Post(s).
- ⑤ Remove Existing Sign Post.
- ⑥ Install New Sign and Sign Post(s).
- ⑦ Install New Post and Mount Existing sign.
- ⑧ Remove Existing RM-2 Markers and Install New RM-2 Markers as Shown.

SURVEY PLOTTED BY	DATE
DRAWN BY	
TRACED BY	
DESIGNED BY	
QUANTITIES BY	
CHECKED BY	
ORIGINAL PLAN	
NO.	

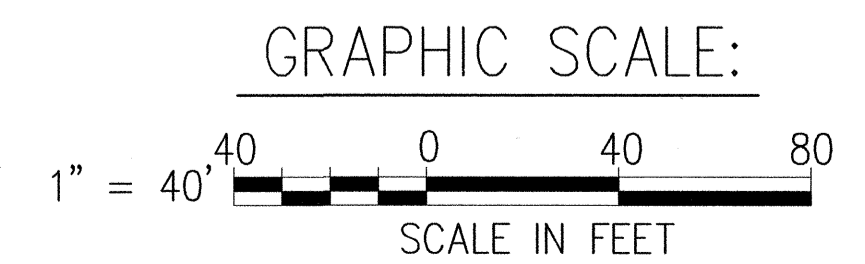

	STATE OF HAWAII DEPARTMENT OF TRANSPORTATION HIGHWAYS DIVISION SIGNING & PAVEMENT MARKING PLAN
	RAMP IF INTERSTATE ROUTE H-1 Palailai Interchange Reconstruction F.A.I. Project No. IM-NH-H1-1(239)
	THIS WORK WAS PREPARED BY ME OR UNDER MY SUPERVISION BY: <i>Lester H. Fukuda</i> DATE: 4/01/01
	Scale: As Noted Date: 4/01/01 SHEET NO. M5 OF 10 SHEETS

FED. ROAD DIST. NO.	STATE	FED. AID PROJ. NO.	FISCAL YEAR	SHEET NO.	TOTAL SHEETS
HAWAII	HAW.	IM-NH-H1-1(239)	2001	69	103

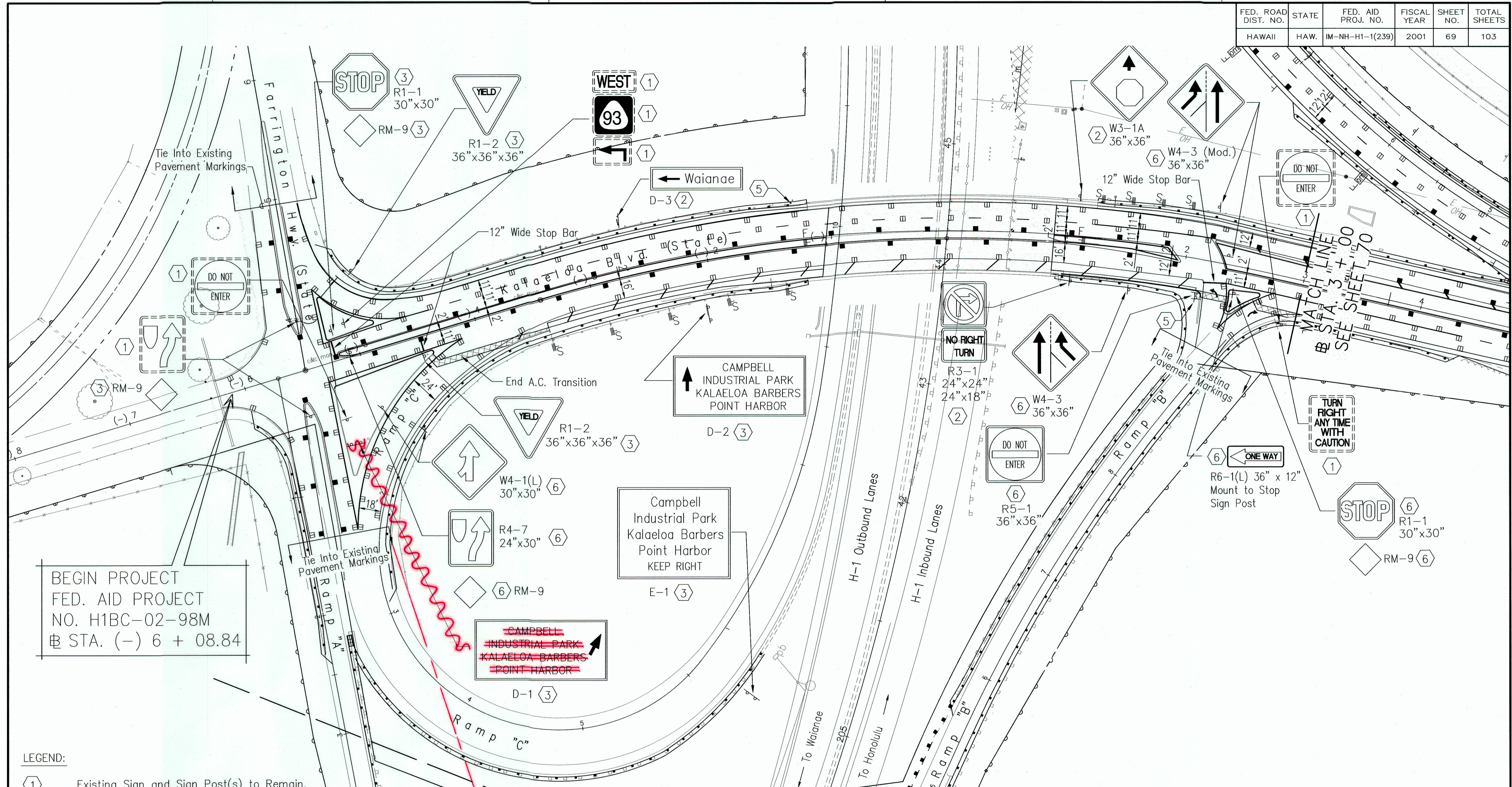

BEGIN PROJECT
 FED. AID PROJECT
 NO. H1BC-02-98M
 STA. (-) 6 + 08.84

~~CAMPBELL INDUSTRIAL PARK~~
~~KALAELOA BARBERS POINT HARBOR~~

Ramp C @ Sta. 2+50 % Lt.
 Install Destination Sign D-1 on Type W-Footings With W 6x16 Posts Behind the Guardrail See Sheet 23a.

- LEGEND:
- ① Existing Sign and Sign Post(s) to Remain.
 - ② Replace Existing Sign and Sign Post(s).
 - ③ Replace Existing Sign. Existing Sign Post(s) to Remain.
 - ④ Remove Existing Sign and Sign Post(s).
 - ⑤ Remove Existing Sign Post.
 - ⑥ Install New Sign and Sign Post(s).
 - ⑦ Install New Post and Mount Existing sign.

DATE: 10/15/98
 PLOT SCALE: 1" = 1'
 FILE: pl-stripe-layout.dwg
 JOB NO: 9810b

SURVEY PLOTTED BY	DATE
DRAWN BY	
TRACED BY	
DESIGNED BY	
QUANTITIES BY	
CHECKED BY	
ORIGINAL PLAN	
NOTEBOOK	
No.	

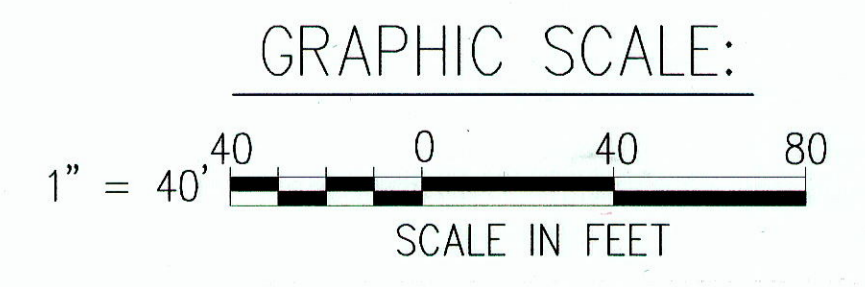

LESTER H. FUKUDA
 LICENSED PROFESSIONAL ENGINEER
 No. 4908-C
 HAWAII, U.S.A.

STATE OF HAWAII
 DEPARTMENT OF TRANSPORTATION
 HIGHWAYS DIVISION

SIGNING & PAVEMENT MARKING PLAN

KALAELOA BOULEVARD
 INTERSTATE ROUTE H-1
 Paliloi Interchange Reconstruction
 F.A.I. Project No. IM-NH-H1-1(239)

Scale: As Noted Date: 4/01/01

SHEET NO. M6 OF 10 SHEETS

"AS-BUILT"

FED. ROAD DIST. NO.	STATE	FED. AID PROJ. NO.	FISCAL YEAR	SHEET NO.	TOTAL SHEETS
HAWAII	HAW.	IM-NH-H1-1(239)	2001	70	103

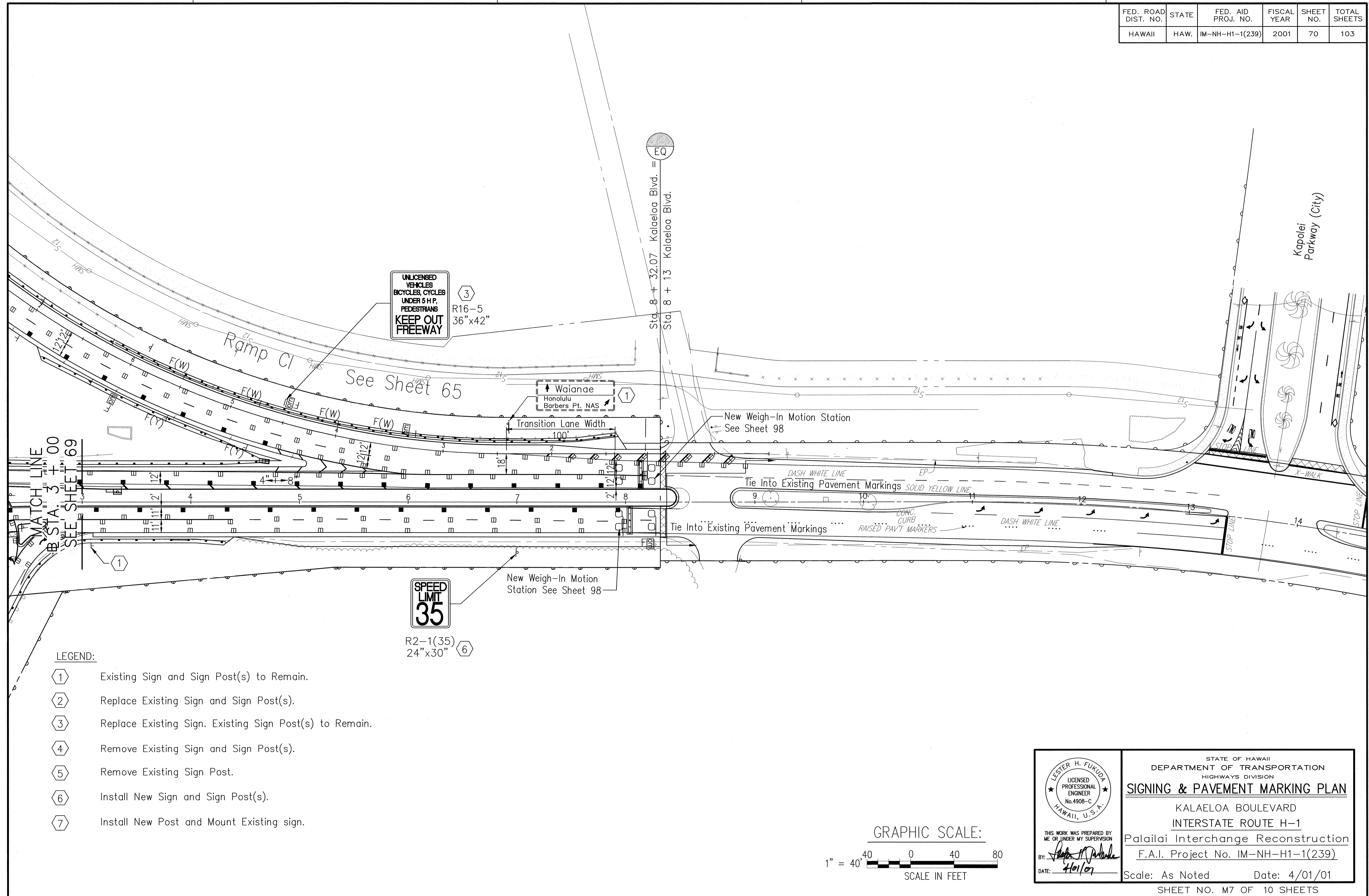

DATE: 10/15/98
 PLOT SCALE: 1" = 100'
 FILE: pl-stripe-layout.dwg
 JOB NO: 9810B

JUN LKH/EHL/GKC/PT
 OPER: LKH/EHL/GKC/PT
 REVISED: 04/25/01

DATE	BY

ORIGINAL PLAN
 DRAWN BY
 CHECKED BY
 QUANTITIES BY
 NOTED
 No.

- LEGEND:**
- ① Existing Sign and Sign Post(s) to Remain.
 - ② Replace Existing Sign and Sign Post(s).
 - ③ Replace Existing Sign. Existing Sign Post(s) to Remain.
 - ④ Remove Existing Sign and Sign Post(s).
 - ⑤ Remove Existing Sign Post.
 - ⑥ Install New Sign and Sign Post(s).
 - ⑦ Install New Post and Mount Existing sign.

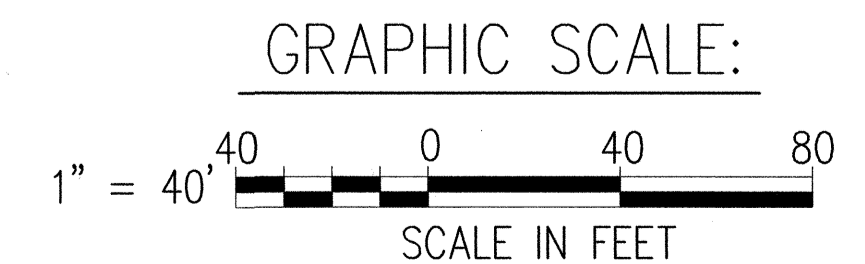

LESTER H. FUKUDA
 LICENSED PROFESSIONAL ENGINEER
 No. 4908-C
 HAWAII, U.S.A.

STATE OF HAWAII
 DEPARTMENT OF TRANSPORTATION
 HIGHWAYS DIVISION

SIGNING & PAVEMENT MARKING PLAN

KALAELOA BOULEVARD
 INTERSTATE ROUTE H-1
 Palailai Interchange Reconstruction
 F.A.I. Project No. IM-NH-H1-1(239)

BY: *[Signature]*

DATE: 4/01/01

Scale: As Noted Date: 4/01/01

SHEET NO. M7 OF 10 SHEETS

FED. ROAD DIST. NO.	STATE	FED. AID PROJ. NO.	FISCAL YEAR	SHEET NO.	TOTAL SHEETS
HAWAII	HAW.	IM-NH-H1-1(239)	2001	71	103

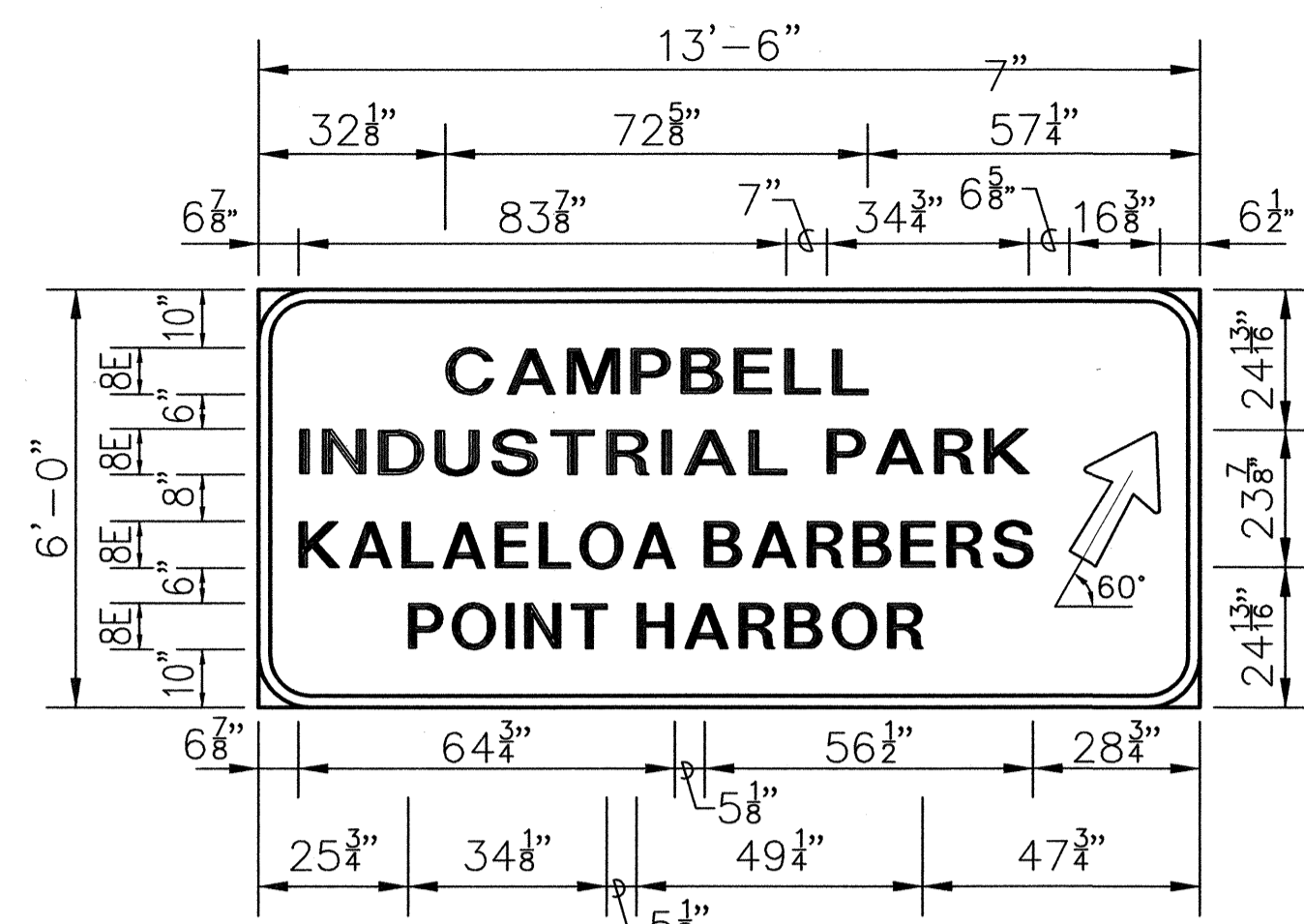

SIGN D-1
Not to Scale

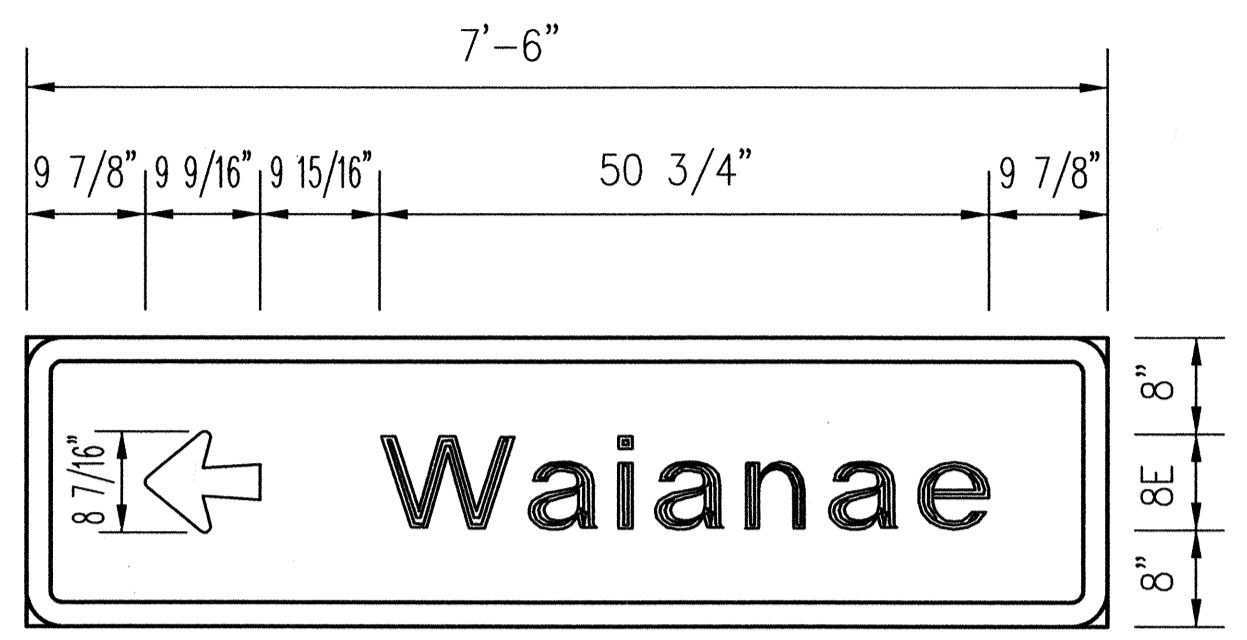

SIGN D-3
Not to Scale

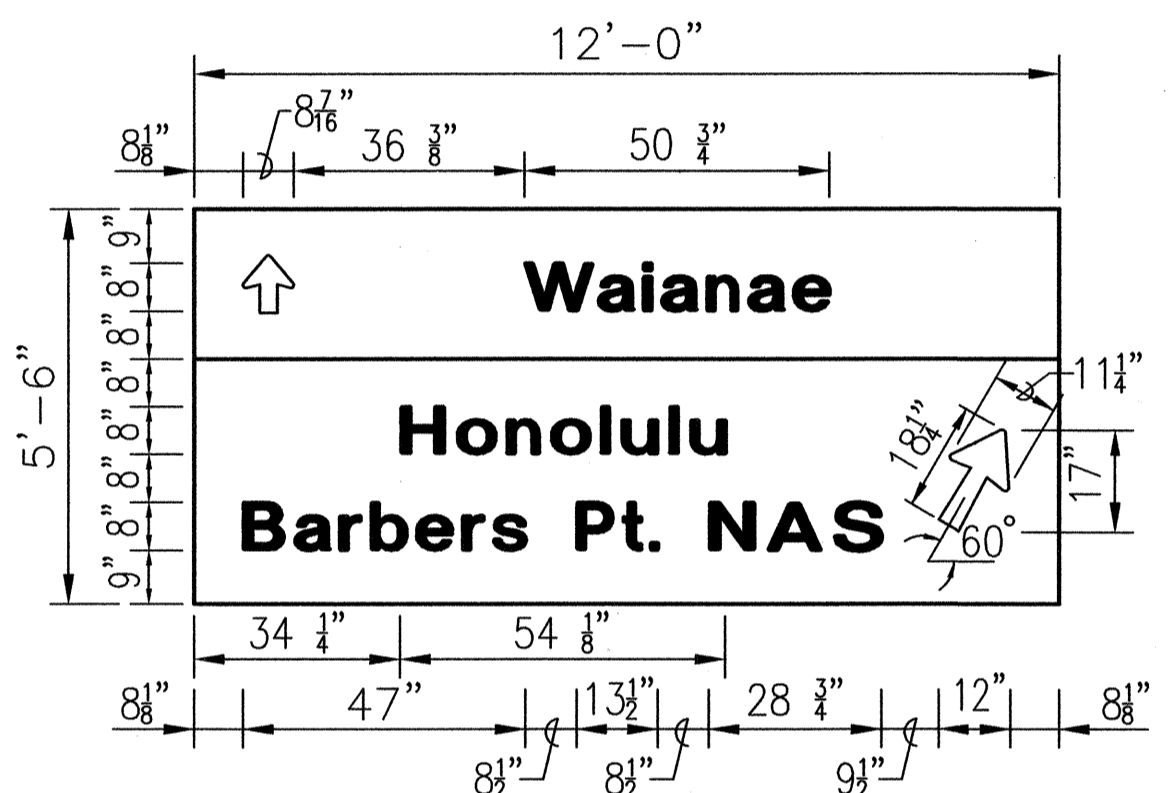
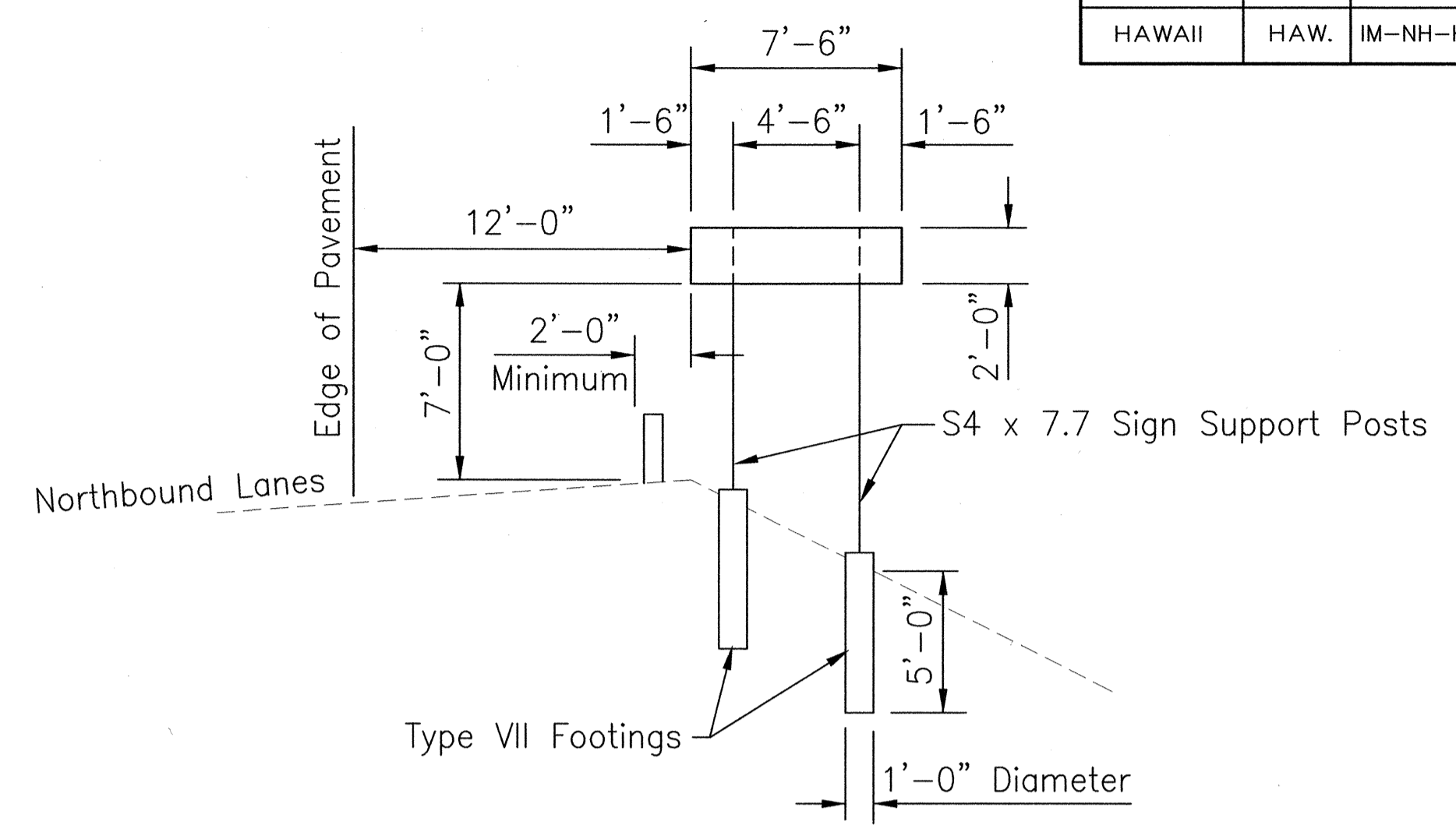

SIGN D-2
Not to Scale

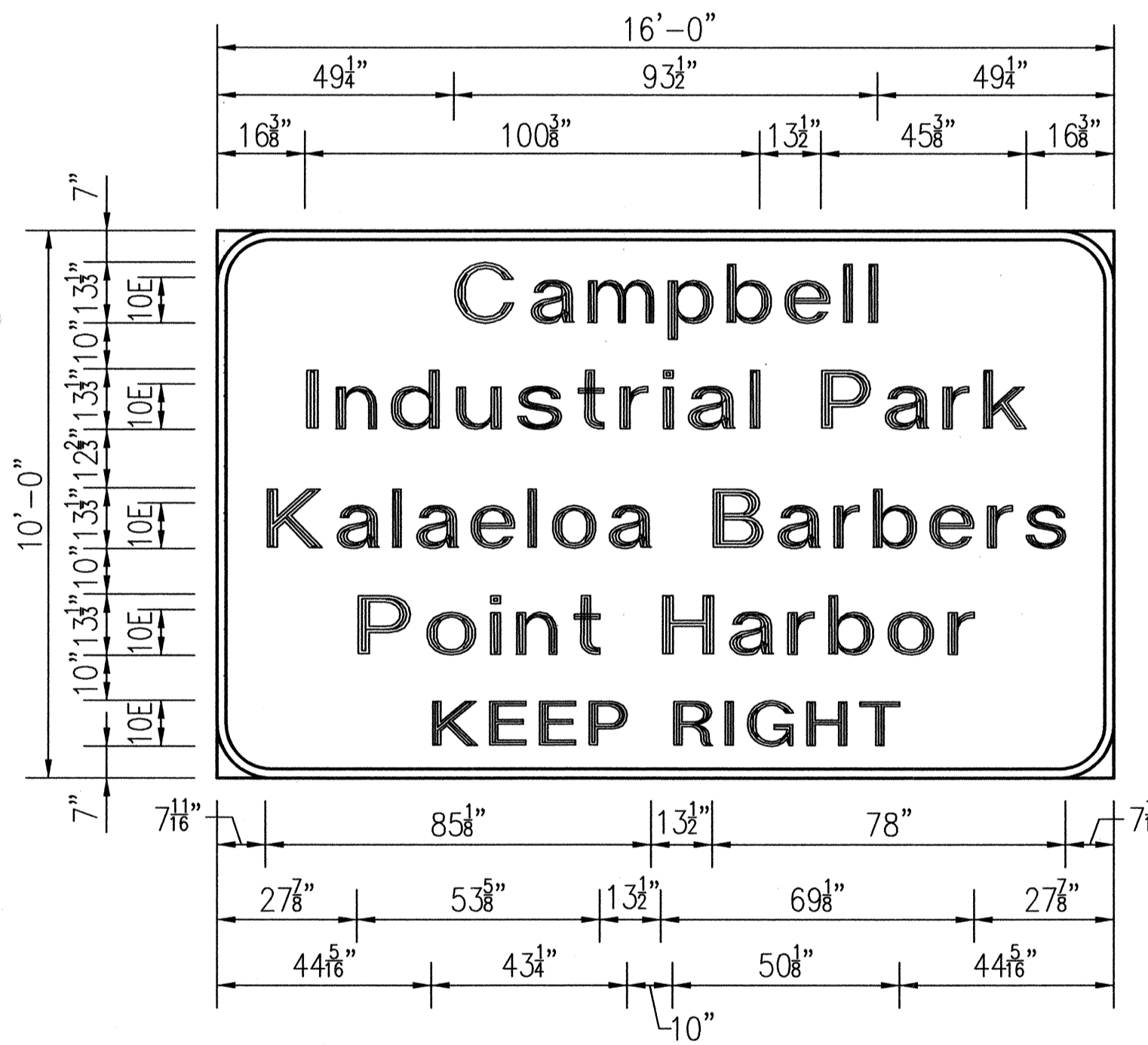

SIGN E-1
Not to Scale

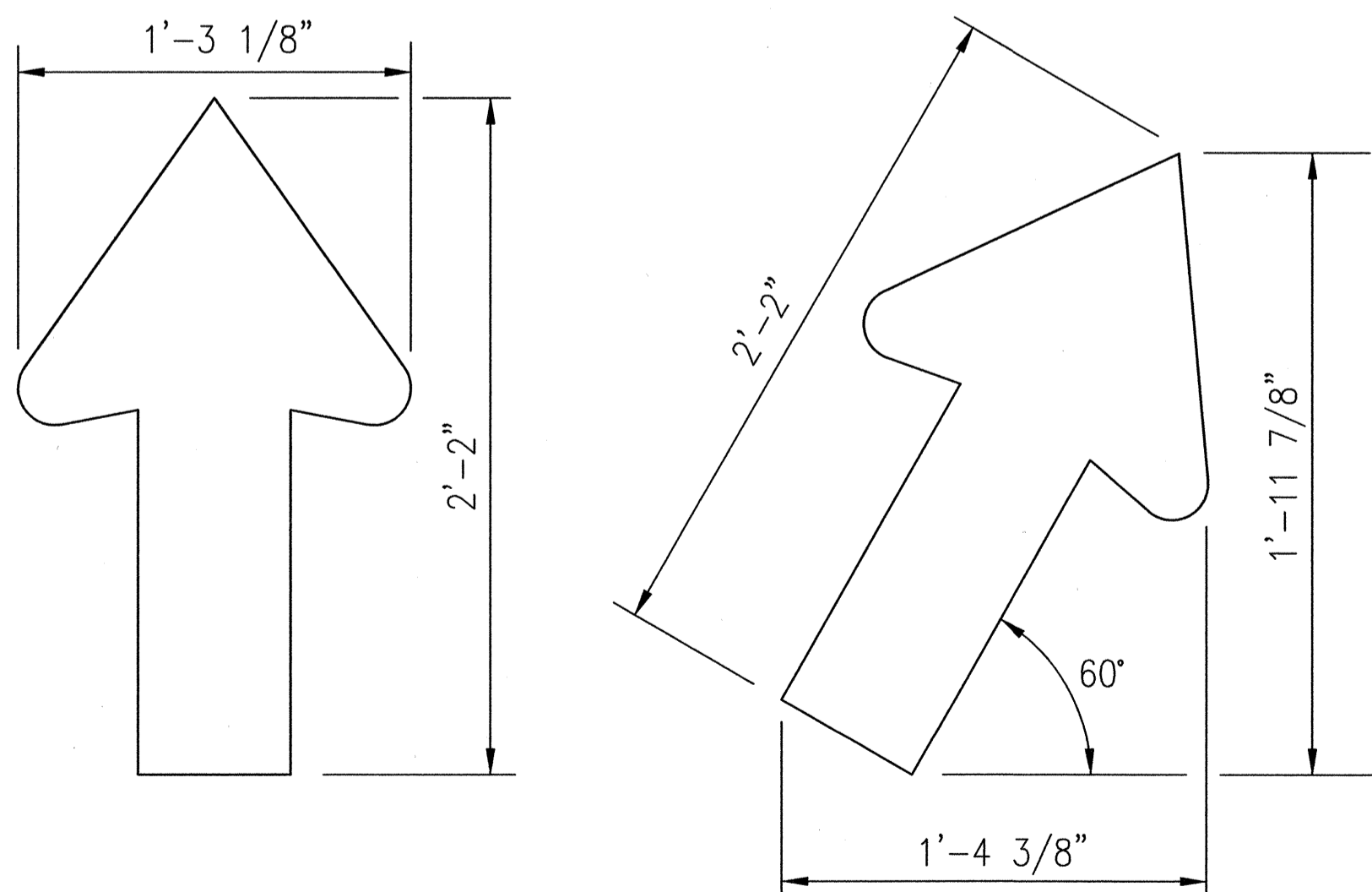
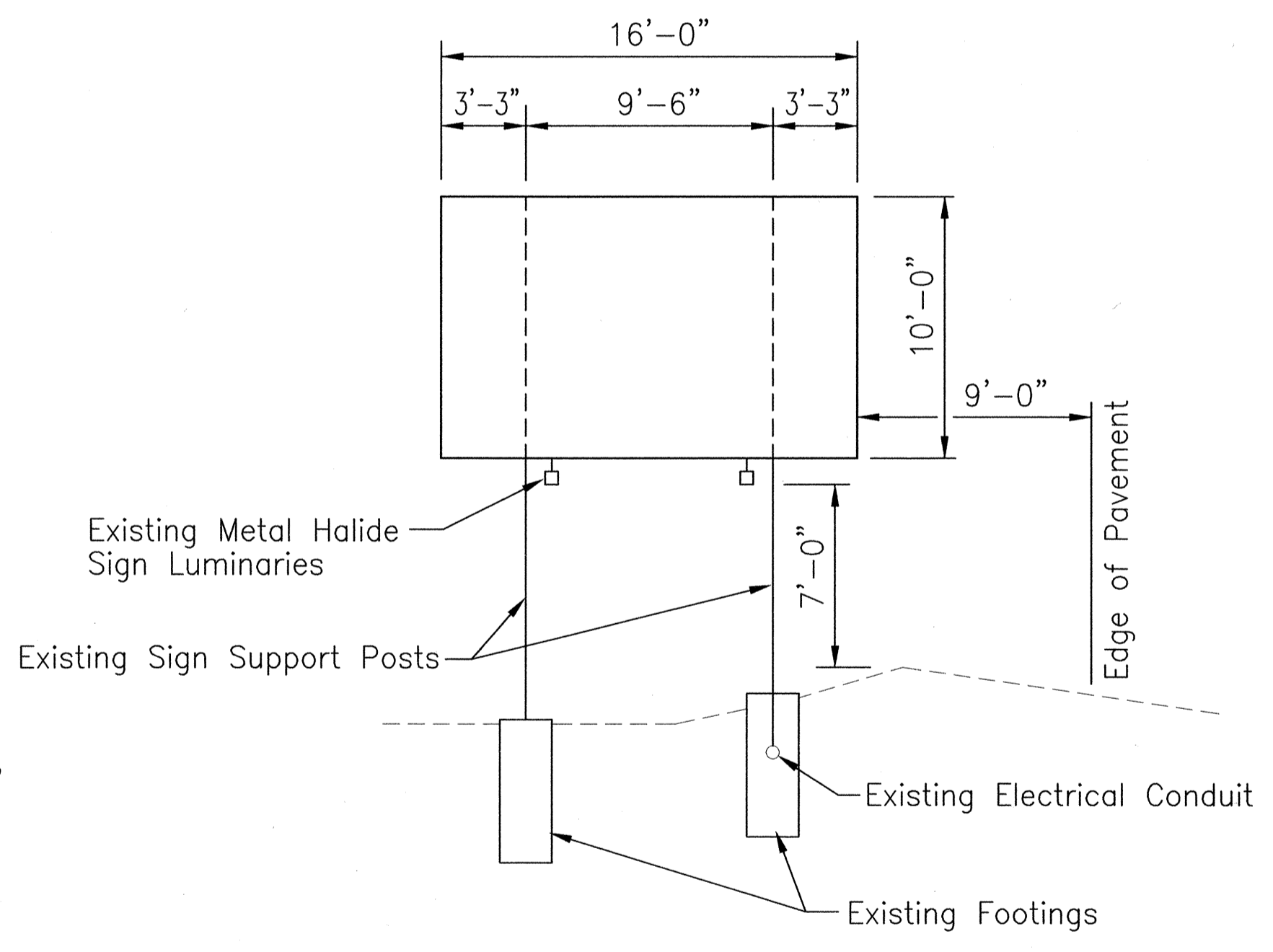

1 SIGN ARROWS
Not To Scale

DATE: 12/18/98
 PLOT SCALE: 1"=1'
 FILE: PI-STRIPE-DETAILS-71.DWG
 JOB NO. 9810B
 PM: JUN
 OPER: GKC/LSA/EHL/PT*
 REVISED: 04/20/01

SURVEY PLOTTED BY	DATE
DESIGNED BY	
QUANTITIES BY	
CHECKED BY	
ORIGINAL PLAN	
NOTEBOOK	
No.	

LESTER H. FUKUDA
LICENSED PROFESSIONAL ENGINEER
No. 4908-C
HAWAII, U.S.A.

STATE OF HAWAII
DEPARTMENT OF TRANSPORTATION
HIGHWAYS DIVISION

SIGN & PAVEMENT MARKING

DETAILS

INTERSTATE ROUTE H-1
Palailai Interchange Reconstruction
F.A.I. Project No. IM-NH-H1-1(239)

Scale: As Noted Date: 4/01/01

SHEET NO. M8 OF 10 SHEETS

THIS WORK WAS PREPARED BY ME OR UNDER MY SUPERVISION

BY: *Lester H. Fukuda*

DATE: *4/1/01*

FED. ROAD DIST. NO.	STATE	FED. AID PROJ. NO.	FISCAL YEAR	SHEET NO.	TOTAL SHEETS
HAWAII	HAW.	IM-NH-H1-1(239)	2001	72	103

PAVEMENT MARKING SUMMARY		
DESCRIPTION	QUANTITY	
PAVEMENT MARKERS		
TYPE A _____	432	EACH
TYPE C _____	486	EACH
TYPE H _____	158	EACH
TAPE – TYPE I OR THERMOPLASTIC EXTRUSION		
8-INCH PAVEMENT STRIPE (WHITE) _____	482	L.F.
TAPE – TYPE II OR THERMOPLASTIC EXTRUSION		
4-INCH PAVEMENT STRIPE (WHITE) _____	7296	L.F.
4-INCH PAVEMENT STRIPE (YELLOW) _____	6307	L.F.
8-INCH PAVEMENT STRIPE (WHITE) _____	3104	L.F.
12-INCH PAVEMENT STRIPE (WHITE) _____	618	L.F.
12-INCH PAVEMENT STRIPE (YELLOW) _____	47	L.F.
TAPE – TYPE III OR THERMOPLASTIC EXTRUSION		
4-INCH PAVEMENT STRIPE (WHITE) _____	22	L.F.
12-INCH PAVEMENT STRIPE (WHITE) _____	41	L.F.
PAVEMENT ARROWS (WHITE) _____	6	EA.

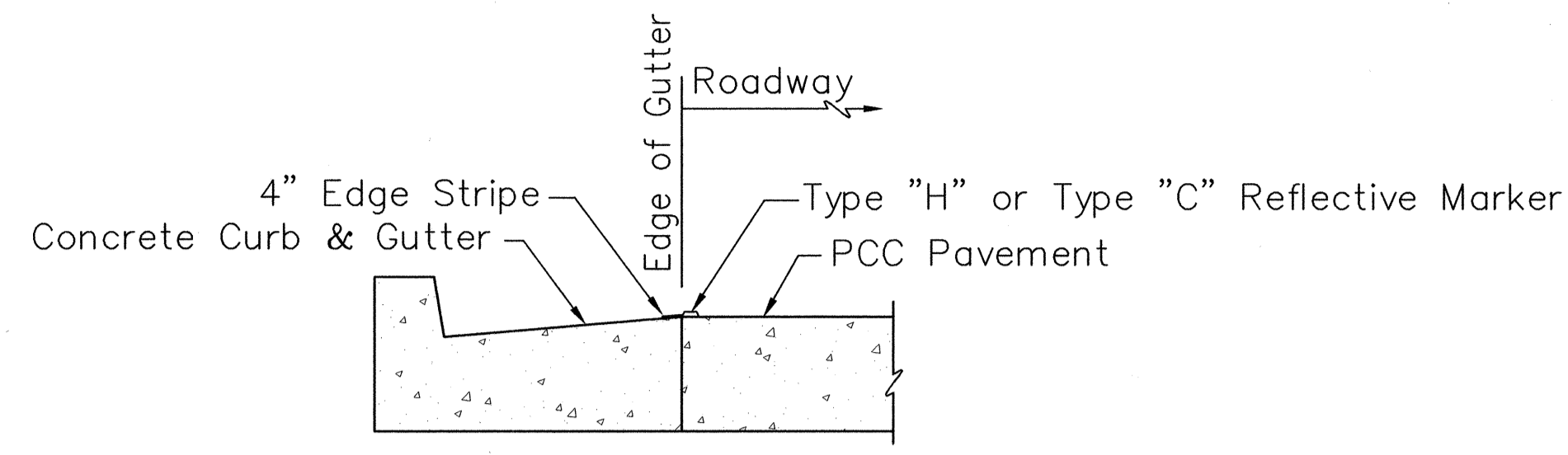

1
72 TYPICAL EDGE OF GUTTER STRIPING
Not to Scale

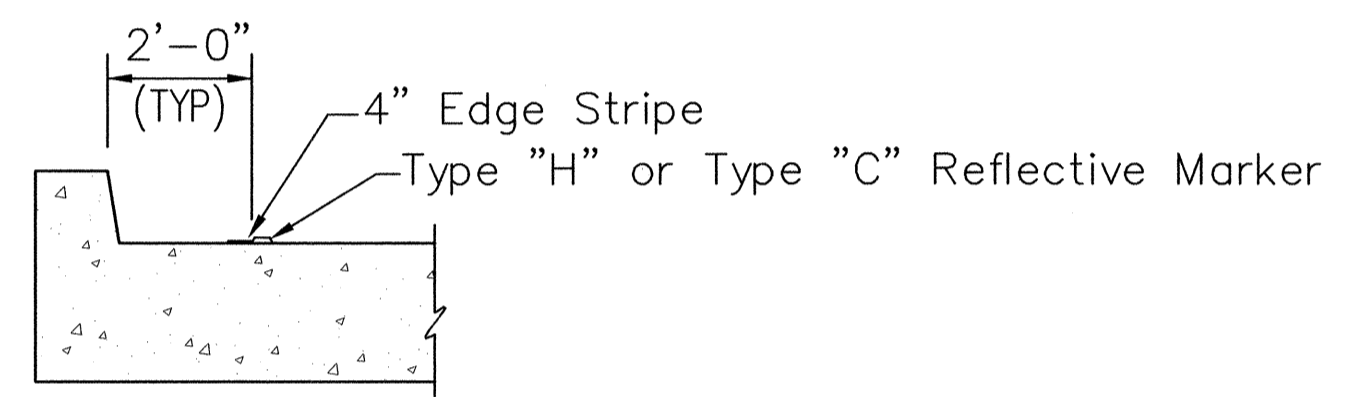

2
72 TYPICAL EDGE OF CURB STRIPING
Not to Scale

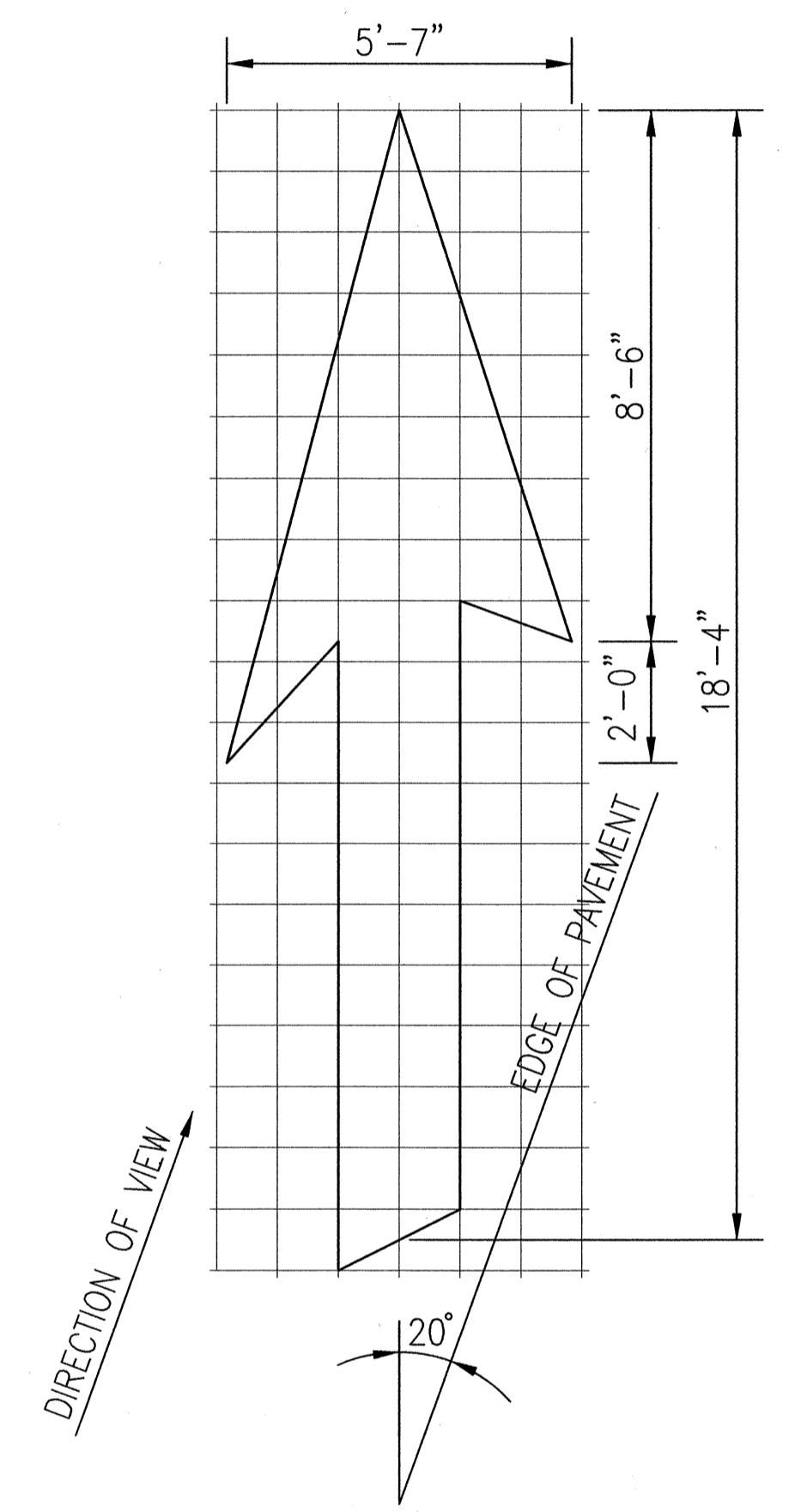

3
72 TYPE VI ARROW
RIGHT LANE DROP ARROW
NOT TO SCALE

DATE: 06/04/98
PLOT SCALE: 1 = 1
FILE: PI-STRIPES-DETAILS-72.DWG
JOB NO: 9810B

ORIGINAL PLAN	DATE
NO.	
SURVEY PLOTTED BY	
DRAWN BY	
TRACED BY	
DESIGNED BY	
QUANTITIES BY	
CHECKED BY	

	STATE OF HAWAII DEPARTMENT OF TRANSPORTATION HIGHWAYS DIVISION SIGN & PAVEMENT MARKING SUMMARY
	INTERSTATE ROUTE H-1 Palailai Interchange Reconstruction F.A.I. Project No. IM-NH-H1-1(239)
THIS WORK WAS PREPARED BY ME OR UNDER MY SUPERVISION BY: <i>[Signature]</i> DATE: <i>4/01/01</i>	Scale: As Shown Date: 4/01/01

FED. ROAD DIST. NO.	STATE	FED. AID PROJ. NO.	FISCAL YEAR	SHEET NO.	TOTAL SHEETS
HAWAII	HAW.	IM-NH-H1-1(239)	2001	73	103

DESTINATION SIGN SUMMARY

SIGN NO.	LOCATION	MESSAGE	SIZE	NEW PANEL AREA (SQ. FT.)
D-1	Ramp C ⊕ STA. 1+50 ± LT	Campbell Industrial Park, Kalaeloa Barbers Point Harbor	13'-6" x 6'-0"	81.00
D-2	⊕ STA. -2+00 + RT	Campbell Industrial Park, Kalaeloa Barbers Point Harbor	13'-6" x 6'-0"	81.00
D-3	⊕ STA. -2+50 + LT	Waianae	7'-6" x 2'-0"	15.00
TOTAL				177.00

EXPRESSWAY SIGN SUMMARY

SIGN NO.	LOCATION	MESSAGE	SIZE	NEW PANEL AREA (SQ. FT.)
E-1	Ramp C ⊕ STA. 6+00 ± LT	Campbell Industrial Park, Kalaeloa Barbers Point Harbor, KEEP RIGHT	16'-0" x 10'-0"	160.00
TOTAL				160.00

DESTINATION SIGN POST SUMMARY

SIGN NO.	STEEL POST SIZE (LIN. FT.)				FOOTING TYPE (EACH)	
	S4 x 7.7				VII	
D-1	30				2	

REFLECTOR MARKING SUMMARY

TYPE	QUANTITY					
	W/O POST		W/ FLEXIBLE POST		W/ STEEL POSTS	
	YELLOW	WHITE	YELLOW	WHITE	YELLOW	WHITE
RM-2			25	14	2	19
RM-3			2		9	
RM-4					2	
RM-9	4					
Type II Object Marker	1		14			

TRAFFIC SIGN SUMMARY

SIGN NO.	MESSAGE	QUANTITY			
		10 SQ. FT. OR LESS		GREATER THAN 10 SQ. FT.	
		W/ POST	W/O POST	W/ POST	W/O POST
R1-2	YIELD		2		
W4-1 (L)	MERGE	1			
W4-2(R)	MERGE	1			
W9-2(L)	LANE ENDS MERGE RIGHT	1			
W4-3 (MOD)	Added Lane Sign	1			
W4-3	Added Lane Sign	1			
R1-1	STOP	1	1		
R3-1	NO RIGHT TURN	1			
R4-7	KEEP RIGHT	1			
R5-1	DO NOT ENTER	1			
R6-1	ONE WAY		1		
W3-1	STOP AHEAD	1			
R16-5	KEEP OUT FREEWAY				1
R2-1 (35)	SPEED LIMIT 35	1			
TOTAL		11	4	0	1

DATE: 12/18/98
 PLOT SCALE: 1=1
 FILE: PL-Stripe-SUMMARY-73.DWG
 JOB NO. 98108
 PM: JUN
 OPER: JYH/GKC/PT/LSA*
 REVISED: 04/17/01

ORIGINAL PLAN	DATE
NOTED BY	
DESIGNED BY	
QUANTITIES BY	
CHECKED BY	



THIS WORK WAS PREPARED BY ME OR UNDER MY SUPERVISION

Lester H. Fukuda

DATE: 4/1/01

STATE OF HAWAII
DEPARTMENT OF TRANSPORTATION
HIGHWAYS DIVISION

SIGN & PAVEMENT MARKING SUMMARY

INTERSTATE ROUTE H-1
Palailai Interchange Reconstruction
F.A.I. Project No. IM-NH-H1-1(239)

Scale: As Shown Date: 4/01/01