

LEGEND

- Detour Route
- Area of Resurfacing to be Barricaded and with Warning Signs
- Temporary construction sign w/post. The Contractor's attention is directed to Note No. 7 when mounting signs in the C&C of Honolulu R-O-W.

APPROVED FOR CONSTRUCTION WITHIN CITY RIGHT-OF-WAY ONLY:

Chief, Traffic Review Branch, DPP Date

FED. ROAD DIST. NO.	STATE	FED. AID PROJ. NO.	FISCAL YEAR	SHEET NO.	TOTAL SHEETS
HAWAII	HAW.	NH-HI-1(236)	1999	C.O.37	54

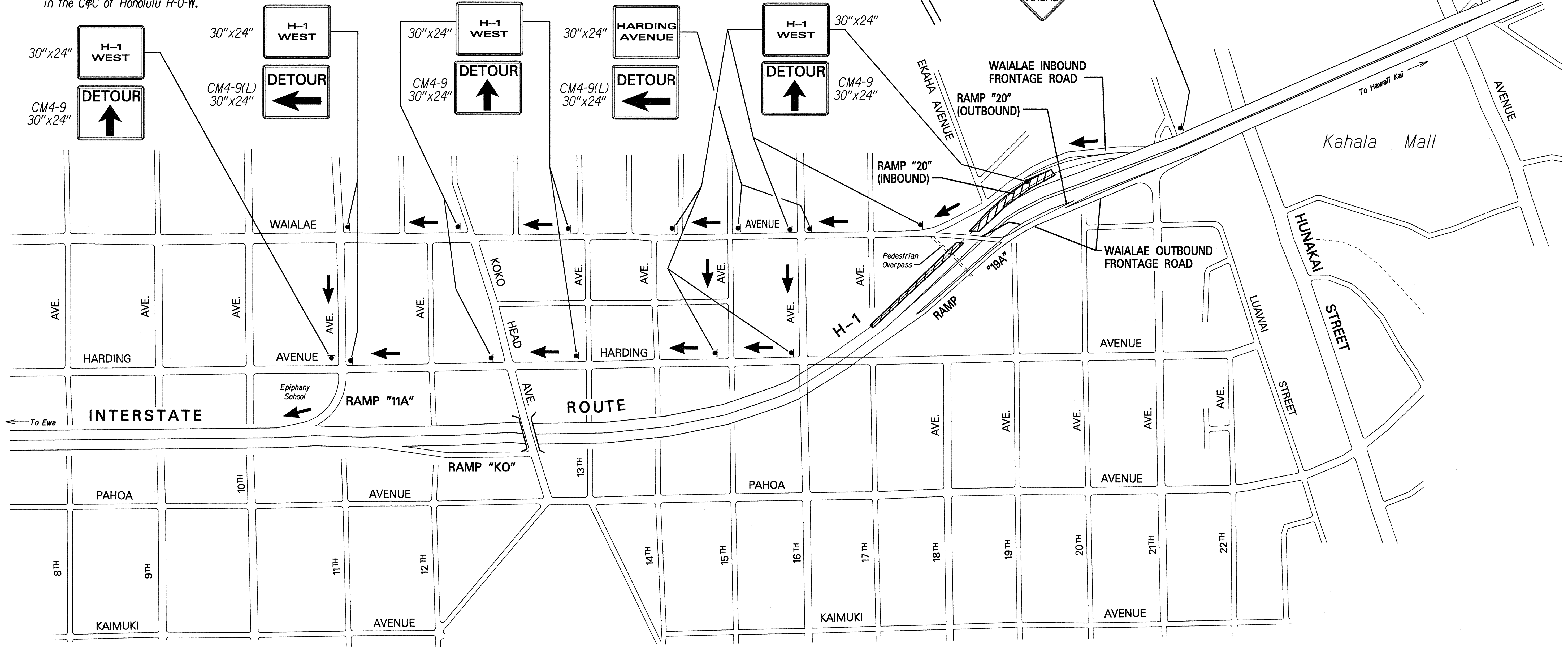

TRAFFIC CONTROL PLAN

- Relocation and/or removal of temporary signs and posts used for Traffic Control shall be considered incidental to various contract items.
- All temporary signs and delineators for the purposes of Traffic Control shall become the property of the Contractor at the completion of the project.
- The Contractor shall periodically wash down signs, delineators and barricades called for in the Traffic Control Plans as deemed necessary by the Engineer. This work shall be considered incidental to the various contract items and no payment will be made therefore.
- Damage to signs, temporary pavement markers, delineators, barricades, and lamps caused by the public shall be repaired or replaced by the Contractor as soon as possible or as directed by the Engineer. This work shall be paid for under Item No. 645.0200 - Police Officers and/or Additional Traffic Control Devices. Damage caused by the Contractor's negligence shall be repaired or replaced at the Contractor's expense.
- Work required in the State's Traffic Control Plans will be paid under applicable contract items or as otherwise specified herein. All other traffic control work shall be in accordance with Section 645 - Traffic Control. Work required for lane closures during the working day will not be paid for but shall be considered incidental to various contract items. Advance Construction Warning Signs as required under Section 645 of the Special Provisions shall be installed on all approaches to construction areas including on-ramps. This work shall be considered incidental to the various contract items.
- The Type II and Type III Barricades with lamps used during construction shall be considered incidental to various contract items.
- All signs shown within the City right-of-way shall be installed on existing street light posts or temporary non-marring sign supports. This work shall be considered incidental to various contract items.
- The Flashing Arrow Signal used during construction shall be considered incidental to various contract items.
- Lane closure shall be allowed only during the following construction hours on Ramp "19A", Ramp "20" (Inbound) and Waialae Frontage Road: 8:30 A.M. to 3:30 P.M., Monday to Friday, for eighty (80) working days.

9-30-99

Revised Construction Sign and Legend. Added Note No. 9.

DATE	REVISION
STATE OF HAWAII DEPARTMENT OF TRANSPORTATION HIGHWAYS DIVISION CONSTRUCTION TRAFFIC CONTROL DETOUR PLAN <u>Interstate Route H-1 Resurfacing</u> <u>On Ramps at 5th and 11th Avenues and</u> <u>Off Ramps at 6th, Koko Head and Waiale Avenues</u> <u>F.A.I. Project No. NH-HI-1(236)</u> Scale: None Date: May, 1999 SHEET No. 1 OF 2 SHEETS	

ORIGINAL PLAN	SURVEY PLOTTED BY	DATE
NOTE BOOK	DRAWN BY	
	CHECKED BY	
	QUANTITIES BY	

FED. ROAD DIST. NO.	STATE	FED. AID PROJ. NO.	FISCAL YEAR	SHEET NO.	TOTAL SHEETS
HAWAII	HAW.	NH-HI-1(236)	1999	C.O.38	54

APPROVED FOR CONSTRUCTION
WITHIN CITY RIGHT-OF-WAY ONLY:

10/1/99

Chief, Traffic Review Branch, DPP

10/1/99

Date

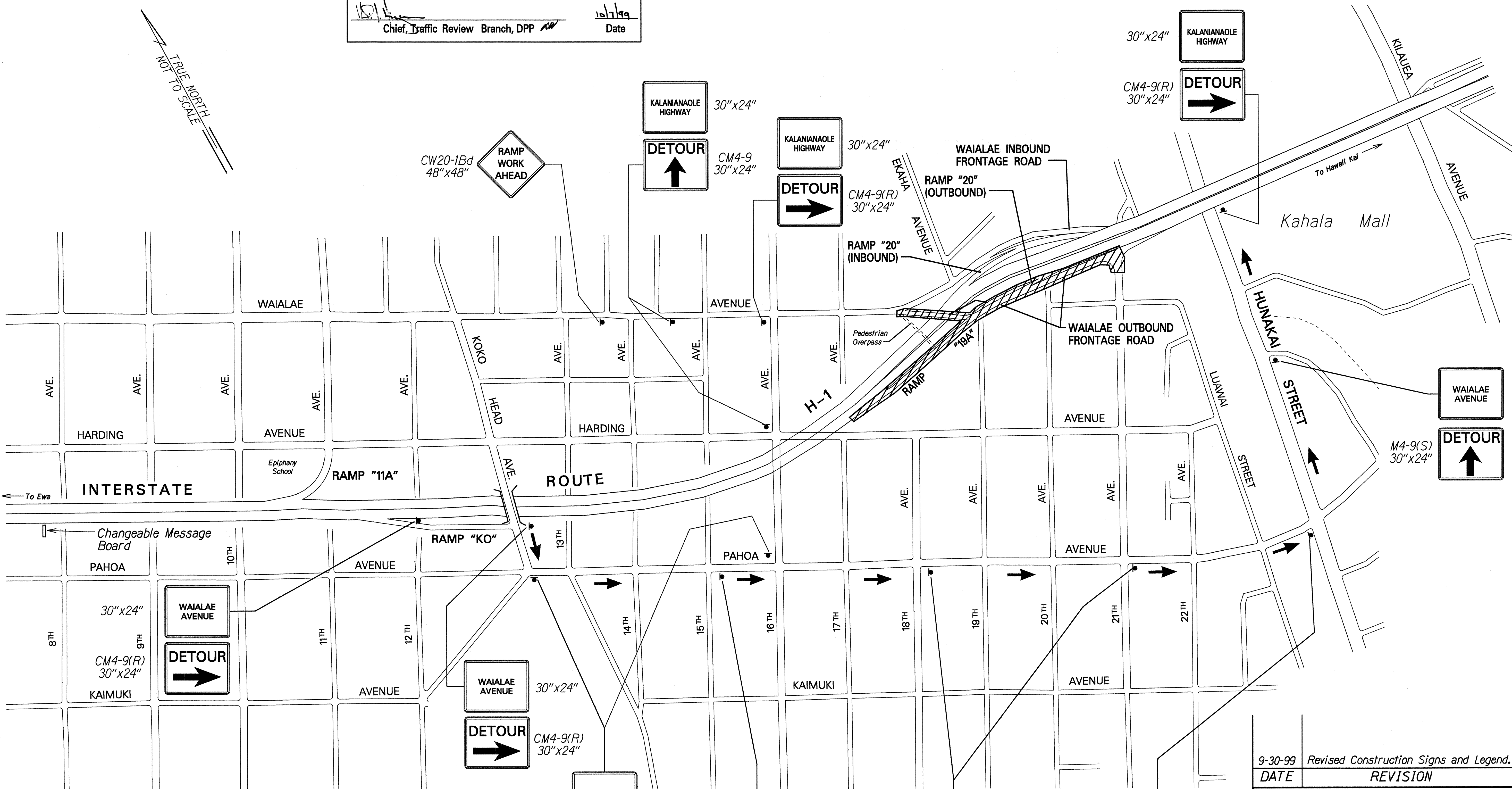

LEGEND

→

Detour Route

Area of Resurfacing
to be Barricaded and
with Warning Signs

Temporary construction sign w/post.
The Contractor's attention is directed
to Note No. 7 when mounting signs
in the C#C of Honolulu R-O-W.

9-30-99

Revised Construction Signs and Legend.

DATE

REVISION

STATE OF HAWAII

DEPARTMENT OF TRANSPORTATION

HIGHWAYS DIVISION

CONSTRUCTION TRAFFIC CONTROL

DETOUR PLAN

Interstate Route H-1 Resurfacing

On Ramps at 5th and 11th Avenues and

Off Ramps at 6th, Koko Head and Waiale Avenues

F.A.I. Project No. NH-HI-1(236)

Scale: None

Date: May, 1999

SHEET No. 2

OF 2

SHEETS

C.O.38

FED. ROAD DIST. NO.	STATE	FED. AID PROJ. NO.	FISCAL YEAR	SHEET NO.	TOTAL SHEETS
HAWAII	HAW.	NH-HI-1(236)	1999	39	54

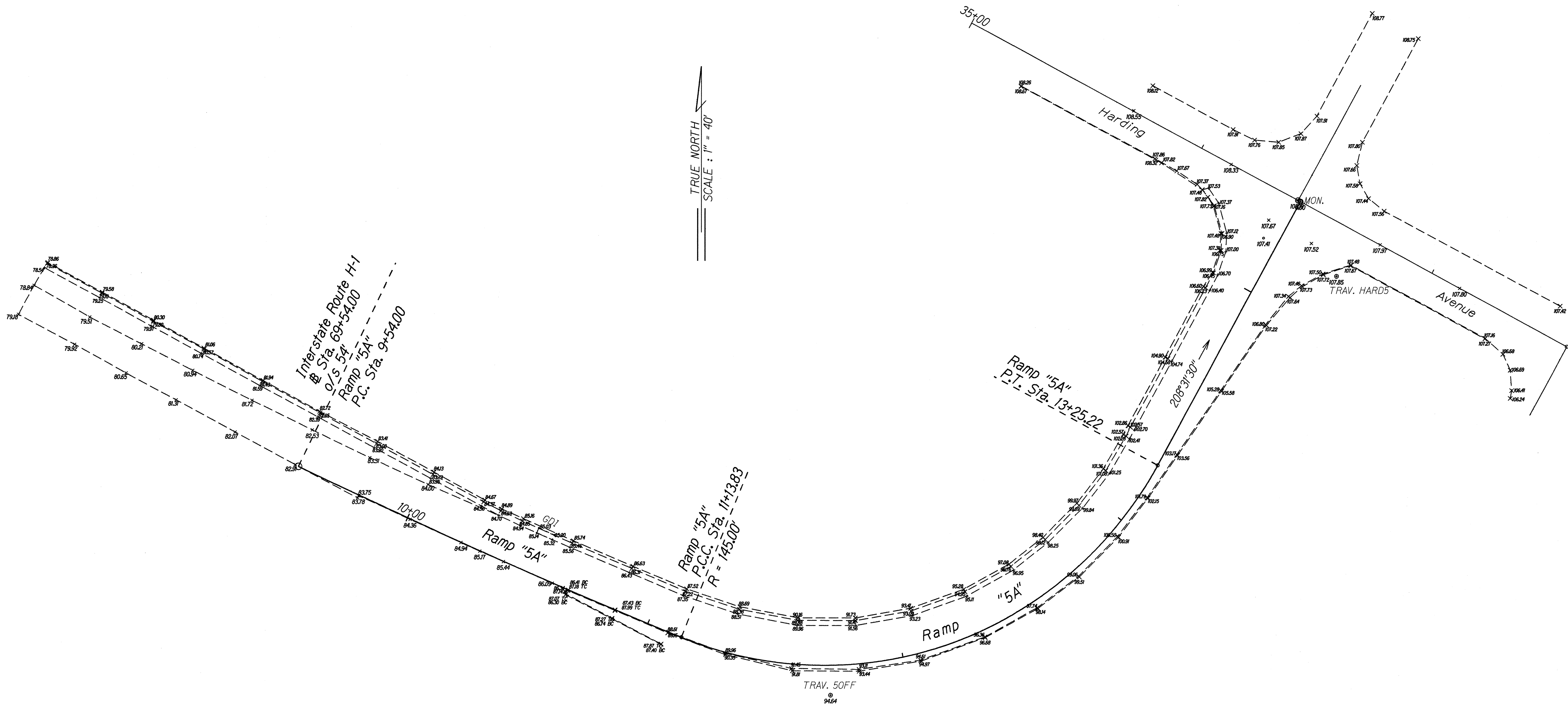

FED. ROAD DIST. NO.	STATE	FED. AID PROJ. NO.	FISCAL YEAR	SHEET NO.	TOTAL SHEETS
HAWAII	HAW.	NH-HI-1(236)	1999	40	54

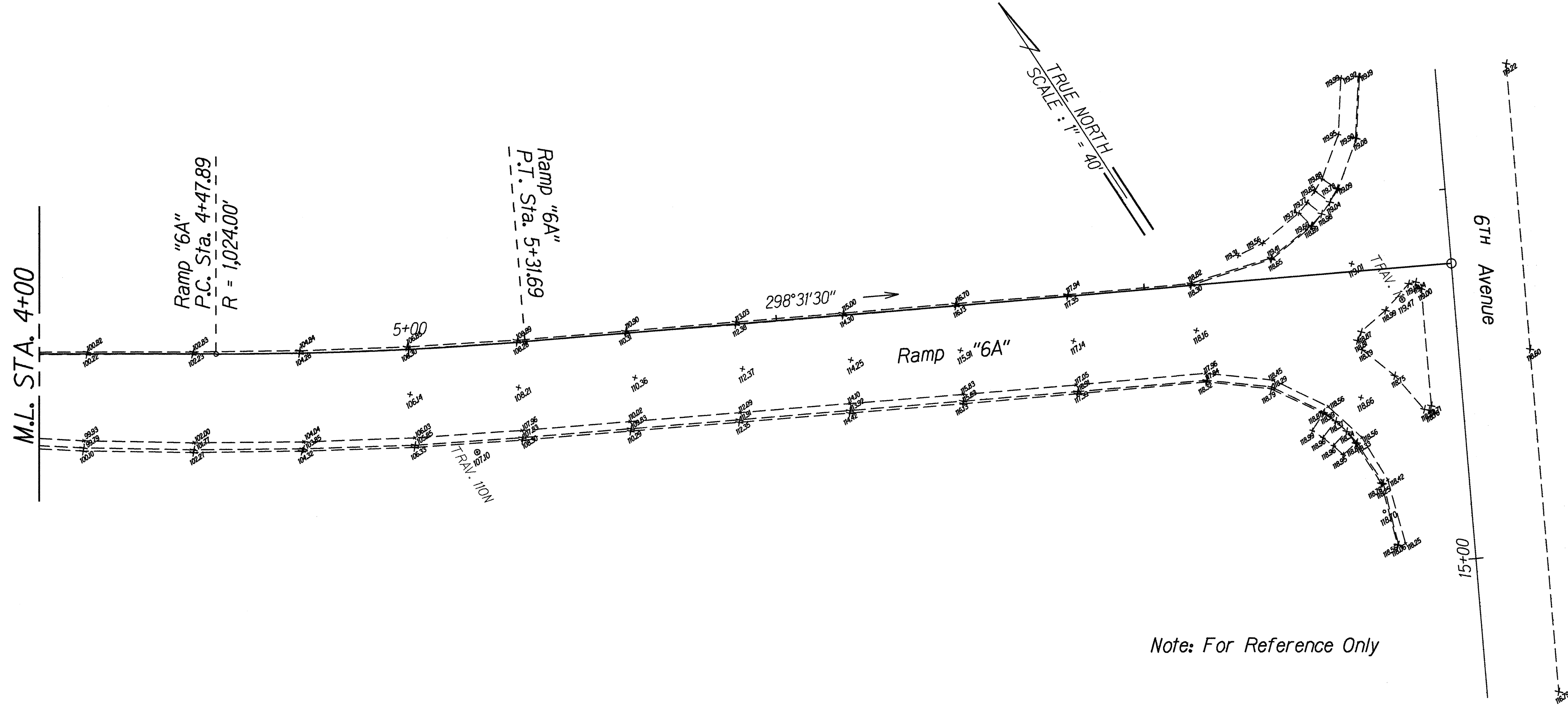
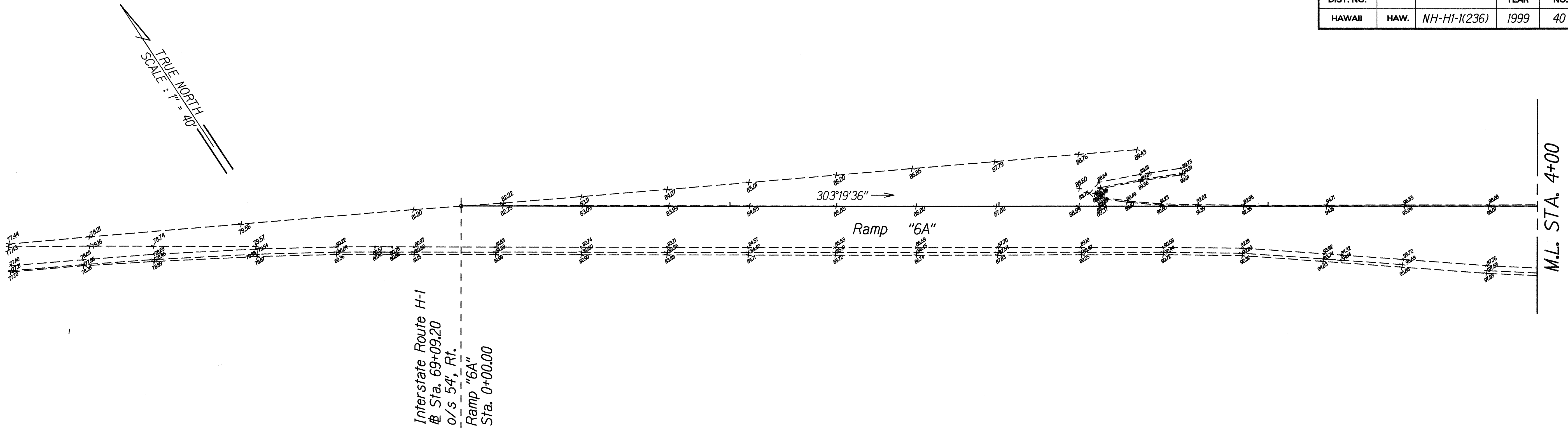

Note: For Reference Only

DESIGNED BY	DATE
TRACED BY	
DESIGNED BY	
QUANTITIES BY	
CHECKED BY	

STATE OF HAWAII
DEPARTMENT OF TRANSPORTATION
HIGHWAYS DIVISION
GRADE CONTROL
RAMP "6A"
Interstate Route H-1 Resurfacing
On Ramps at 5th and 11th Avenues and
Off Ramps at 6th, Koko Head and Waialae Avenues
F.A.I. Project No. NH-HI-1(236)
Scale: 1"=20'

Date: May, 1999
SHEET No. 2 OF 3 SHEETS

FED. ROAD DIST. NO.	STATE	FED. AID PROJ. NO.	FISCAL YEAR	SHEET NO.	TOTAL SHEETS
HAWAII	HAW.	NH-HI-1(236)	1999	41	54

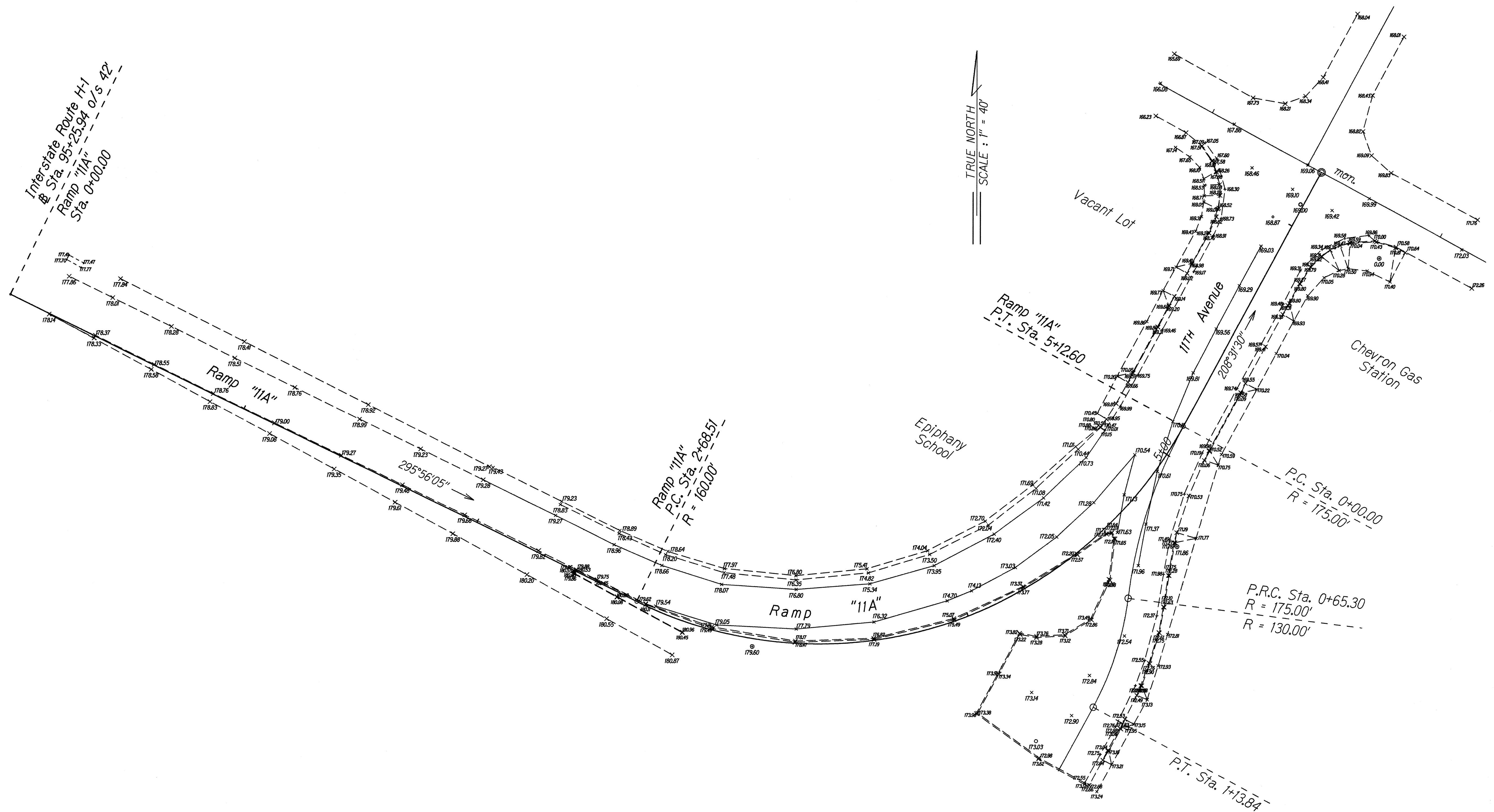

TRUE NORTH
SCALE: 1" = 40'

Note: For Reference Only

ORIGINAL PLAN	SURVEY PLOTTED BY	DATE
DRAWN BY	DESIGNED BY	
NOTE BOOK	QUANTITIES BY	
CHECKED BY		

STATE OF HAWAII
DEPARTMENT OF TRANSPORTATION
HIGHWAYS DIVISION

GRADE CONTROL
RAMP "11A"

Interstate Route H-1 Resurfacing
On Ramps at 5th and 11th Avenues and
Off Ramps at 6th, Koko Head and Waialae Avenues
F.A.I. Project No. NH-HI-1(236)

Scale: 1"=20' Date: May, 1999

SHEET No. 3 OF 3 SHEETS

FED. ROAD DIST. NO.	STATE	FED. AID PROJ. NO.	FISCAL YEAR	SHEET NO.	TOTAL SHEETS
HAWAII	HAW.	NH-HI-1(236)	1999	ADD.41S-1	54

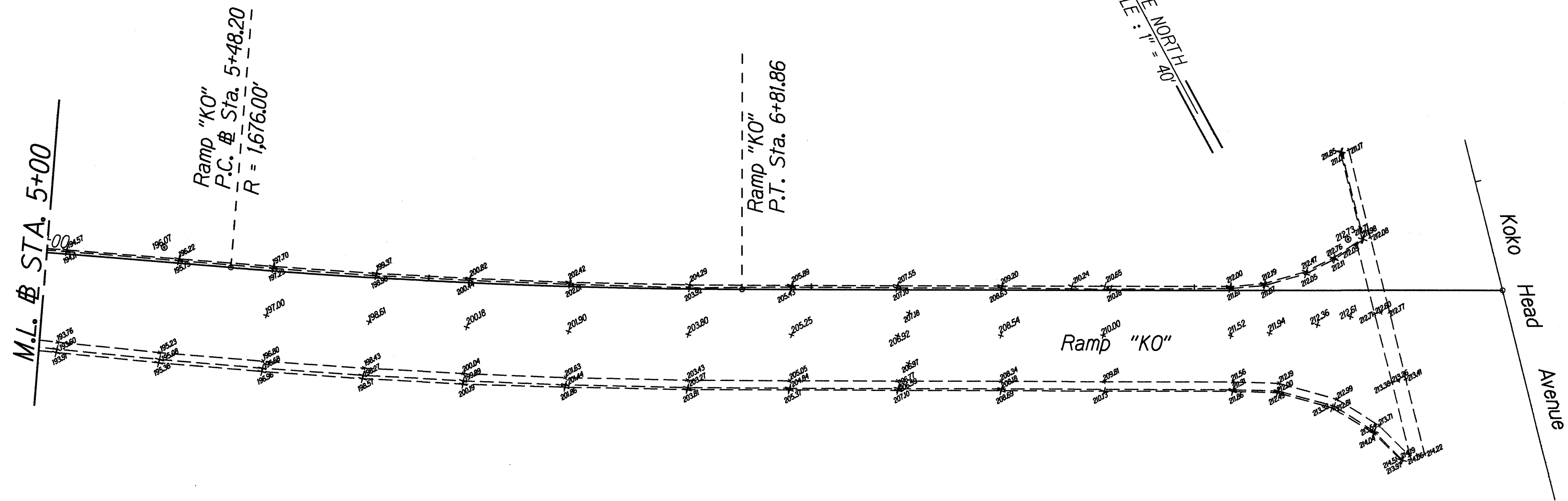
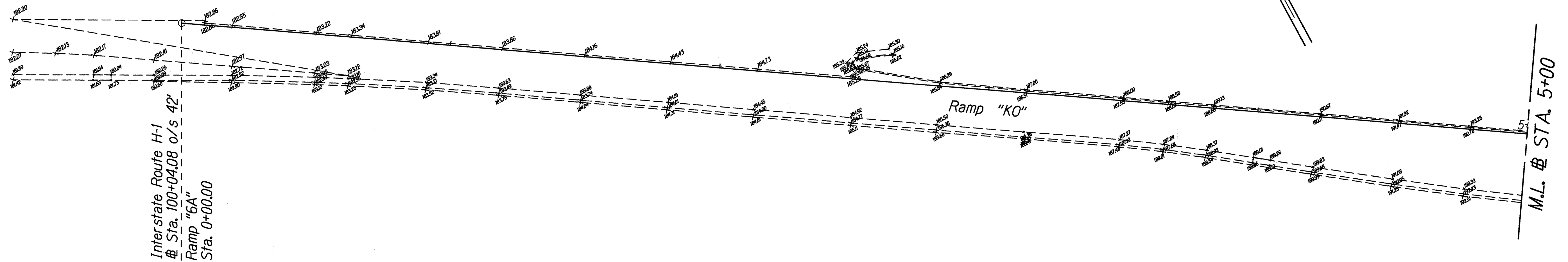

Note: For Reference Only

6-10-99 This Sheet Added to the Original Contract Plans.

DATE REVISION

STATE OF HAWAII
DEPARTMENT OF TRANSPORTATION
HIGHWAYS DIVISION

GRADE CONTROL

RAMP "KO"

Interstate Route H-1 Resurfacing
On Ramps at 5th and 11th Avenues and
Off Ramps at 6th, Koko Head and Waialae Avenues
F.A.I. Project No. NH-HI-1(236)

Scale: 1"=20'

Date: June, 1999

SHEET No. 1 OF 1 SHEETS

ADD.41S-1