

FED. ROAD DIST. No.	STATE	FED. AID PROJ. No.	FISCAL YEAR	SHEET No.	TOTAL SHEETS
HAWAII	HAW.	IR-H1-1 (213)	1994	30	38

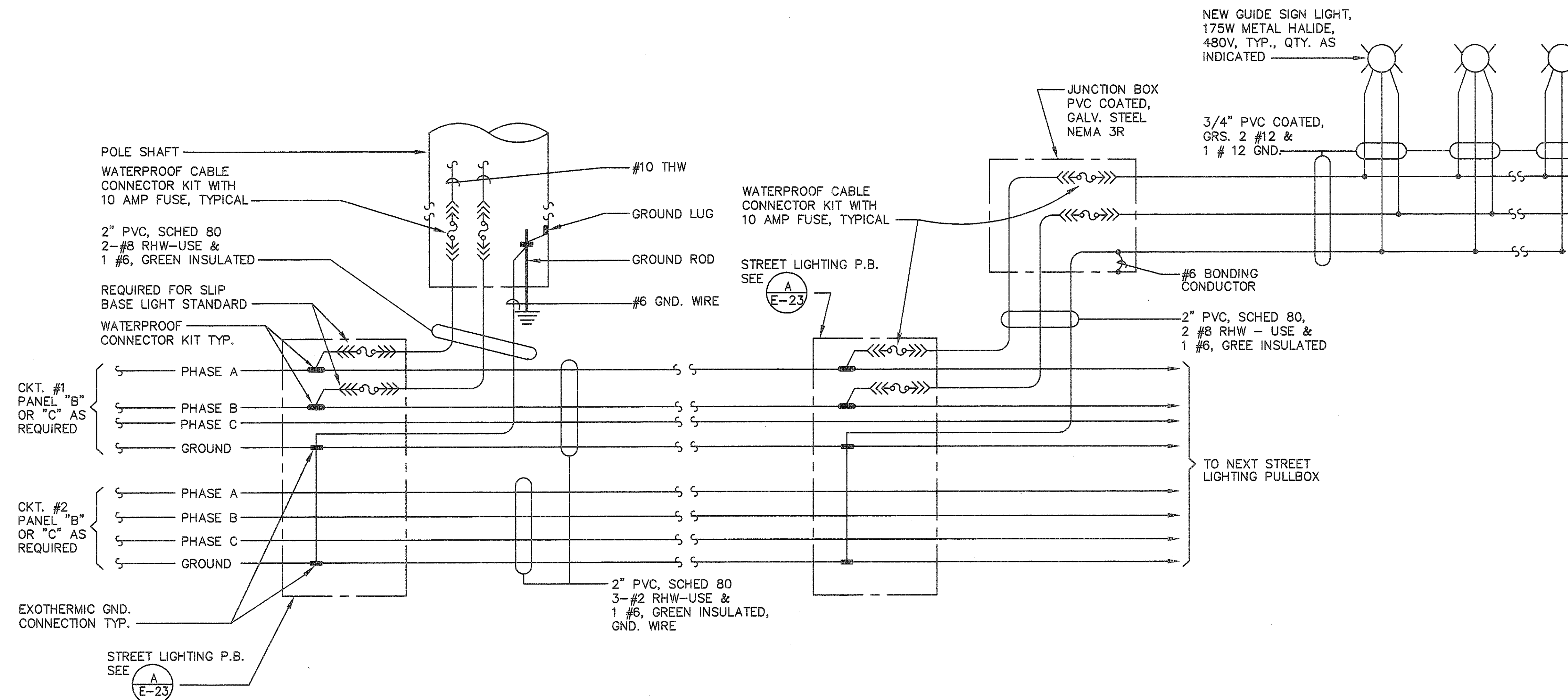

A  
E-28  
**TYPICAL WIRING DIAGRAM  
FOR HWY. LIGHTING**  
NOT TO SCALE

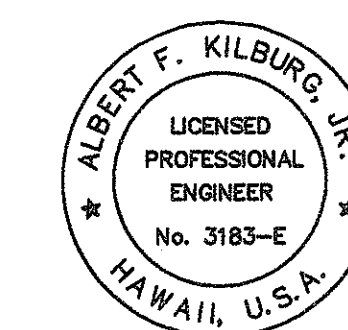

*Albert F. Kilburg, Jr.*  
THIS WORK WAS PREPARED BY  
ME OR UNDER MY SUPERVISION

E-28

DVM JOB No.: 89104.01  
CAD FILE No.: E-28/3

DATE REVISION

STATE OF HAWAII  
DEPARTMENT OF TRANSPORTATION  
HIGHWAYS DIVISION

**MISCELLANEOUS DETAILS**

INTERSTATE ROUTE H-1  
PALAILAI I.C. TO KUNIA I.C.  
PROJECT No. IR-H1-1(213)

SCALE: AS NOTED

SHEET No. 15 OF 18 SHEETS

FED. ROAD DIST. No.	STATE	FED. AID PROJ. No.	FISCAL YEAR	SHEET No.	TOTAL SHEETS
HAWAII	HAW.	IR-H1-1 (213)	1994	31	38

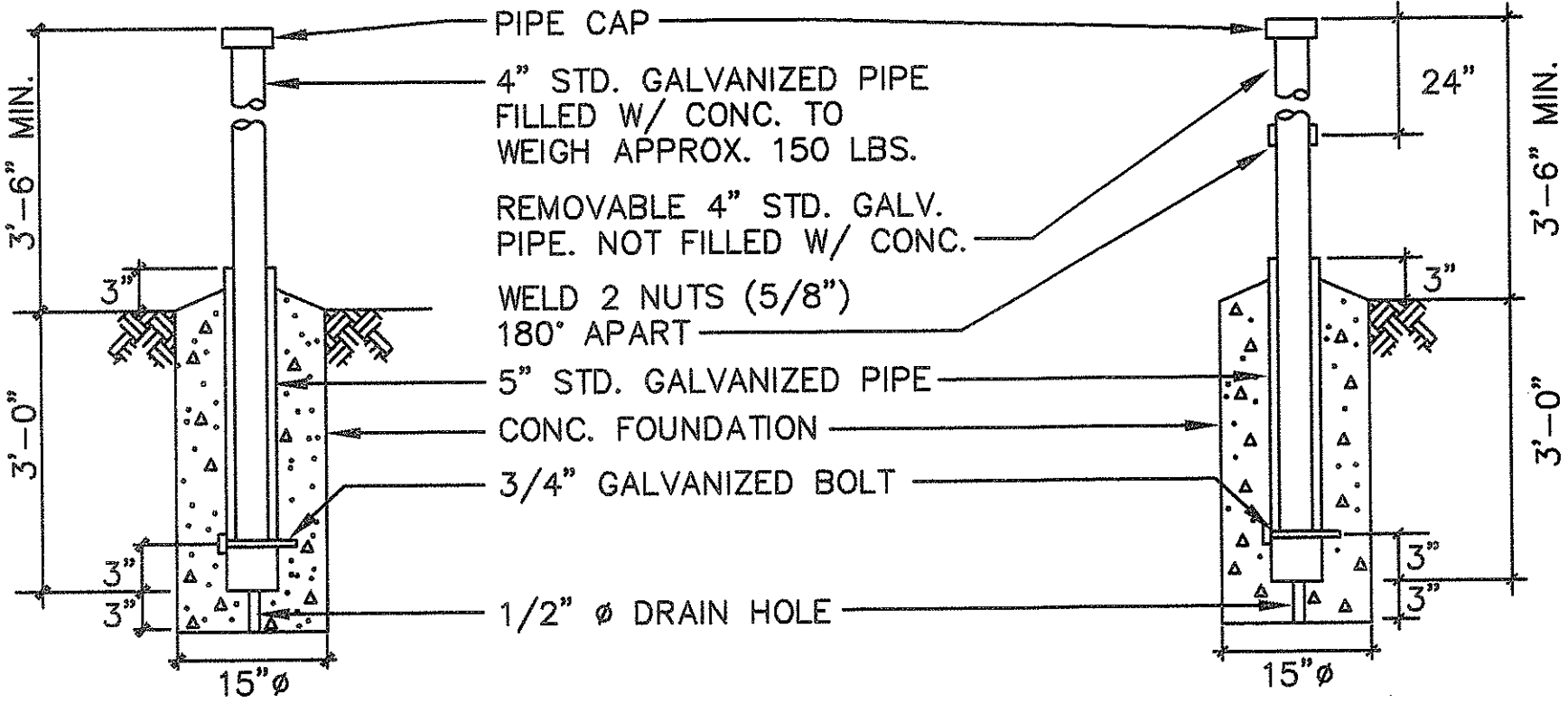

TYPE "A"-NON REMOVABLE

TYPE "B"-REMOVABLE

NOTES:

- BARRIER POSTS ARE TO BE PAINTED YELLOW AS PER ANSI SPEC. 253.1 TO COMPLY WITH THE OSHA STANDARDS FOR COLOR CODING.
- THE REMOVABLE PIPE SHALL HAVE WELDED NUTS FOR BOLTS TO BE INSERTED TO ACT AS LIFTING HANDLES. REMOVE BOLTS AFTER INSTALLATION.



POST TYPE BARRIER DETAIL

NOT TO SCALE

E-18

E-29



*Albert F. Kilburg, Jr.*  
 THIS WORK WAS PREPARED BY  
 ME OR UNDER MY SUPERVISION

E-29

DVM JOB No.: 89104.01  
 CAD FILE No.: E-29/3

DATE	REVISION
------	----------

STATE OF HAWAII  
DEPARTMENT OF TRANSPORTATION  
HIGHWAYS DIVISION

MISCELLANEOUS DETAILS

INTERSTATE ROUTE H-1

PALAILAI I.C. TO KUNIA I.C.

PROJECT No. IR-H1-1(213)

SCALE: AS NOTED

SHEET No. 16 OF 18 SHEETS