

FED. ROAD DIST. NO.	STATE	FED. AID PROJ. NO.	FISCAL YEAR	SHEET NO.	TOTAL SHEETS
HAWAII	HAW.	IR-HI-1(189)	1986	28	99

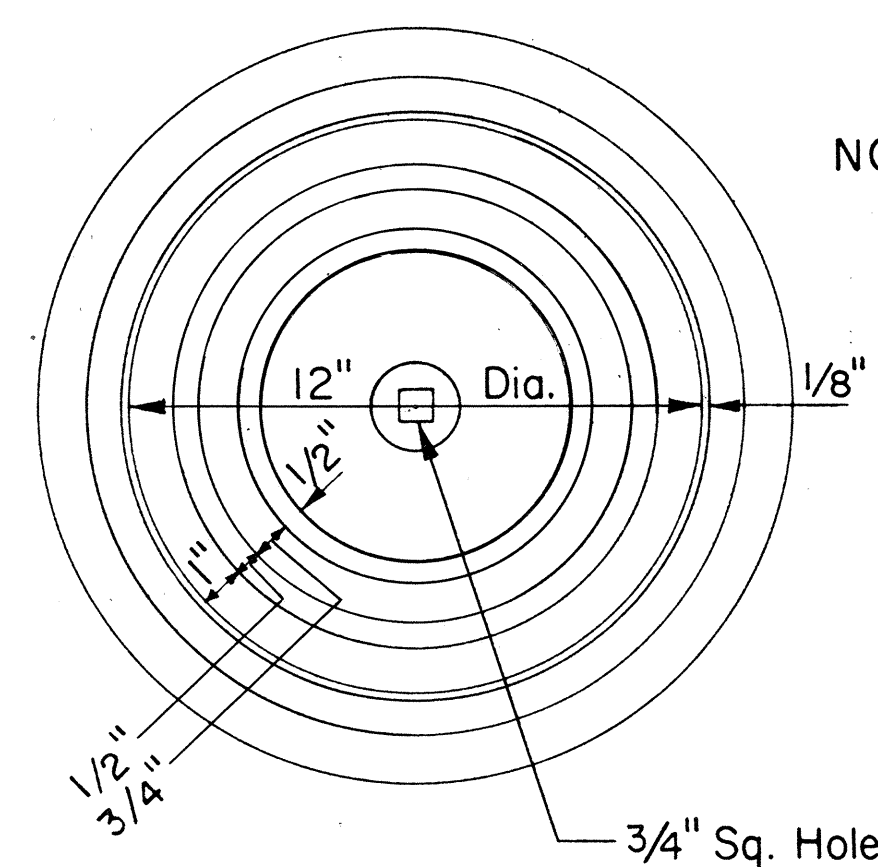

NOTE:

All castings shall be made accurately to the dimensions shown. Seat and Cover shall be machined, not ground to secure flat and true surfaces. The Cover shall not rattle in any position.

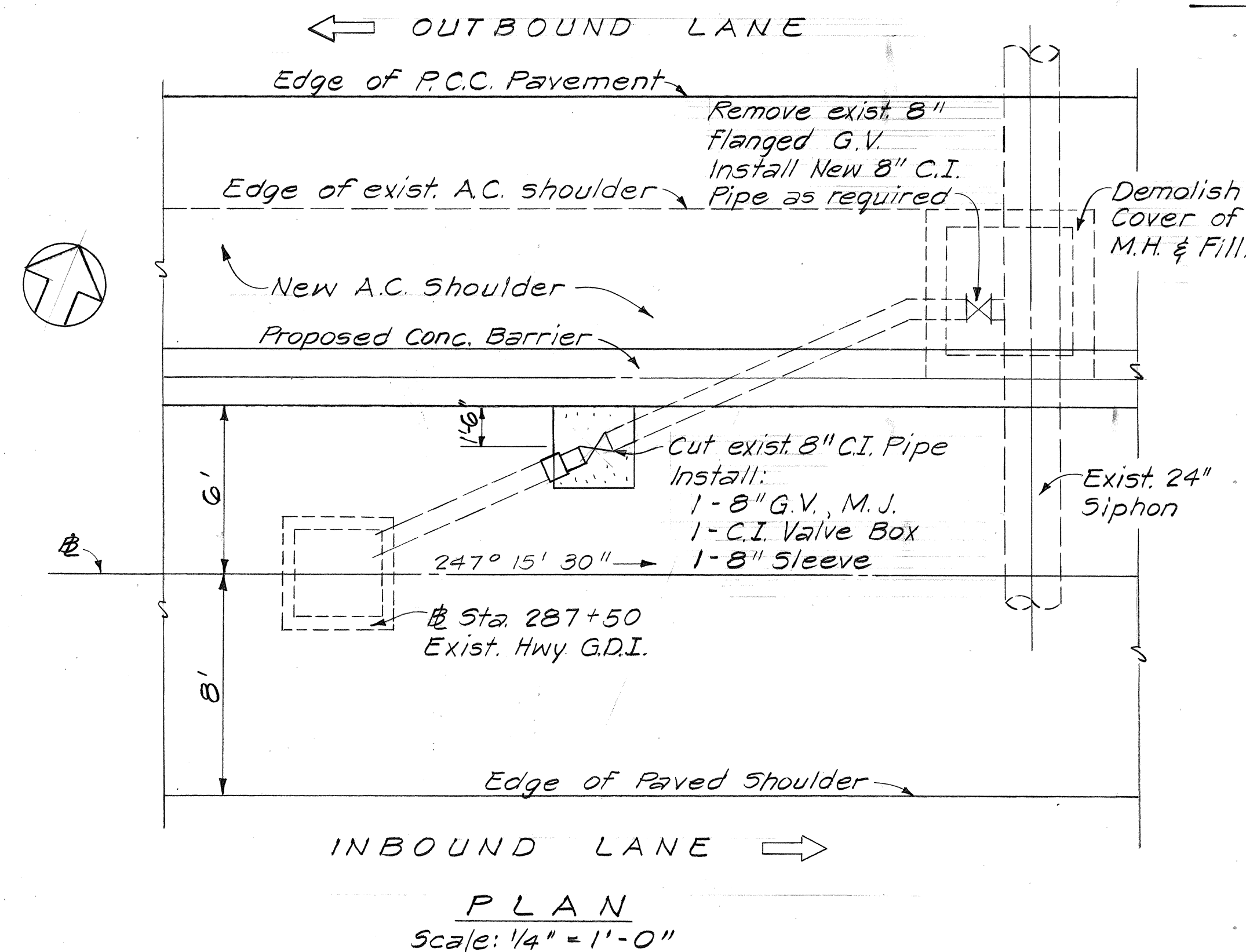
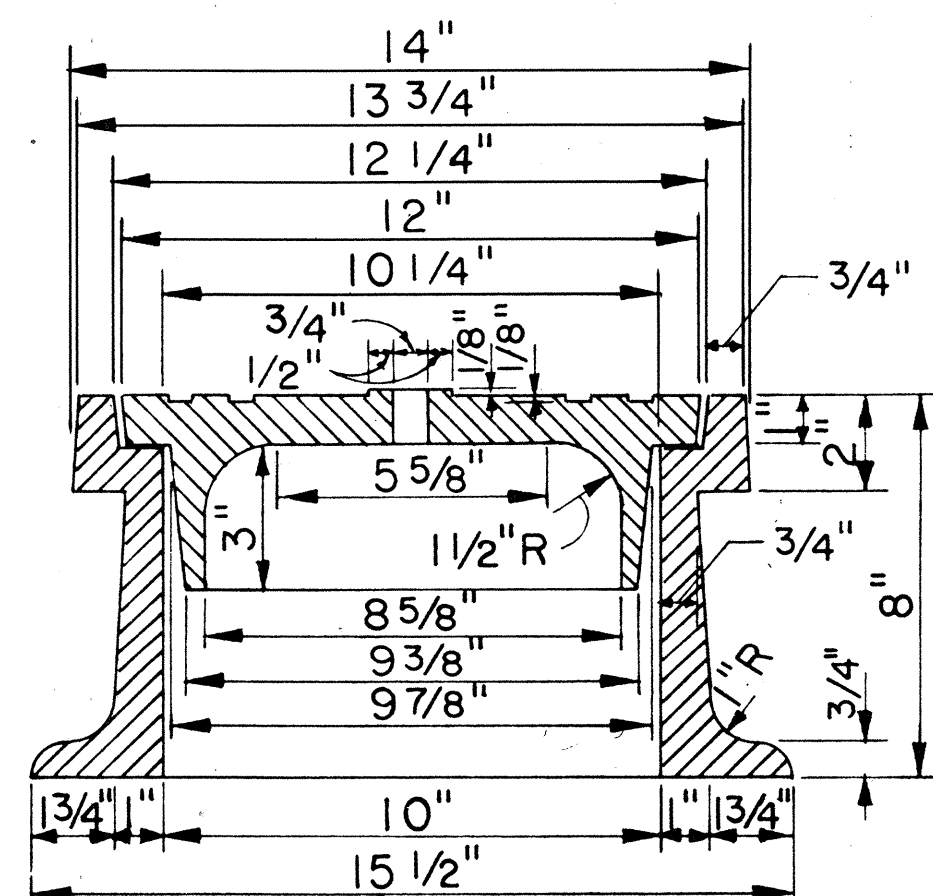

**CAST IRON
FRAME AND COVER**
N.T.S.

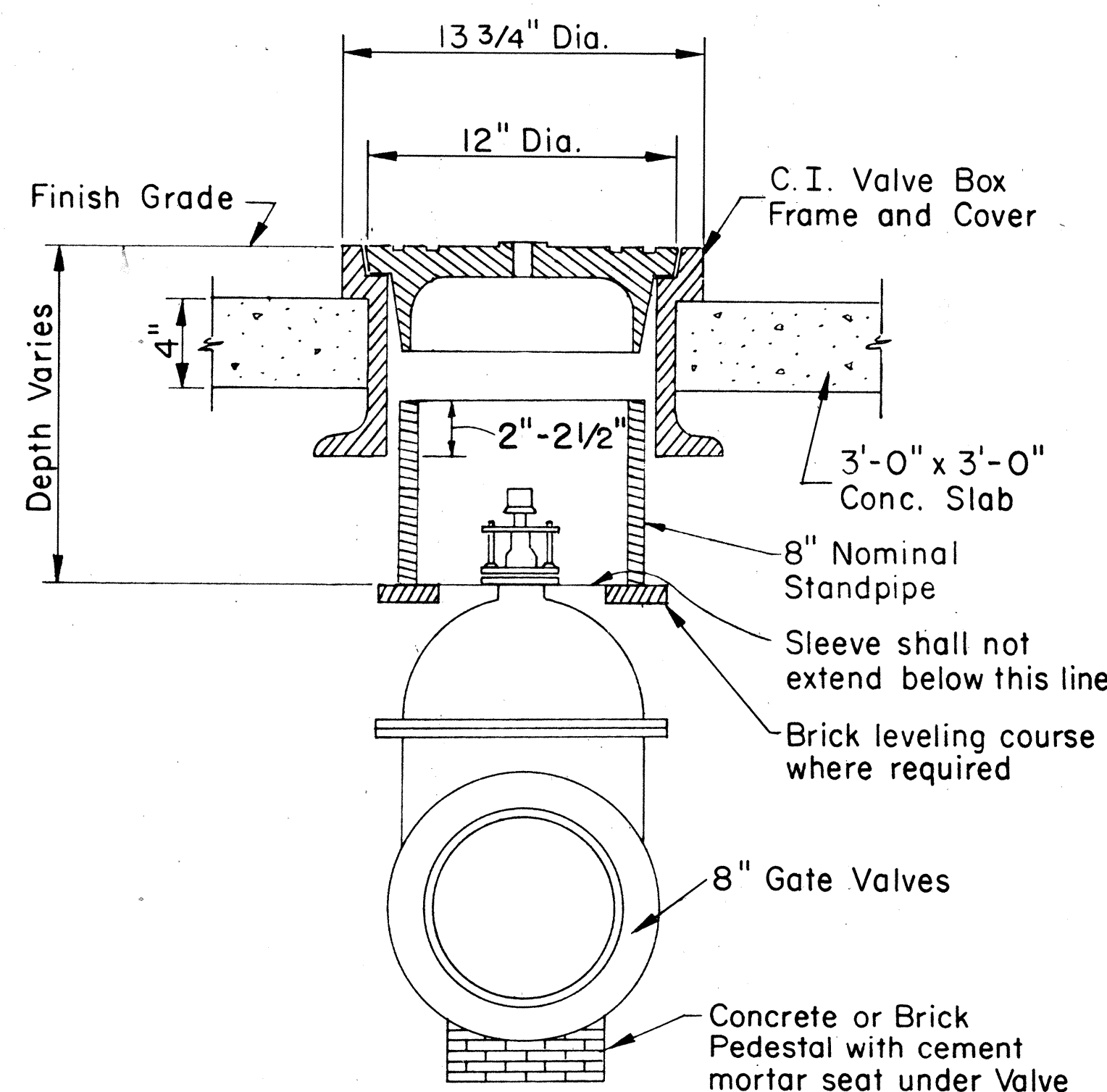

**VALVE BOX INSTALLATION
FOR GATE VALVES**
N.T.S.

NOTES FOR ADJUSTING OAHU SUGAR COMPANY'S FACILITIES

1. Unless otherwise specified all materials and construction of irrigation water system facilities and appurtenances shall be in accordance with the Hawaii Standard Specifications for Road and Bridge Construction dated 1985 as amended of the Highways Division, Department of Transportation.
2. The Contractor shall notify the Oahu Sugar Company two weeks prior to commencing work on the Irrigation Water System by calling William Dement at 671-4869.
3. The existence and location of underground facilities and structures as shown on the plans are from the latest available data but is not guaranteed as to the accuracy or the encountering of other obstacles during the course of the work. The Contractor shall be responsible and shall pay for all damages to existing facilities.
4. Payment for "Adjusting Oahu Sugar Company's Facilities" at Sta. 287+75± shall be made on a lump sum basis which shall be full compensation for all work necessary to complete the work as shown on the plan and as ordered by the Engineer.
5. Testing of the irrigation system shall be done in the presence of a representative of the Oahu Sugar Company and the Engineer. Testing will be included in the lump sum bid.

APPROVED:

DATE: 9/17/85

W.D. Balfour, Jr.
W. D. BALFOUR, JR.
PRESIDENT AND MANAGER
OAHU SUGAR COMPANY, LTD.

STATE OF HAWAII
DEPARTMENT OF TRANSPORTATION
HIGHWAYS DIVISION
**ADJUSTING OAHU SUGAR
COMPANY'S FACILITIES**
INTERSTATE ROUTE H-1
Palailai Interchange to Kunia Interchange
Construction of Additional Lanes
F.A.I. PROJ. No. IR-HI-1(189)
Scale: As Shown Date: Aug., 1985

SHEET No. OF SHEETS