FED. ROAD DIST. NO.	STATE	FED. AID PROJ. NO.	FISCAL YEAR	SHEET NO.	TOTAL SHEETS
HAWAII	HAW.	I-HI-1(145)16	1976	2	136

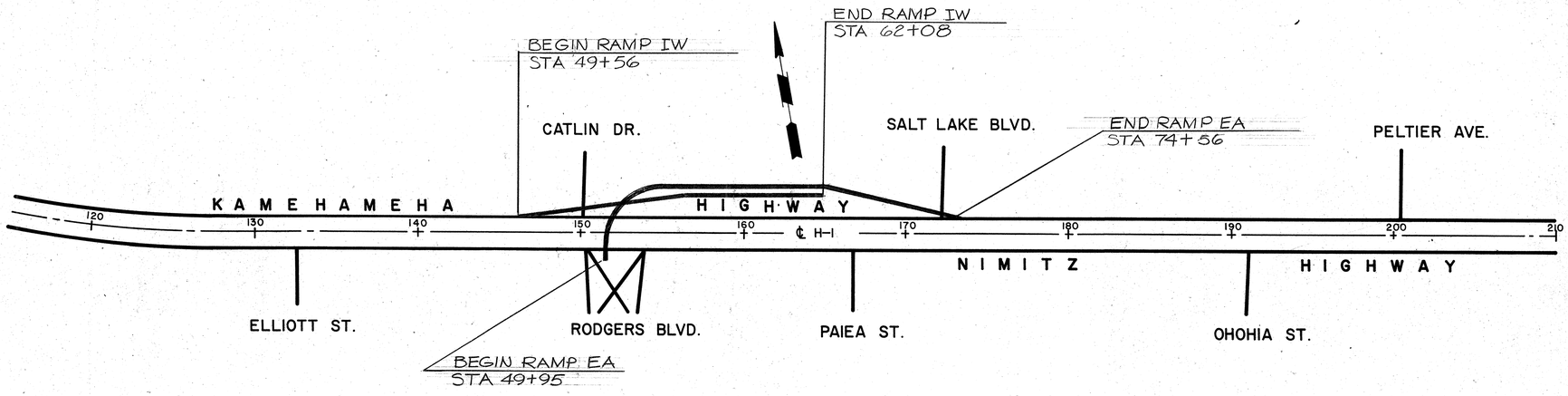

RECOMMENDED CONSTRUCTION PHASING

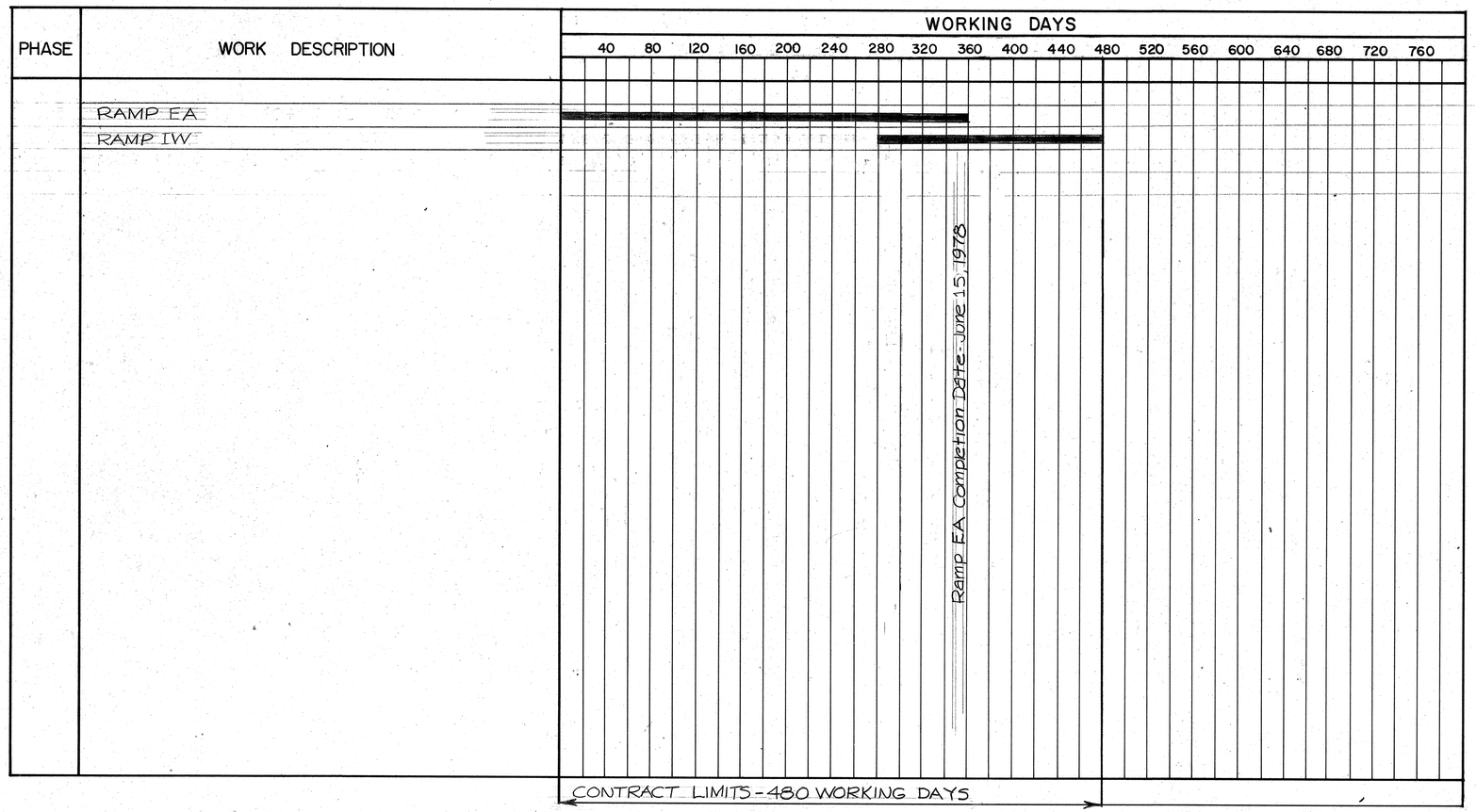

HENRY M. SUMIDA
REGISTERED PROFESSIONAL ENGINEER
No. 1461-E
HAWAII, U.S.A.

THIS WORK WAS PREPARED BY ME OR UNDER MY SUPERVISION.

Henry M. Sumida

STATE OF HAWAII
DEPARTMENT OF TRANSPORTATION
HIGHWAYS DIVISION

CONSTRUCTION PHASING

AIRPORT INTERCHANGE
F.A.I. PROJ. I-HI-1(145):16

SCALE: NONE DATE: JULY 1, 1976

SHEET No. OF SHEETS

ORIGINAL PLAN
NOTE BOOK No.
SURVEY PLOTTED BY
DRAWN BY
TRACED BY
DESIGNED BY
QUANTITIES BY
CHECKED BY
DATE