

FED. ROAD DIST. NO.	STATE	FEDERAL AID PROJ. NO.	FISCAL YEAR	SHEET NO.	TOTAL SHEETS
HAWAII	HAW.	HSIP-HI-1(270)	2018	136	241

Work Zone Note:

- All existing regulatory speed limit signs within the work zone/project limits shall be covered and work zone speed limit sign assemblies (R2-1(45)-A and R2-5b(45)-A with "CONSTRUCTION AREA" and "\$250 FINE HRS 291C-104" Supplemental Signs) shall be displayed during lane closure hours.
- Upon removal of the lane closure, all work zone speed limit signs shall be covered and existing speed limit signs within the work zone/project limits shall be restored.
- Construction signs shall be installed on both the approaching and trailing ends of each work zone.
- Each construction sign and work zone speed limit assembly shall have a minimum of two (2) Type II OM. Installation of each Type II OM shall be considered incidental to Item No. 645.1000-Traffic Control.
- All work zone speed sign assembly shall be mounted on three (3) 4.00 lbs./ft. galvanized flanged channel sign posts with a sign clearance height of five (5) feet. Sign stiffeners as specified by Standard Plan Sheet TE-02 shall be installed as needed or as directed by the Engineer.
- The daily covering and uncovering of existing regulatory speed limit signs along with the installation; maintenance, removal and daily covering and uncovering of work zone speed limit sign assemblies shall be considered incidental to Item No. 645.1000-Traffic Control.
- All work zone signs shall have the project number and Contractor's name on the back of the sign in 1½" high letters, black paint.
- All traffic cones, delineators, and barrels, etc. shall have retroreflective bands.
- Provide 2 off duty police officers and vehicles at every on-ramp and off-ramp. Payment shall be incidental to Item No. 645.1000-Traffic Control and will not be paid under additional police officers (F.A.).
- All cones shall be retroreflective as required by MUTCD and be a min. of 28" high & weigh a minimum 10 pounds.

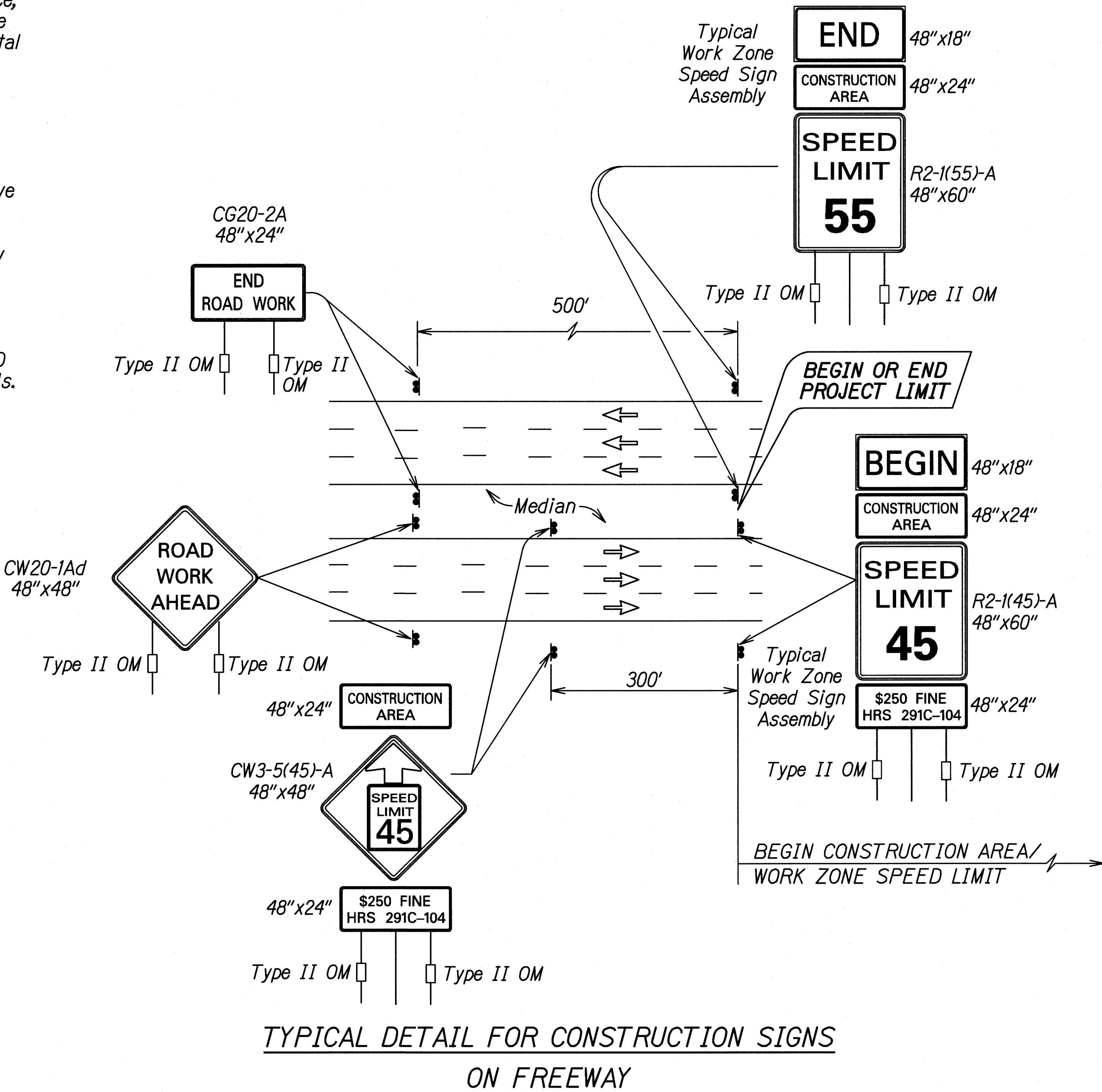
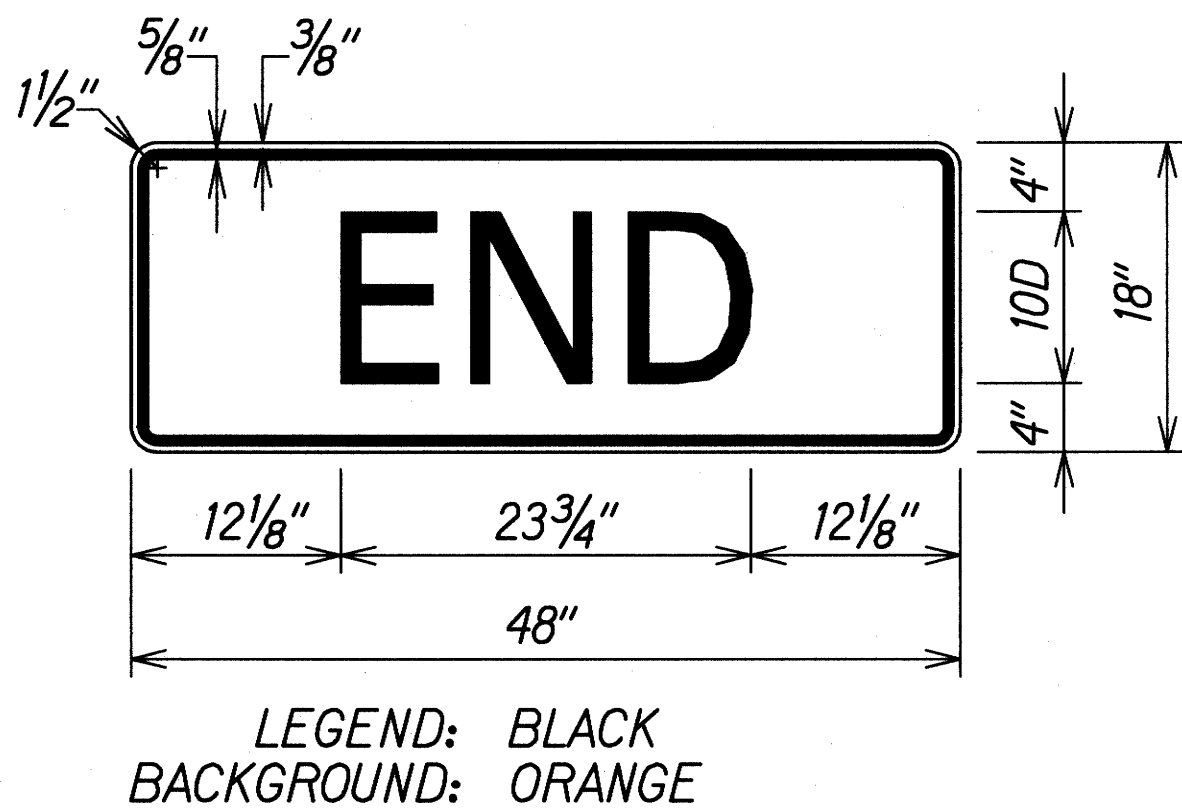
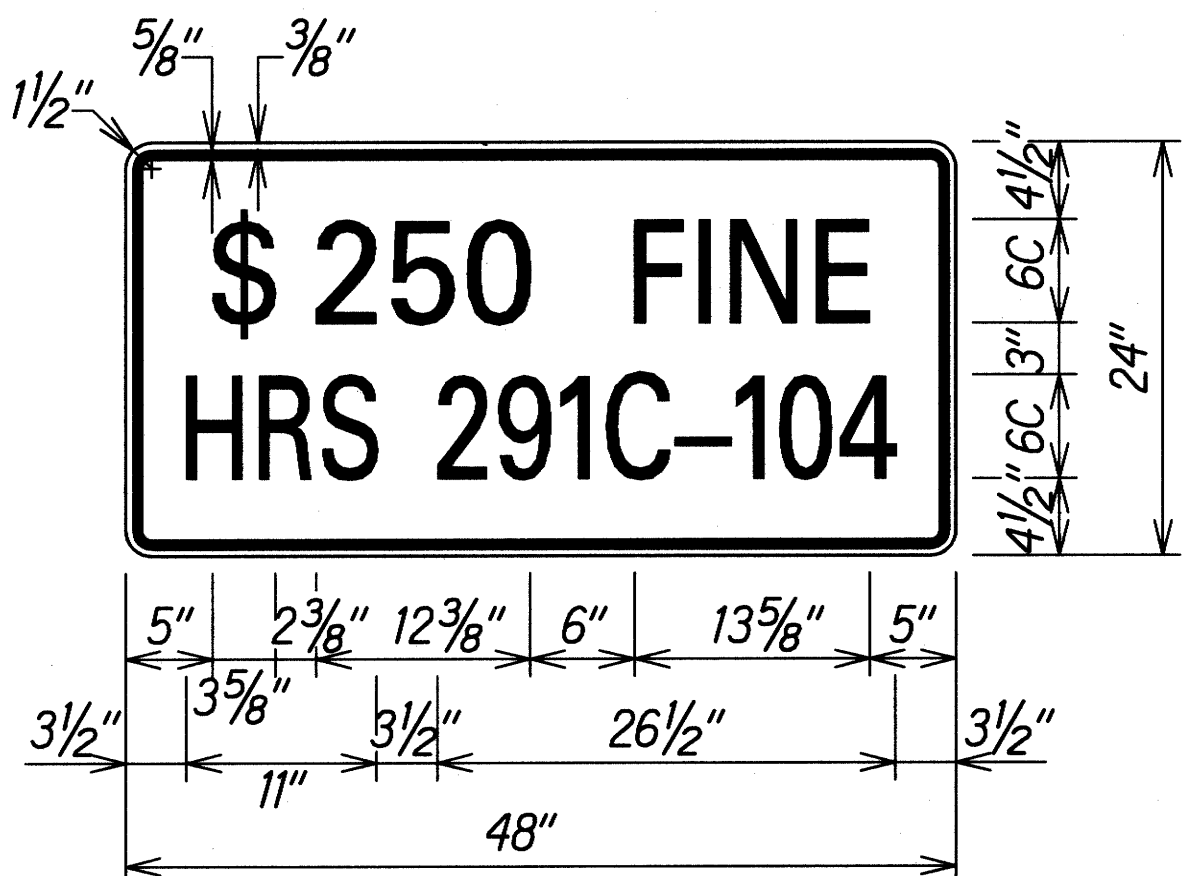
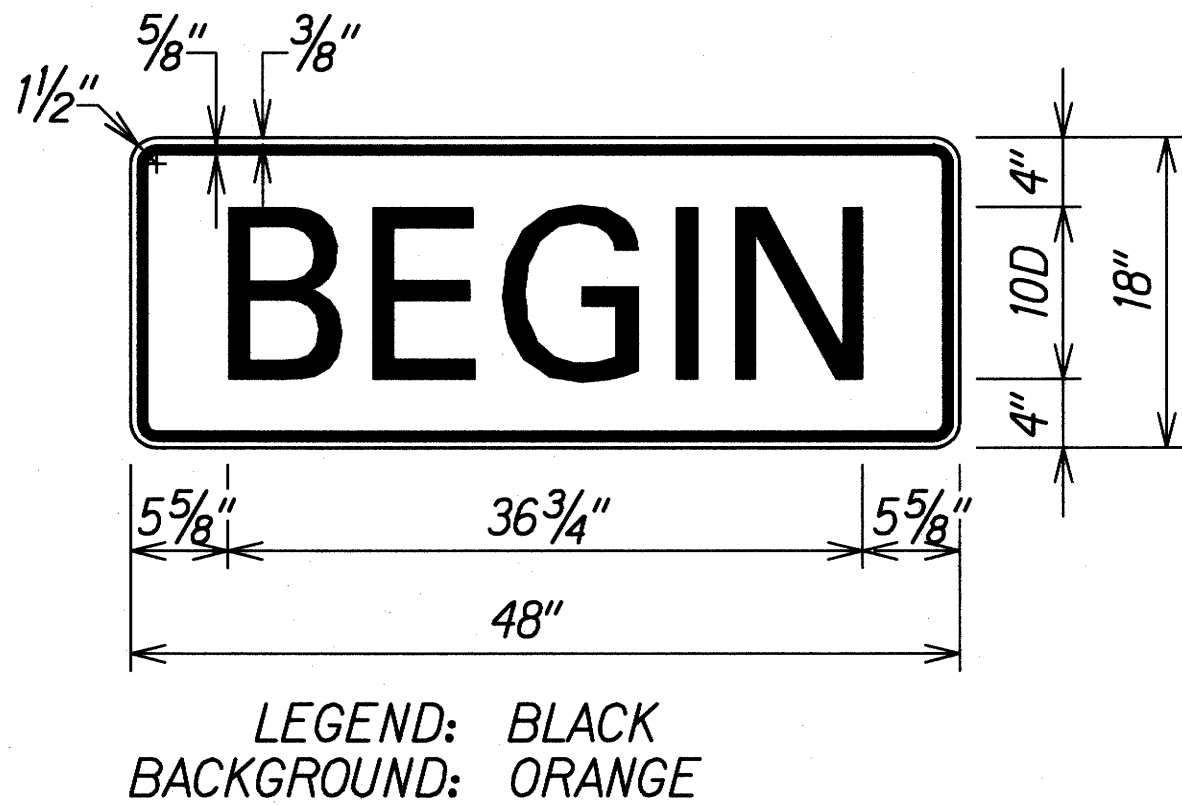
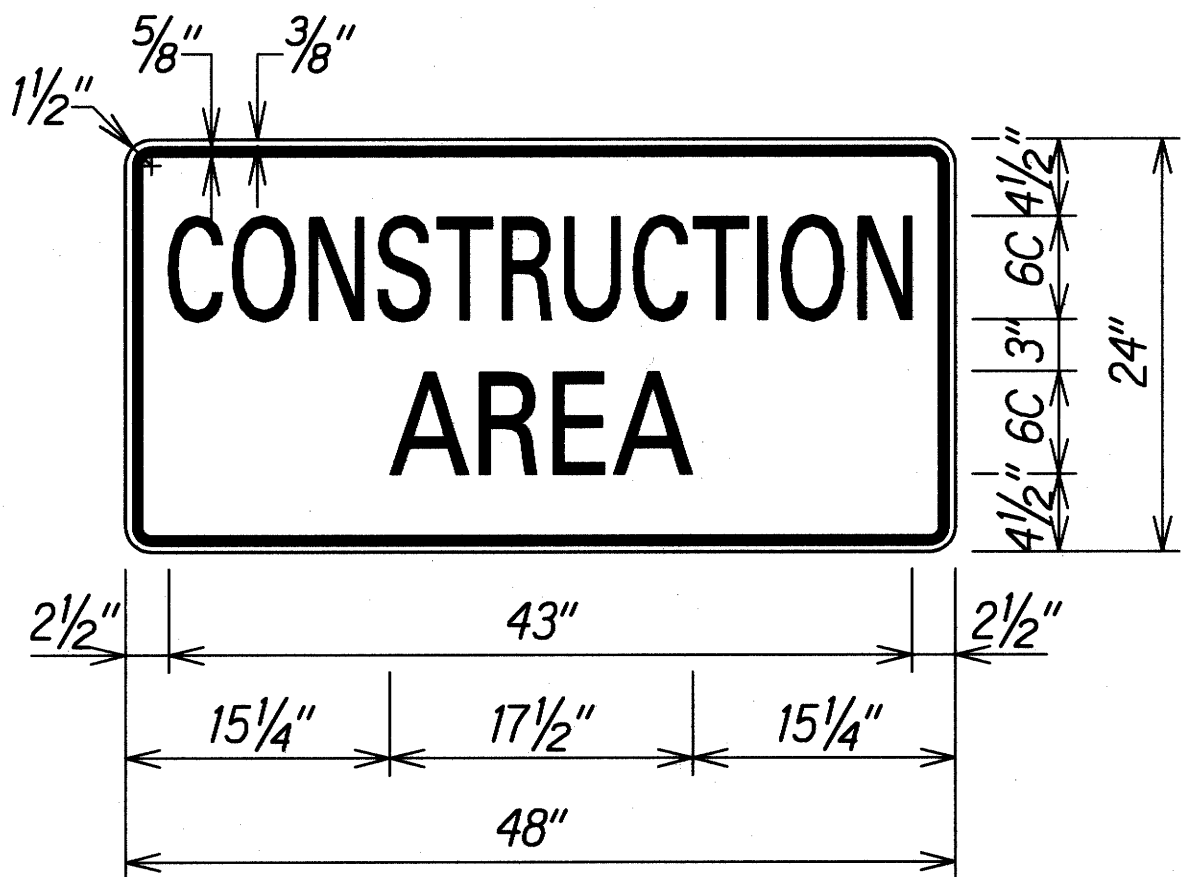

THIS WORK WAS PREPARED BY ME OR UNDER MY SUPERVISION.

Signature: *Gerald D. Andrade* Date: 04/30/20

STATE OF HAWAII
DEPARTMENT OF TRANSPORTATION
HIGHWAYS DIVISION

FREEWAY WORK ZONE SIGNING
PLAN, NOTES & DETAILS

INTERSTATE ROUTE H-1 SAFETY IMPROVEMENTS
PALAILAI INTERCHANGE TO WAIAWA OVERPASS
FAP NO. HSIP-HI-1(270)

Scale: None Date: July 26, 2018

FED. ROAD DIST. NO.	STATE	FEDERAL AID PROJ. NO.	FISCAL YEAR	SHEET NO.	TOTAL SHEETS
HAWAII	HAW.	HSIP-HI-1(270)	2018	137	241

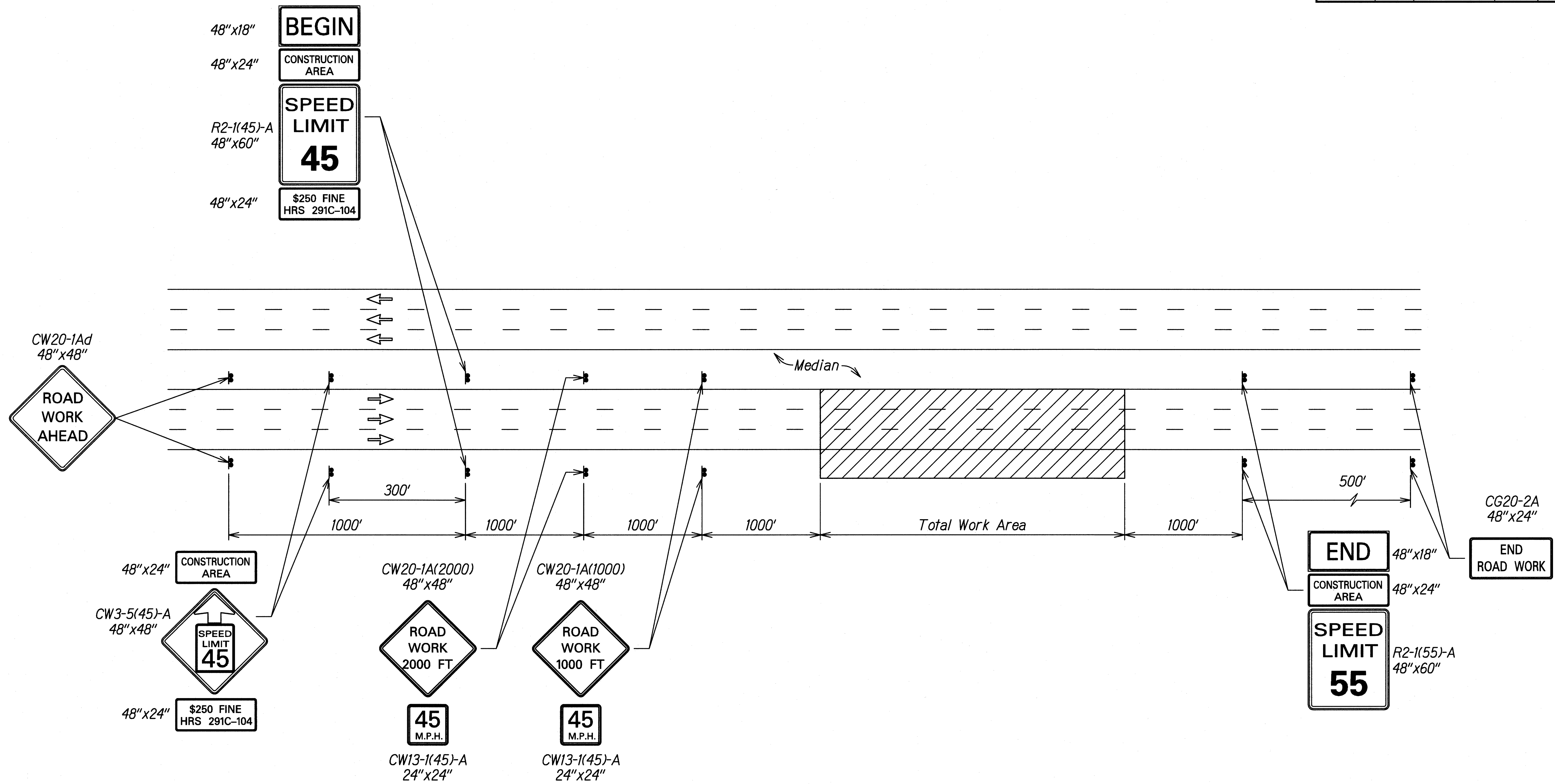

TYPICAL DETAIL FOR CONSTRUCTION SIGNS ON FREEWAY

NOTE:
Contractor shall install "Shoulder Work Ahead" sign at the on-ramp within 2000 feet of the work zone.

SURVEY PLOTTED BY	DATE
DRAWN BY	
DESIGNED BY	
QUANTITIES BY	
CHECKED BY	
ORIGINAL PLAN	
NOTE BOOK	
N.	

THIS WORK WAS PREPARED BY ME OR UNDER MY SUPERVISION.

Signature: *Gerald D. Andrade* 04/30/20
SIGNATURE EXPIRATION DATE OF THE LICENSE

STATE OF HAWAII
DEPARTMENT OF TRANSPORTATION
HIGHWAYS DIVISION

FREEWAY WORK ZONE SIGNING
PLAN, NOTES & DETAILS

INTERSTATE ROUTE H-1 SAFETY IMPROVEMENTS
PALAILAI INTERCHANGE TO WAIKAWA OVERPASS
FAP NO. HSIP-HI-1(270)

Scale: None Date: July 26, 2018

FED. ROAD DIST. NO.	STATE	FEDERAL AID PROJ. NO.	FISCAL YEAR	SHEET NO.	TOTAL SHEETS
HAWAII	HAW.	HSIP-HI-K270	2018	ADD. 138	241

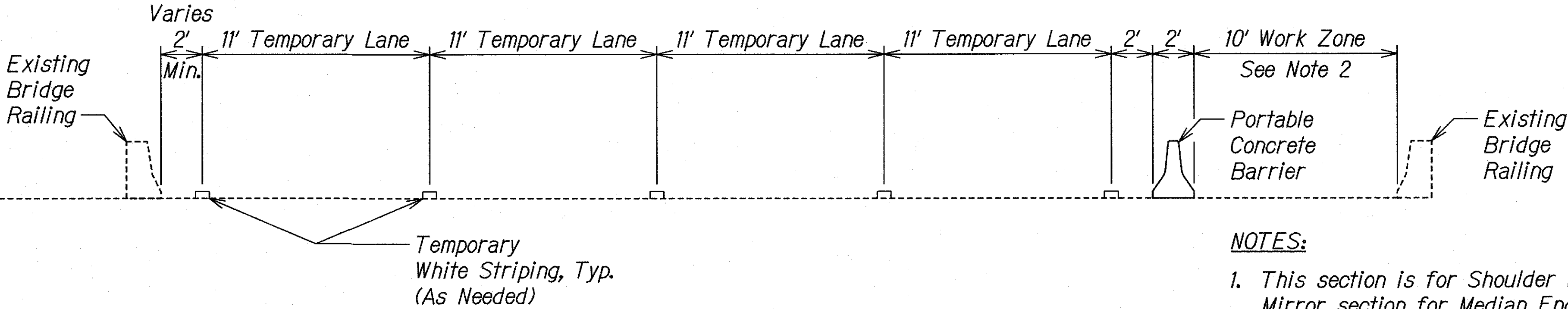

- NOTES:
1. This section is for Shoulder Endpost Work. Mirror section for Median Endpost Work.
 2. Contractor to verify adequate space is available prior to the initiation of work.

TYPICAL CONSTRUCTION PHASING SECTION
(IN DIRECTION OF TRAVEL)
Not To Scale

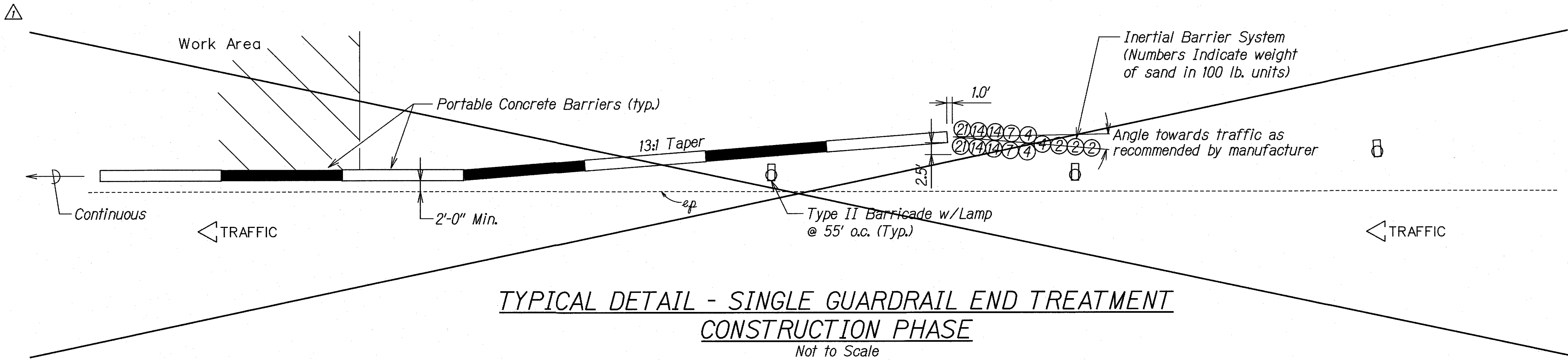

TYPICAL DETAIL - SINGLE GUARDRAIL END TREATMENT
CONSTRUCTION PHASE
Not to Scale

DESIGNED BY	DATE
DRAWN BY	
CHECKED BY	
IN CHARGE	
NOTED BY	
DATE	

10/25/18	Removed Single Guardrail End Treatment Detail
Date	Revision

THIS WORK WAS PREPARED BY ME OR UNDER MY SUPERVISION.

SIGNATURE: *Gerald D. Andrade* EXPIRATION DATE OF THE LICENSE: 04/30/20

STATE OF HAWAII
DEPARTMENT OF TRANSPORTATION
HIGHWAYS DIVISION

CONSTRUCTION PHASING DETAIL
INTERSTATE ROUTE H-1
INTERSTATE ROUTE H-1 SAFETY IMPROVEMENTS
PALAILAI INTERCHANGE TO WAI'AWA OVERPASS
FAP NO. HSIP-HI-K270

Scale: None Date: July 26, 2018