

FED. ROAD DIST. NO.	STATE	PROJ. NO.	FISCAL YEAR	SHEET NO.	TOTAL SHEETS
HAWAII	HAW.	HIE-01-11M	2012	21	49

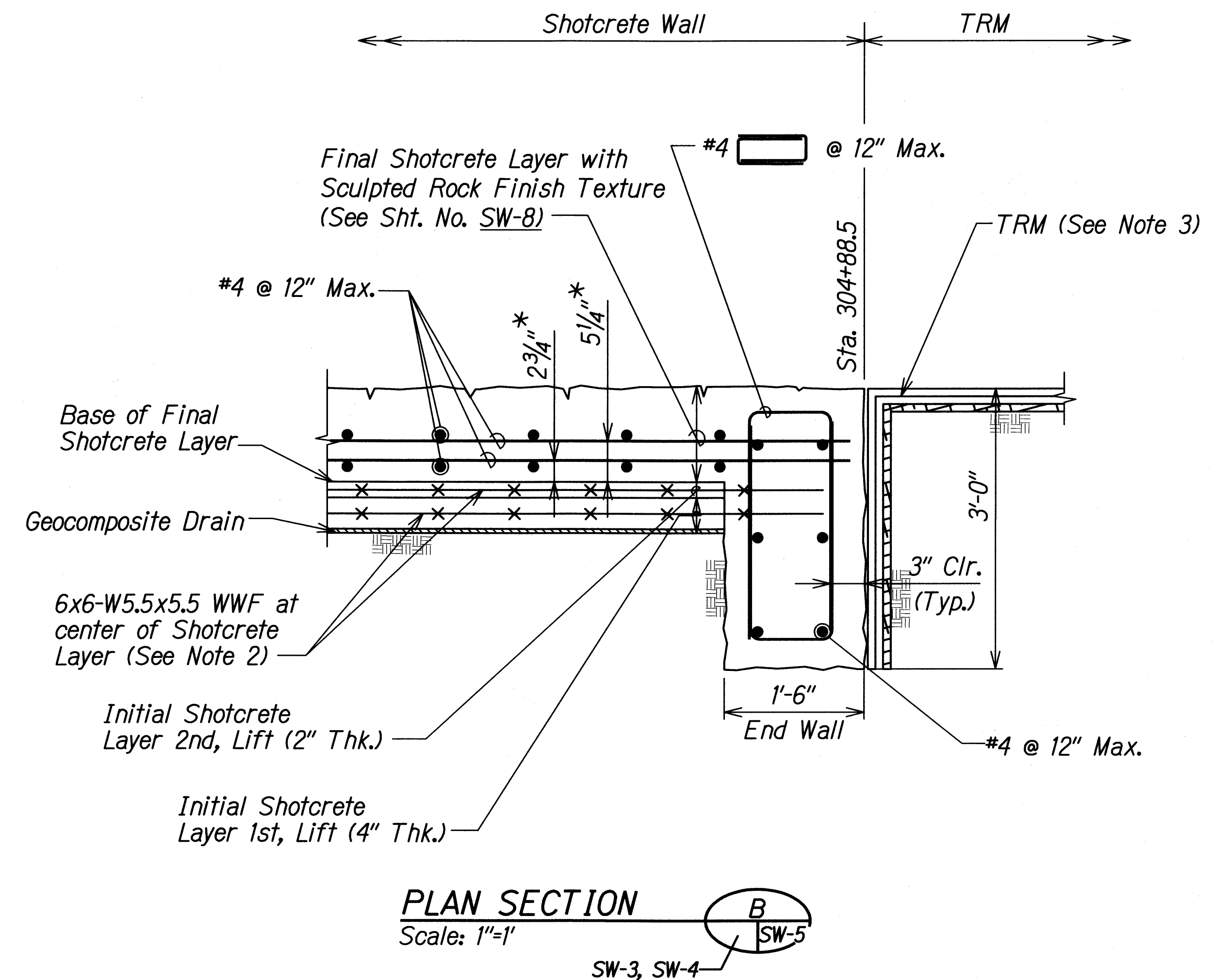

NOTES:

- Contractor shall exercise care during removal of exist CRM Wall to protect existing building columns from damage.
- For WWF Splicing Detail, See Sht. No. SW-7.
- For Details of TRM installations shall be per manufacturer's recommendations.
- *4. Dimension shown is the distance from Base of Final Shotcrete to centerline of rebar.

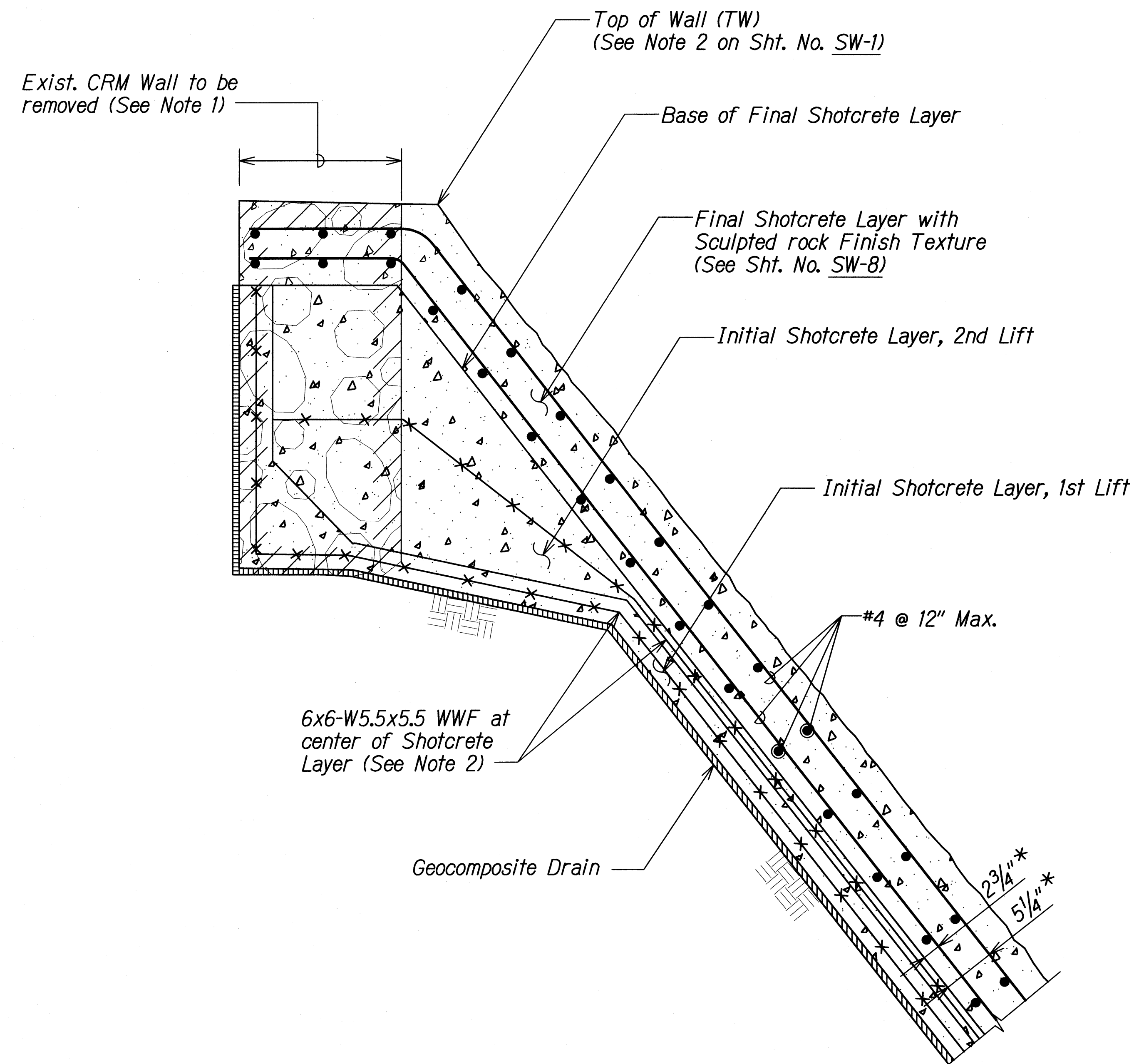
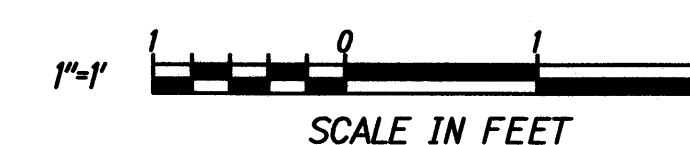

	STATE OF HAWAII DEPARTMENT OF TRANSPORTATION HIGHWAYS DIVISION	
	SHOTCRETE WALL DETAILS	
	INTERSTATE ROUTE H-1 AIEA STREAM EROSION CONTROL Project No. HIE-01-11M	
	THIS WORK WAS PREPARED BY ME OR UNDER MY SUPERVISION. SIGNATURE: <i>Hui Pang Chen</i> EXPIRATION DATE OF THE LICENSE: 04/30/12	Scale: As Shown Date: September 2011

SHEET No. SW-5 OF 8 SHEETS

FED. ROAD DIST. NO.	STATE	PROJ. NO.	FISCAL YEAR	SHEET NO.	TOTAL SHEETS
HAWAII	HAW.	HIE-01-11M	2012	22	49

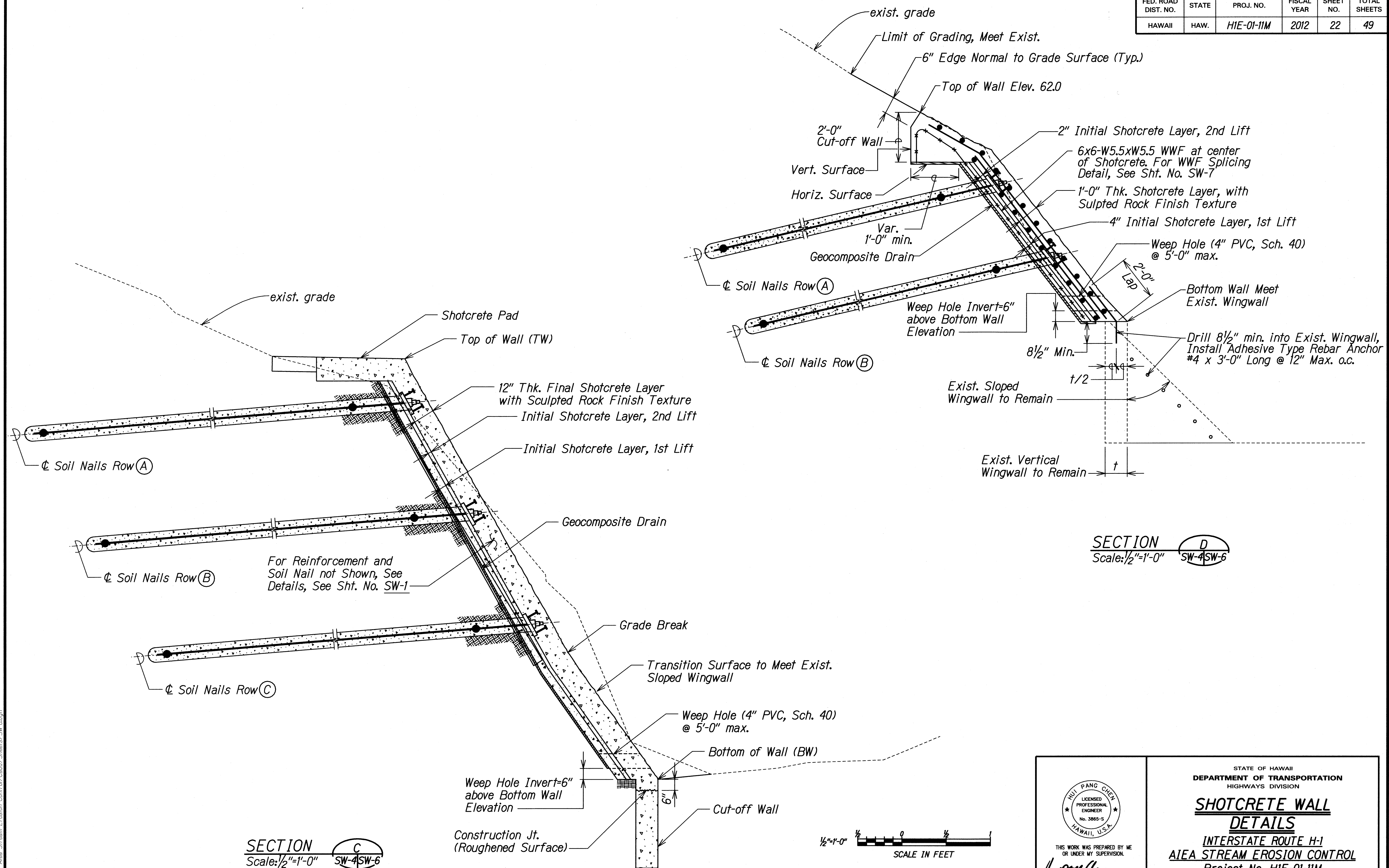

SURVEY PLOTTED BY	DATE
DESIGNED BY	
NOTED BY	
CHECKED BY	
ORIGINAL PLAN	
NOTE BOOK	
QUANTITIES BY	
CHECKED BY	

U:\SWP\Aiea Stream Erosion Control\Cadd\Sheets\SW-6.dgn

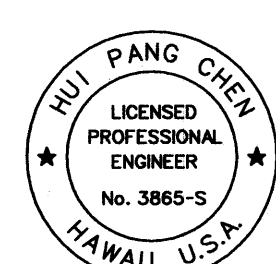
 <p>THIS WORK WAS PREPARED BY ME OR UNDER MY SUPERVISION.</p> <p>Signature: <i>Rui Pang Chen</i> 04/30/12 EXPIRATION DATE OF THE LICENSE</p>	<p>STATE OF HAWAII DEPARTMENT OF TRANSPORTATION HIGHWAYS DIVISION</p> <p>SHOTCRETE WALL DETAILS</p> <p>INTERSTATE ROUTE H-1 AIEA STREAM EROSION CONTROL Project No. HIE-01-11M</p> <p>Scale: 1/2"=1'-0" Date: September 2011</p>
	<p>SHEET No. SW-6 OF 8 SHEETS</p>

FED. ROAD DIST. NO.	STATE	PROJ. NO.	FISCAL YEAR	SHEET NO.	TOTAL SHEETS
HAWAII	HAW.	H1E-01-11M	2012	23	49

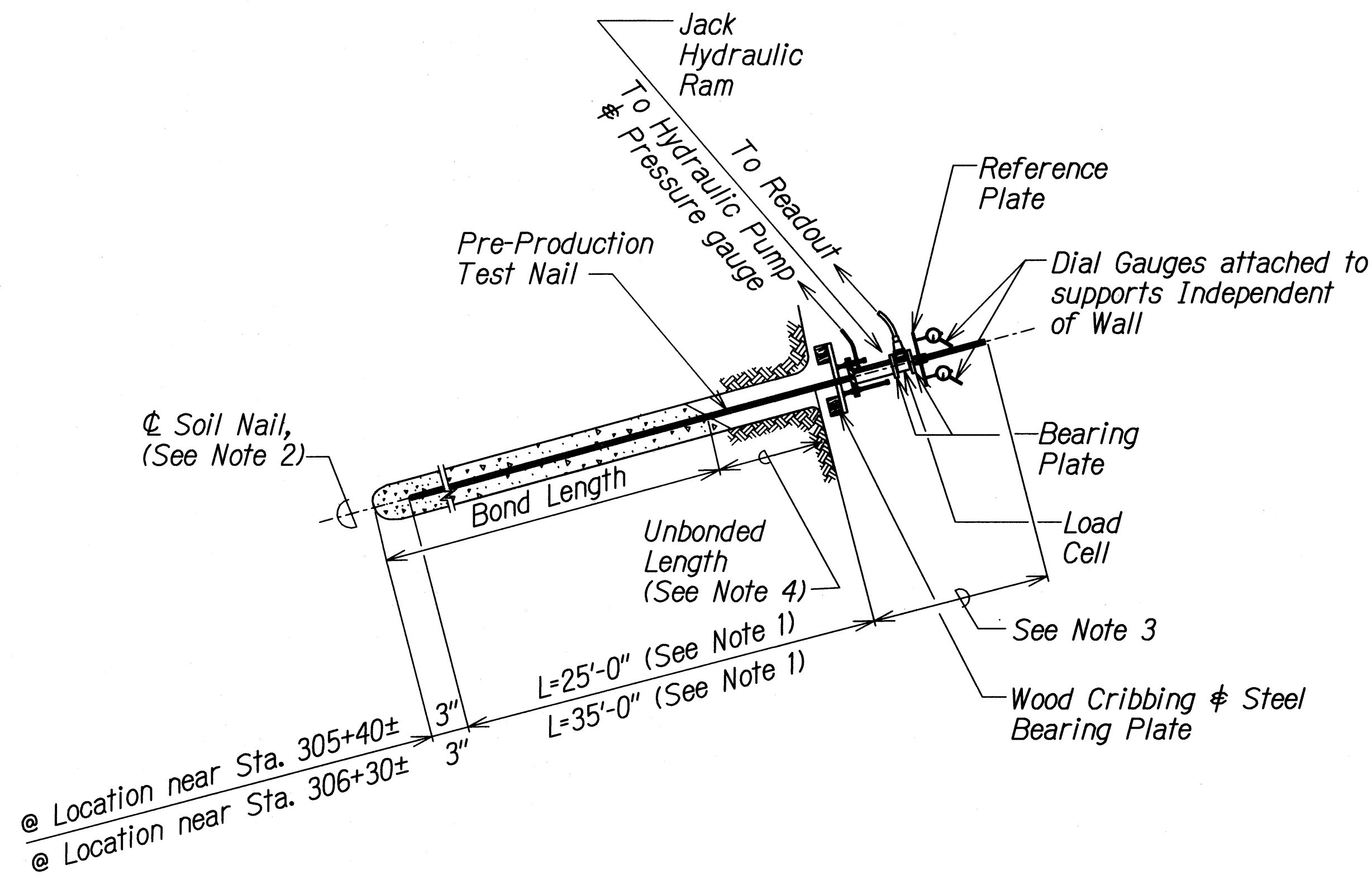

PRE-PRODUCTION LOAD TEST SOIL NAIL DETAIL
Scale: NTS

LEGEND:

L = Soil Nail Bar Embedment Length

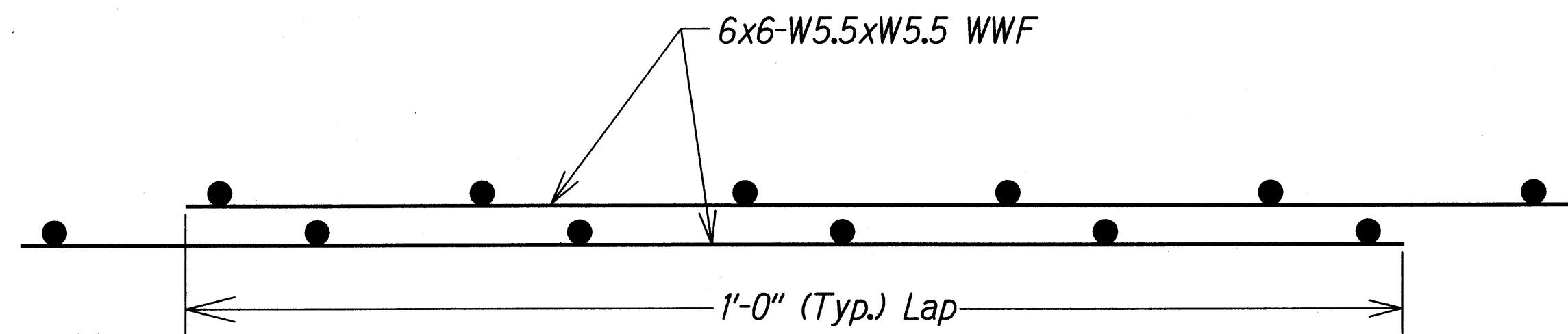

LAP SPLICE DETAIL
Scale: NTS

NOTES:

- No separate measurement will be made for Pre-Production Load Test. Soil Nail shall be considered incidental Soil Nail Installations.
- The Pre-Production Load Test Soil Nails shall be #14 threaded bar conforming to ASTM A 615 Grade 75. These soil nails shall contain centralizers.
- After completion of Load Test, the Contractor may remove the protruding portion of the Pre-Production Load Test Soil Nail for Geocomposite Drain installations.
- For the Verification and Proof Load Test Nails an Unbonded length of 3 feet shall be provided.

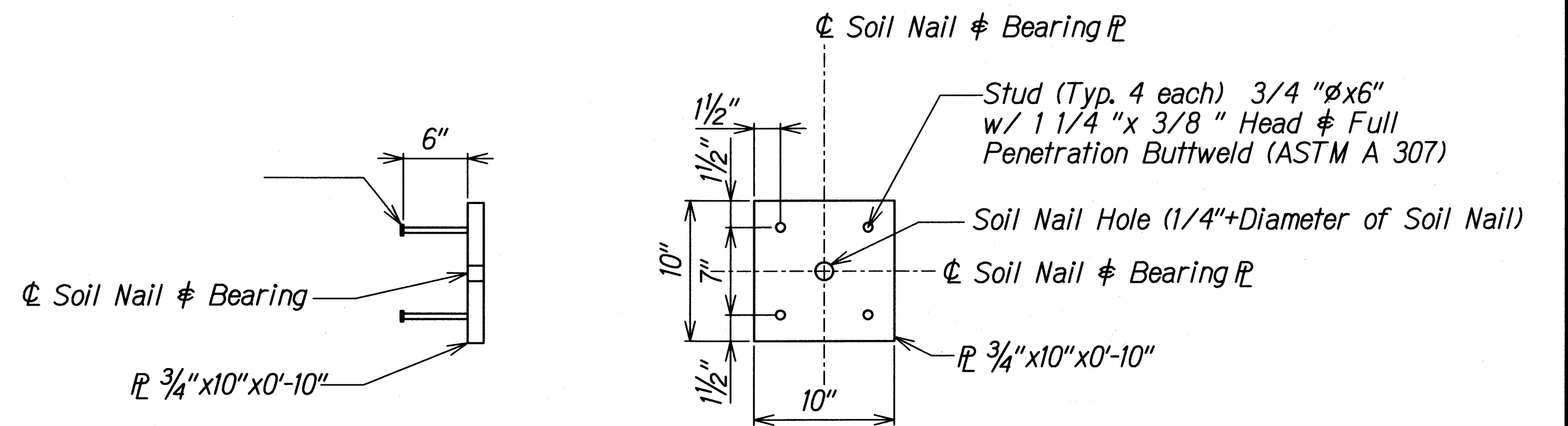

SECTION PLAN
BEARING PLATE DETAIL
Scale: 1/2"=1'-0"

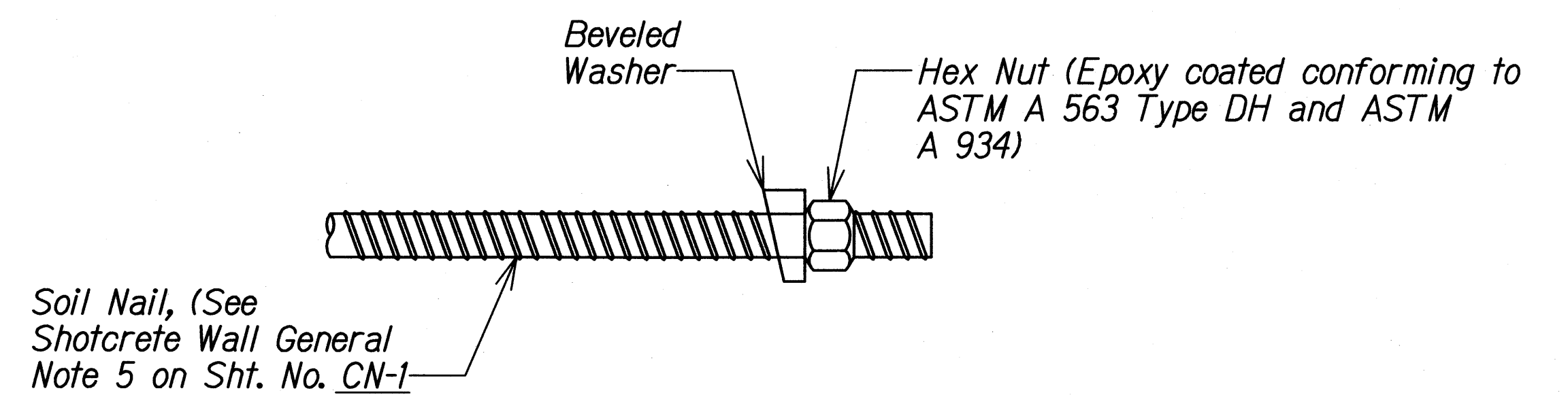

SOIL NAIL THREAD BAR
Scale: NTS

DESIGNED BY	DATE
DRAWN BY	
CHECKED BY	
NOTED BY	
QUANTITIES BY	
CHECKED BY	

16/SSWAP-Alea Stream Erosion Control/Cadd/Sheets/SW-7.dgn

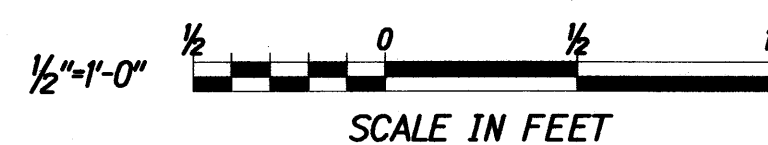

<p>GERALD Y. SEYI LICENSED PROFESSIONAL ENGINEER No. 5635-C HAWAII, U.S.A.</p> <p>THIS WORK WAS PREPARED BY ME OR UNDER MY SUPERVISION.</p> <p>SIGNATURE: <i>Gerald Y. Seyi</i> EXPIRATION DATE OF THE LICENSE: 04/30/12 GEOLABS, INC.</p>	<p>HUI PANG CHEE LICENSED PROFESSIONAL ENGINEER No. 3865-S HAWAII, U.S.A.</p> <p>THIS WORK WAS PREPARED BY ME OR UNDER MY SUPERVISION.</p> <p>SIGNATURE: <i>Hui Pang Chee</i> EXPIRATION DATE OF THE LICENSE: 04/30/12</p>	<p>STATE OF HAWAII DEPARTMENT OF TRANSPORTATION HIGHWAYS DIVISION</p> <p>SHOTCRETE WALL DETAILS</p> <p>INTERSTATE ROUTE H-1 AIEA STREAM EROSION CONTROL Project No. H1E-01-11M</p> <p>Scale: As Noted Date: September 2011</p>
--	--	---