FED. ROAD DIST. NO.	STATE	PROJ. NO.	FISCAL YEAR	SHEET NO.	TOTAL SHEETS
HAWAII	HAW.	H1E-01-11M	2012	27	49

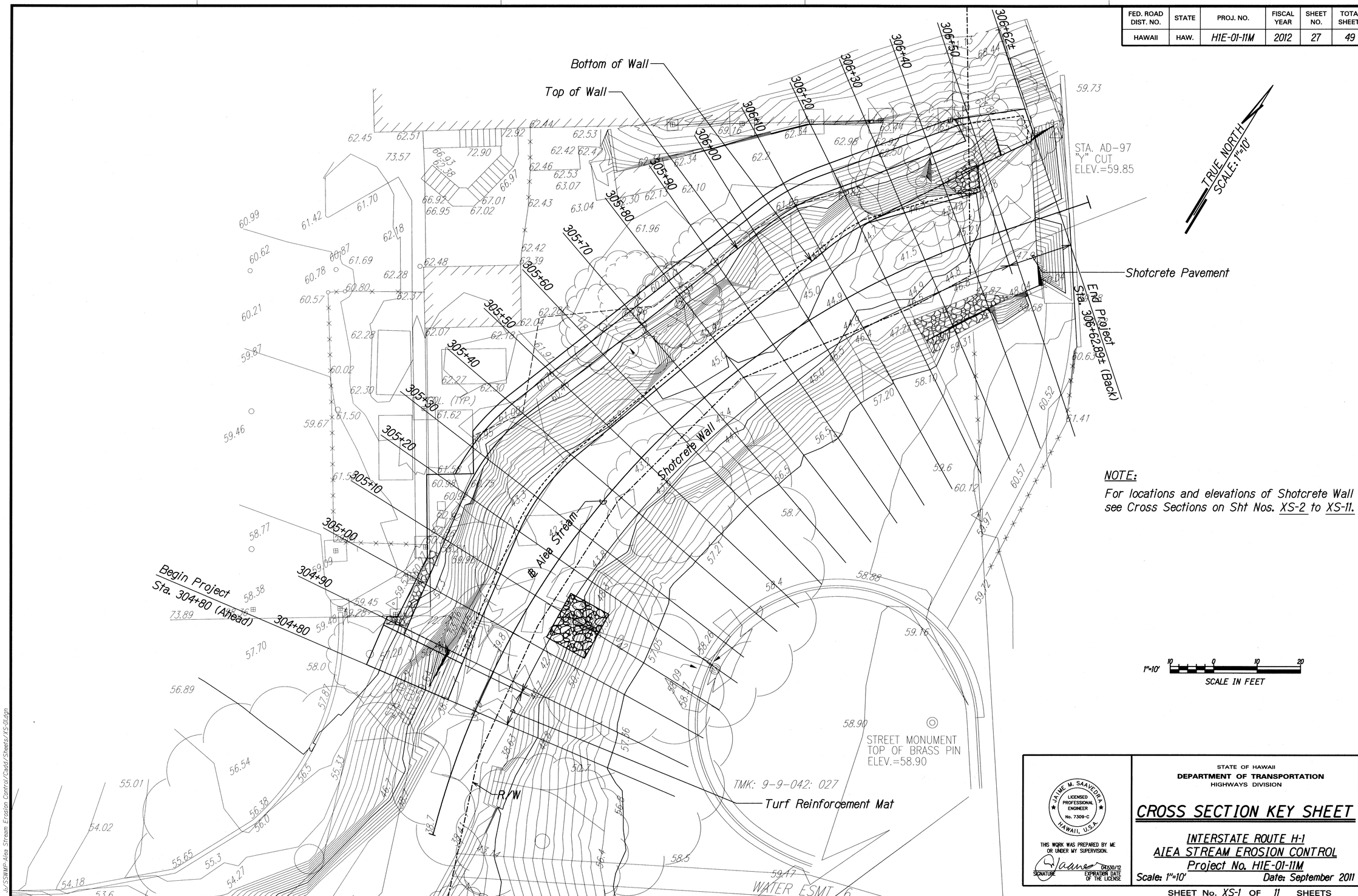

NOTE:

For locations and elevations of Shotcrete Wall see Cross Sections on Sht Nos. XS-2 to XS-11.

ORIGINAL PLAN	SURVEY PLOTTED BY	DATE
	DRAFT BY	
	TRACED BY	
NOTE BOOK	DESIGNED BY	
	QUANTITIES BY	
No.	CHECKED BY	

J:/SSWP-Aiea Stream Erosion Control/Cadd/Sheets/XS-01.dgn

STATE OF HAWAII
DEPARTMENT OF TRANSPORTATION
HIGHWAYS DIVISION

CROSS SECTION KEY SHEET

INTERSTATE ROUTE H-1
AIEA STREAM EROSION CONTROL
Project No. H1E-01-11M

Scale: 1"=10' Date: September 2011

JAIME M. SAAVEDRA
LICENSED PROFESSIONAL ENGINEER
No. 7309-C
HAWAII, U.S.A.

THIS WORK WAS PREPARED BY ME OR UNDER MY SUPERVISION.

SIGNATURE — EXPIRATION DATE OF THE LICENSE 04/30/12

SHEET No. XS-1 OF 11 SHEETS