

FED. ROAD DIST. NO.	STATE	PROJ. NO.	FISCAL YEAR	SHEET NO.	TOTAL SHEETS
HAWAII	HAW.	IM-HI-1(255)	2006	22	40

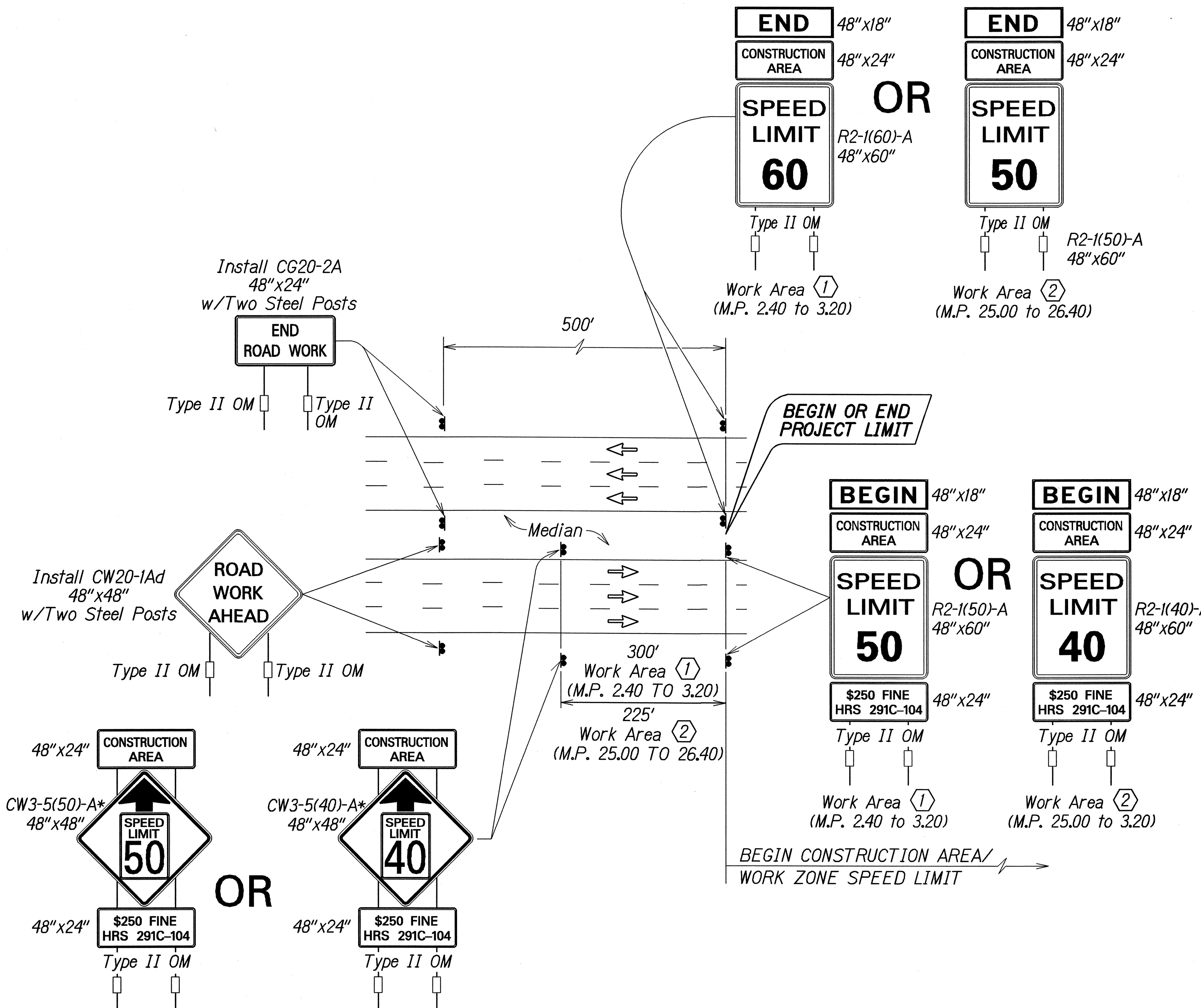

Work Zone Note:

1. This Work Zone Sign Plan is intended for use on long-term stationary work zones/ construction phases (3 Days or more). All work zones or construction phases less than 3 days duration will use Traffic Control Plans shown in Section 645 of the Special Provisions.
2. All existing regulatory speed limit signs within the work zone/project limits shall be covered and work zone speed limit sign assemblies (R2-1(XX)-A and R2-5b(XX)-A with "CONSTRUCTION AREA" and "\$250 FINE HRS 291C-104" Supplemental Signs) shall be displayed during lane closure hours.
3. Upon the removal of the lane closure, all work zone speed limit signs shall be covered and existing speed limit signs within the work zone/project limits shall be restored.
4. Construction signs shall be installed on both the approaching and trailing ends of each work zone.
5. Each construction sign shall have a minimum of two (2) Type II OM. Installation of each Type II OM shall be considered incidental to Item No. 645.0100 - Traffic Control.
6. All work zone speed sign assembly shall be mounted on three (3) 4,00 lbs./ft. galvanized flanged channel sign posts with a sign clearance height of five (5) feet. Sign stiffeners as specified by Standard Plan Sheet TE-02 shall be installed as needed or as directed by the Engineer.
7. The daily covering and uncovering of existing regulatory speed limit signs along with the installation, maintenance, removal and daily covering and uncovering of work zone speed limit sign assemblies shall be considered incidental to Item No. 645.0100 - Traffic Control.

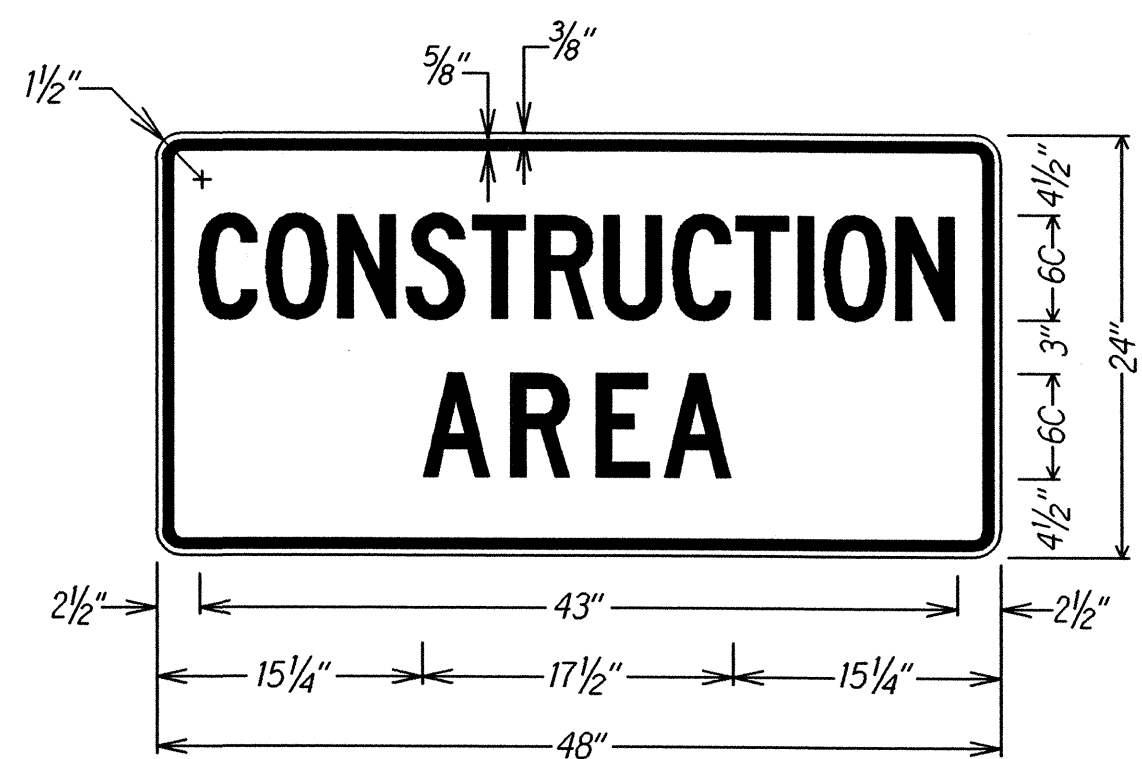

LEGEND: BLACK BACKGROUND: ORANGE

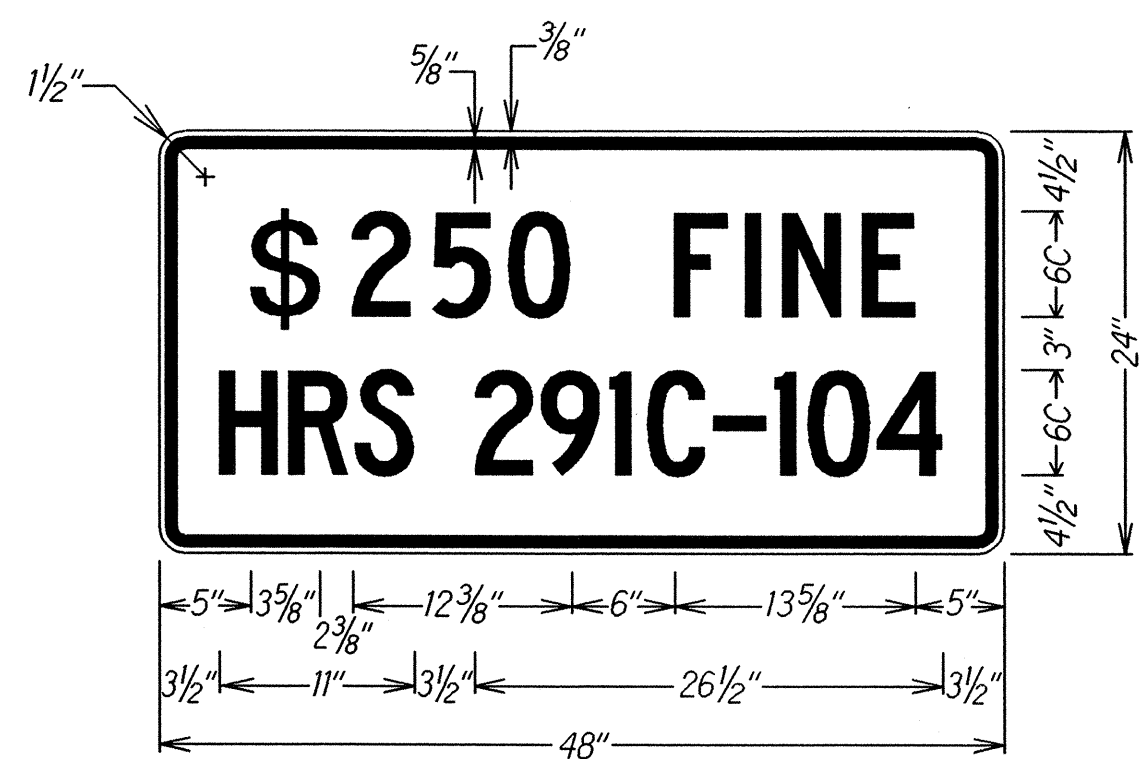

LEGEND: BLACK BACKGROUND: WHITE

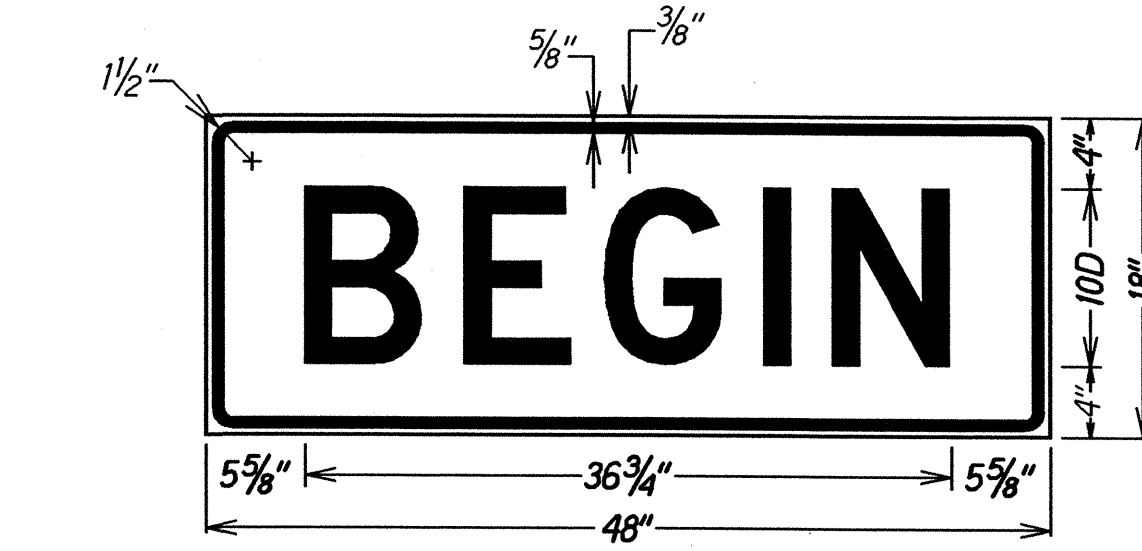

LEGEND: BLACK BACKGROUND: ORANGE

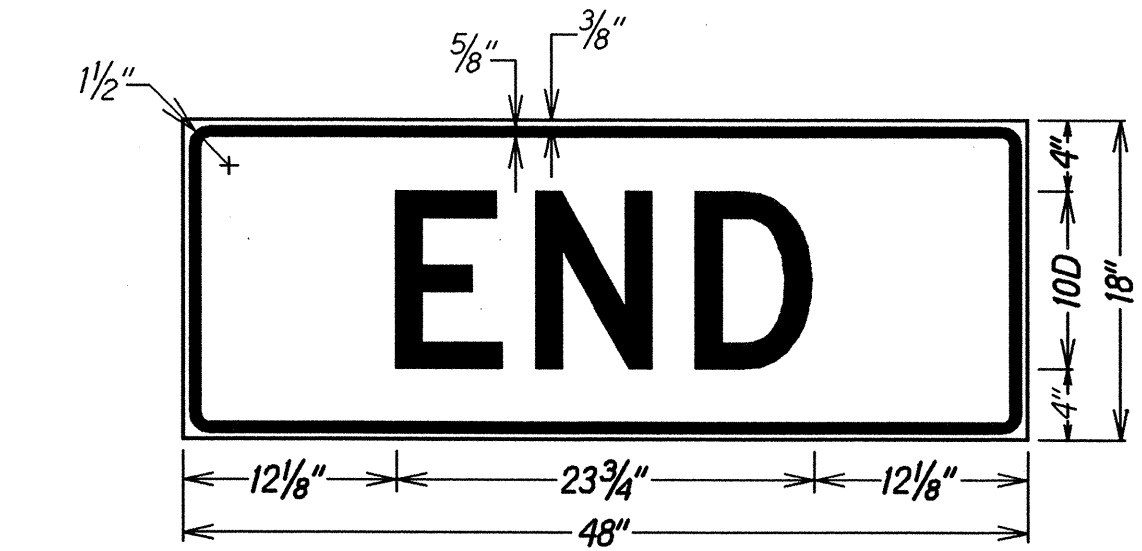

LEGEND: BLACK BACKGROUND: ORANGE

*Note:
Legend: Black
Background: Orange
Speed Limit: Black on White

TYPICAL DETAIL FOR CONSTRUCTION SIGNS ON FREEWAY

DATE	DESIGNED BY	CHECKED BY
ORIGINAL PLAN	DESIGNED BY	CHECKED BY
NOTE BOOK	DESIGNED BY	CHECKED BY
10/1/04		

STATE OF HAWAII
DEPARTMENT OF TRANSPORTATION
HIGHWAYS DIVISION

FREEWAY WORK ZONE SIGNING

PLAN, NOTES & DETAILS

INTERSTATE ROUTE H-1 CONCRETE PAVEMENT PRESERVATION (DOWEL RETROFIT)
M.P. 2.40 TO 3.20 and M.P. 25.00 TO 26.40
Federal Aid Project No. IM-HI-1(255)

Not To Scale Date: Sept., 2004

SHEET No. T2 OF 20 SHEETS