

FED. ROAD DIST. NO.	STATE	FED. AID PROJ. NO.	FISCAL YEAR	SHEET NO.	TOTAL SHEETS
HAWAII	HAW.	NH-HI-K(271)	2022	69	167

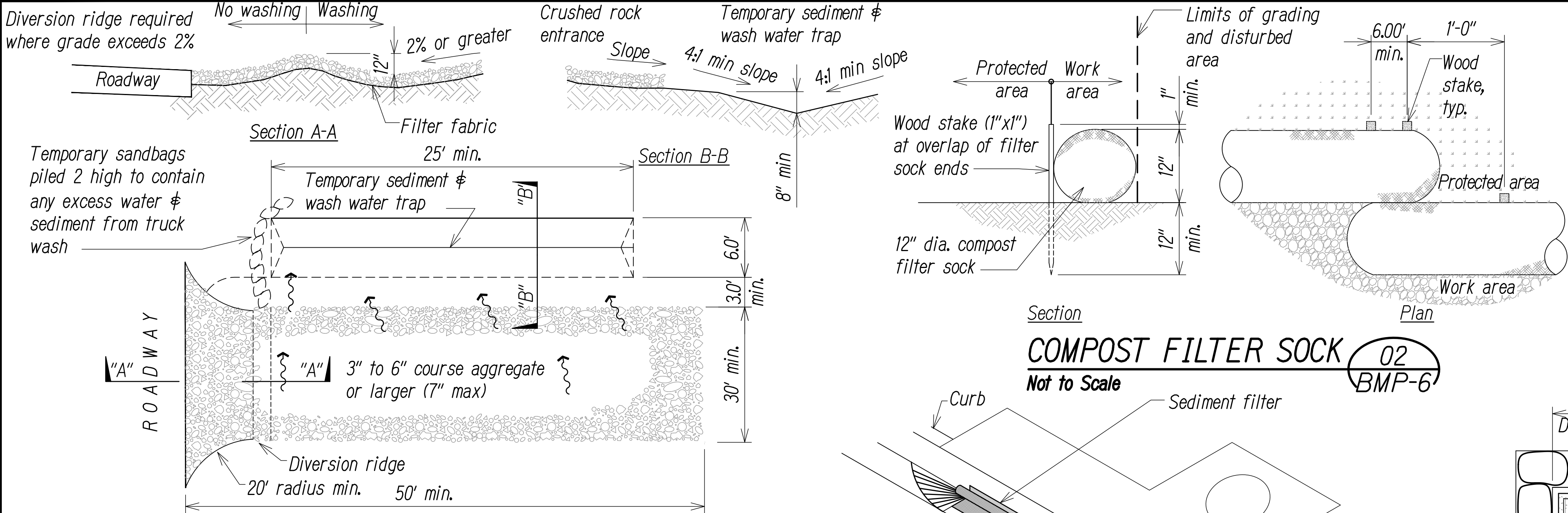

- Notes:**
- Compost shall not contain biosolids & should be consistent with EPA guidelines.
  - Wood stakes only required at connection between filter socks as shown on detail plan.
  - Remove sediment when depth reaches 1/3 the height of filter sock.
  - At completion of project, all filter sock and compost for filter sock shall be removed from site and disposed of properly.

**BMP Detail Note:**

- All Erosion Control BMP's and Sediment Controls shall conform to the State of Hawaii, DOT Highways Division's "Construction BMP Field Manual"

- Notes:**
- The entrance shall be maintained in a condition that will prevent tracking or flowing of sediment onto public right-of-ways and prevent wash water from flowing off-site. this may require top dressing, repair and/or cleanout of any measures used to trap sediment.
  - When necessary, wheels shall be cleaned prior to entrance onto public right-of-way.
  - When washing is required, it shall be done on an area stabilized with crushed stone that drains into an approved sediment trap or sediment basin.

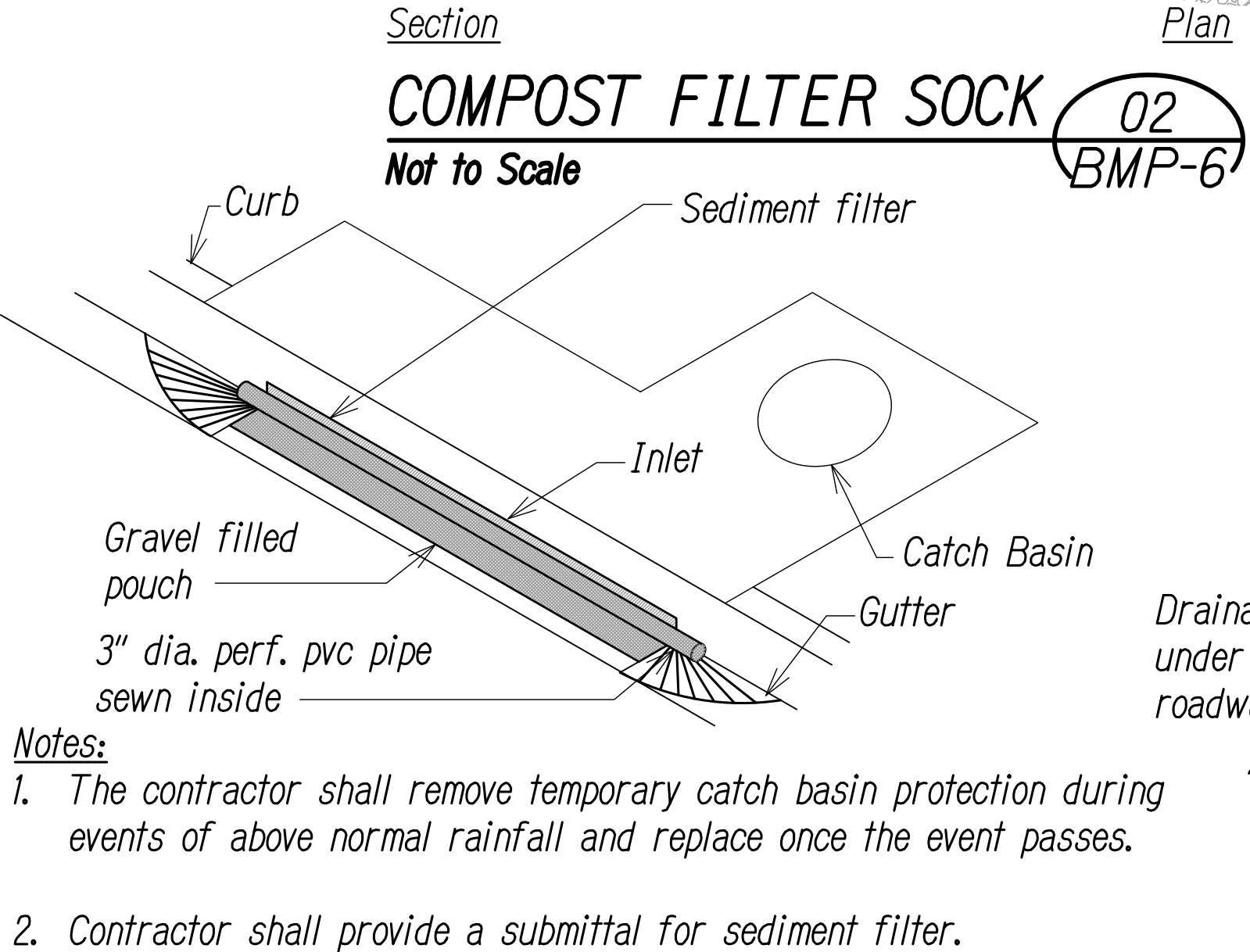

- Notes:**
- The contractor shall remove temporary catch basin protection during events of above normal rainfall and replace once the event passes.
  - Contractor shall provide a submittal for sediment filter.

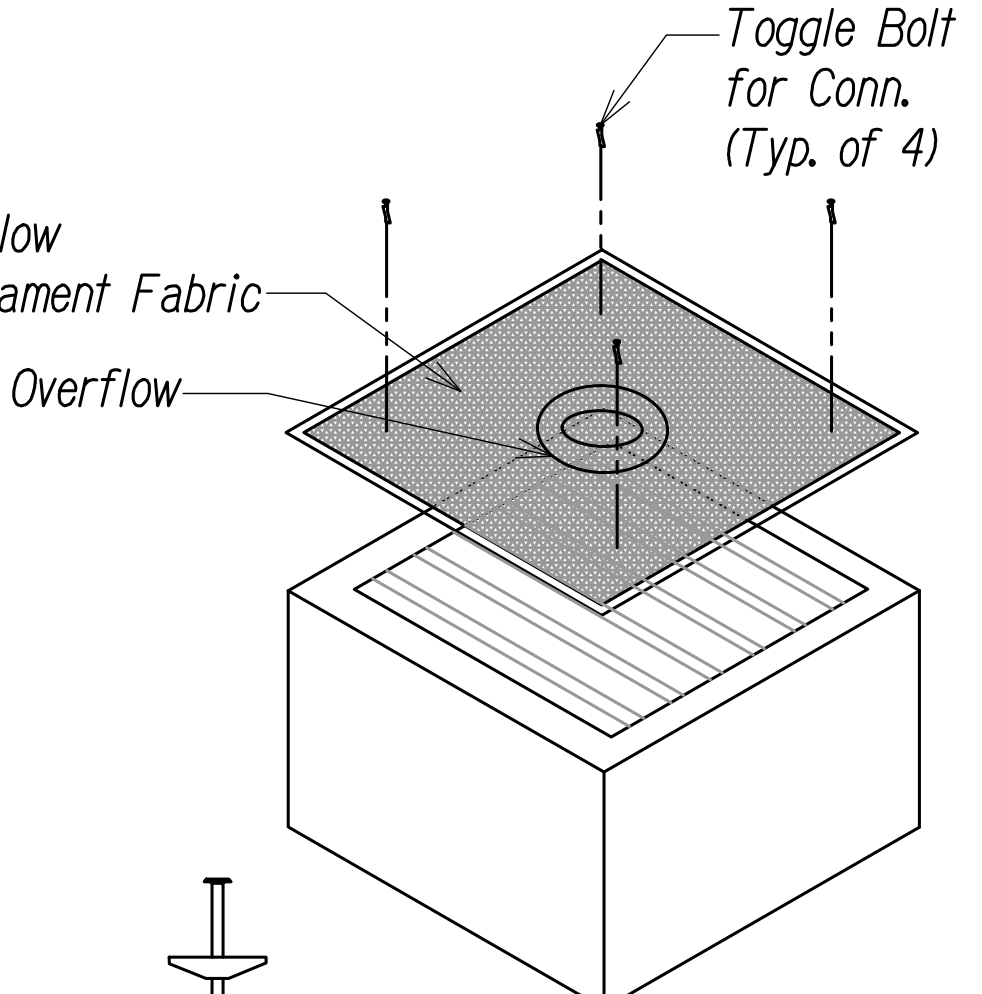
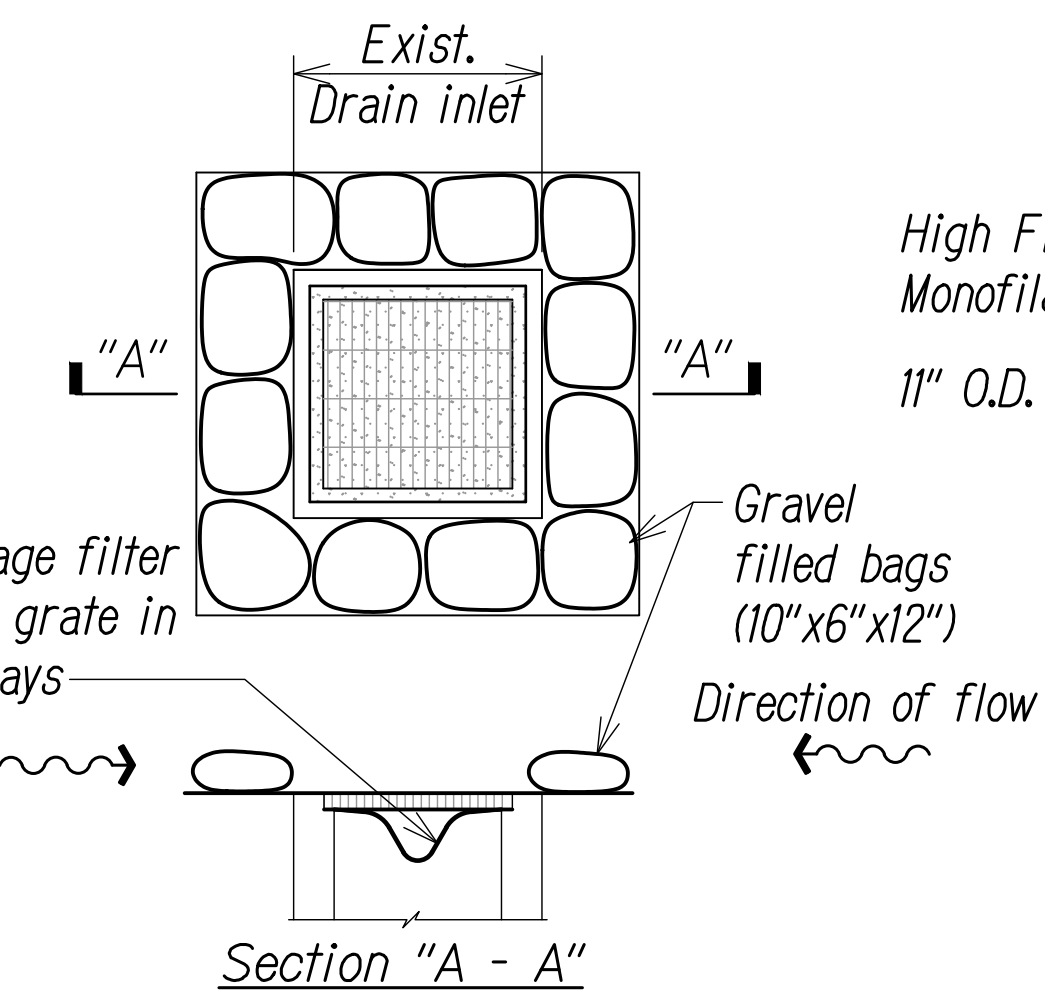

**STABILIZED CONSTRUCTION ACCESS & TEMPORARY SEDIMENT AND WASH WATER TRAP**  
Not to Scale

01  
BMP-6

**TEMPORARY CATCH BASIN PROTECTION DETAIL**  
Not to Scale

03  
BMP-6

**TEMPORARY DRAIN INLET PROTECTION DETAIL**  
Not to Scale

04  
BMP-6

**TEMPORARY INLET GRATE COVER DETAIL**  
Not to Scale

05  
BMP-6

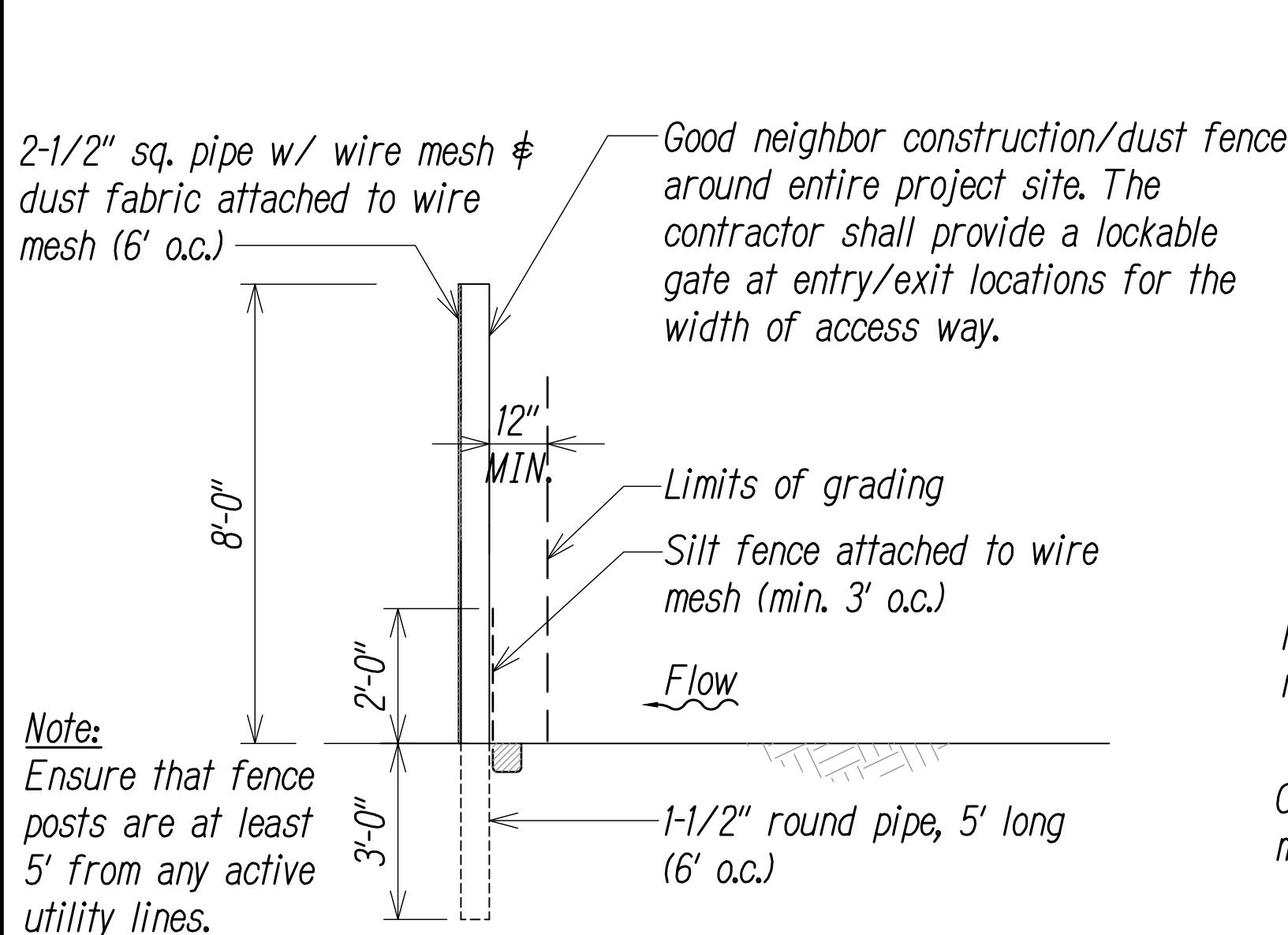

**GOOD NEIGHBOR CONSTRUCTION DUST FENCE DETAIL**  
Not to Scale

06  
BMP-6

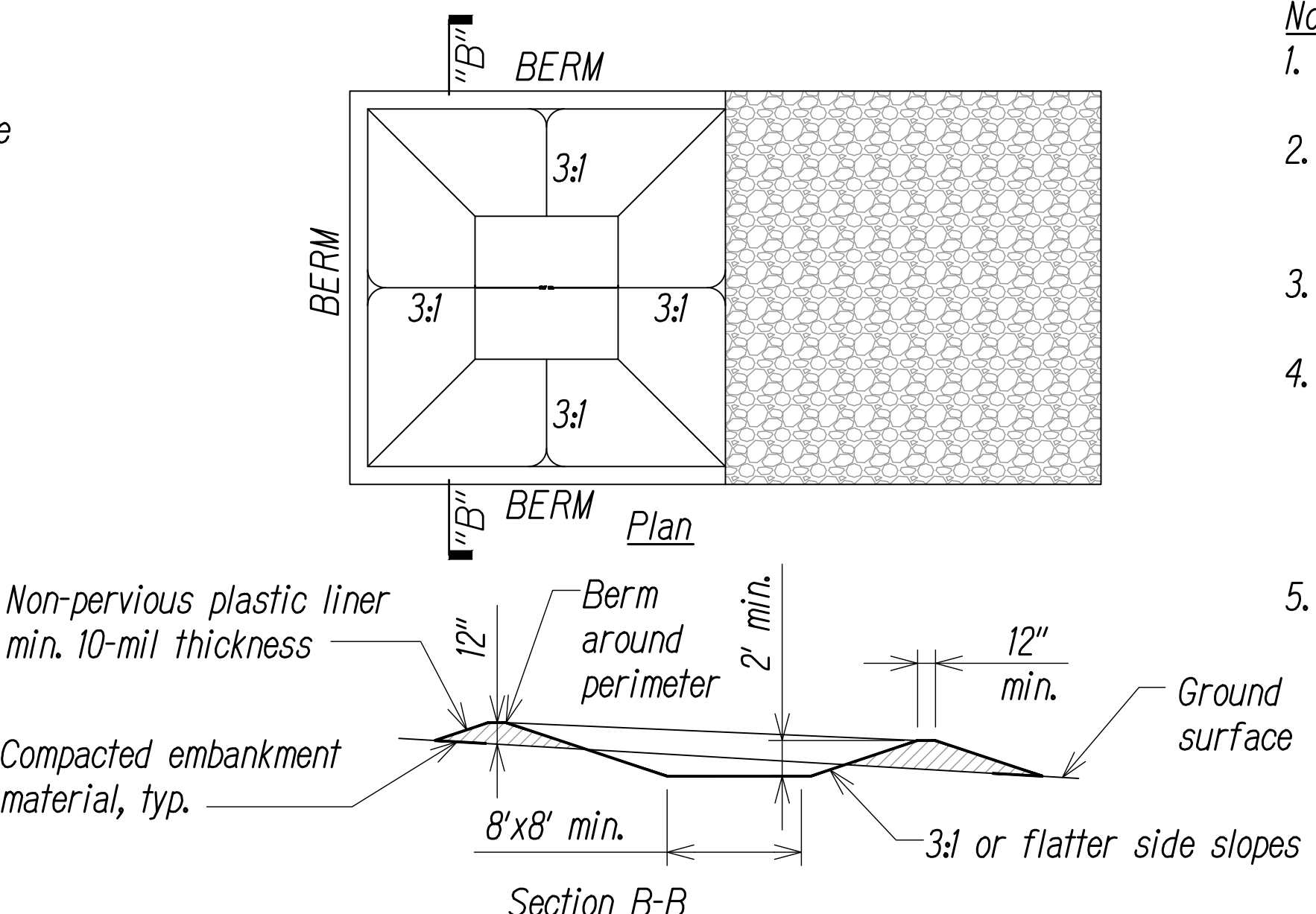

**CONCRETE WASHOUT AREA**  
Not to Scale

07  
BMP-6

- Notes:**
- Contractor to locate conc. washout area on site.
  - The conc. washout area shall be installed prior to any conc. placement on site.
  - Crushed rock access is required at the access point.
  - Signs shall be placed at the construction entrance, at the washout area, and elsewhere as necessary to clearly indicate the location of the conc. washout area to operators of conc. trucks and pump rigs.
  - Excavated material shall be utilized in perimeter berm construction.

- Notes (cont.):**
- The concrete washout area shall be repaired and enlarged or cleaned out as necessary to maintain capacity for wasted conc.
  - At the end of construction, all conc. shall be removed from the site and disposed of at an approved waste site.
  - When the conc. washout area is removed, the disturbed area shall be drill seeded and crimp mulched or otherwise stabilized.
  - Inspect weekly, during and after any storm event.

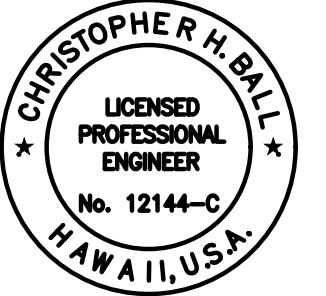

This work was prepared by me or under my supervision  
MITSUNAGA & ASSOCIATES, INC. 4/30/2024  
Chris Ball  
NOTE: Contractor to check and verify dimensions at job before proceeding with work.

STATE OF HAWAII  
DEPARTMENT OF TRANSPORTATION  
HIGHWAYS DIVISION

**EROSION CONTROL DETAILS**

INTERSTATE ROUTE H-1  
ADDITION AND MODIFICATION OF FREEWAY ACCESS  
(Kapolei Interchange Complex), Phase 3  
Federal Aid Project No. NH-HI-K(271)

Scale: As Noted Date: August 2022

SHEET No. **BMP-6** OF **167** SHEETS