

FED. ROAD DIST. NO.	STATE	FED. AID PROJ. NO.	FISCAL YEAR	SHEET NO.	TOTAL SHEETS
HAWAII	HAW.	BR-H1-1 (263)	2012	37	46

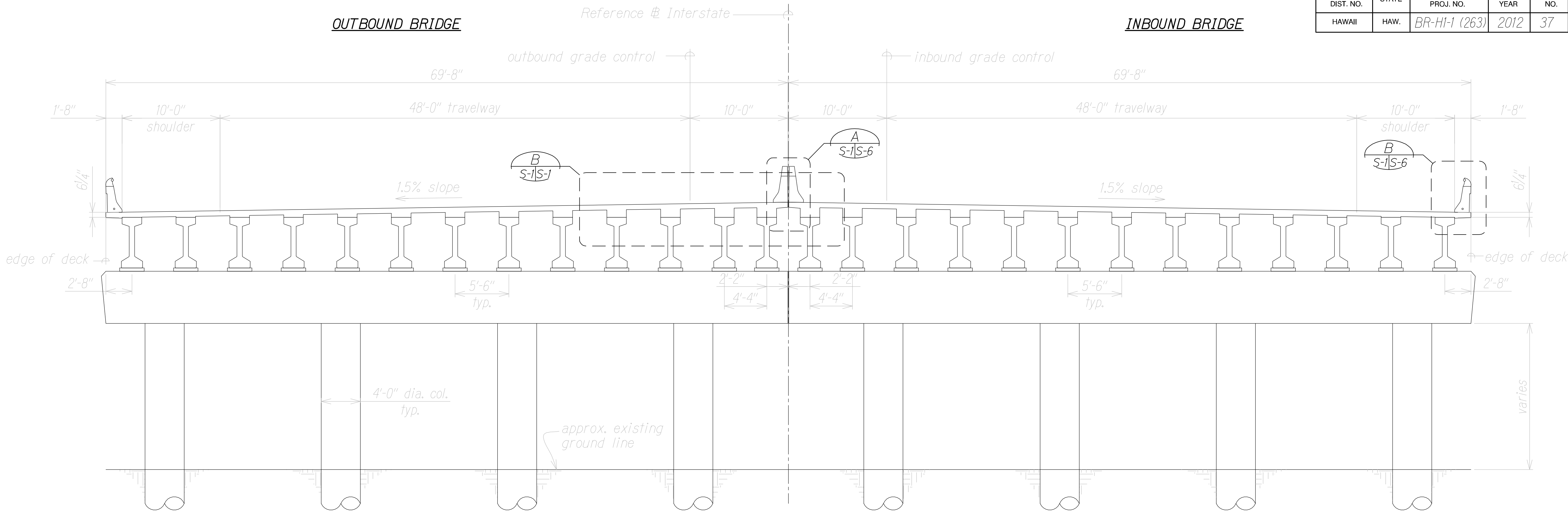

**TRANSVERSE SECTION\* AT PEARL CITY VIADUCT**

Scale: 3/16" = 1'-0"

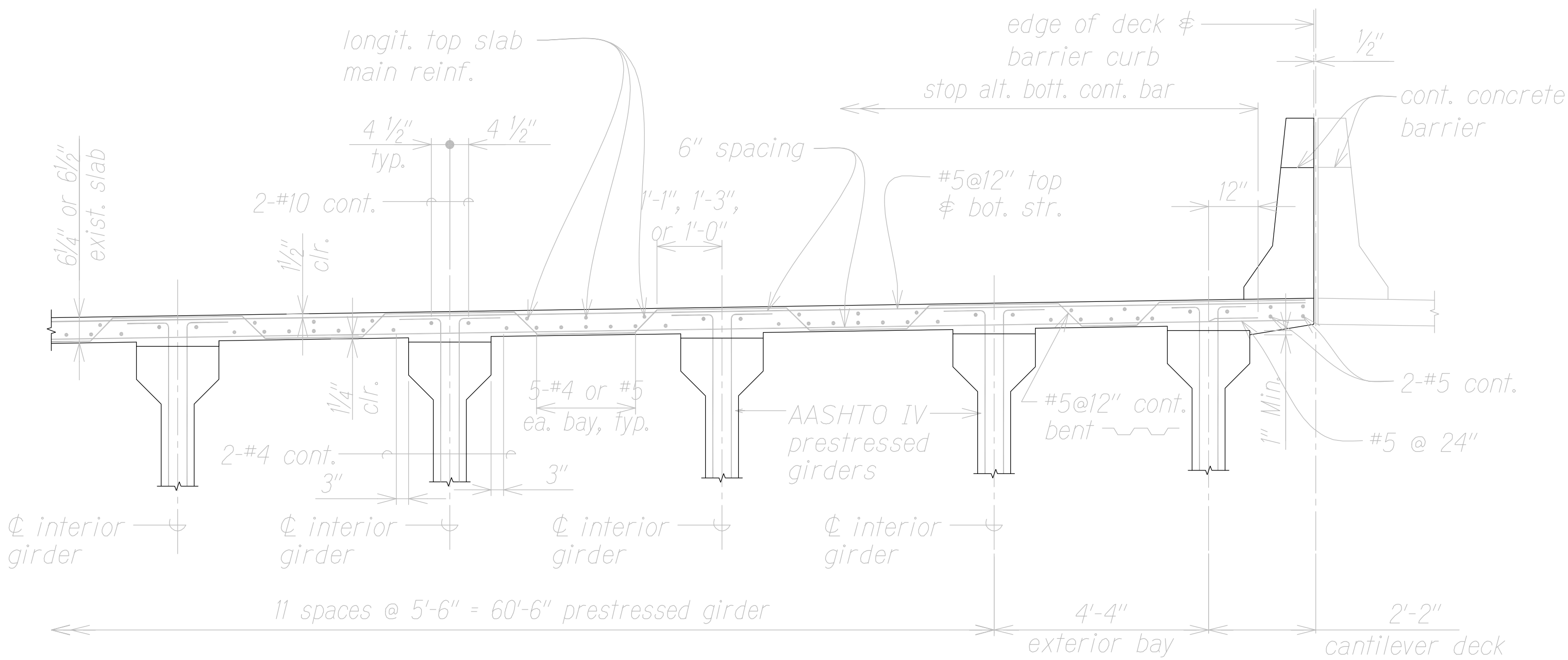
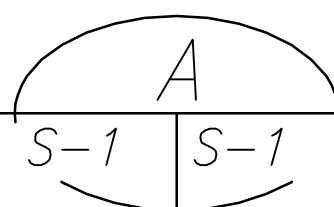

**TYPICAL EXISTING\* DECK REINFORCING  
(SECTION PERPENDICULAR TO TRAFFIC LANES)**

Scale: 1/2" = 1'-0"

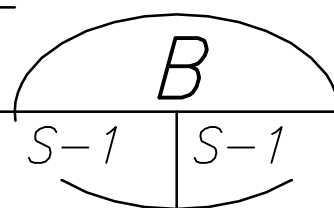

\* As shown in original contract construction drawings, see Structural Note 1.c. on sheet no. S-0.

**LEGEND FOR  
AS-BUILT POSTINGS**

- ~~~~~ Squiggly line for as-built deletion
- == Double line for as-built deletion
- Roadway Text for as-built posting



THIS WORK WAS PREPARED BY  
ME OR UNDER MY SUPERVISION.

*Matthew K. Fujioka*  
SIGNATURE  
4/30/18  
EXPIRATION DATE  
OF THE LICENSE

STATE OF HAWAII  
DEPARTMENT OF TRANSPORTATION  
HIGHWAYS DIVISION  
**PEARL CITY VIADUCT  
SECTION**

INTERSTATE ROUTE H-1  
PEARL CITY AND WAIMALU  
VIADUCT IMPROVEMENTS  
FEDERAL AID PROJECT NO. BR-H1-1 (263)  
Scale: As Noted Date: July 2016

SHEET No. S-1 OF 10 SHEETS

"AS-BUILT"

37