

GRADING NOTES:

1. All grading work shall be done in accordance with Chapter 18A, Articles 1, 2, 3 and 4, as related to Grading, Soil Erosion and Sediment Control of the Revised Ordinances of Honolulu, 2021, as amended, and Soils Report by Geolabs, Inc. dated November 21, 2022. A Report After Grading, prepared by a professional engineer, is required upon completion of this project.
2. No Contractor shall perform any grading operation so as to cause falling rocks, soil or debris in any form to fall, slide or flow onto adjoining properties, streets or natural watercourses. Should such violations occur, the Contractor may be cited and the Contractor shall immediately make all remedial actions necessary.
3. The Contractor, at his own expense, shall keep the project area and surrounding area free from dust nuisance. The work shall be in conformance with the air pollution control standards contained in the Hawaii Administrative Rules, Title 11, Chapter 60.1, "Air Pollution Control".
4. The underground pipes, cables or ductlines known to exist by the engineer from his search of records are indicated on the plans. The Contractor shall verify the locations and depths of the facilities and exercise proper care in excavating in the area. Wherever connections of new utilities are shown on the plans, the Contractor shall expose the existing lines at the proposed connections to verify their locations and depths prior to excavation for the new lines.
5. Adequate provisions shall be made to prevent surface waters from damaging the cut face of an excavation or the sloped surfaces of a fill. Furthermore, adequate provisions shall be made to prevent sediment-laden runoff from leaving the site.
6. All slopes and exposed areas shall be sodded or planted as soon as final grades have been established. Planting shall not be delayed until all grading work has been completed. Grading to final grade shall be continuous, and any area within which work has been interrupted or delayed shall be planted.
7. Fills on slopes steeper than 5:1 shall be keyed.
8. The City shall be informed of the location of the borrow/disposal site for the project when the application for a grading permit is made. The borrow/disposal site must also fulfill the requirements of the grading ordinance.
9. No grading work shall be done on Saturdays, Sundays and holidays at any time without prior notice to the Director, D.P.P., provided such grading work is also in conformance with the community noise control standards contained in the Hawaii Administrative Rules, Title 11, Chapter 46, "Community Noise Control".
10. The limits of the area to be graded shall be flagged before the commencement of the grading work.
11. The general contractor/developer/owner of the project shall be responsible for all grading operations to be performed in conformance with applicable provisions of the Hawaii Administrative Rules, Title 11, Chapter 54, "Water Quality Standards;" and Title 11, Chapter 55, "Water Pollution Control", as well as Chapter 14 of the Revised Ordinances of Honolulu, as amended. Best Management Practices shall be employed at all times during construction. The general contractor/developer/owner of the project shall obtain National Pollutant Discharge Elimination System (NPDES) Permit coverage(s) for the following:

1. Storm water discharges associated with construction activities that disturb one (1) acre or more, and
2. Discharges of hydrotesting effluent, dewatering effluent, and well drilling effluent to state waters.

In accordance with State law, all discharges related to project construction or operations are required to comply with State Water Quality Standards (Hawaii Administrative Rules, Chapter 11-54). Best Management Practices shall be used to minimize or prevent the discharge of sediment, debris, and other pollutants to State waters. Permit coverage is available from the Department of Health, Clean Water Branch at <http://health.hawaii.gov/cwb>. The owner/developer/contractor is responsible for obtaining other Federal, State, or local authorizations as required by law.

12. Where applicable and feasible the measures to control erosion and other pollutants shall be in place before any earth moving phase of the grading is initiated.
13. Temporary erosion controls shall not be removed before permanent erosion controls are in-place and established.
14. Temporary Erosion Control Procedures shall be submitted for approval prior to application for grading permit.
15. If the grading work involves contaminated soil, then all grading work shall be done in conformance with applicable State and Federal requirements.
16. Building Permit for retaining walls shall be obtained prior to commencement of grading work on site.
17. For non-City projects, the Contractor shall notify the Civil Engineering Branch, D.P.P. at 768-8084 to arrange for inspectional services and submit two (2) sets of approved Construction Plans seven (7) days prior to commencement of construction work. For City projects, the Contractor shall coordinate inspectional services with the responsible City agency.
18. Pursuant to Chapter 6E, HRS, in the event any artifacts or human remains are uncovered during construction operations, the Contractor shall immediately suspend work and notify the Honolulu Police Department, the State Department of Land and Natural Resources-Historic Preservation Division (692-8015). In addition, for non-City projects, the Contractor shall inform the Civil Engineering Branch, D.P.P. (768-8084); and for City projects, notify the responsible City agency.
19. For all projects, which will disturb one (1) acre or more of land, the Contractor shall not start construction until a Notice of General Permit Coverage (NGPC) is received from the Department of Health, State of Hawaii, and has satisfied any other applicable requirements of the NPDES permit program. Also, for non-City and other non-governmental agency projects, the Contractor shall provide a written copy of the NGPC to the Permitting and Inspection Section, Civil Engineering Branch, D.P.P., at least seven (7) calendar days before the start of the construction. For City or other governmental projects, the Contractor should provide a written copy of the NGPC to the appropriate City department or governmental agency per their requirements.
20. All grading and construction work shall implement measures to ensure that the discharge of pollutants from the construction site will be reduced to the maximum extent practicable and will not cause or contribute to an exceedance of water quality standards.
21. Non-compliance to any of the above requirements shall mean immediate suspension of all work, and remedial work shall commence immediately. All costs incurred shall be billed to the violator. Furthermore, violators shall be subjected to administrative, civil and/or criminal penalties.
22. For Bench Mark, see sheet GN5.01.

FED. ROAD DIST. NO.	STATE	FED. AID PROJ. NO.	FISCAL YEAR	SHEET NO.	TOTAL SHEETS
HAWAII	HAW.	NH-HI-1(280)	2023	12	466

SURVEY PLOTTED BY	DATE
DRAWN BY	
TRACED BY	
CHECKED BY	
NOTED BY	
NO.	

DRAWING NAME: 419596\_Grading-Notes-01.dgn

PLOT TIME: 27-FEB-2023 10:41



STATE OF HAWAII  
DEPARTMENT OF TRANSPORTATION  
HIGHWAYS DIVISION

DPP GRADING NOTES

INTERSTATE ROUTE HI (EB) IMPROVEMENTS  
Ola Lane Overpass to Likelike Hwy Off-Ramp  
Project No. NH-HI-1(280)

Scale: No Scale      Date: Dec 2022

SHEET No. **GN4A.01** OF 2 SHEETS

CONSTRUCTION NOTES:

1.

All applicable construction work shall be done in accordance with the Standard Specifications for Public Works Construction, September 1986 and Standard Details for Public Works Construction, September 1984, as amended, of the Department of Public Works, City and County of Honolulu and the Counties of Kauai, Maui, and Hawaii.
2.

The underground pipes, cables or ductlines known to exist by the engineer from his search of records are indicated on the plans. The Contractor shall verify the locations and depths of the facilities and exercise proper care in excavating in the area. Wherever connections of new utilities to existing utilities are shown on the plans, the Contractor shall expose the existing lines at the proposed connections to verify their locations and depths prior to excavation for the new lines.
3.

No Contractor shall perform any construction operation so as to cause falling rocks, soil or debris in any form to fall, slide or flow into existing City drainage systems, or adjoining properties, streets or natural watercourses. Should such violations occur, the Contractor may be cited and the Contractor shall immediately make all remedial actions necessary.
4.

The general contractor/developer/owner of the project shall be responsible for conformance with applicable provisions of the Hawaii Administrative Rules, Title 11, Chapter 54, "Water Quality Standards," and Title 11, Chapter 55, "Water Pollution Control", as well as Chapter 14 of the Revised Ordinances of Honolulu, as amended. Best Management Practices shall be employed at all times during construction.

The general contractor/developer/owner of the project shall obtain National Pollutant Discharge Elimination System (NPDES) Permit coverage(s) for the following:

1.

Storm water discharges associated with construction activities that disturb one (1) acre or more, and
2.

Discharges of hydrotesting effluent, dewatering effluent, and well drilling effluent to state waters.

In accordance with State law, all discharges related to project construction or operations are required to comply with State Water Quality Standards (Hawaii Administrative Rules, Chapter 11-54). Best Management Practices shall be used to minimize or prevent the discharge of sediment, debris, and other pollutants to State waters. Permit coverage is available from the Department of Health, Clean Water Branch at <http://health.hawaii.gov/cwb>. The owner/developer/contractor is responsible for obtaining other Federal, State, or local authorizations as required by law.

5.

For non-City projects, the Contractor shall notify the Civil Engineering Branch, D.P.P. at 768-8084 to arrange for inspectional services and submit two (2) sets of approved Construction Plans seven (7) days prior to commencement of construction work. For City projects, the Contractor shall coordinate inspectional services with the responsible City agency.
6.

For non-City projects, the Contractor may submit a substitution request to precast any City owned 2 and/or maintained drainage structure (ex., catch basins, drain manholes, drain inlets, culverts, etc). However, prior to construction and installation of any precast structure, the Contractor shall a) submit six (6) sets of shop drawings to the Civil Engineering Branch, Department of Planning and Permitting and obtain written approval and b) notify the Civil Engineering Branch, Department of Planning and Permitting at 768-8084 to arrange for inspectional services. Non-compliance with any of these requirements shall mean immediate suspension of all precast construction work and rejection of all precast structures already constructed. For City projects, the Contractor shall submit shop drawings to the responsible City agency for review and approval. Also, the Contractor shall coordinate inspectional services with the responsible City agency.

7.

Confined Space  
For entry by City personnel, including inspectors, into a permit required confined space as defined in 29 CFR Part 1910.146(b), the Contractor shall be responsible for providing:

I. All safety equipment required by the confined space regulations applicable to all parties other than the construction industry, to include, but not limited to, the following:

- a.

Full body harnesses for up to two personnel.
- b.

Lifeline and associated clips.
- c.

Ingress/egress and fall protection equipment.
- d.

Two-way radios (walkie-talkies) if out of line-of-sight.
- e.

Emergency (escape) respirator (10 minute duration).
- f.

Cellular telephone to call for emergency assistance.
- g.

Continuous gas detector (calibrated) to measure oxygen, hydrogen sulfide, carbon monoxide and flammables (capable of monitoring at a distance at least 20-feet away).
- h.

Personal multi-gas detector to be carried by inspector.

II. Continuous forced air ventilation adequate to provide safe entry conditions.

III. One attendant/rescue personnel topside (two, if conditions warrant it).

8.

Pursuant to Chapter 6E, HRS, in the event any artifacts or human remains are uncovered during construction operations, the Contractor shall immediately suspend work and notify the Honolulu Police Department, the State Department of Land and Natural Resources-Historic Preservation Division (692-8015). In addition, for non-City projects, the Contractor shall inform the Civil Engineering Branch, Department of Planning and Permitting (768-8084); and for City projects, notify the responsible City agency.
9.

For projects abutting State Highways' rights-of way, the owner or his authorized representative shall notify the State Department of Transportation, Highways Division, Oahu District, Drainage Discharge Unit at 831-6793 for an assessment of State Highways permit requirements.
10.

For Bench Mark, see sheet GN5.01.

APPROVED:

DIRECTOR, DEPARTMENT OF PLANNING AND PERMITTING  
(For Work Within City ROW Only)

DATE

APPROVED:

CHIEF, CIVIL ENGINEERING BRANCH, DPP

DATE

4/7/23

△ Add. 2 - Revised  
Signature Block

DATE	REVISION
<div><div>STATE OF HAWAII DEPARTMENT OF TRANSPORTATION HIGHWAYS DIVISION</div><div><div>DPP CONSTRUCTION NOTES</div><div>INTERSTATE ROUTE HI (EB) IMPROVEMENTS Ola Lane Overpass to Likelike Hwy Off-Ramp Project No. NH-HI-1(280)</div></div><div><div>Scale: No Scale</div><div>Date: Dec 2022</div></div><div>SHEET No.GN4A.02OF 2 SHEETS</div></div>	

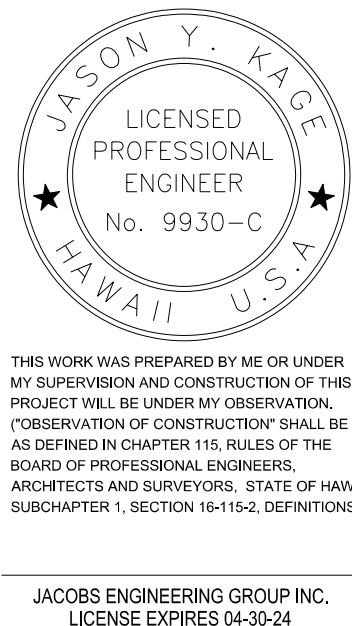

15:01

PLOT TIME: 17-APR-2023

DRAWING NAME: 419596\_Construction-Notes-01.dgn

ORIGINAL PLAN	SURVEY PLOTTED BY	DATE
NOTE BOOK	DRAWN BY	
No.	TRACED BY	
	DESIGNED BY	
	CHECKED BY	