

FED. ROAD DIST. NO.	STATE	PROJ. NO.	FISCAL YEAR	SHEET NO.	TOTAL SHEETS
HAWAII	HAW.	IM-H1-1(229)	2006	52	173

GENERAL NOTES

- All hardware, posts and fasteners shall be hot-dip zinc coated galvanized after fabrication. No punching, drilling or cutting will be permitted after galvanizing.
- Where conditions require, special post lengths in increments of 6 inches may be specified.
- All fasteners, posts, and rail elements (i.e. FBB03, PWE01, RWM02b, etc.) shall conform to the latest edition and amendments of "A Guide to Standardized Highway Barrier Rail Hardware", a report prepared and approved by the AASHTO-AGC-ARTBA Joint Cooperative Committee, Subcommittee On New Highway Materials, Task Force 13 Report. Dimensions of fastners, posts and rail elements have been converted from metric units into their present form.
- The Recycled Plastic Block or Offset Block shall be approved by the State.
- All new guardrail systems (system consists of total length of guardrail including both end treatments) shall include the Additional Paved Area.
- After the guardrail posts are installed in the paved area, the Contractor shall fill/seal around each guardrail post and all cracks in the paved area caused during the guardrail post installation. If required by the inspector/engineer, the Contractor shall tamper the paved area around the guardrail post prior to filling/sealing. All costs associated with this work shall not be paid for separately, but shall be considered incidental to the various guardrail items.
- When standards for the fill slope area cannot be met, a site specific, engineer approved design may be used.
- New A.C. pavement at guardrails shall extend 6 feet longitudinally beyond terminal ends.
- Reflector Markers (RM-5) mounted on guardrails shall be spaced every 25 feet. RM-5's shall not be installed on Terminal Sections. Furnishing and installing of each RM-5 shall be considered incidental to the adjacent guardrail system.

GUARDRAIL TYPE	DIMENSION	
	H	A
Strong Post W-Beam	1'-9 ⁵ / ₈ "	1'-6"
Strong Post Rubrail (W-Beam)	2'-0"	1'-6"
Modified or Strong Post Thrie Beam	2'-0"	2'-0"

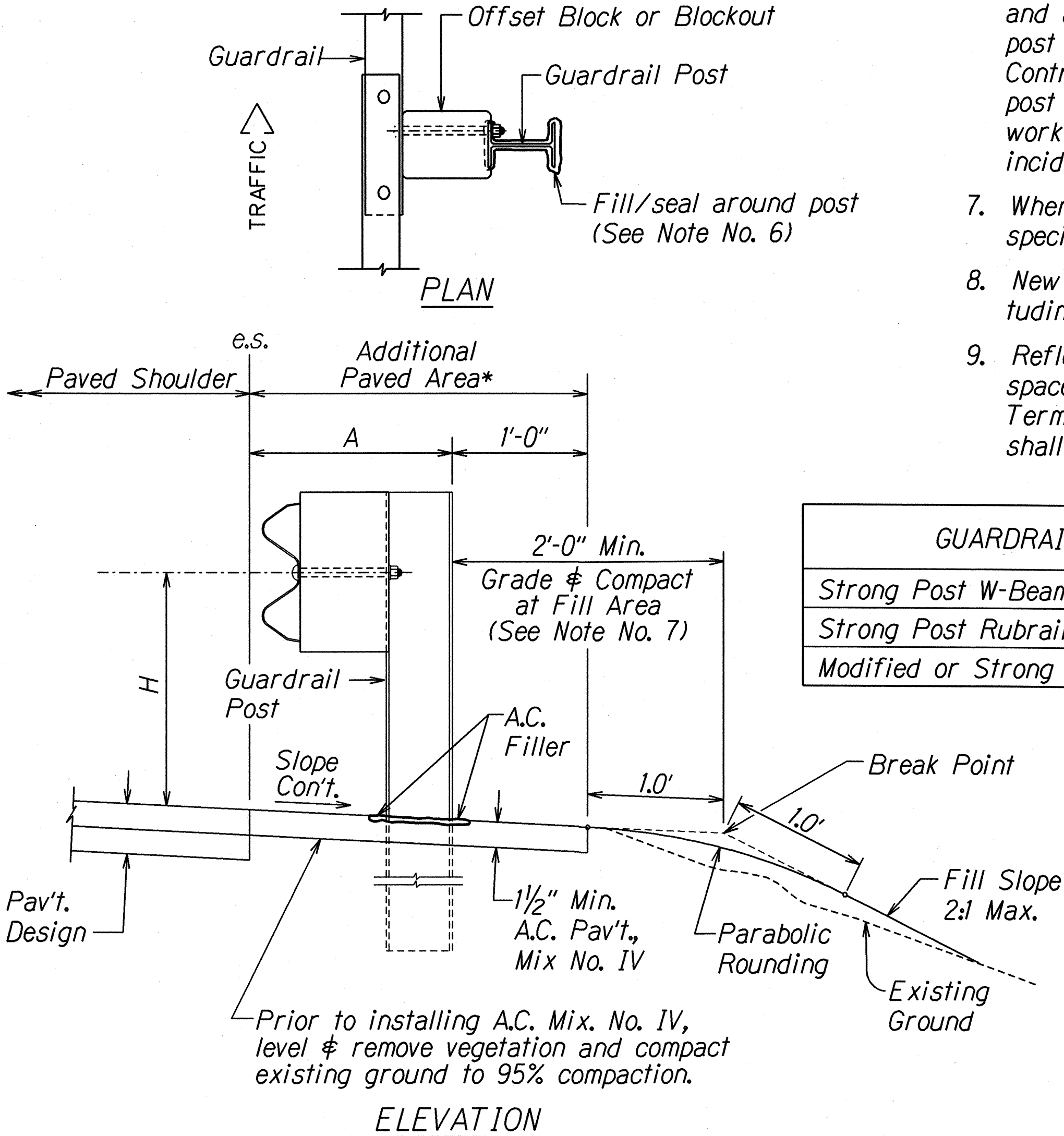
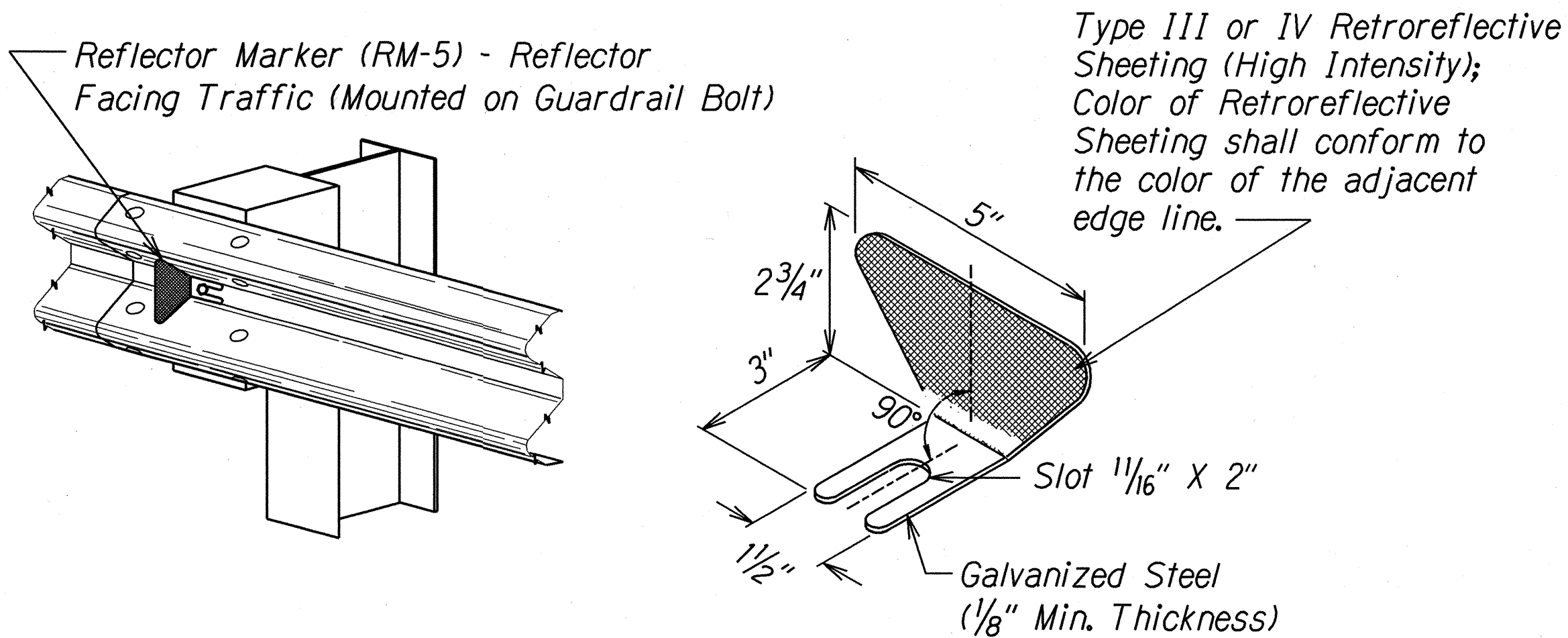
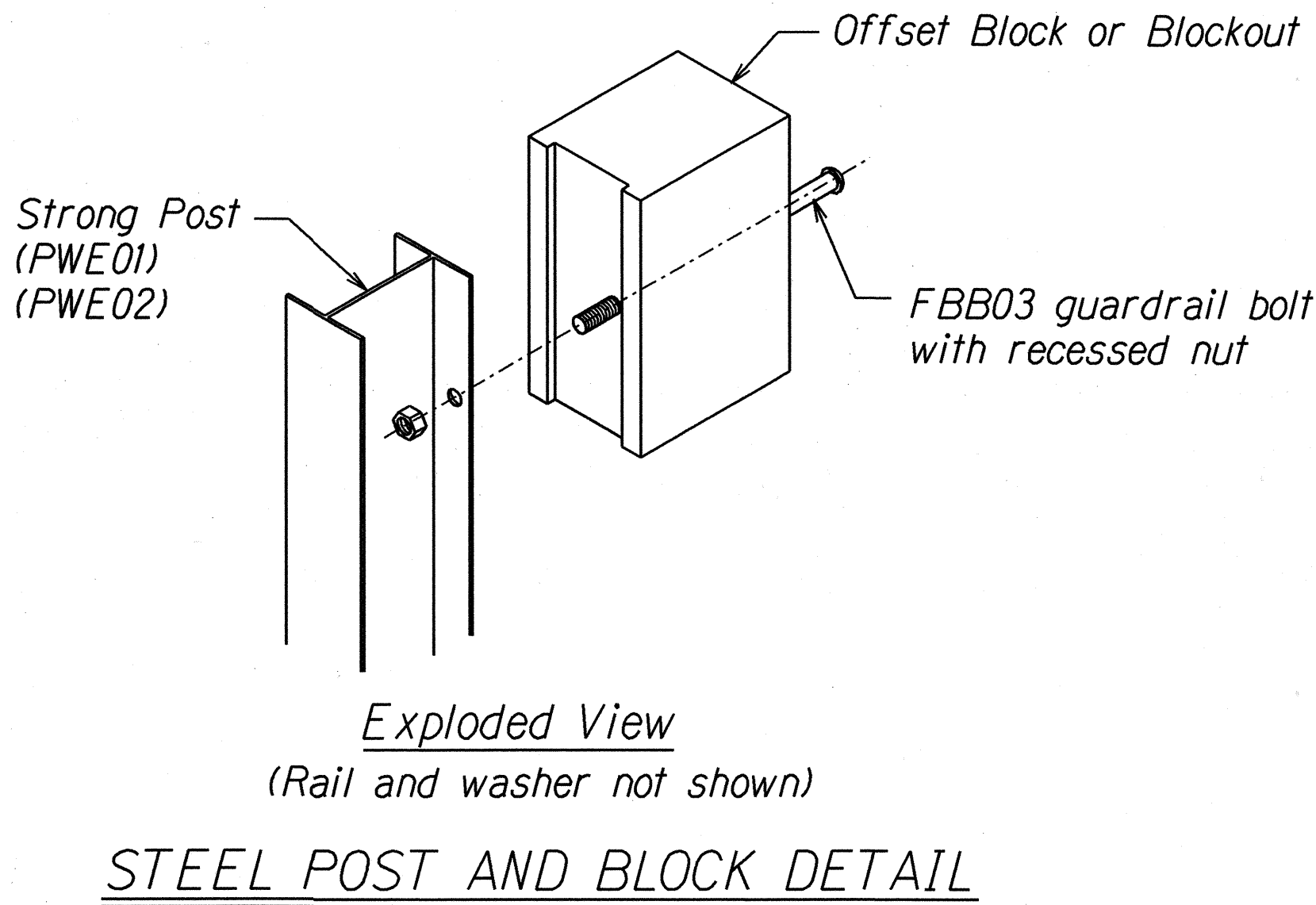
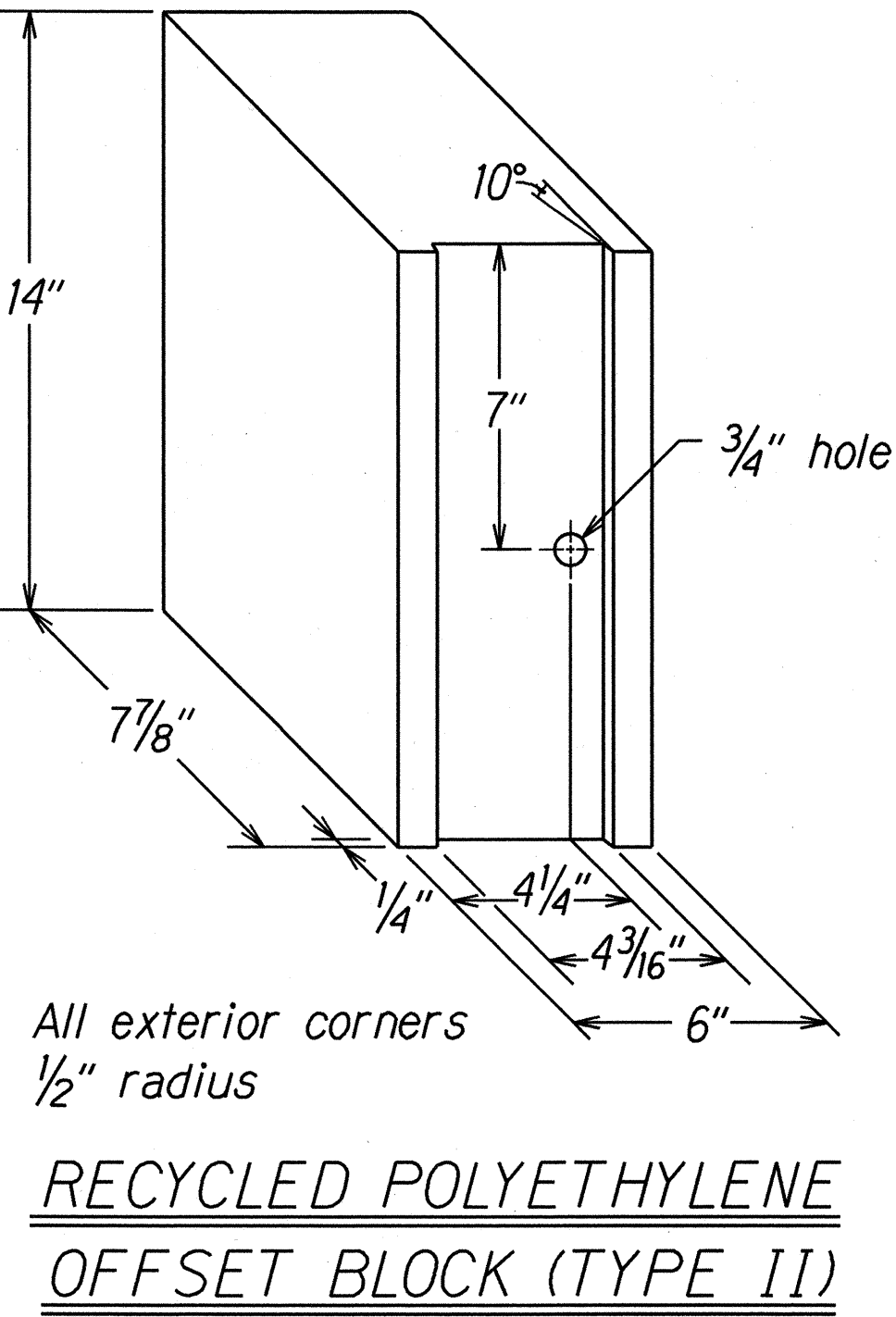
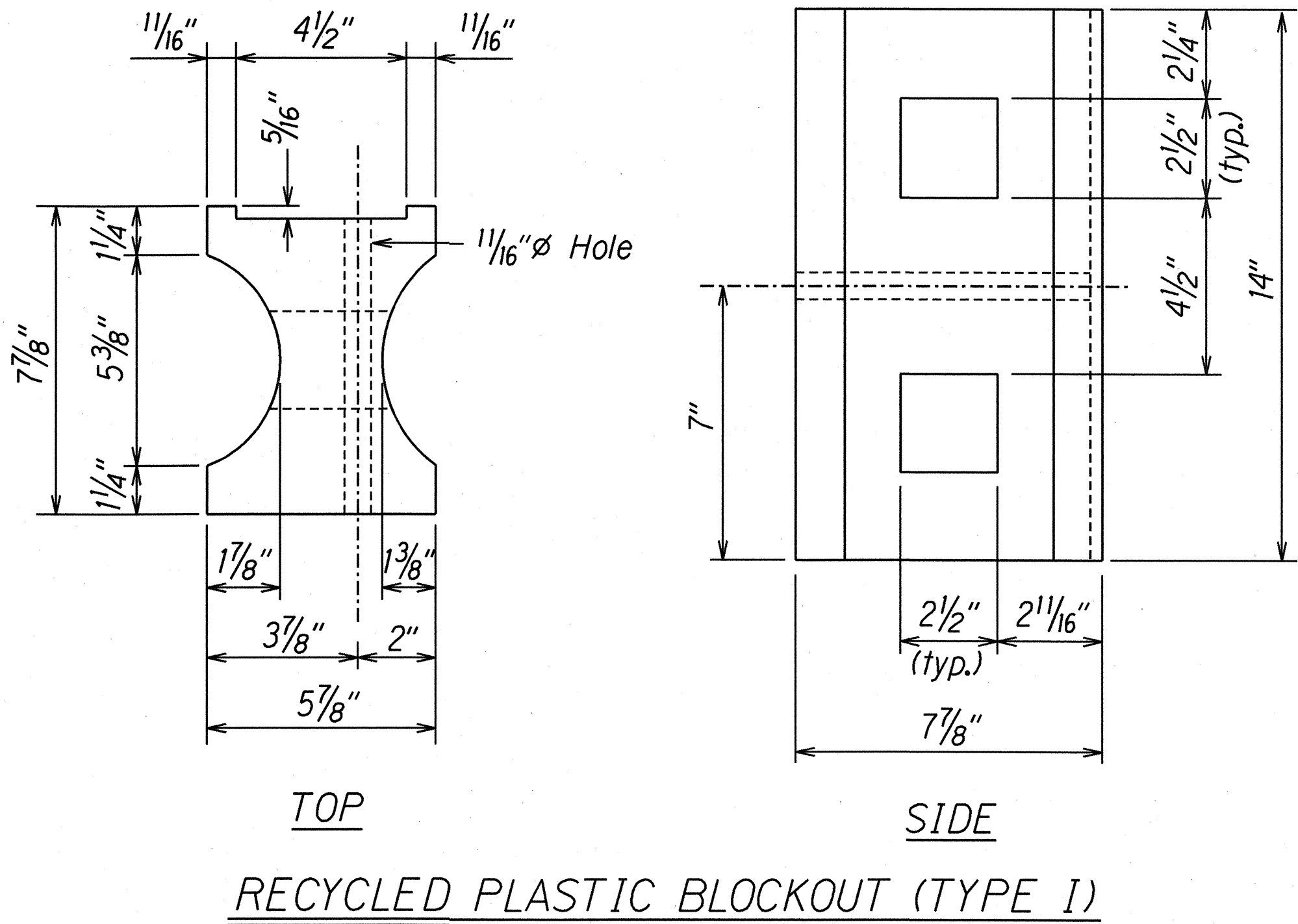

STATE OF HAWAII
DEPARTMENT OF TRANSPORTATION
HIGHWAYS DIVISION

GUARDRAIL DETAILS & NOTES

INTERSTATE ROUTE H-1,
GUARDRAIL AND SHOULDER IMPROVEMENTS,
WAIKELE BRIDGE TO AIRPORT INTERCHANGE
FEDERAL AID PROJECT NO. IM-H1-1(229)
SCALE: As Noted DATE: August 2006
SHEET No. C-43 OF 61 SHEETS

SURVEY PLOTTED BY	DATE
DESIGNED BY	
TRACED BY	
NOTE BOOK	
QUANTITIES BY	
CHECKED BY	
No.	

FED. ROAD DIST. NO.	STATE	PROJ. NO.	FISCAL YEAR	SHEET NO.	TOTAL SHEETS
HAWAII	HAW.	IM-H1-1(229)	2006	53	173

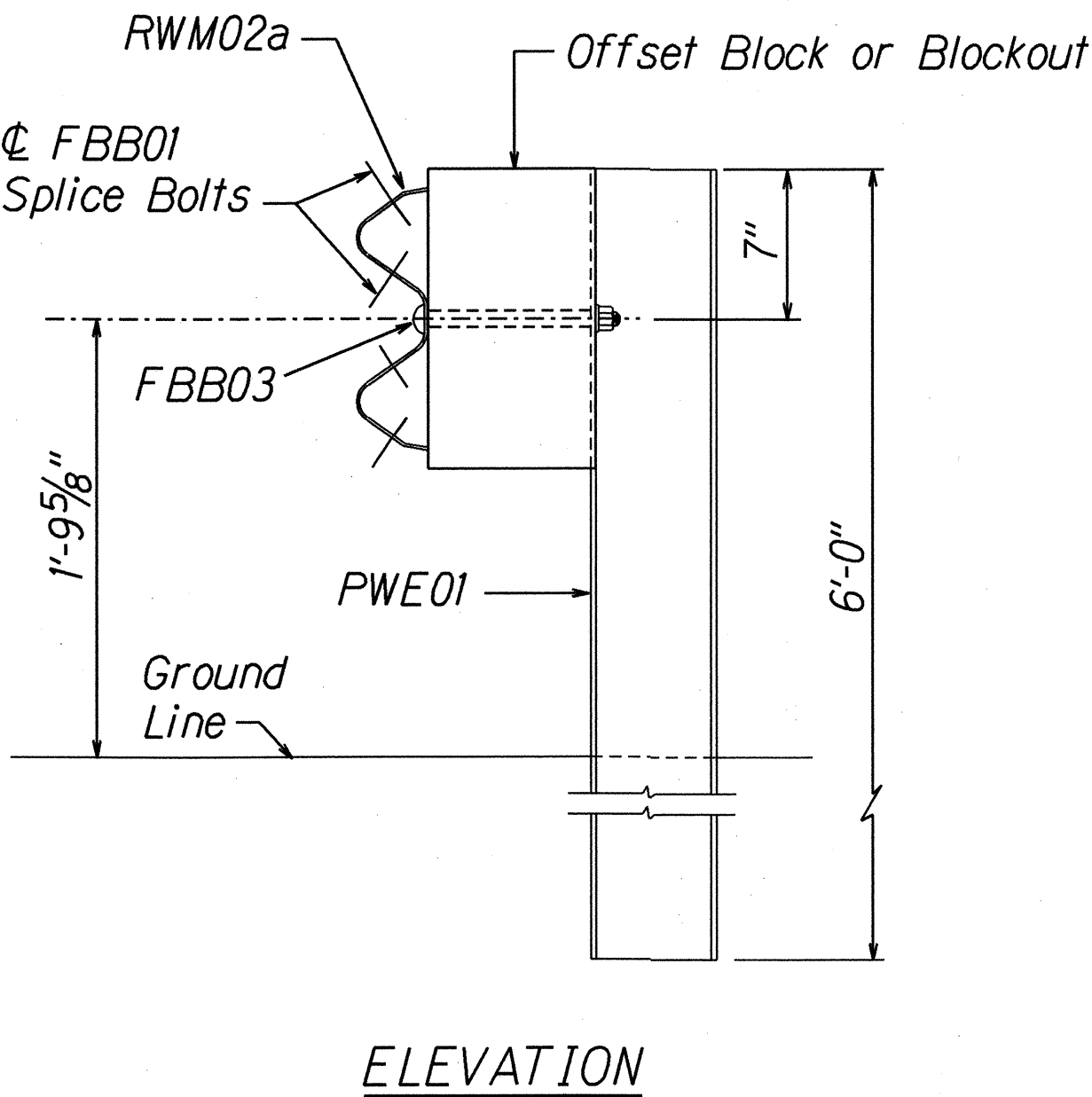
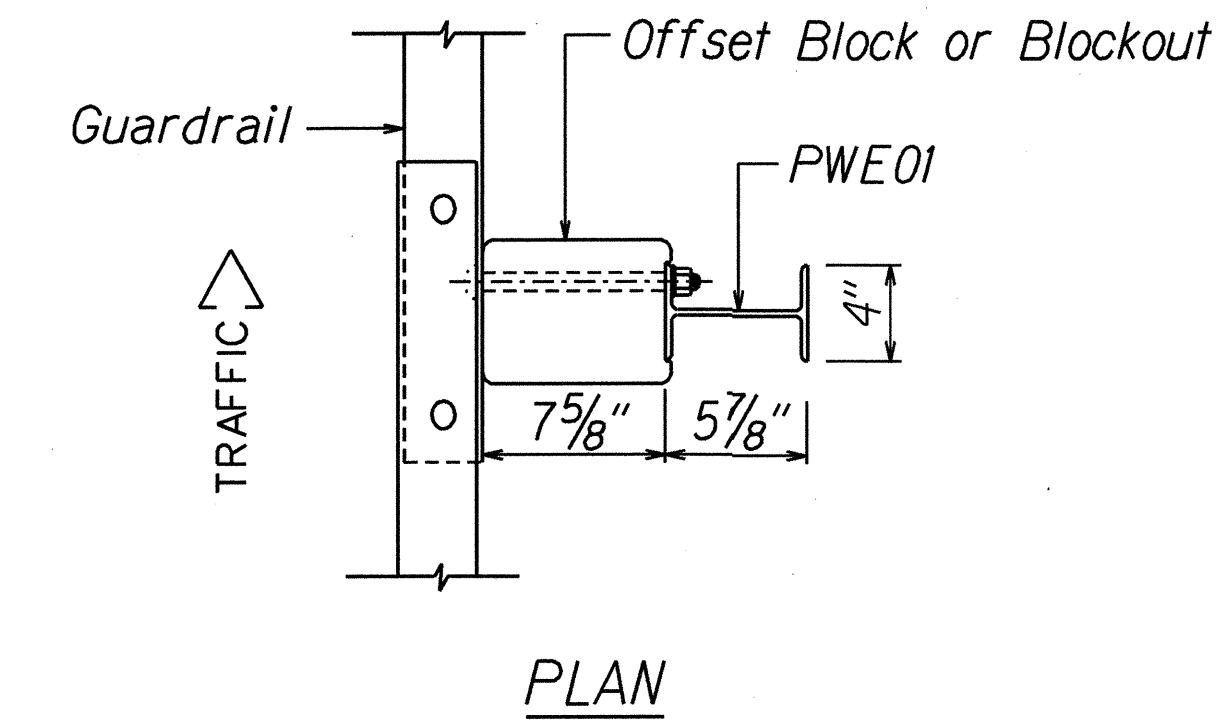

STRONG POST W-BEAM GUARDRAIL
(SGR04a)

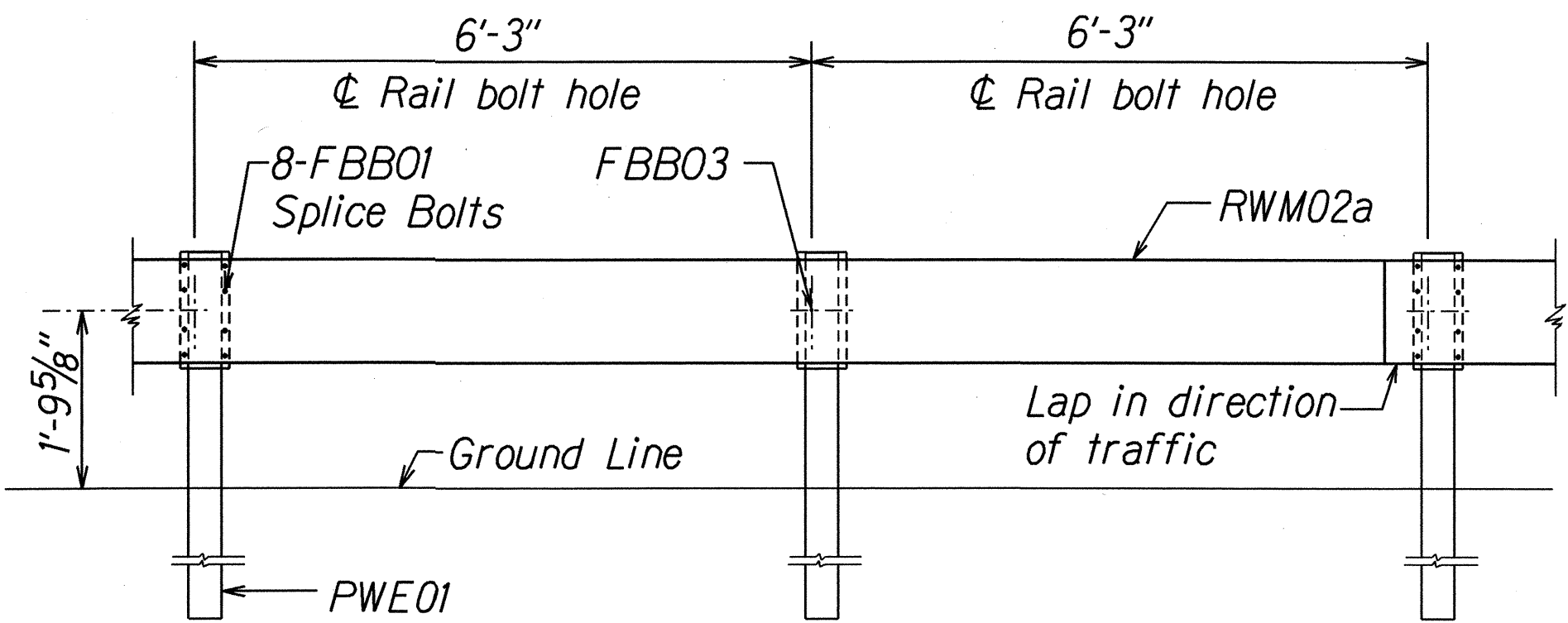

STRONG POST W-BEAM GUARDRAIL WITH
RECYCLED OFFSET BLOCK OR PLASTIC BLOCKOUT

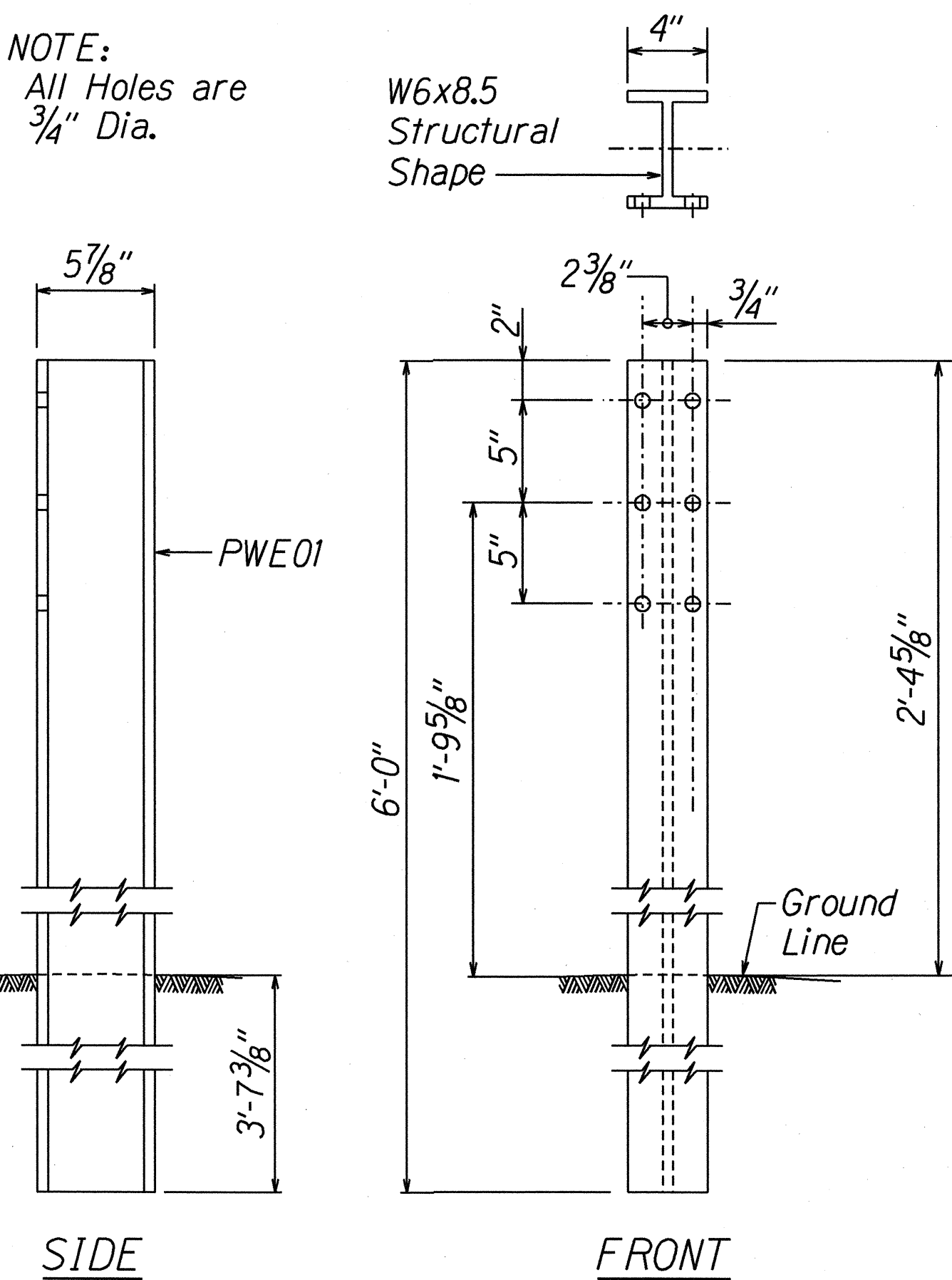

W-BEAM STRONG POST (PWE01)

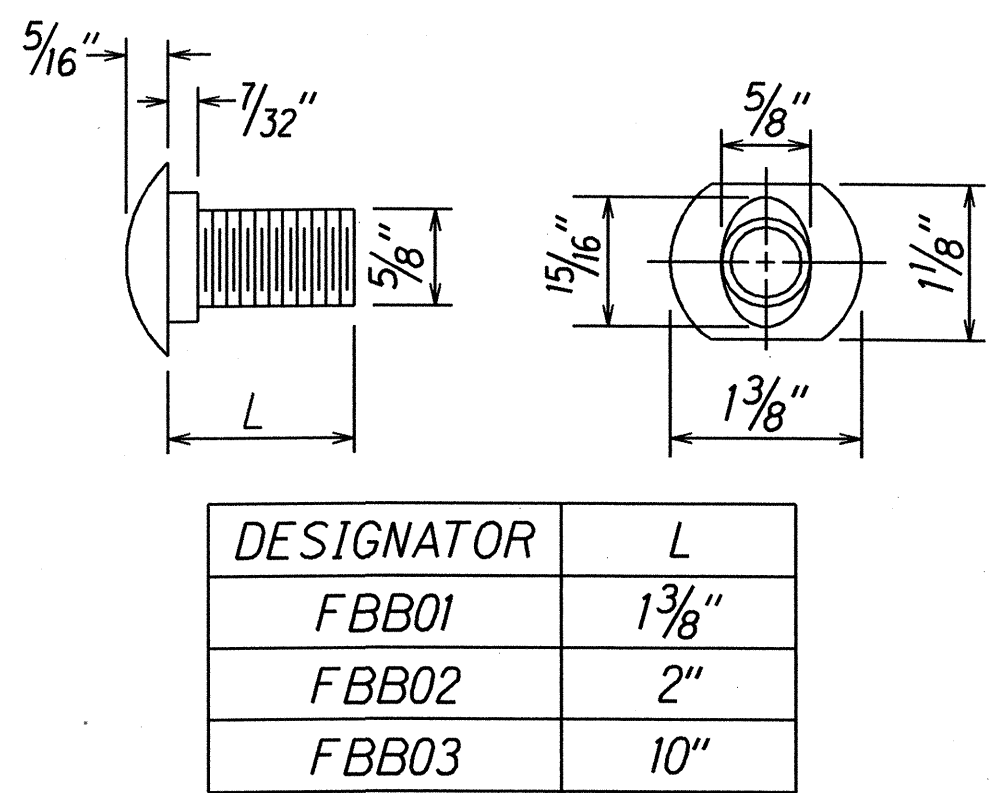

GUARDRAIL BOLTS AND RECESSED NUT

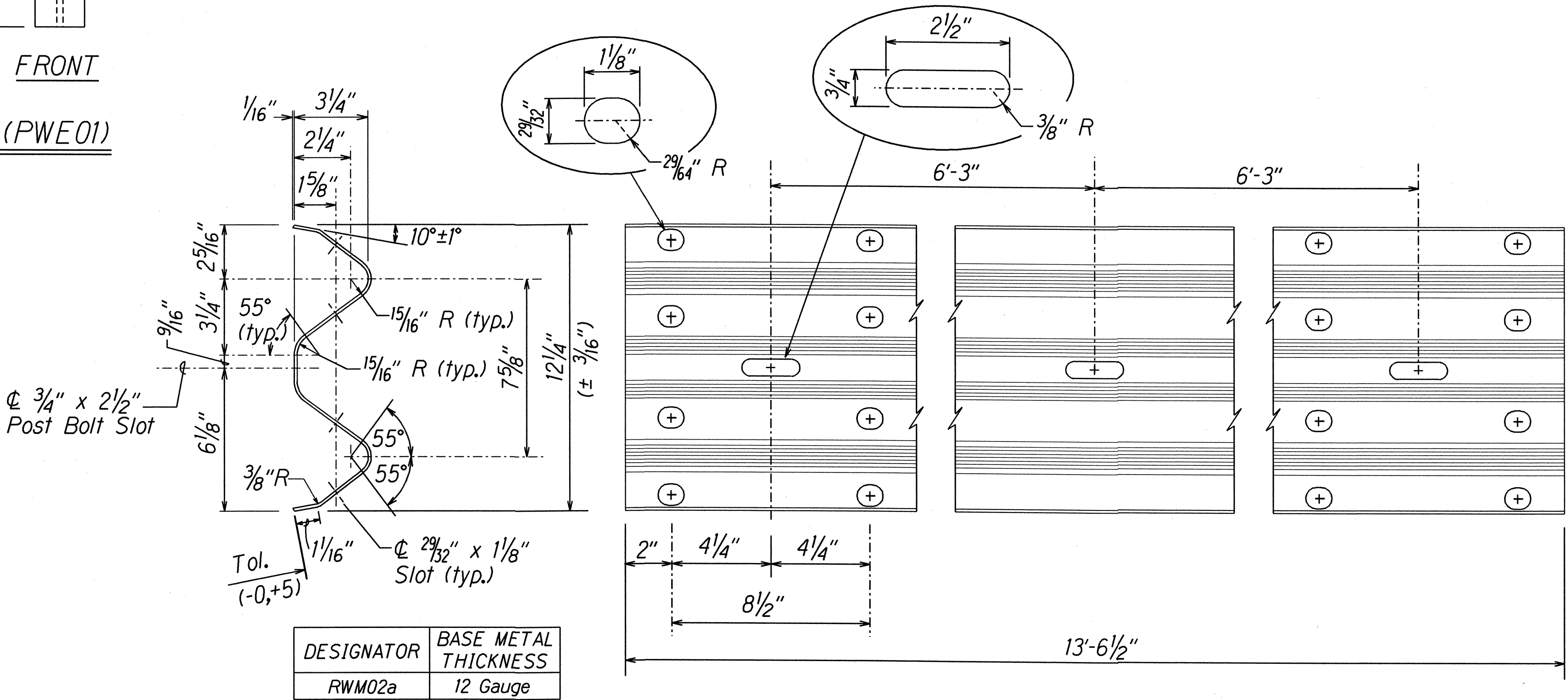
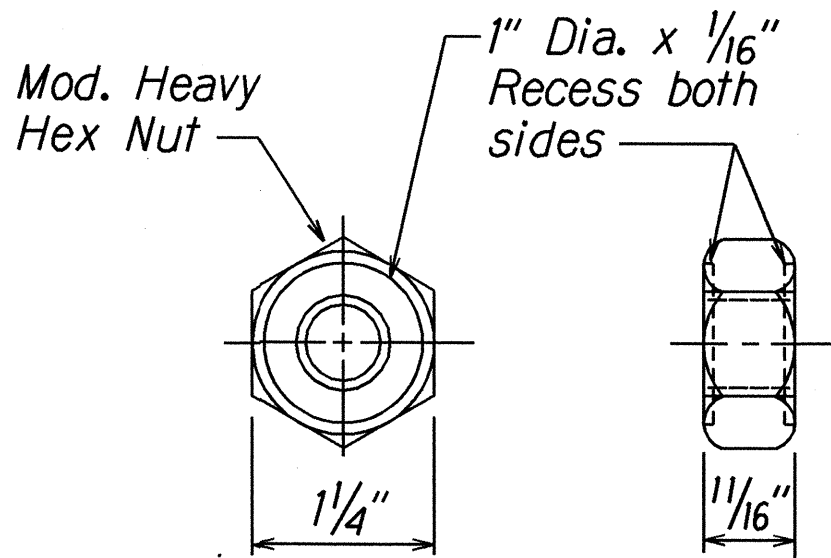

2 SPACE W-BEAM GUARDRAIL (RWM02a)

STATE OF HAWAII
DEPARTMENT OF TRANSPORTATION
HIGHWAYS DIVISION

STRONG POST W-BEAM GUARDRAIL

INTERSTATE ROUTE H-1,
GUARDRAIL AND SHOULDER IMPROVEMENTS,
WAIKELE BRIDGE TO AIRPORT INTERCHANGE
FEDERAL AID PROJECT NO. IM-H1-1(229)
SCALE: As Noted DATE: August 2006
SHEET No. C-44 OF 61 SHEETS

ORIGINAL PLAN	DATE
DESIGNED BY	
TRACED BY	
QUANTITIES BY	
CHECKED BY	
NO.	

FED. ROAD DIST. NO.	STATE	PROJ. NO.	FISCAL YEAR	SHEET NO.	TOTAL SHEETS
HAWAII	HAW.	IM-H1-1(229)	2006	54	173

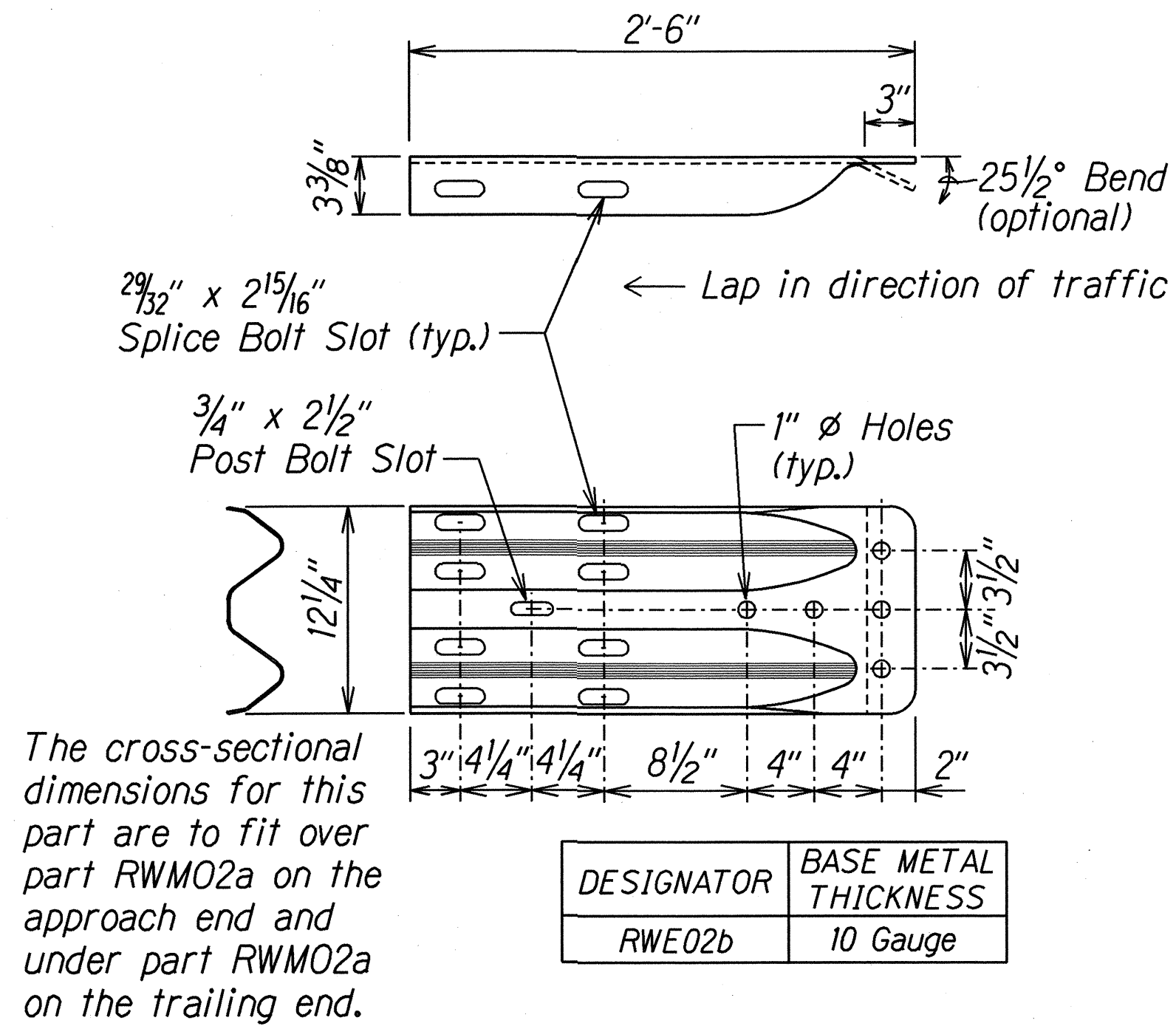

W-BEAM TERMINAL CONNECTOR (RWE02b)

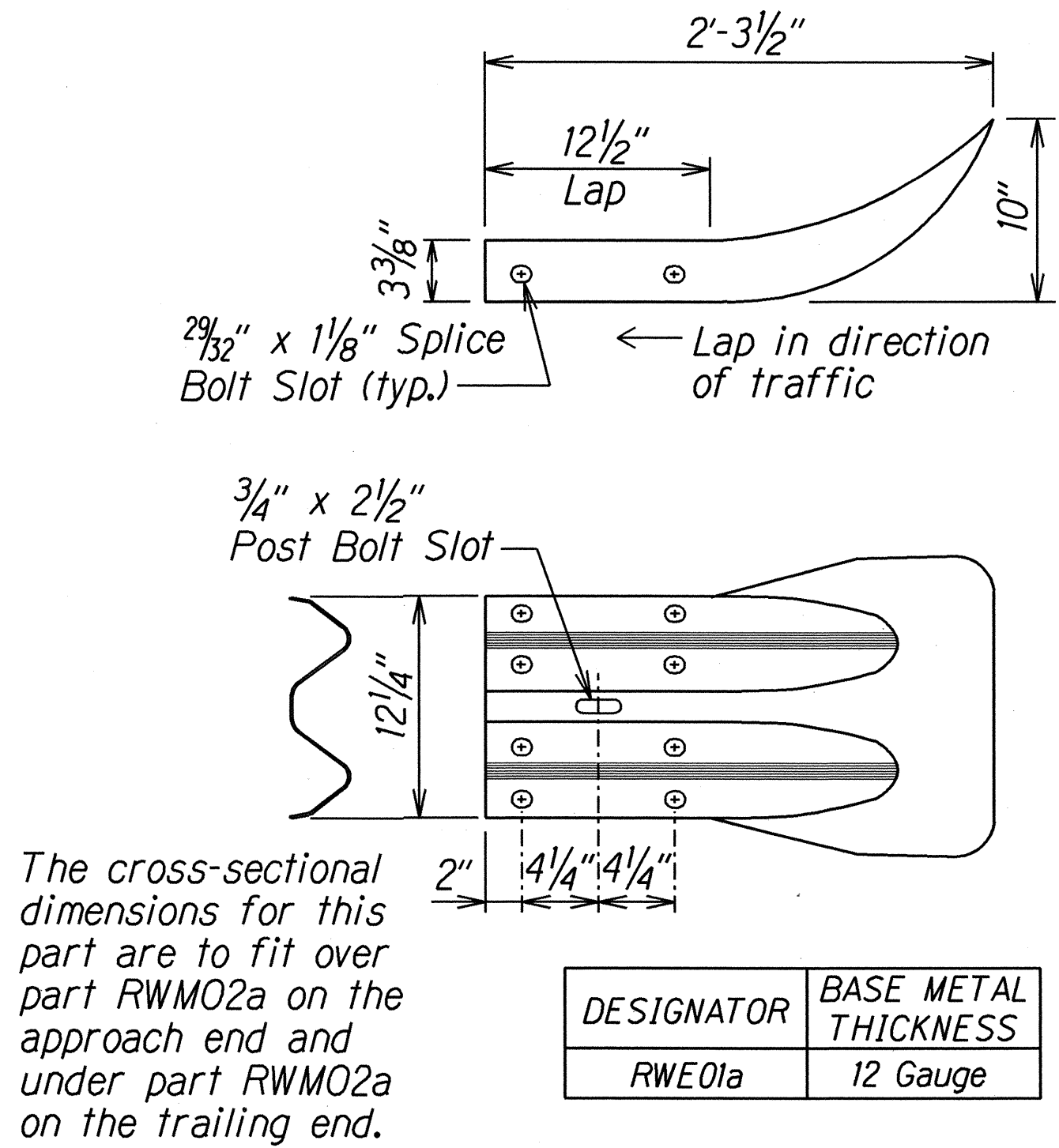

W-BEAM END SECTION (FLARED RWE01a)

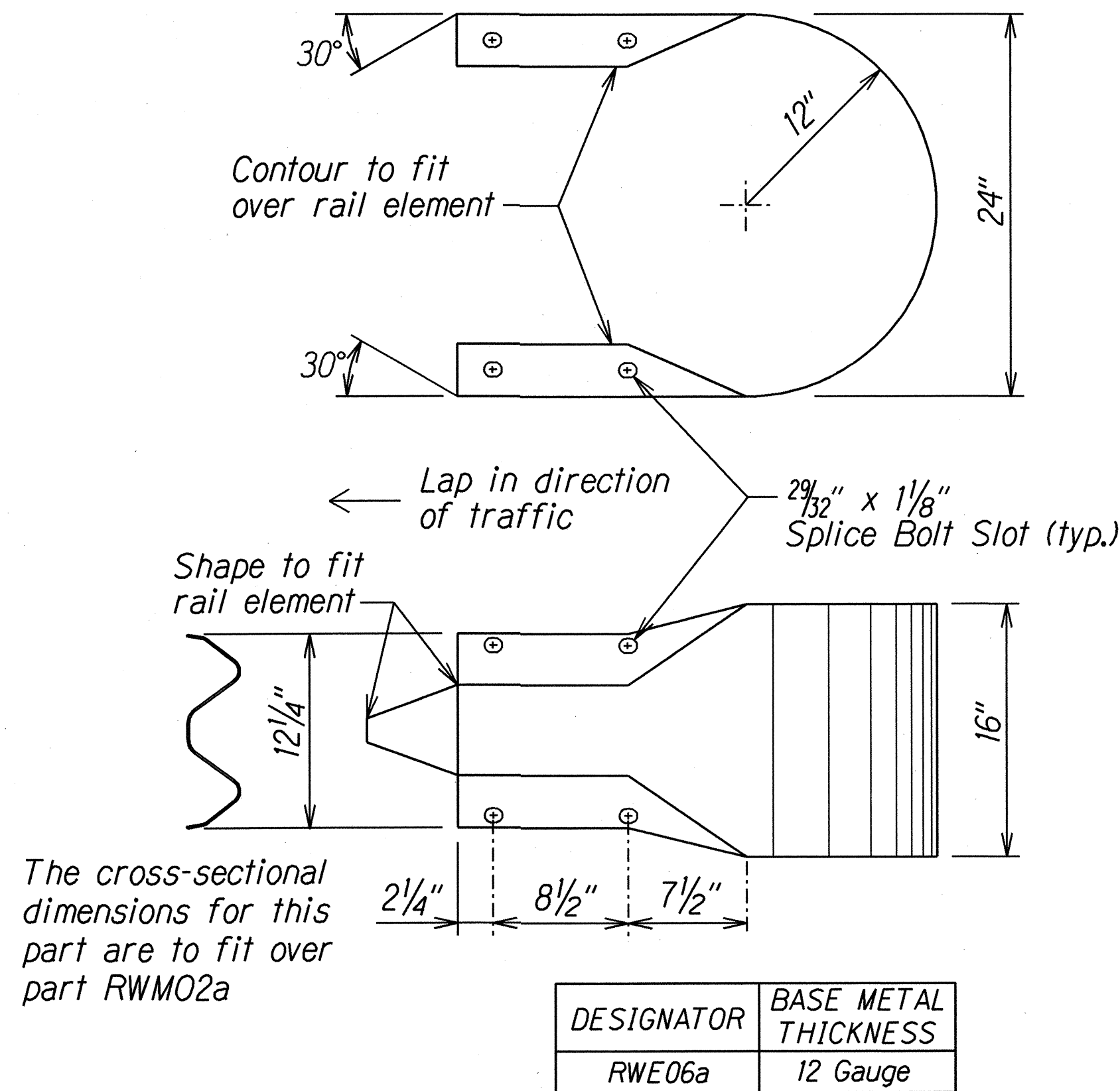
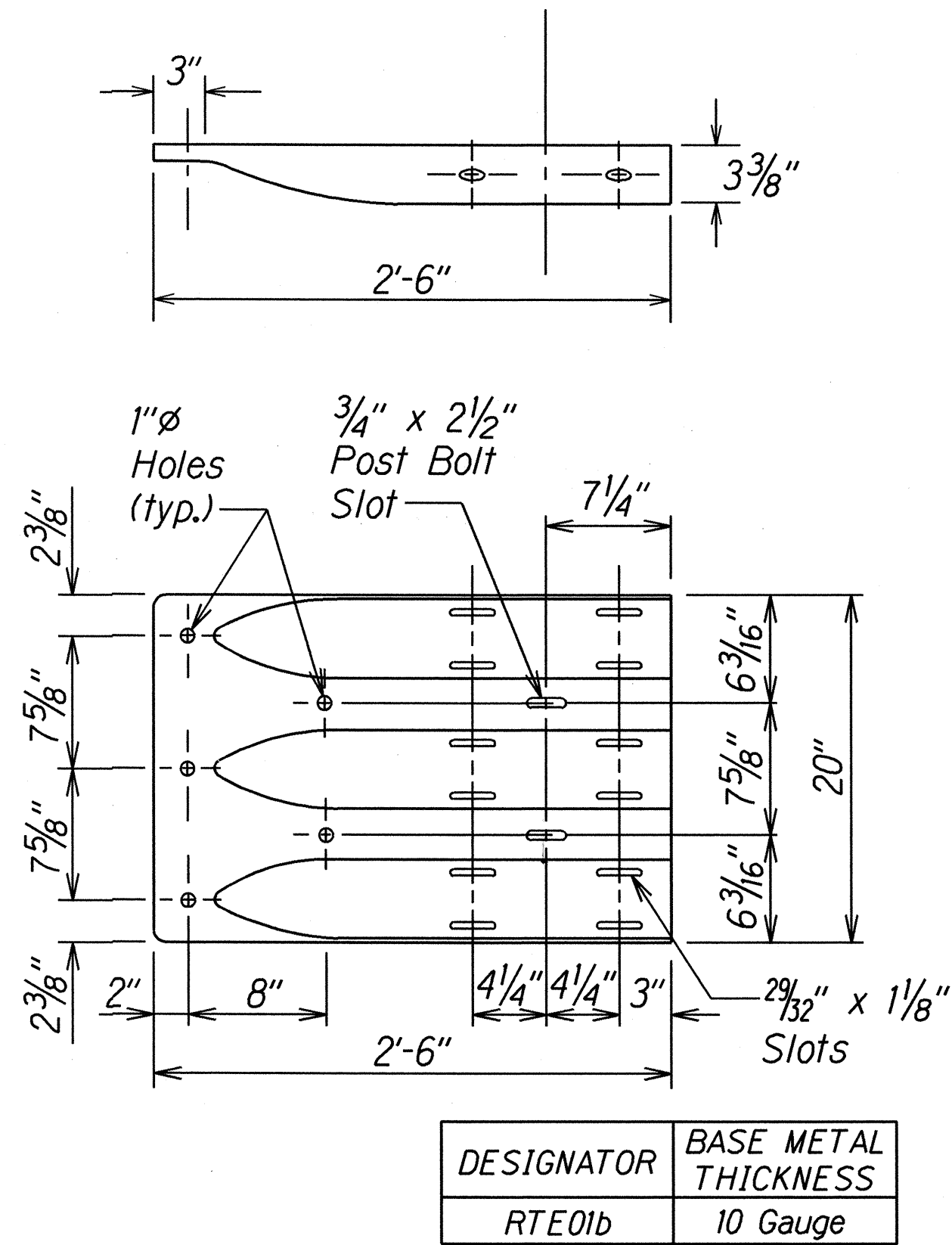
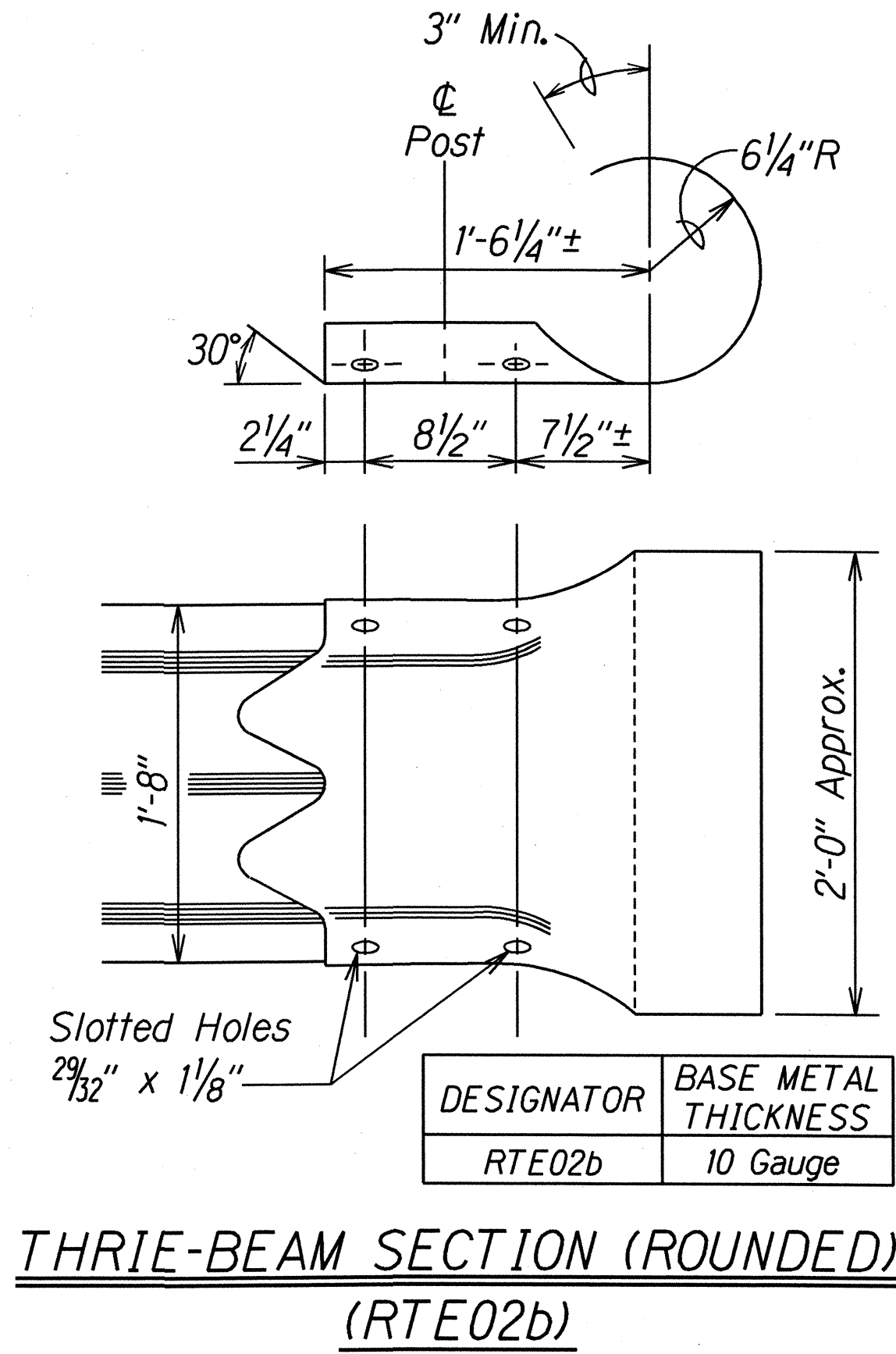

W-BEAM END SECTION (BUFFER RWE06a)

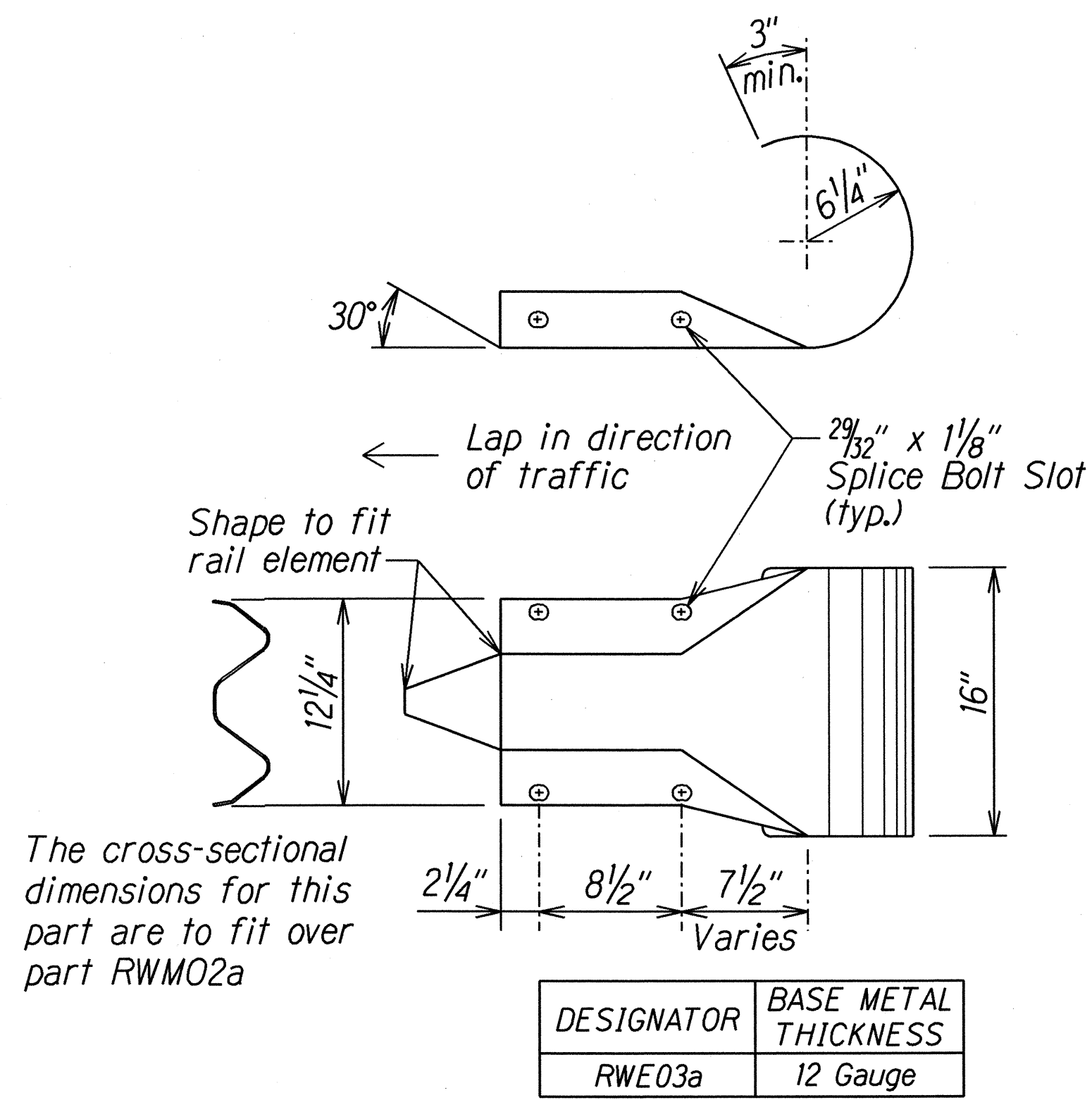

W-BEAM END SECTION (ROUNDED RWE03a)

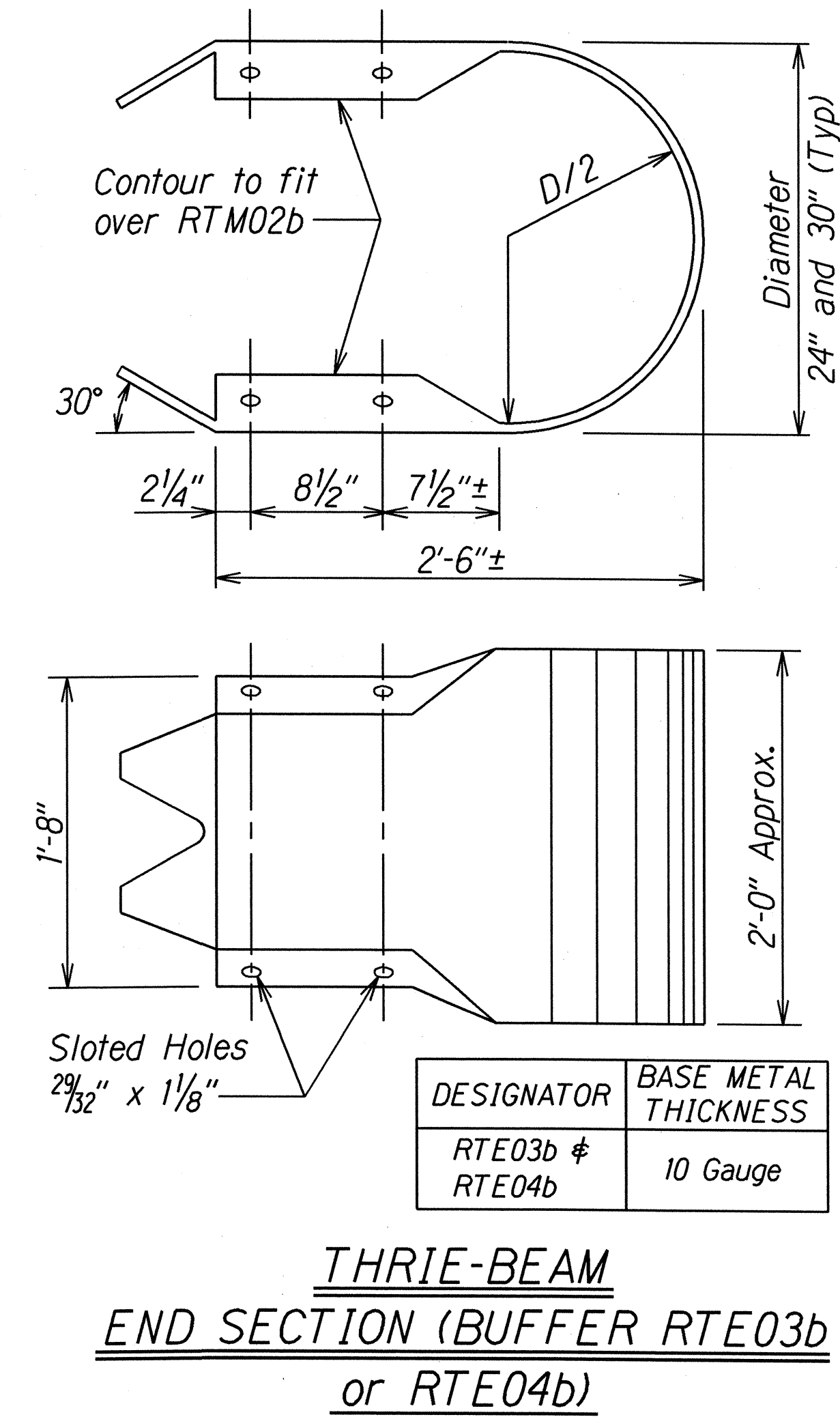

STATE OF HAWAII
DEPARTMENT OF TRANSPORTATION
HIGHWAYS DIVISION

GUARDRAIL TERMINAL CONNECTORS AND END SECTIONS

INTERSTATE ROUTE H-1,
GUARDRAIL AND SHOULDER IMPROVEMENTS,
WAIKELE BRIDGE TO AIRPORT INTERCHANGE
FEDERAL AID PROJECT NO. IM-H1-1(229)

SCALE: As Noted DATE: August 2006

SHEET No. C-45 OF 61 SHEETS

ORIGINAL PLAN	SURVEY PLOTTED BY	DATE
NOTE BOOK	DESIGNED BY	
	QUANTITIES BY	
	CHECKED BY	
No.		

FED. ROAD DIST. NO.	STATE	PROJ. NO.	FISCAL YEAR	SHEET NO.	TOTAL SHEETS
HAWAII	HAW.	IM-H1-1(229)	2006	55	173

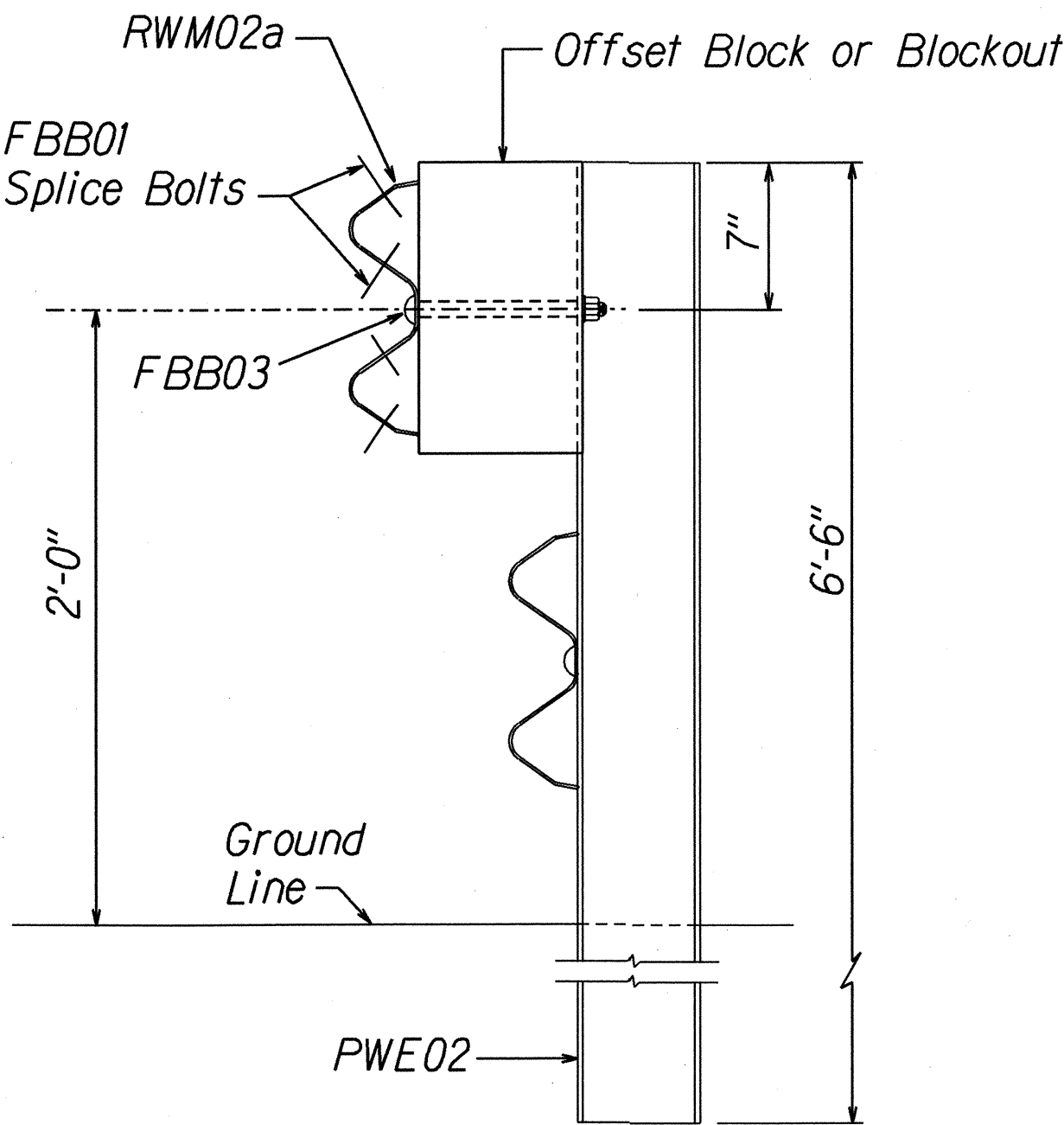

ELEVATION
STRONG POST RUBRAIL
(W-BEAM) GUARDRAIL

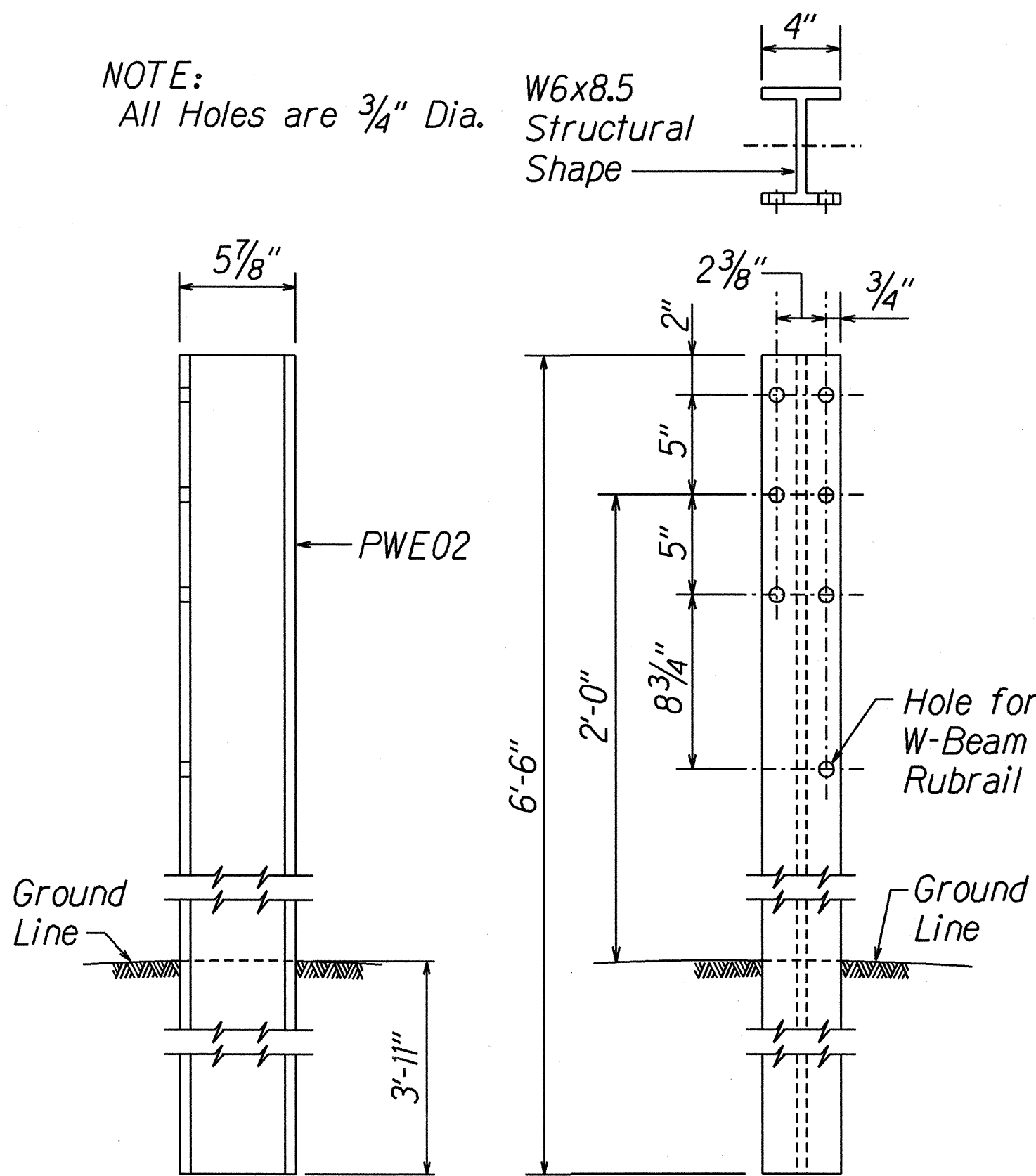

SIDE FRONT
W-BEAM STRONG POST (PWE02)

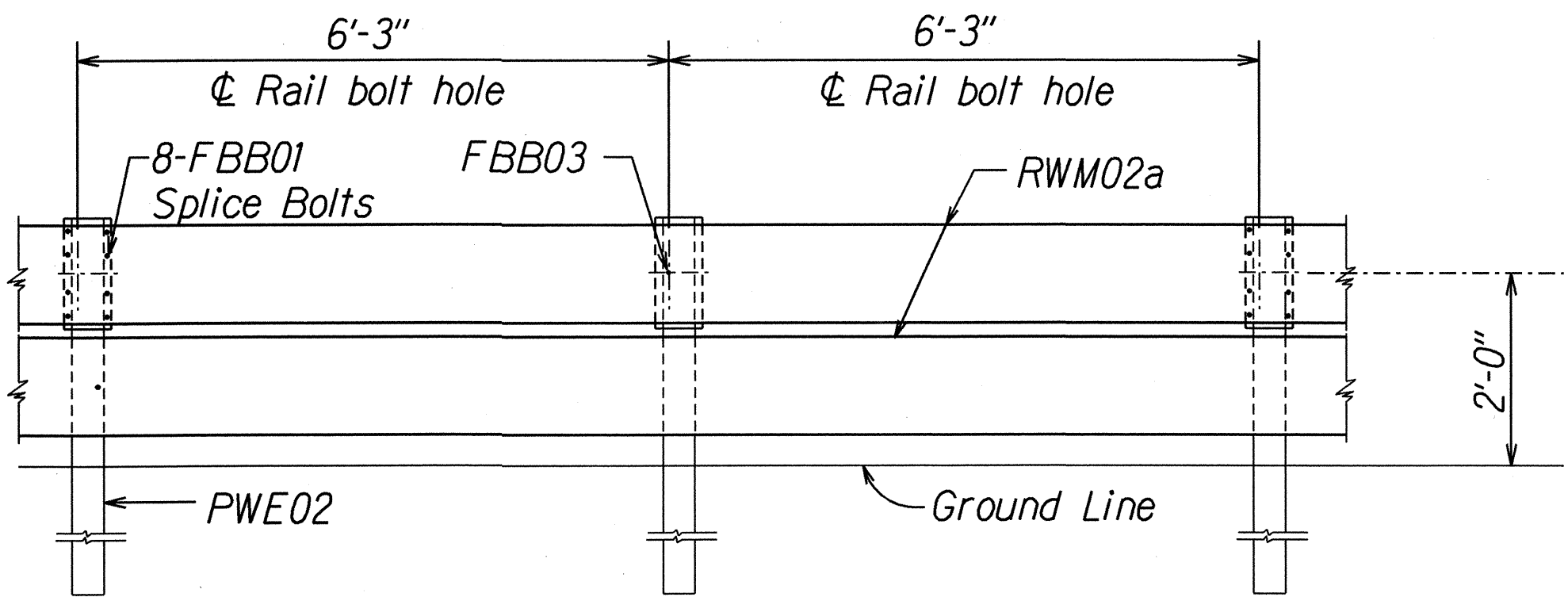

ELEVATION
STRONG POST RUBRAIL (W-BEAM) GUARDRAIL WITH
RECYCLED OFFSET BLOCK OR PLASTIC BLOCKOUT

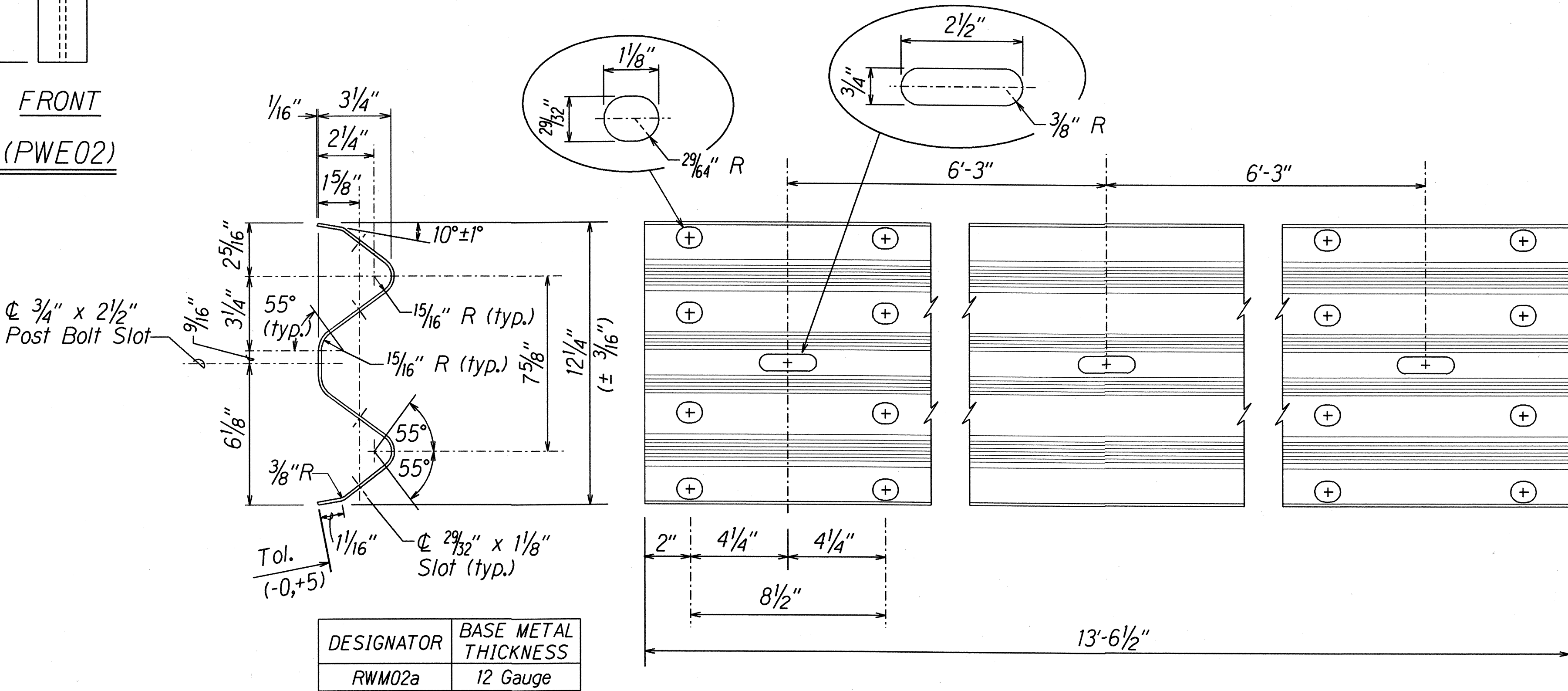

2 SPACE W-BEAM GUARDRAIL (RWM02a)

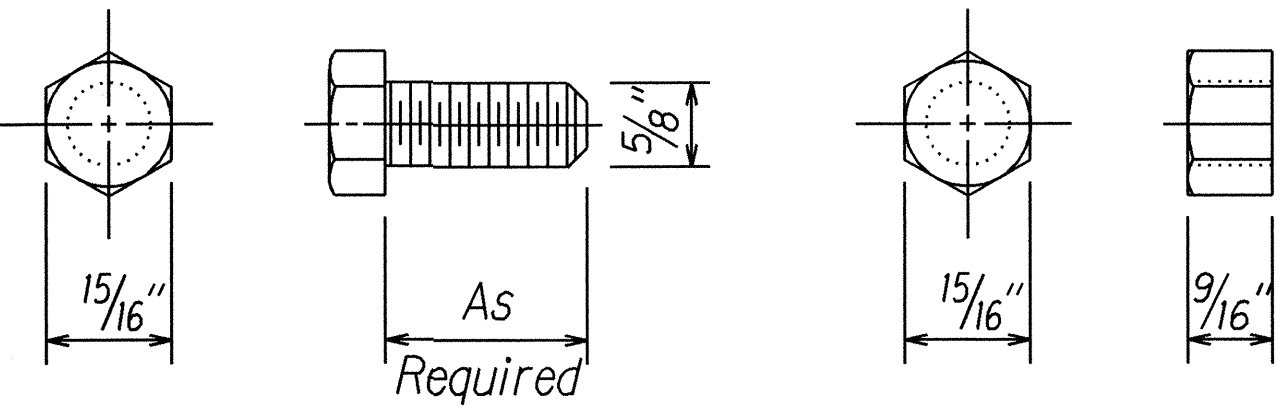

HEX BOLT & NUT (FBX16a)

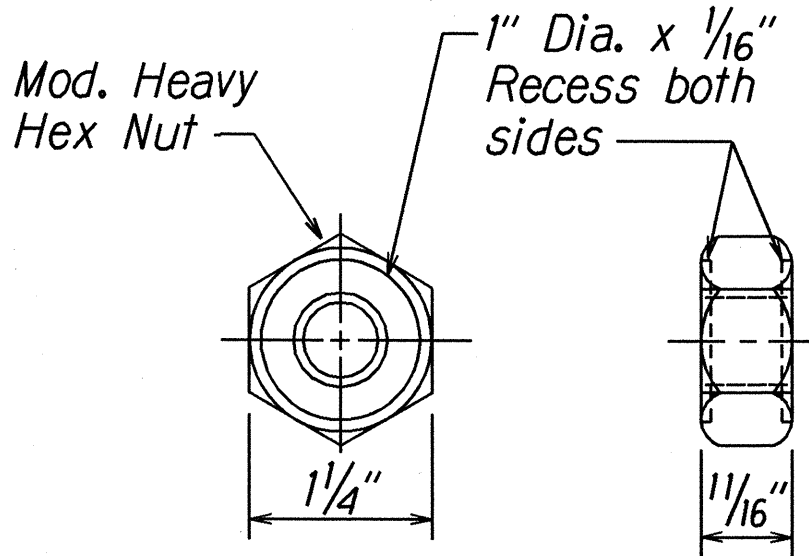

GUARDRAIL BOLTS AND RECESSED NUT

ORIGINAL PLAN	DATE
DESIGNED BY	
TRACED BY	
QUANTITIES BY	
CHECKED BY	

STATE OF HAWAII
DEPARTMENT OF TRANSPORTATION
HIGHWAYS DIVISION

STRONG POST RUBRAIL
(W-BEAM) GUARDRAIL
INTERSTATE ROUTE H-1,
GUARDRAIL AND SHOULDER IMPROVEMENTS,
WAIKELE BRIDGE TO AIRPORT INTERCHANGE
FEDERAL AID PROJECT NO. IM-H1-1(229)
SCALE: As Noted DATE: August 2006

SHEET No. C-46 OF 61 SHEETS

FED. ROAD DIST. NO.	STATE	PROJ. NO.	FISCAL YEAR	SHEET NO.	TOTAL SHEETS
HAWAII	HAW.	IM-H1-1(229)	2006	56	173

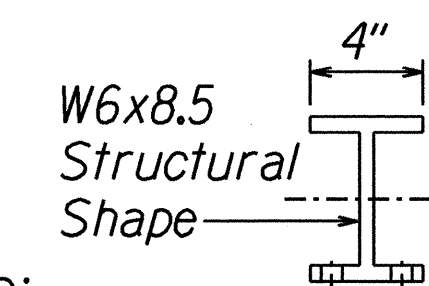
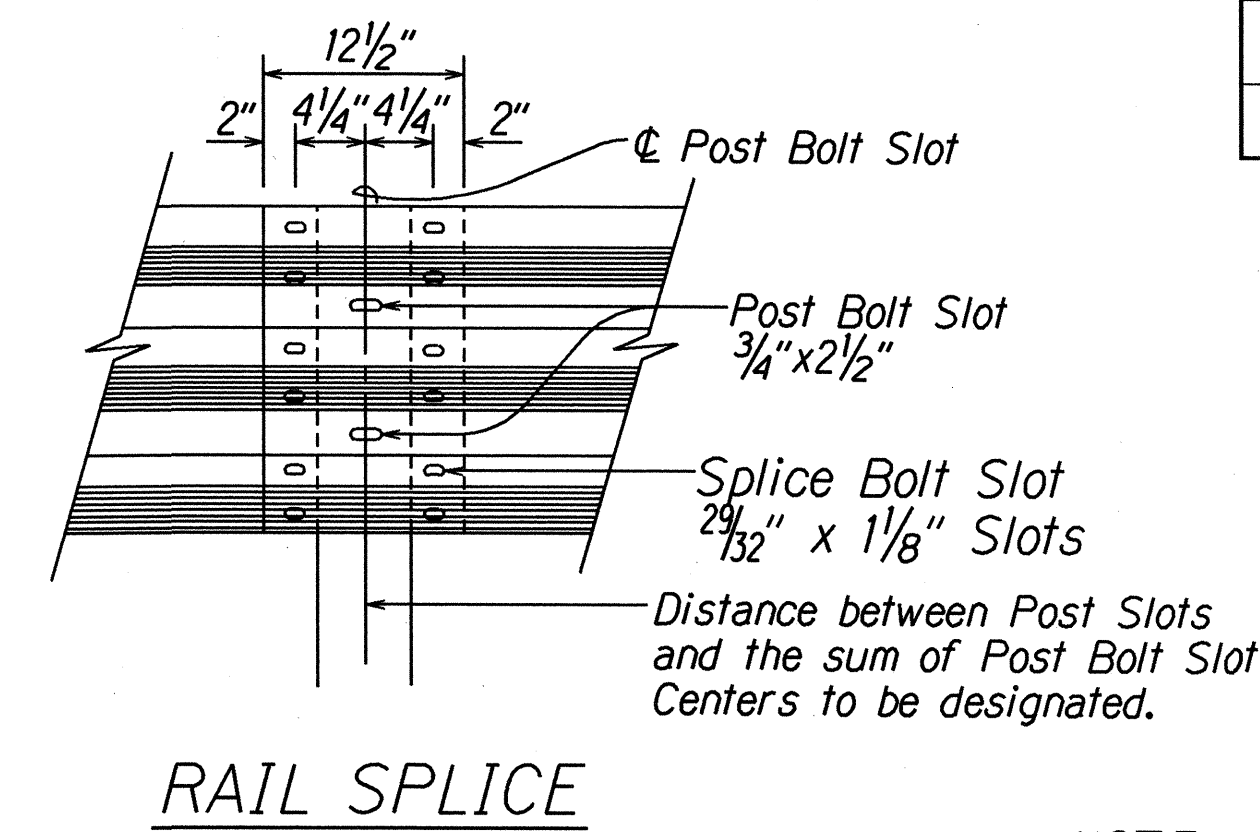
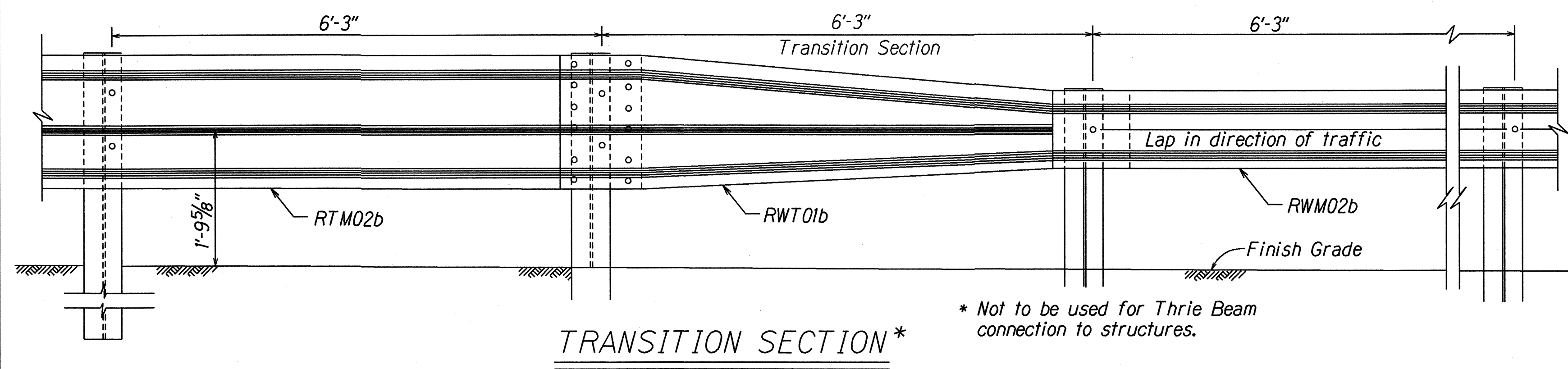

NOTE:
All Holes are 3/4" Dia.

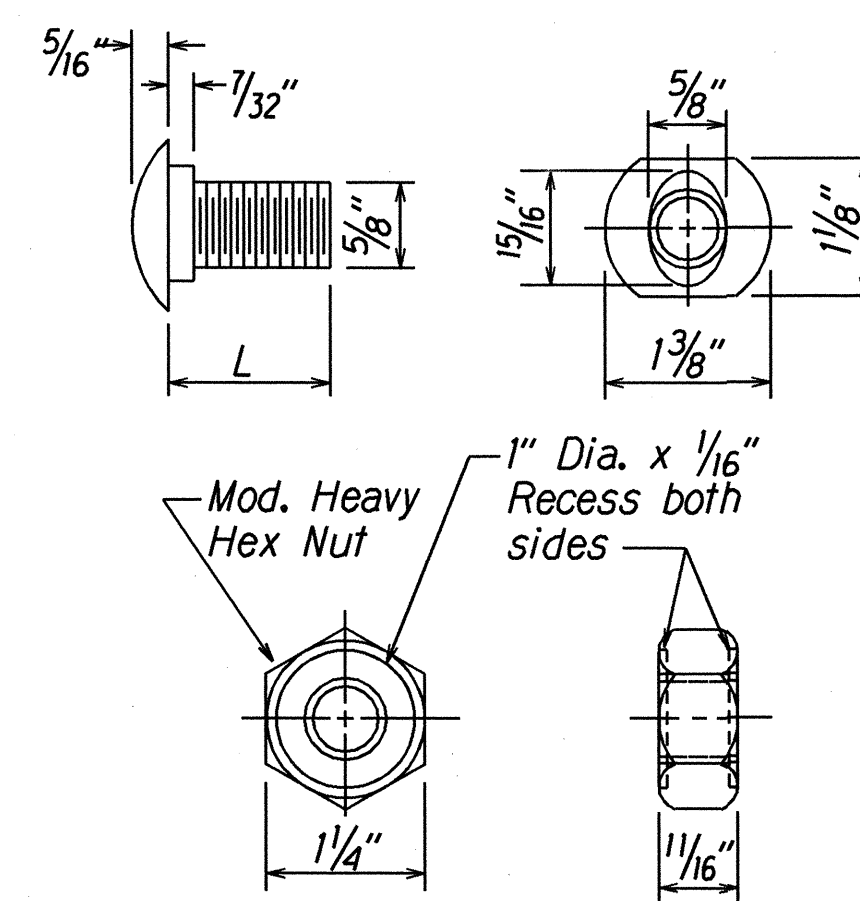
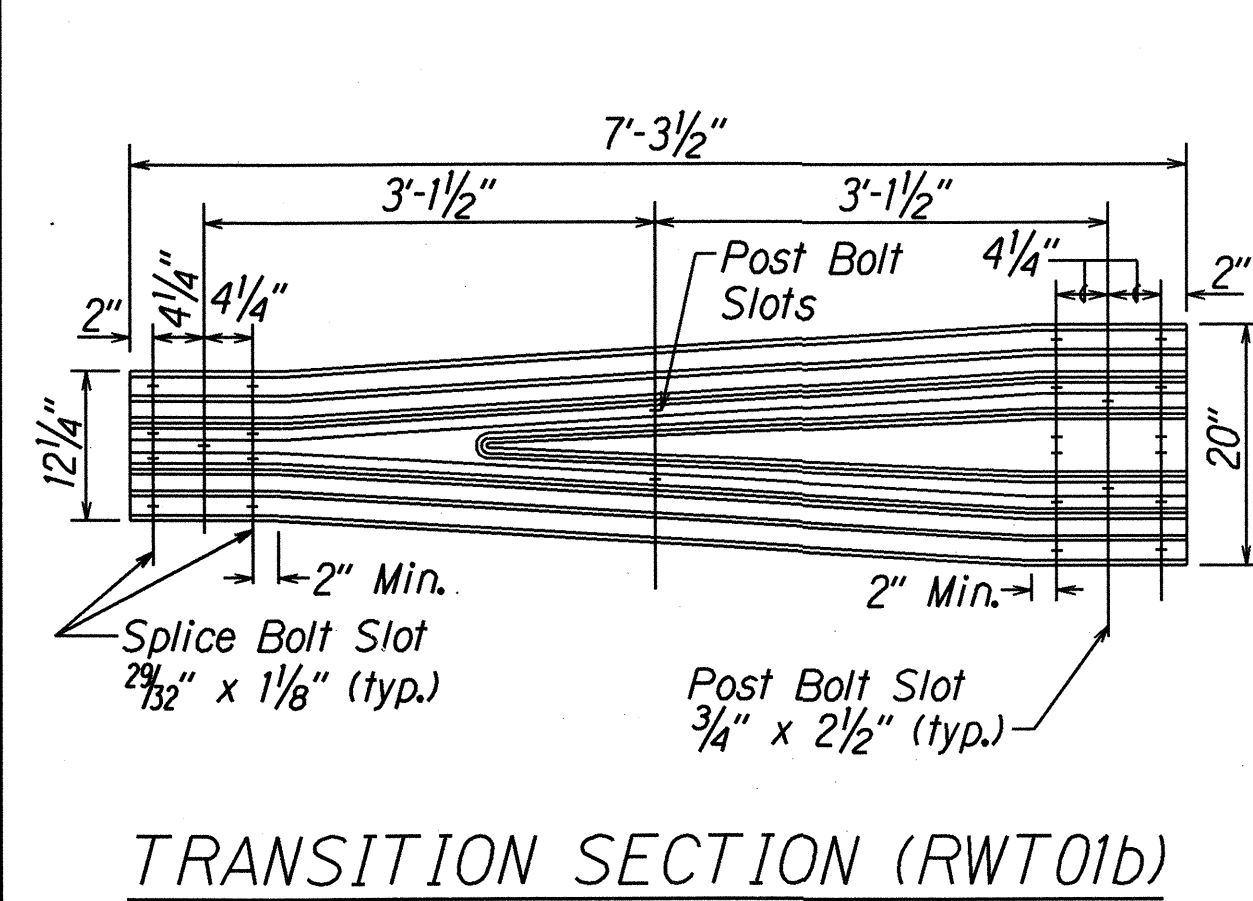

DESIGNATOR	L
FBB01	1 3/8"
FBB02	2"
FBB03	10"

GUARDRAIL BOLTS AND RECESSED NUT

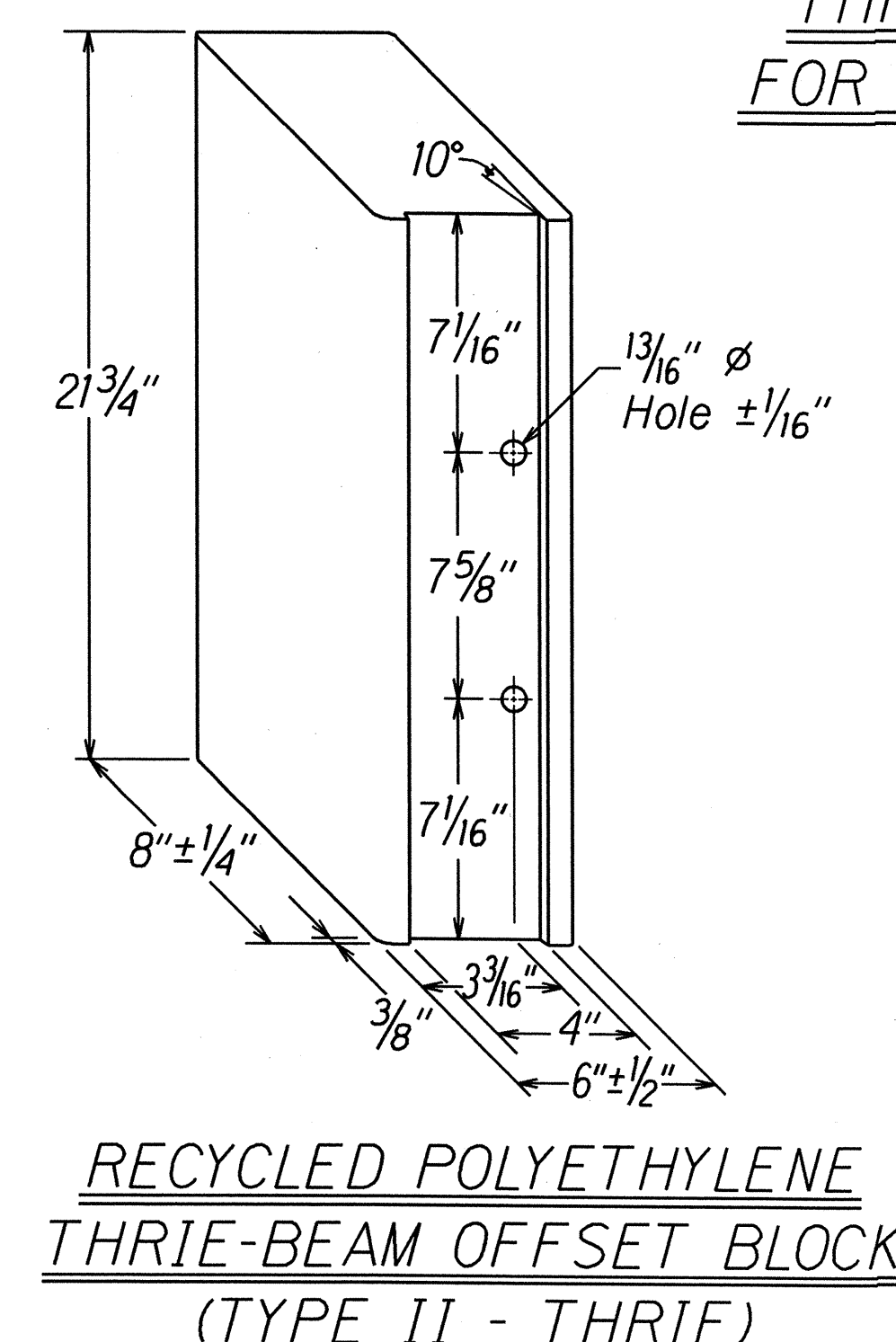
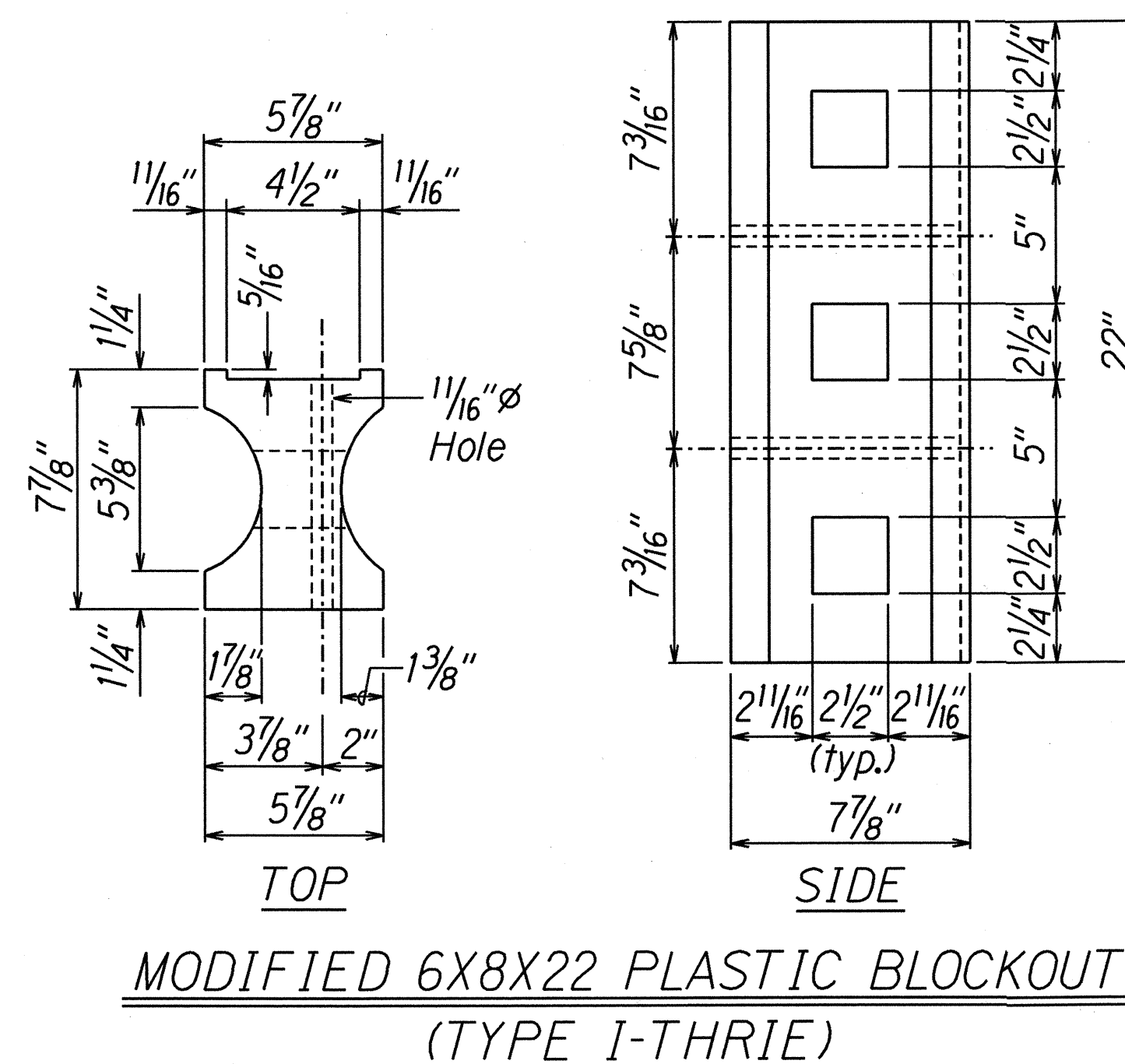
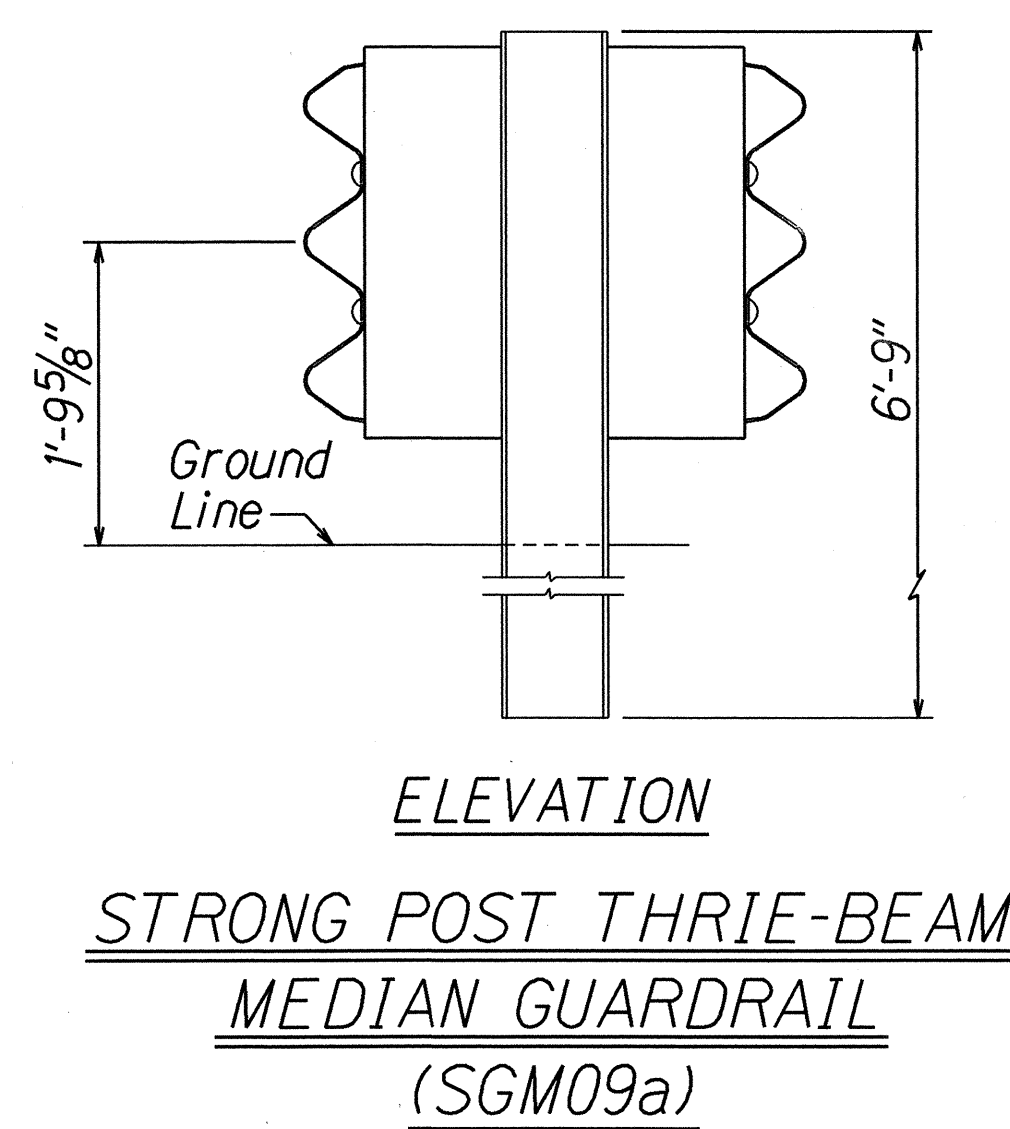
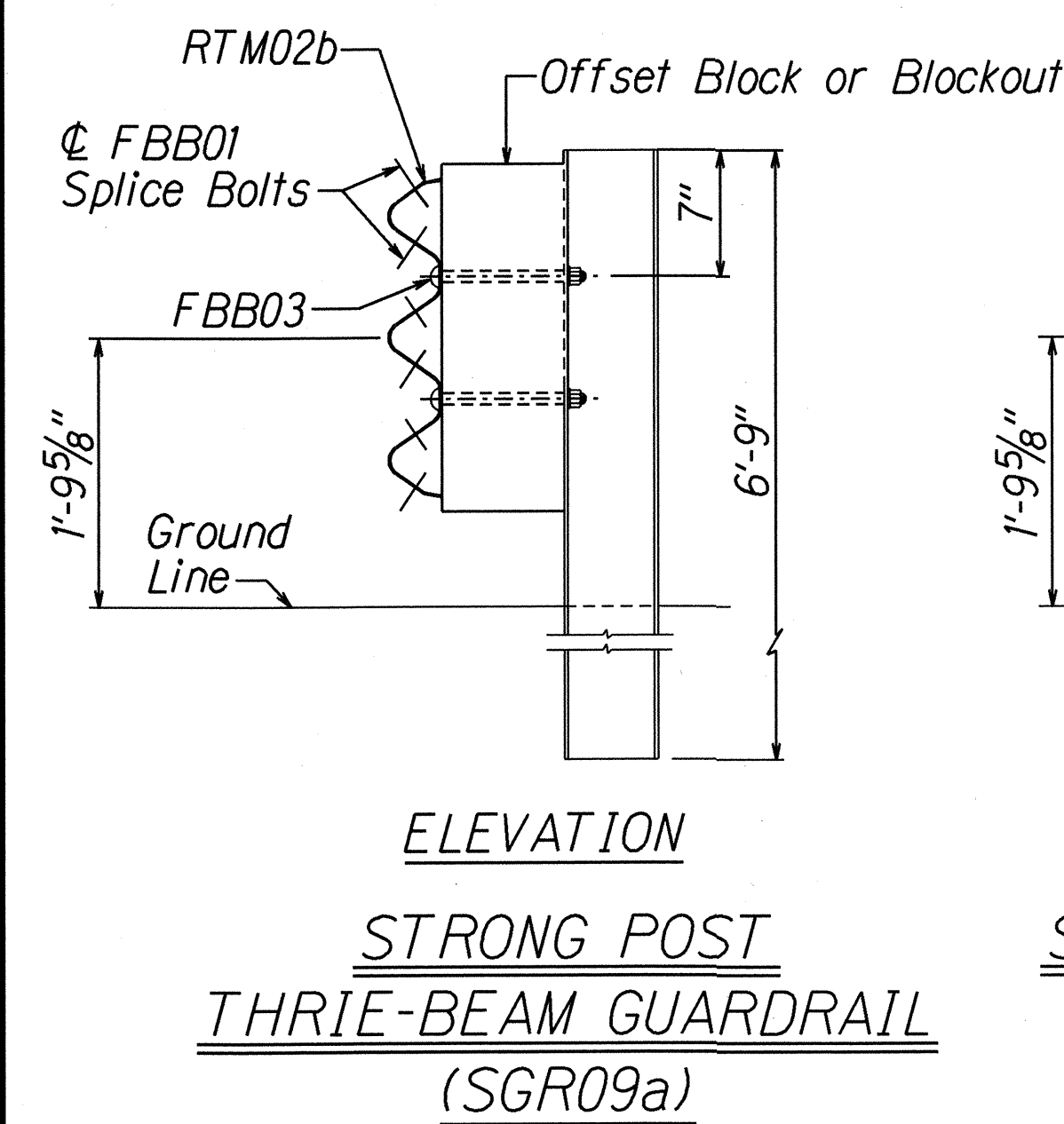
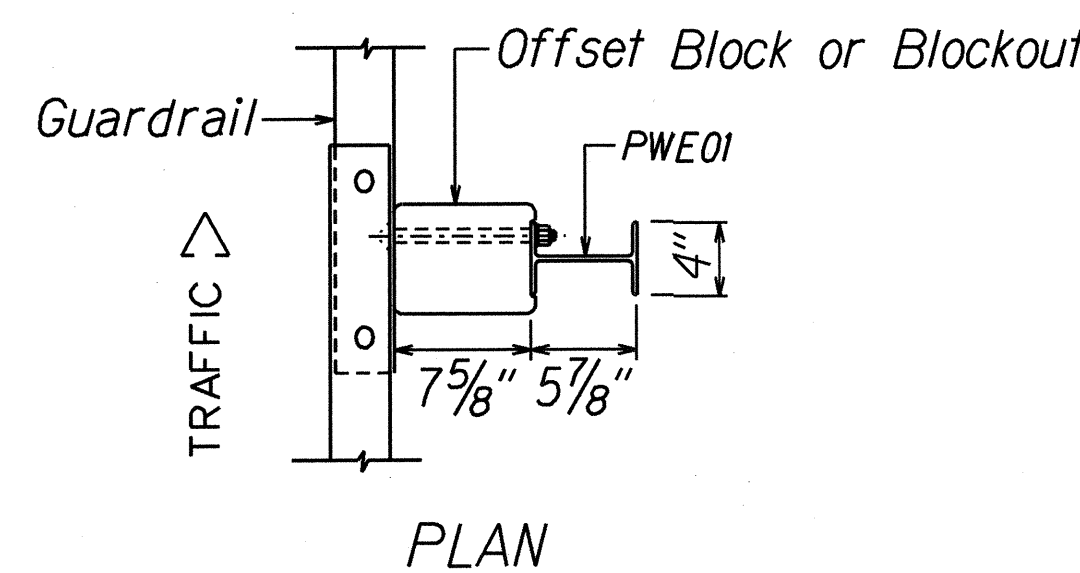
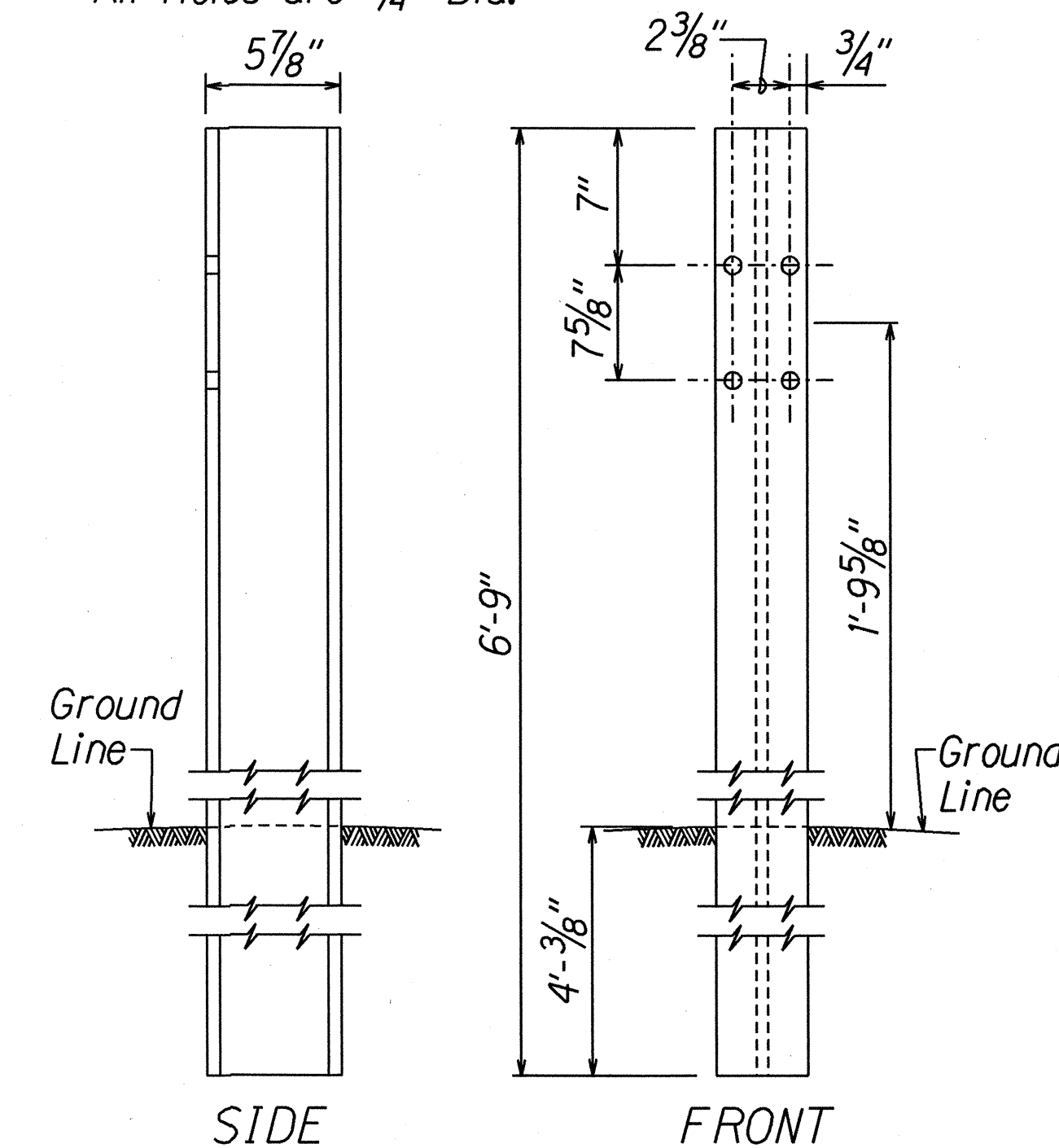
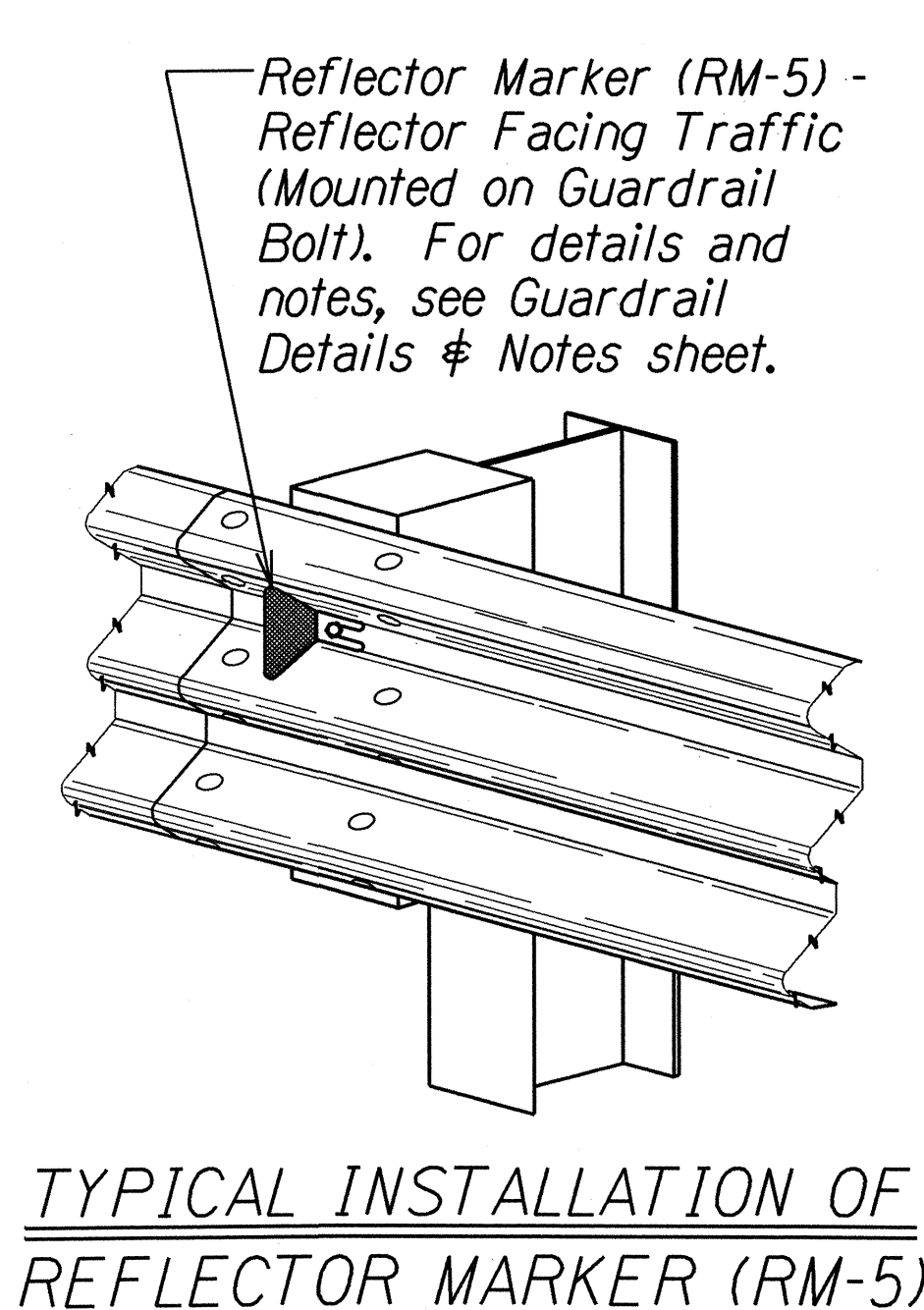
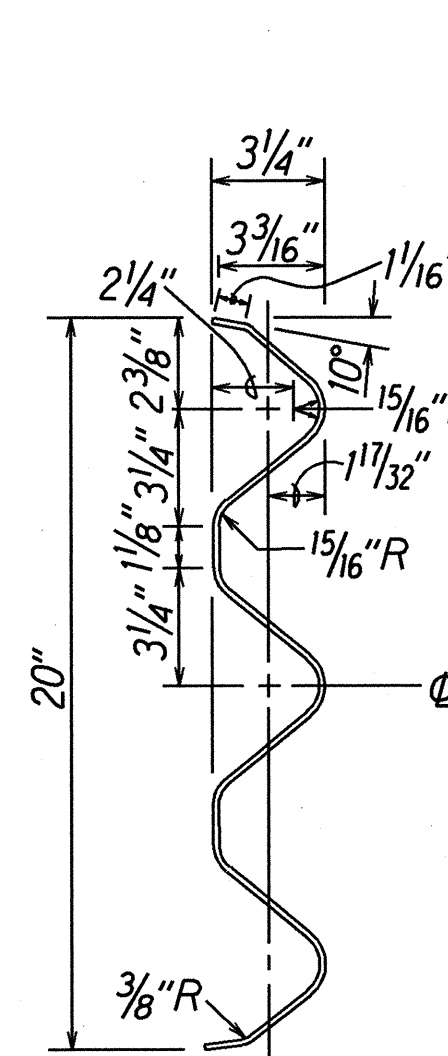

STATE OF HAWAII

DEPARTMENT OF TRANSPORTATION

HIGHWAYS DIVISION

STRONG POST

THRIE-BEAM GUARDRAIL

INTERSTATE ROUTE H-1, GUARDRAIL AND SHOULDER IMPROVEMENTS, WAIKELE BRIDGE TO AIRPORT INTERCHANGE

FEDERAL AID PROJECT NO. IM-H1-1(229)

SCALE: As Noted DATE: August 2006

SHEET No. C-47 OF 61 SHEETS

ORIGINAL PLAN	DATE
DESIGNED BY	
TRACED BY	
QUANTITIES BY	
CHECKED BY	

FED. ROAD DIST. NO.	STATE	PROJ. NO.	FISCAL YEAR	SHEET NO.	TOTAL SHEETS
HAWAII	HAW.	IM-H1-1(229)	2006	57	173

NOTES:

- The work necessary to connect guardrail to concrete end post shall include all labor, materials, tools, equipment and incidentals necessary to complete the work and will not be paid for separately.
- Lap terminal connector and rail element in direction of traffic to prevent snagging.
- All anchor bolts shall be high strength bolts conforming to the requirements of ASTM 325 and Standard Specification, Section 713.04.
- Anchor bolt length shall be such that a snug fit of the elements and full thread engagement plus 1/4" (max) is attained.
- "Terminal Connector", "Transition Section" and thrie beam shall be fabricated from 10 gauge steel conforming to the requirements of AASHTO M 180, Type II, Class B.
- "Terminal Connector" and standard spacer, including all anchor bolts, cap PL, nuts and washers, shall be hot-dip galvanized after fabrication.
- Cap PL shall be fabricated from ASTM A 36.
- First 25'-0" of guardrail adjoining "Terminal Connector" shall be galvanized steel and supports spaced as shown on the detail drawings. This section of rail shall be placed on tangent to end post or parallel to roadway, unless conditions at site renders it impossible to do so. Flare point to be determined in field.
- Double (nest 1st panel) thrie beam elements at all end post connections, except on highways with one-way traffic pattern, use single thrie beam elements at end post on trailing end only.
- Where double (nested) beam occur, 12" "Back-up Plate" not required.
- Heads of through anchor bolts shall be placed on the traffic side of the rail.
- All steel shapes, rails and plates shall conform to ASTM A 36 specifications.

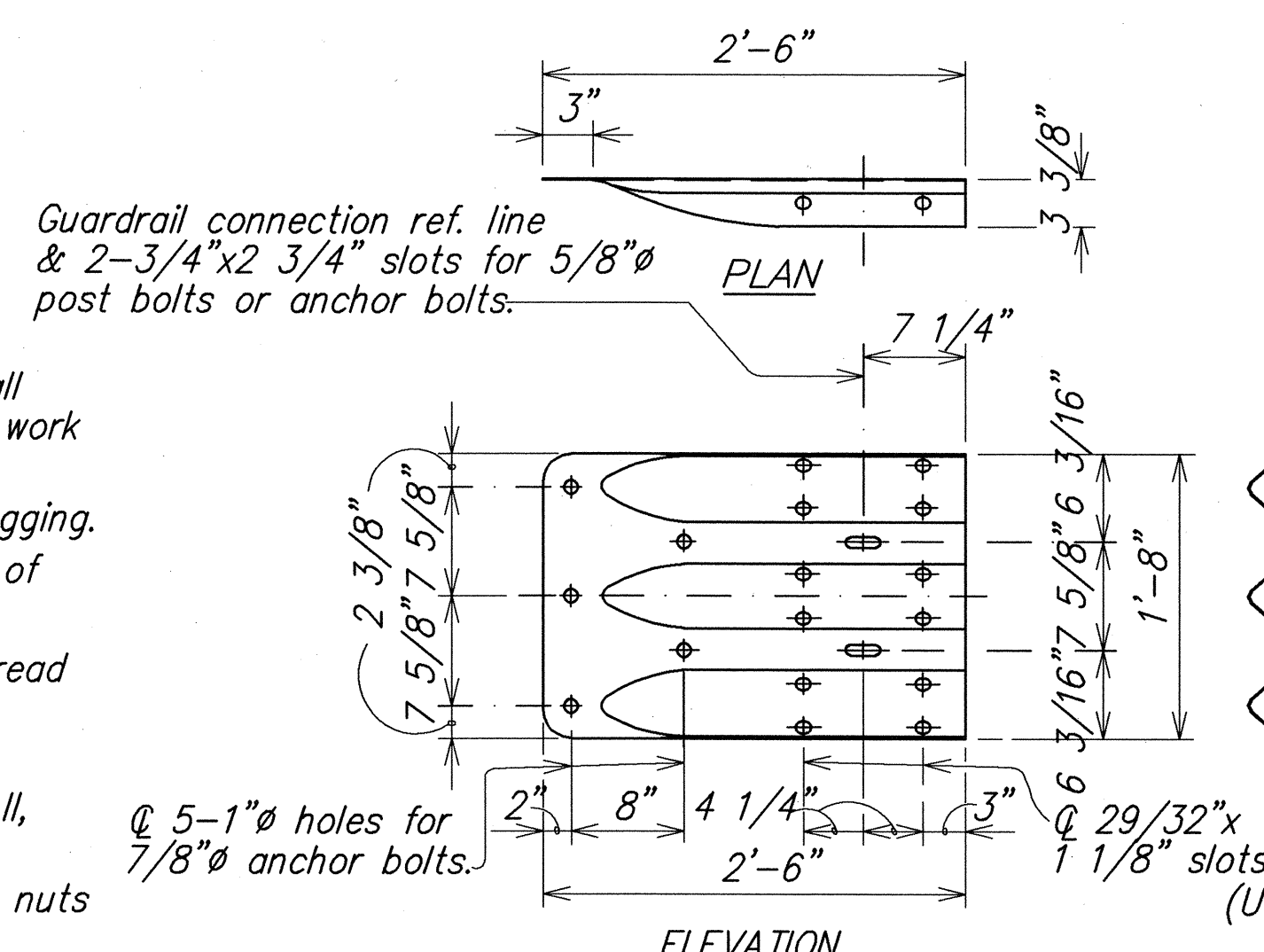
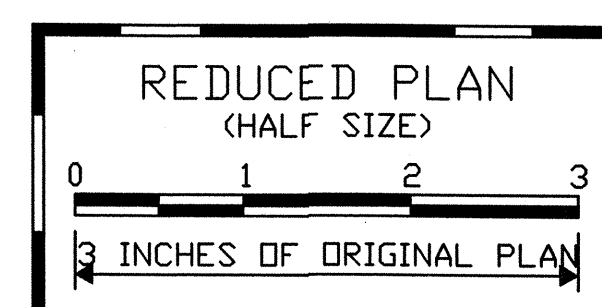

TERMINAL CONNECTOR
Scale: 1" = 1'-0"

BACKUP PLATE
Scale: 1" = 1'-0"

RAIL SPLICE
Scale: 1" = 1'-0"

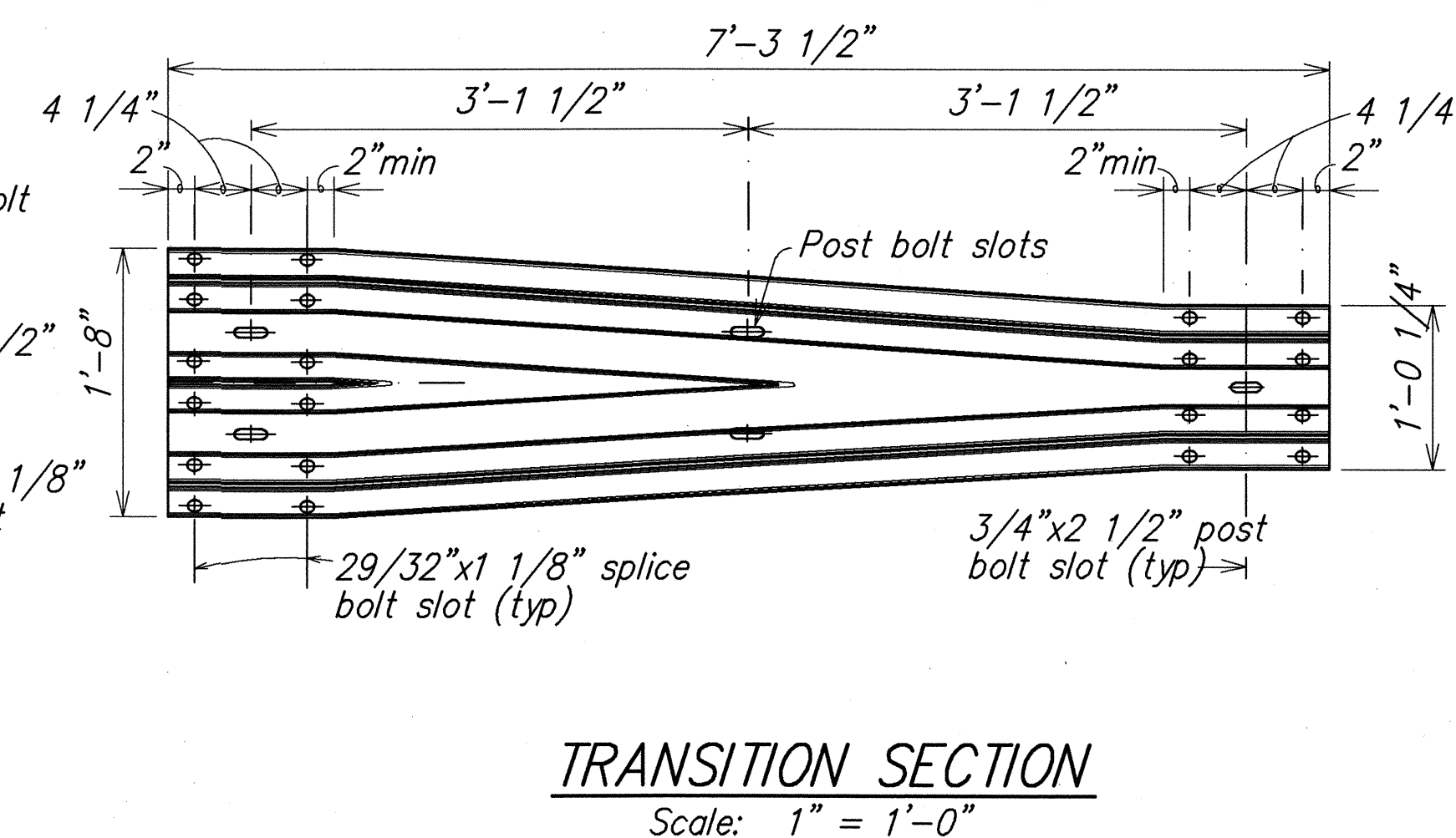

TRANSITION SECTION
Scale: 1" = 1'-0"

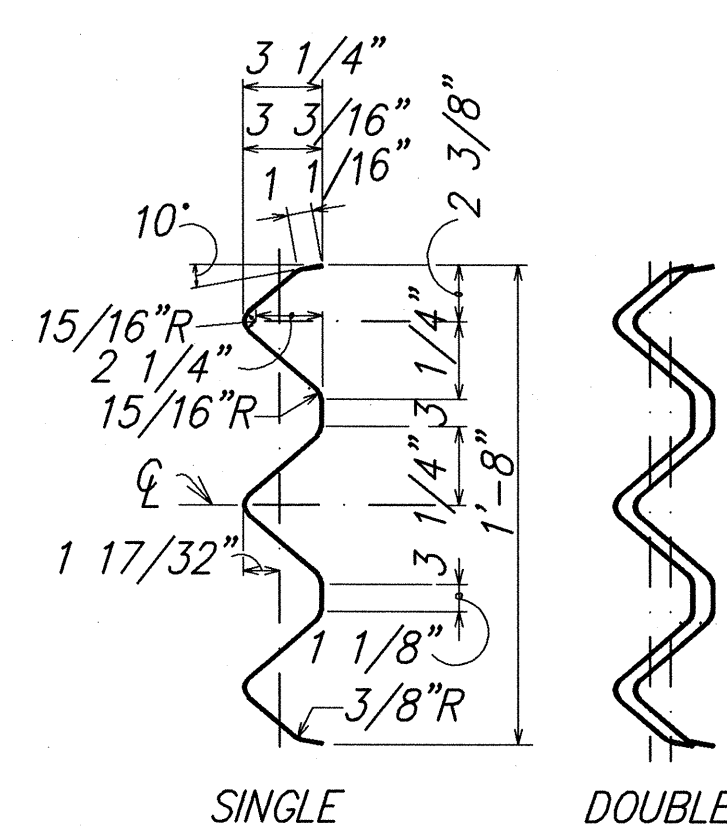

SECTION THRU RAIL ELEMENT
Scale: 1 1/2" = 1'-0"

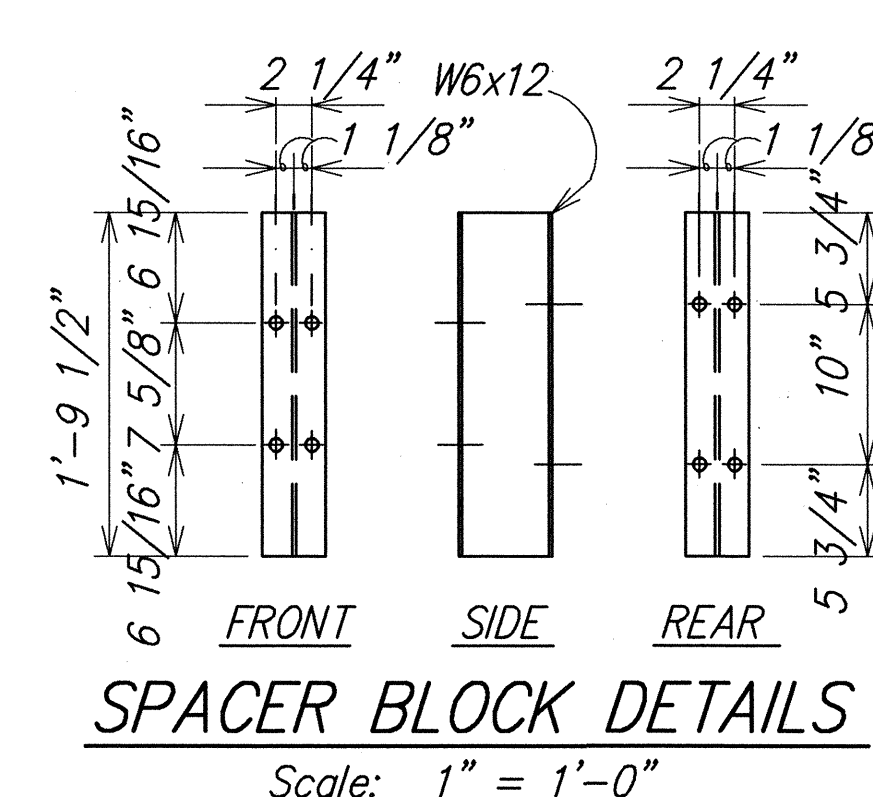

SPACER BLOCK DETAILS
Scale: 1" = 1'-0"

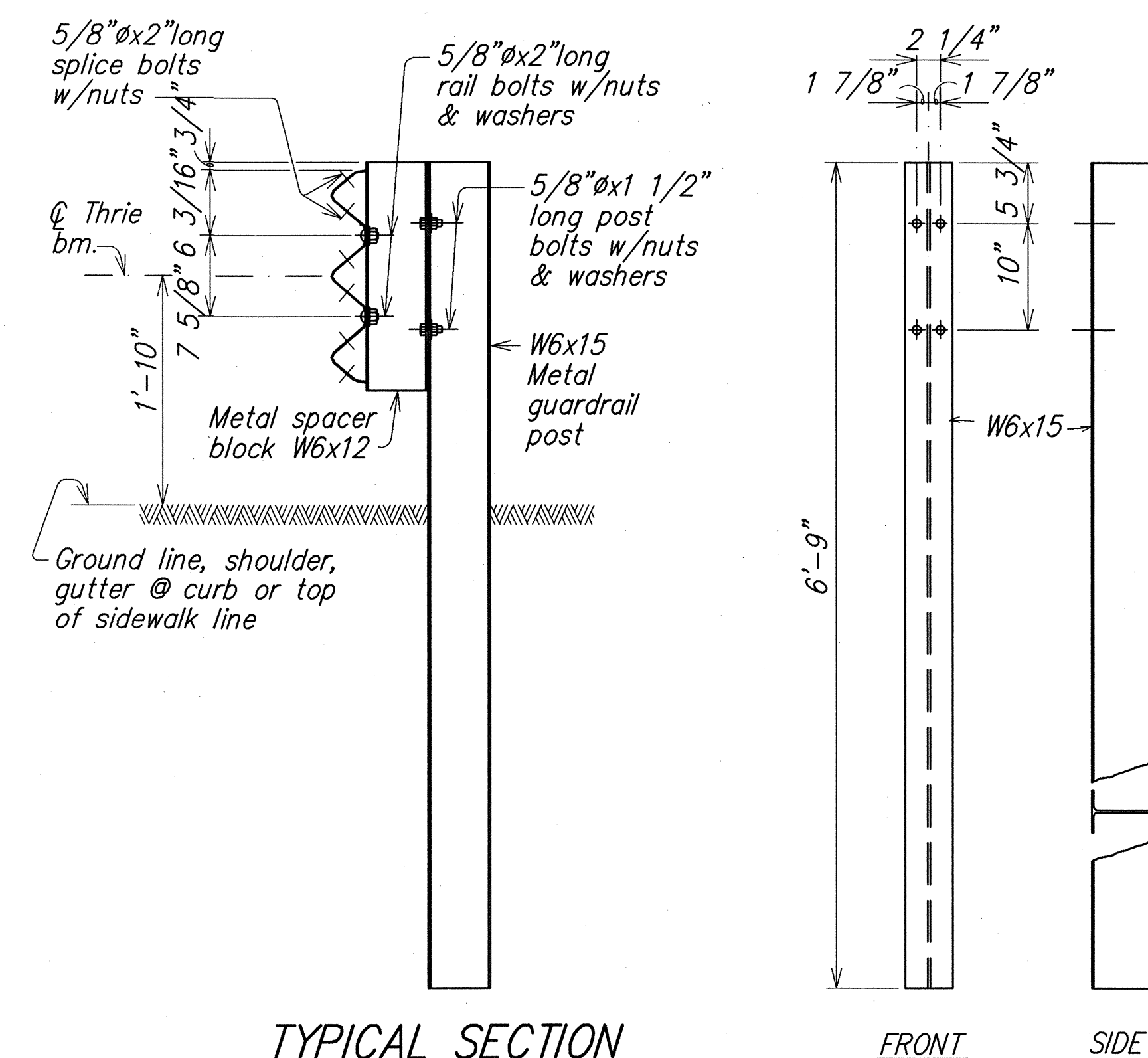

TYPICAL SECTION METAL GUARDRAIL ON METAL POST WITH METAL SPACER BLOCK
Scale: 1" = 1'-0"

POST DETAILS
Scale: 1" = 1'-0"

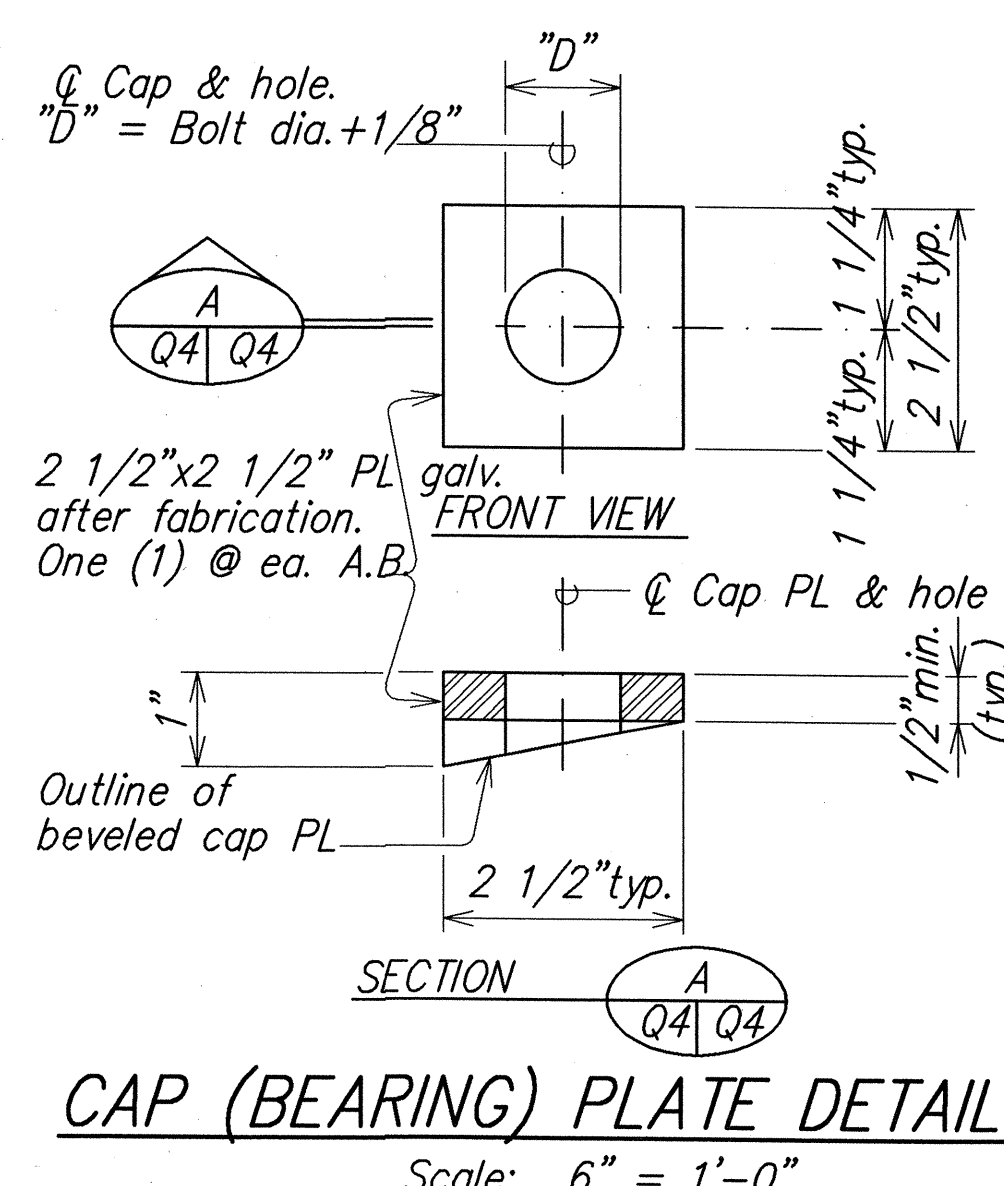

CAP (BEARING) PLATE DETAIL
Scale: 6" = 1'-0"

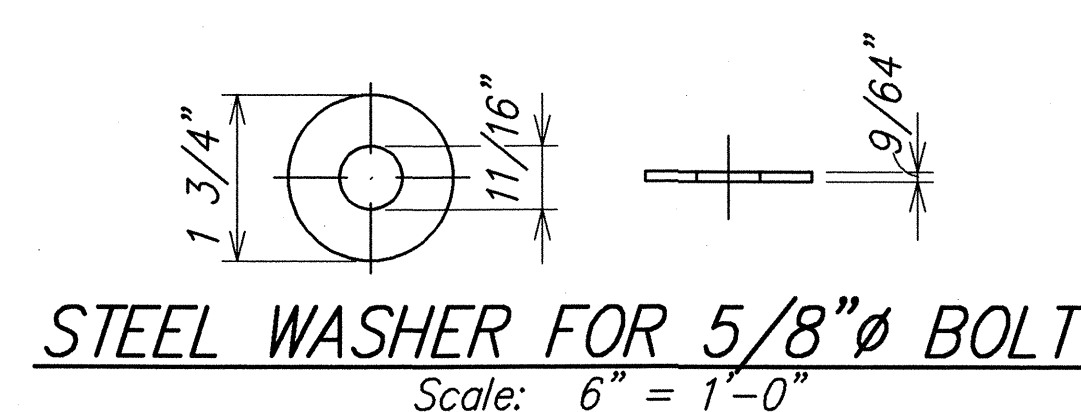

STEEL WASHER FOR 5/8" BOLT
Scale: 6" = 1'-0"

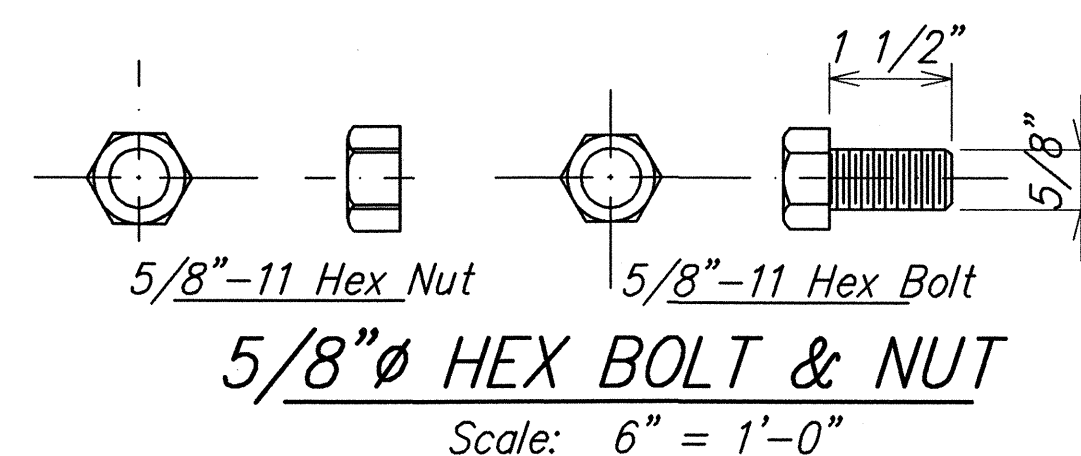

5/8" HEX BOLT & NUT
Scale: 6" = 1'-0"

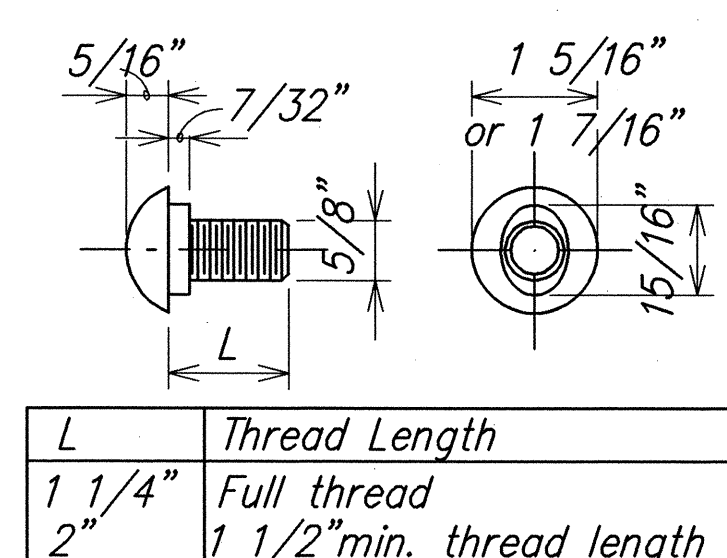

5/8" BUTTON HEAD BOLT & RECESS NUT
Scale: 6" = 1'-0"

METAL GUARDRAIL TYPE 3 THRIE BEAM AND APPURTENANCES DETAILS

DATE	_____
DESIGNED BY	_____
CHECKED BY	_____
NO.	_____

STATE OF HAWAII
DEPARTMENT OF TRANSPORTATION
HIGHWAYS DIVISION

METAL GUARDRAIL TYPE 3 THRIE BEAM TRANSITION

INTERSTATE ROUTE H-1,
GUARDRAIL AND SHOULDER IMPROVEMENTS,
WAIKELE BRIDGE TO AIRPORT INTERCHANGE
FEDERAL AID PROJECT NO. IM-H1-1(229)

SCALE: As Noted DATE: August 2006

SHEET No. C-48 OF 61 SHEETS

FED. ROAD DIST. NO.	STATE	PROJ. NO.	FISCAL YEAR	SHEET NO.	TOTAL SHEETS
HAWAII	HAW.	IM-H1-1(229)	2006	58	173

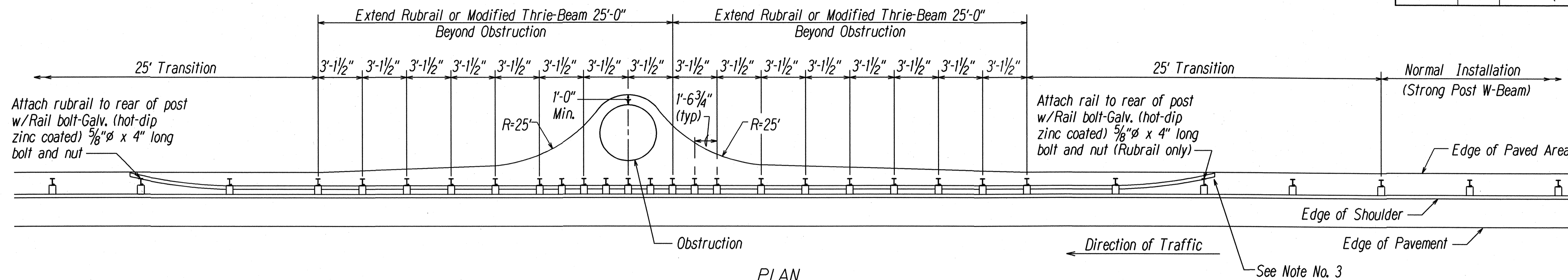

PLAN

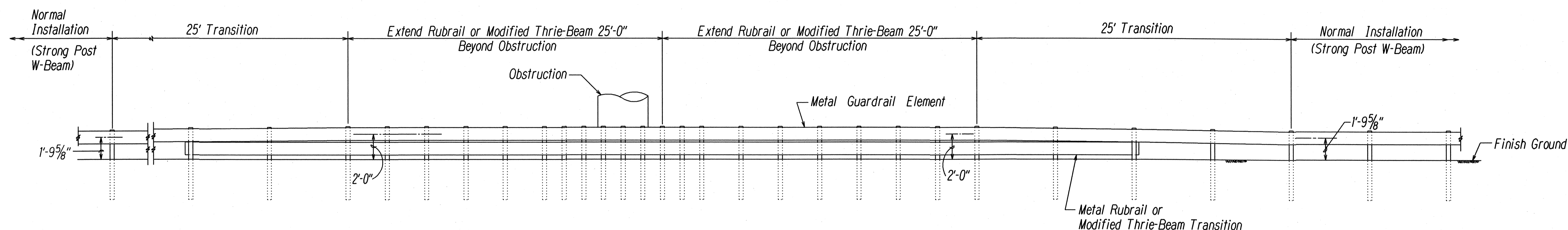

ELEVATION

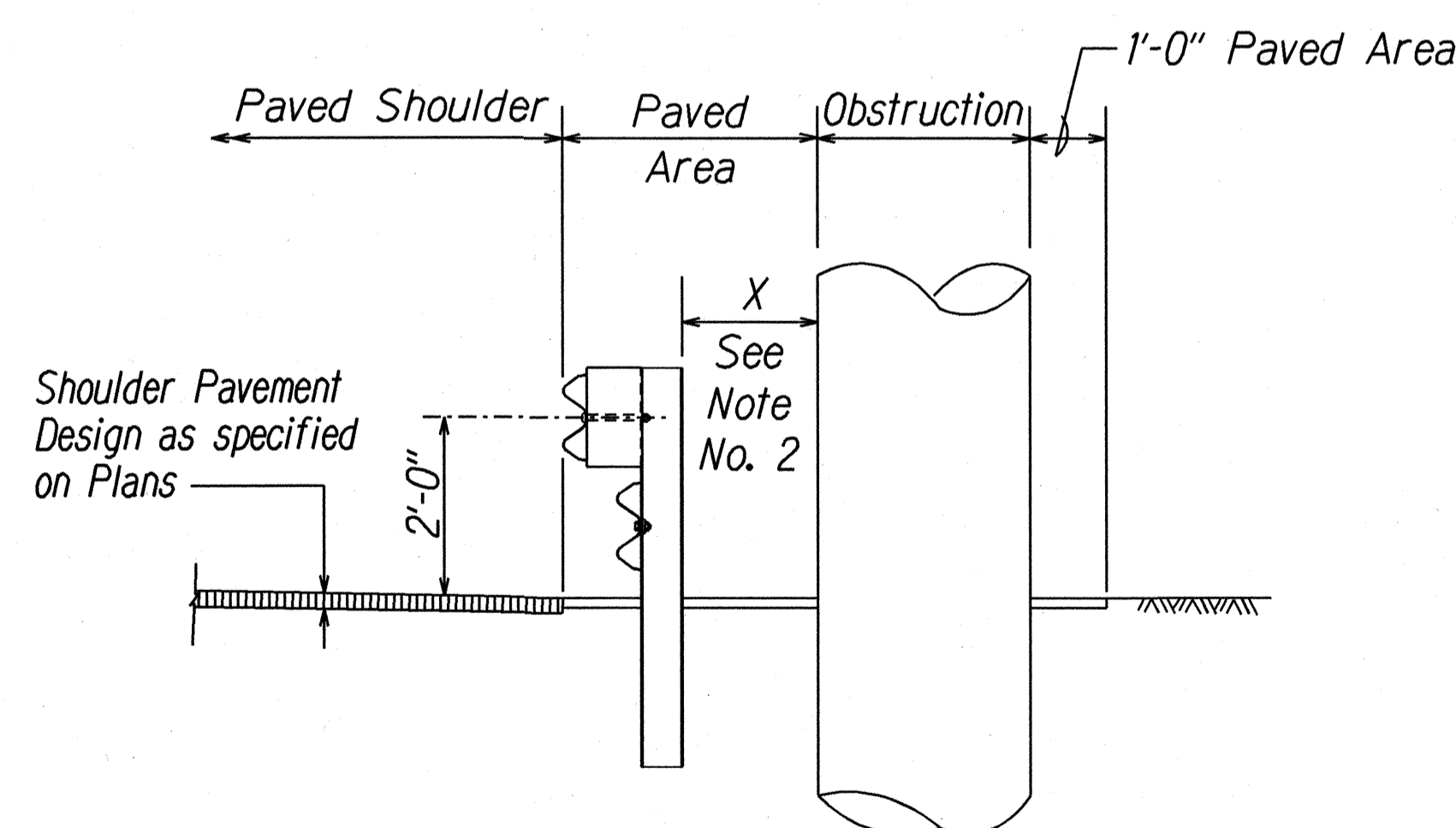

TYPICAL SECTION AT OBSTRUCTION

DETAIL OF GUARDRAIL INSTALLATION AT OBSTRUCTION

NOTES:

1. All Guardrail and Concrete Barrier Designs at Obstructions shall be approved by the Engineer.
2. If $X < 2'-0"$, Concrete Barrier or special guardrail design;
 $2'-0" \leq X < 3'-0"$, Strong Post Rubrail or Strong Post Thrie-Beam with reduced post spacing;
 $3'-0" \leq X$, Strong Post W-Beam with 6'-3" post spacing (Normal Installation).
3. If a pedestrian walkway or bicycle route is located behind the guardrail, the Engineer should install the Modified Thrie-Beam System. The Rubrail termini may become a hazard to pedestrians & bicyclists.

DATE	_____
DESIGNED BY	_____
TRACED BY	_____
QUANTITIES BY	_____
CHECKED BY	_____
ORIGINAL PLAN	_____
NOTE BOOK	_____
No.	_____

STATE OF HAWAII
DEPARTMENT OF TRANSPORTATION
HIGHWAYS DIVISION

GUARDRAIL DETAILS
(AT OBSTRUCTION)

INTERSTATE ROUTE H-1,
GUARDRAIL AND SHOULDER IMPROVEMENTS,
WAIKELE BRIDGE TO AIRPORT INTERCHANGE
FEDERAL AID PROJECT NO. IM-H1-1(229)

SCALE: As Noted DATE: August 2006

SHEET No. C-49 OF 61 SHEETS

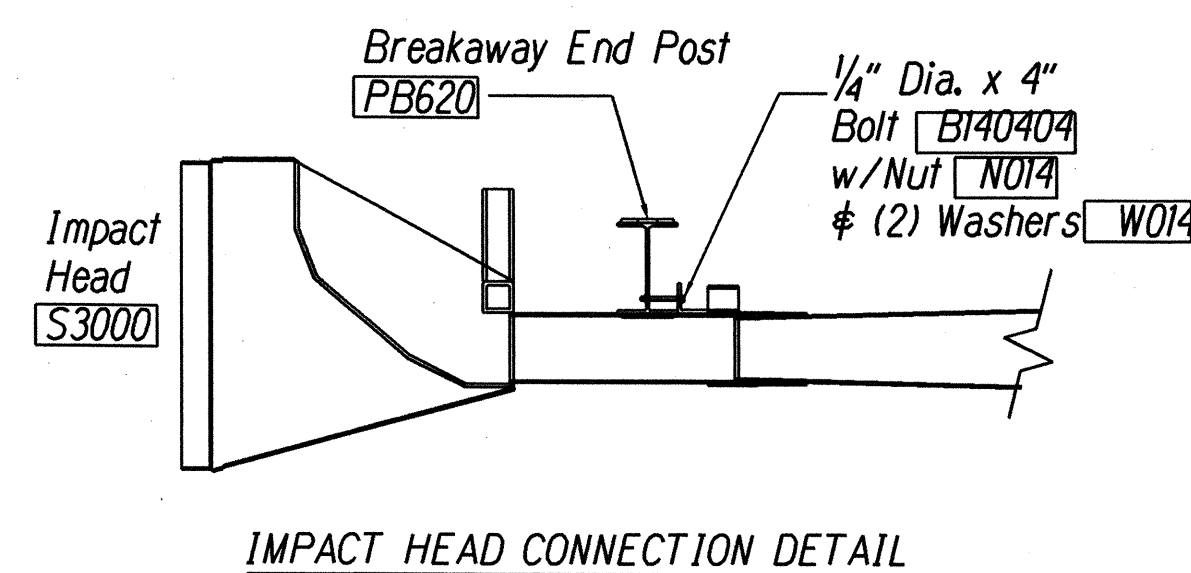
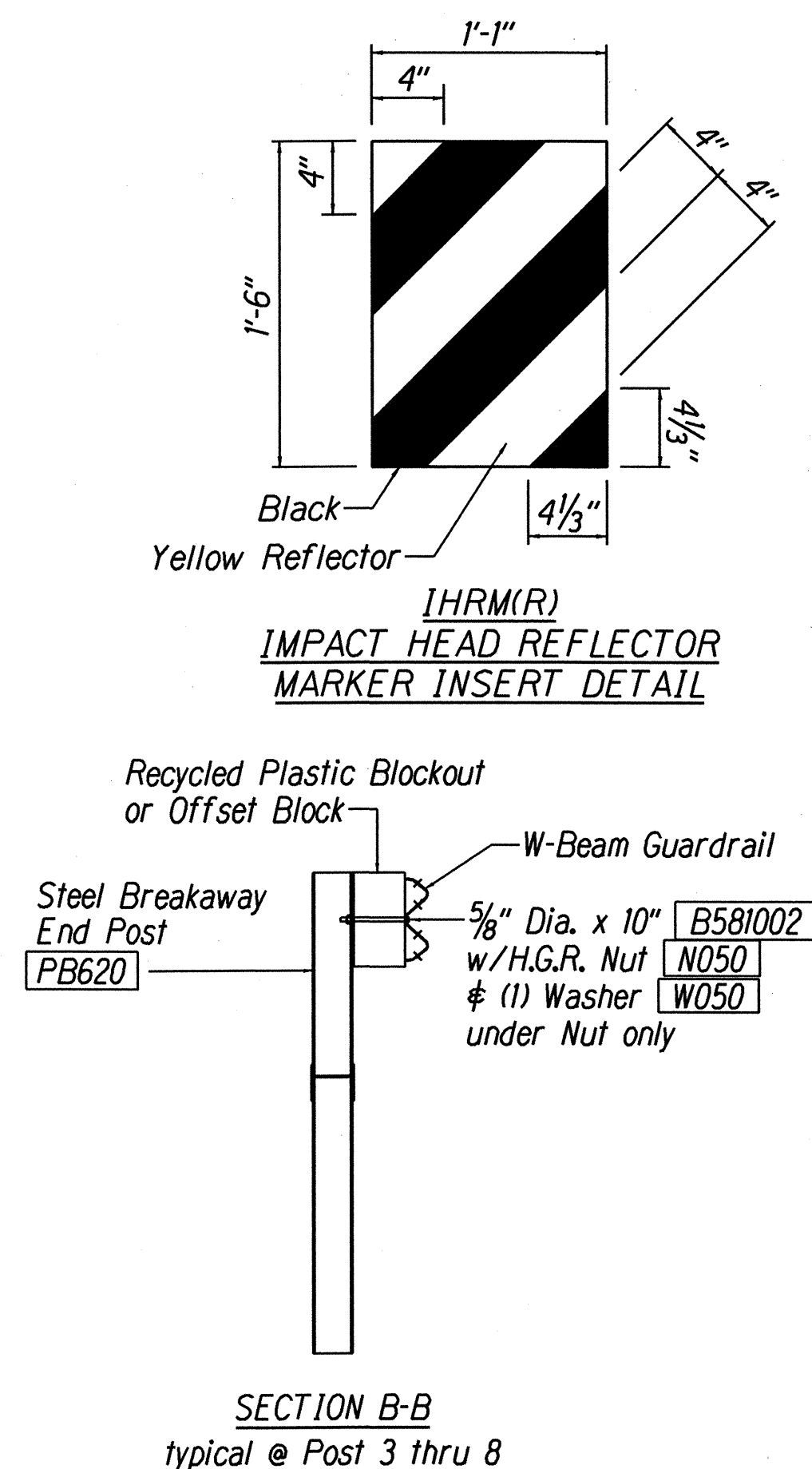
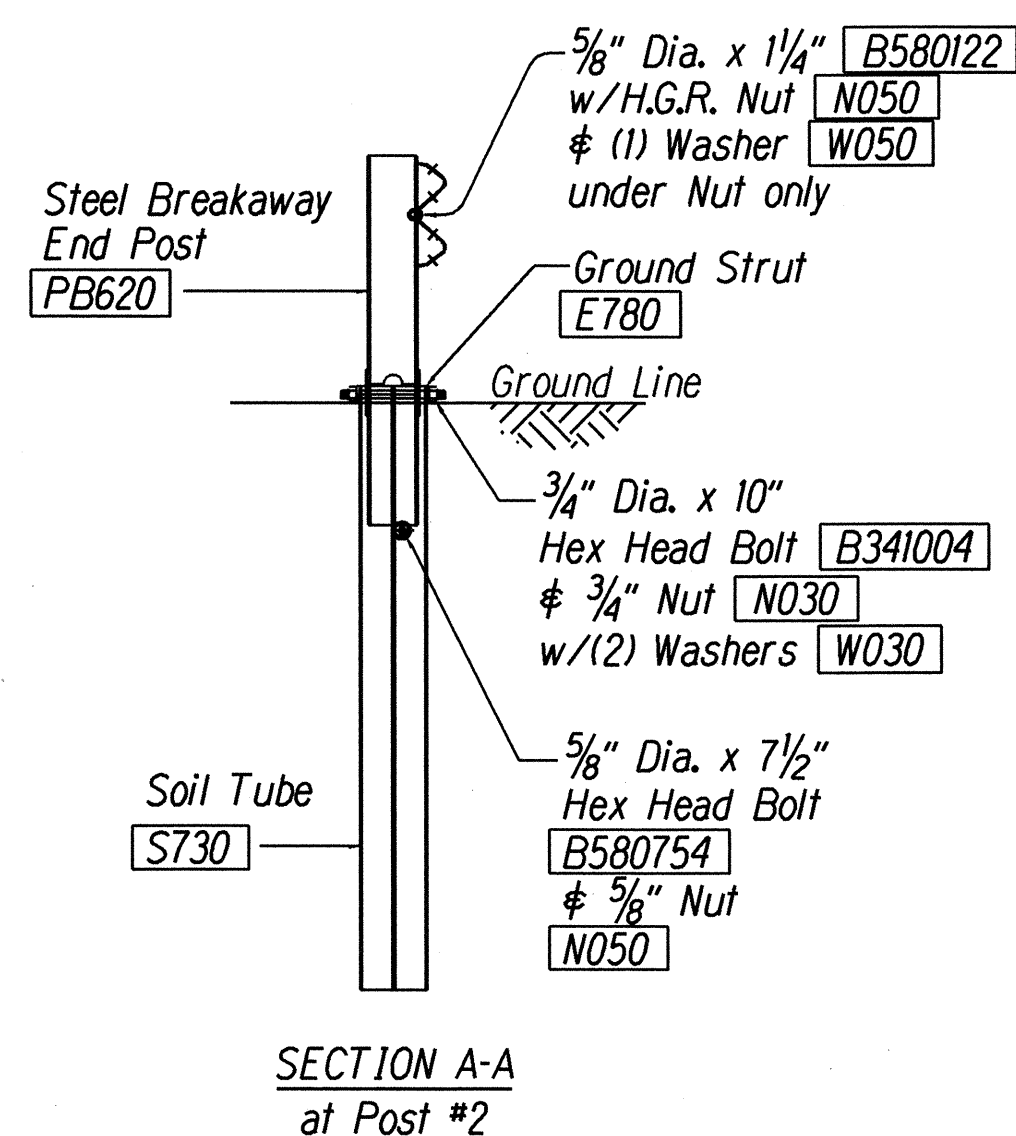
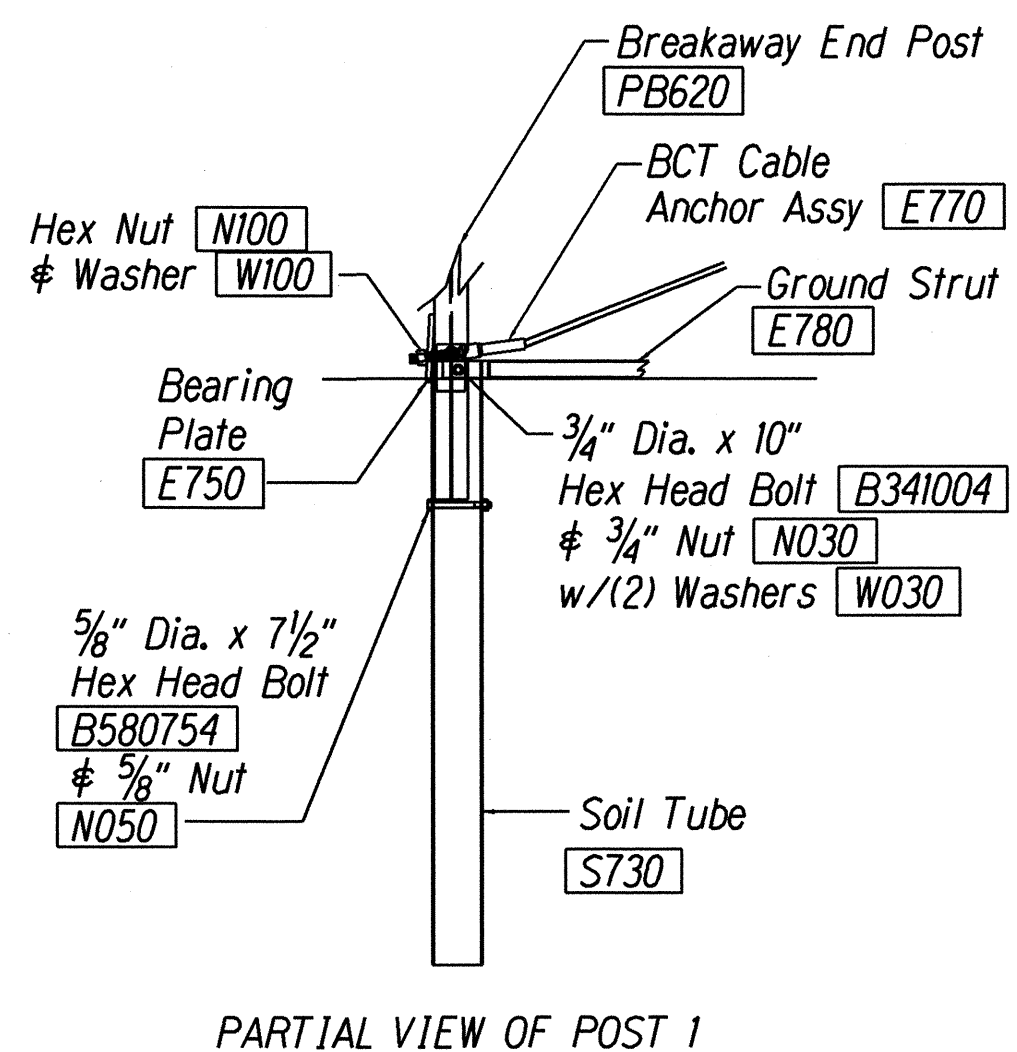
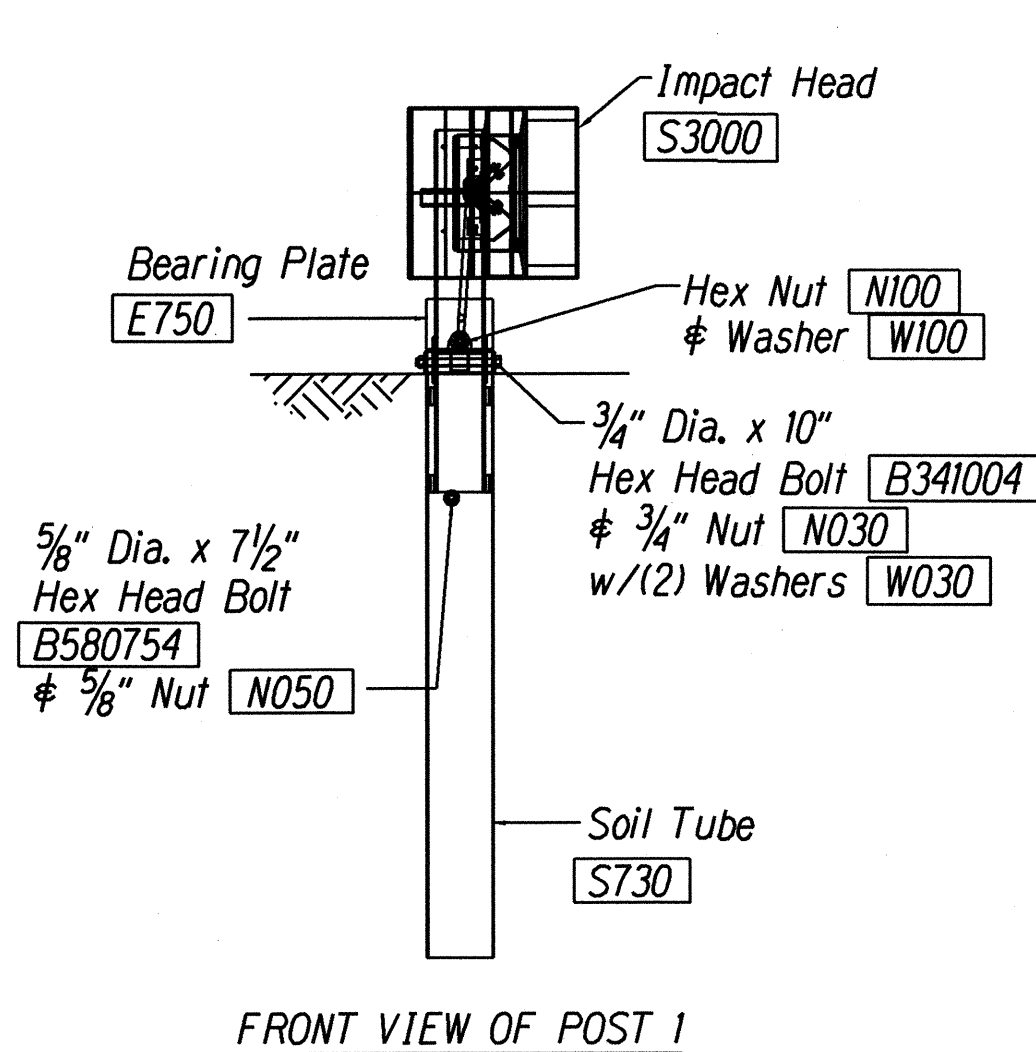
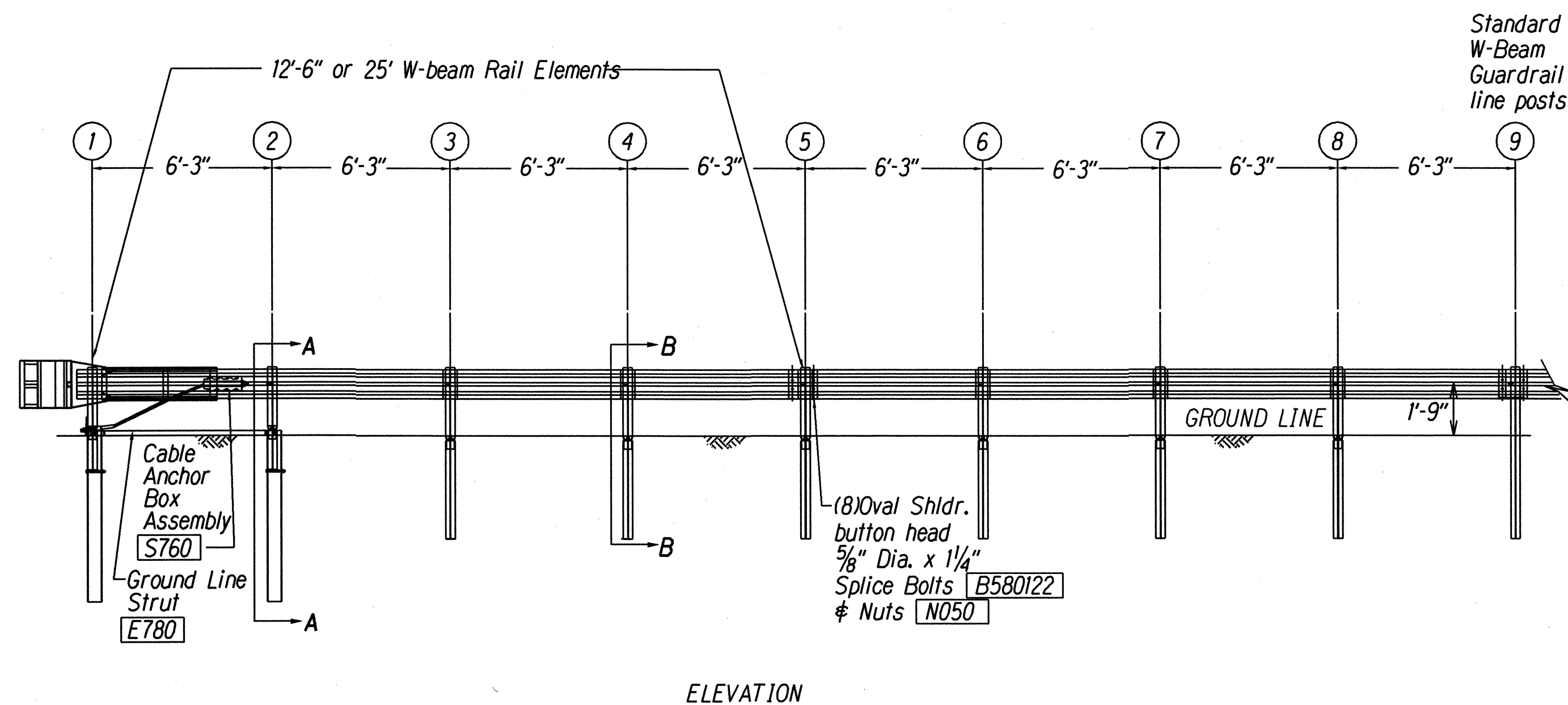
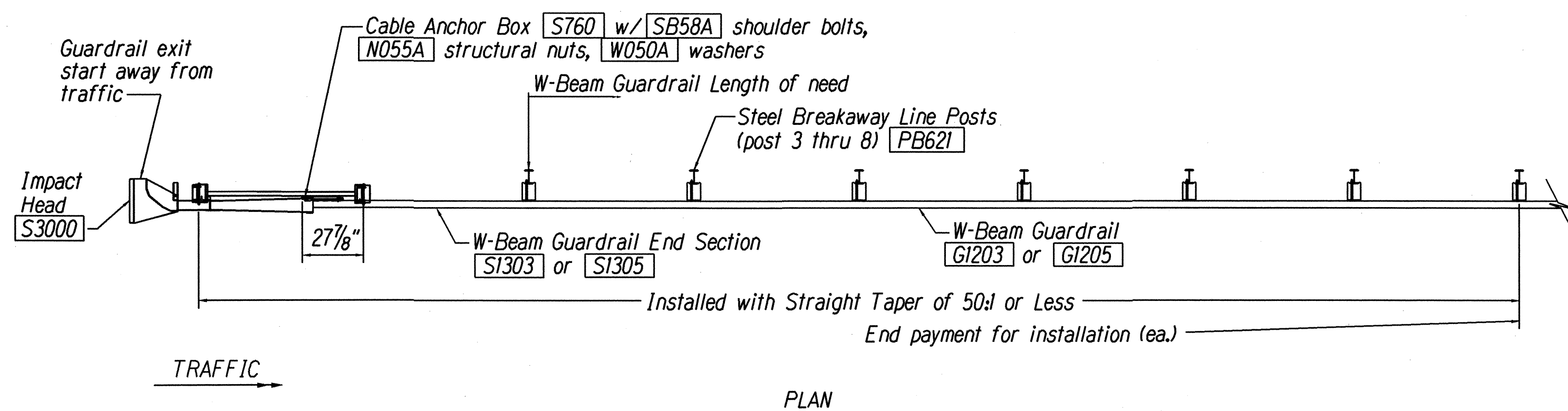

GENERAL NOTES:

- Breakaway steel posts are required with the Sequential Kinking Terminal.
- All bolts, nuts, cable assemblies, cable anchors and bearing plates shall be galvanized.
- When the Sequential Kinking Terminal is selected as the end treatment for W-Beam Guardrail installation, the W-Beam Guardrail will be flared at a rate of 50:1 to prevent the impact head from encroaching on the shoulder. The flare is not required and may be decreased or eliminated for specific installations.
- The soil tube shall not protrude more than 4" above ground (measured) along a 5' cord. Site grading may be necessary to meet this requirement.
- The soil tubes may be driven with an approved driving head. They shall not be driven with the post in the tube. If the soil tubes are placed in drilled holes, the backfill material must be satisfactorily compacted to prevent settlement.
- When rock is encountered during excavation, a 12" dia. post hole, 20" deep may be used if approved by the Engineer. Granular material will be placed in the bottom of the hole approx. 2 1/2" deep to provide drainage. The soil tubes will be field cut to length, placed in the hole and backfilled with adequately compacted material excavated from the hole.
- The breakaway cable assembly must be taut. A locking device, (vice grips or channel lock pliers) should be used to prevent the cable from twisting when tightening nuts.
- A special site evaluation should be considered prior to using the Sequential Kinking Terminal where there is less than 25' between the outlet side of the Sequential Kinking Terminal and any adjacent driving lane.
- (R) or (L) indicates right or left Impact Head Reflector Marker (IHRM). Providing and installing of IHRM shall be considered incidental to end treatment.
- The stripes for IHRM shall slope downward at an angle of 45° towards the side of the end treatment that traffic is to pass.

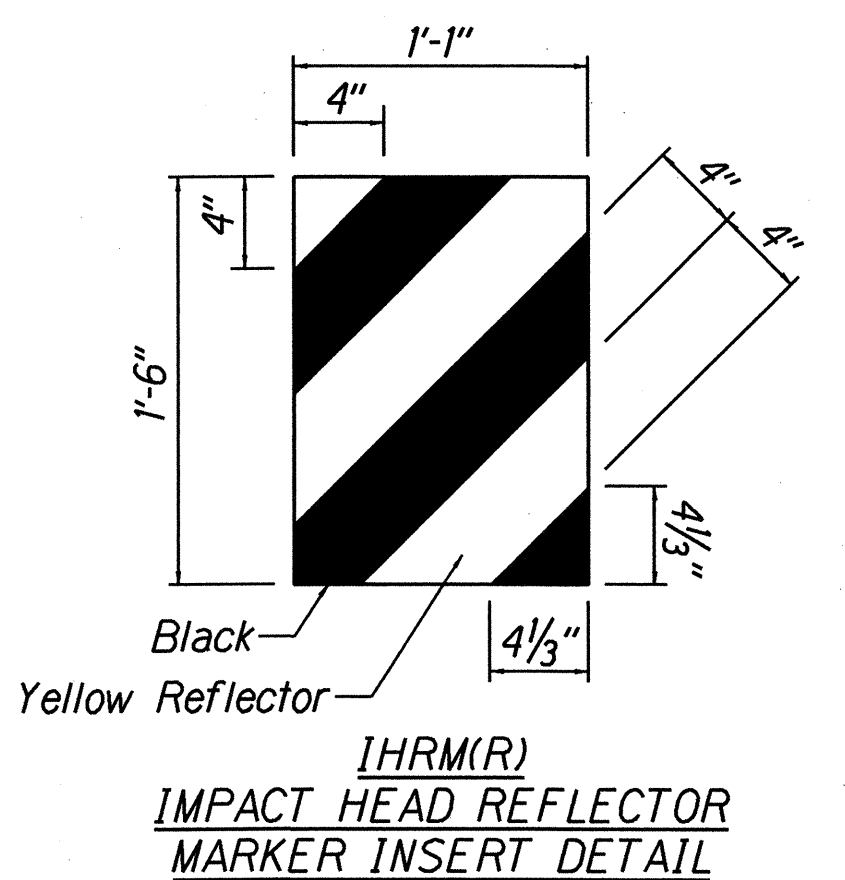

FED. ROAD DIST. NO.	STATE	PROJ. NO.	FISCAL YEAR	SHEET NO.	TOTAL SHEETS
HAWAII	HAW.	IM-H1-1(229)	2006	59	173

ITEM NO.	QTY.	BILL OF MATERIALS
S3000	1	IMPACT HEAD
S1303/S1305	1	W-BEAM GUARDRAIL END SECTION 12 GA. 12.5' or 25'
G1203/G1205	3/1	W-BEAM GUARDRAIL, 12 GA., 12.5' or 25'
S730	2	*FOUNDATION SOIL TUBE, 6" x 8" x 72"
E750	1	BEARING PLATE
S760	1	CABLE ANCHOR BOX
E770	1	BCT CABLE ANCHOR ASSEMBLY
E780	1	GROUND STRUT
PB620	2	STEEL BREAKAWAY END POSTS
PB621	6	STEEL BREAKAWAY LINE POSTS
	6	RECYCLED PLASTIC BLOCKOUTS OR OFFSET BLOCK
	1	IMPACT HEAD REFLECTOR MARKER - IHRM(R) OR (L)
HARDWARE		
B580122	17/33	5/8" Dia. x 1 1/4" SPLICE BOLTS, POST #2
B580754	2	5/8" Dia. x 7 1/2" HEX BOLTS
B341004	2	3/4" Dia. x 10" HEX BOLTS
B341002	6	5/8" Dia. x 10" H.G.R. BOLT (POST 2 ONLY)
B581802	6	5/8" Dia. x 18" H.G.R. BOLT (POST 3 THRU 8)
N050	26/42	5/8" Dia. H.G.R. NUT (SPLICE 17/33, SOIL TUBES 2, POST 2 THRU 8)
N030	2	3/4" Dia. HEX NUTS
W050	7	H.G.R. WASHER
W030	4	3/4" ID WASHER
N100	2	1" ANCHOR CABLE HEX NUT
W100	2	1" ANCHOR CABLE WASHER
B140404	2	1/4" x 4" HEX BOLT
N014	2	1/4" HEX NUT
W014	4	1/4" WASHER
SB58A	8	CABLE ANCHOR BOX SHOULDER BOLTS
N055A	8	1/2" A325 STRUCTURAL NUTS
W050A	16	1 1/16" OD x 9/16" ID A325 STR. WASHER

Foundation Tube Options For Posts 1 & 2
 *6'-0" Split Foundation Tubes S730
 *6'-0" Solid Foundation Tubes E731
 *5'-0" Foundation Tubes S735 W/Soil Plates SP600
 *4'-6" Foundation Tubes E735 W/Soil Plates SP600

SURVEY PLOTTED BY _____
 DATE _____
 DRAWN BY _____
 TRACED BY _____
 NOTE BOOK _____
 QUANTITIES BY _____
 CHECKED BY _____

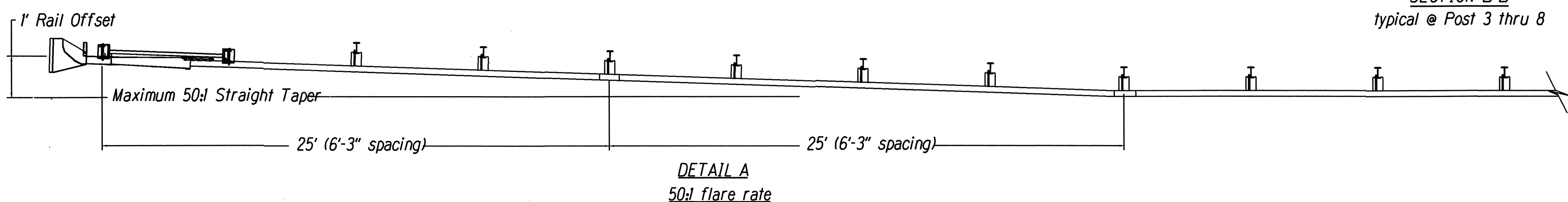

STATE OF HAWAII
 DEPARTMENT OF TRANSPORTATION
 HIGHWAYS DIVISION
SKT-350
SEQUENTIAL KINKING TERMINAL
 INTERSTATE ROUTE H-1,
 GUARDRAIL AND SHOULDER IMPROVEMENTS,
 WAIKELE BRIDGE TO AIRPORT INTERCHANGE
 FEDERAL AID PROJECT NO. IM-H1-1(229)
 SCALE: As Noted DATE: August 2006
SHEET No. C-50 OF 61 SHEETS

FED. ROAD DIST. NO.	STATE	PROJ. NO.	FISCAL YEAR	SHEET NO.	TOTAL SHEETS
HAWAII	HAW.	IM-H1-1(229)	2006	61	173

ITEM NO.	QTY.	BILL OF MATERIALS
F3000	1	IMPACT HEAD
F1303	1	W-BEAM GUARDRAIL END SECTION, 12 GA.
G1203	2	W-BEAM GUARDRAIL, 12 GA.
S730	2	*FOUNDATION SOIL TUBE, 6" x 8" x 72"
E750	1	BEARING PLATE
S760	1	CABLE ANCHOR BOX
E770	1	BCT CABLE ANCHOR ASSEMBLY
E780	1	GROUND STRUT
PB620	2	STEEL BREAKAWAY END POST
PB621	5	STEEL BREAKAWAY LINE POST
	5	RECYCLED PLASTIC BLOCKOUT OR OFFSET BLOCK
	1	IMPACT HEAD REFLECTOR MARKER - IHRM(R) OR (L)
HARDWARE		
B580122	25	5/8" Dia. x 1 1/4" SPLICE BOLT, POST #2
B580754	2	5/8" Dia. x 7 1/2" HEX BOLT
B341004	2	3/4" Dia. x 10" HEX BOLT
B581002	5	5/8" Dia. x 10" H.G.R. BOLT (POST 3 THRU 7)
N050	32	5/8" Dia. H.G.R. NUT (SPLICE 24, SOIL TUBES 2, POST 2 THRU 7, 6)
N030	2	3/4" Dia. HEX NUT
W050	6	H.G.R. WASHER
W030	4	3/4" ID WASHER
N100	2	1" ANCHOR CABLE HEX NUT
W100	2	1" ANCHOR CABLE WASHER
B140404	2	1/4" x 4" HEX BOLT
N014	2	1/4" HEX NUT
W014	4	1/4" WASHER
SB58A	8	CABLE ANCHOR BOX SHOULDER BOLT
N055A	8	1/2" A325 STRUCTURAL NUT
W050A	16	1 1/16" OD x 9/16" ID A325 STR. WASHER

Foundation Tube Options For Posts 1 & 2
 *6'-0" Split Foundation Tubes S730
 *6'-0" Solid Foundation Tubes E731
 *5'-0" Foundation Tubes S735 W/Soil Plates SP600
 *4'-6" Foundation Tubes E735 W/Soil Plates SP600

GENERAL NOTES

- Breakaway steel posts are required with the FLEAT Terminal.
- All bolts, nuts, cable assemblies, cable anchors and bearing plates shall be galvanized.
- The soil tubes shall not protrude more than 4" above ground (measured along a 5' cord). Site grading may be necessary to meet this requirement.
- The soil tubes may be driven with an approved driving head. Soil tubes shall not be driven with the post in the tube. If the tubes are placed in drilled holes, the backfill material must be satisfactorily compacted to prevent settlement.
- When rock is encountered during excavation, a 12" Dia. post hole, 20" deep may be used if approved by the engineer. Granular material will be placed in the bottom of the hole approx. 2 1/2" deep to provide drainage. The soil tubes will be field cut to length, placed in the hole and backfilled with adequately compacted material excavated from the hole.
- The breakaway cable assembly must be taut. A locking device, (vice grips or channel lock pliers) should be used to prevent the cable from twisting when tightening nuts.
- (R) or (L) indicates right or left Impact Head Reflector Marker (IHRM). Providing and installing of IHRM shall be considered incidental to end treatment.
- The stripes for IHRM shall slope downward at an angle of 45° towards the side of the end treatment that traffic is to pass.

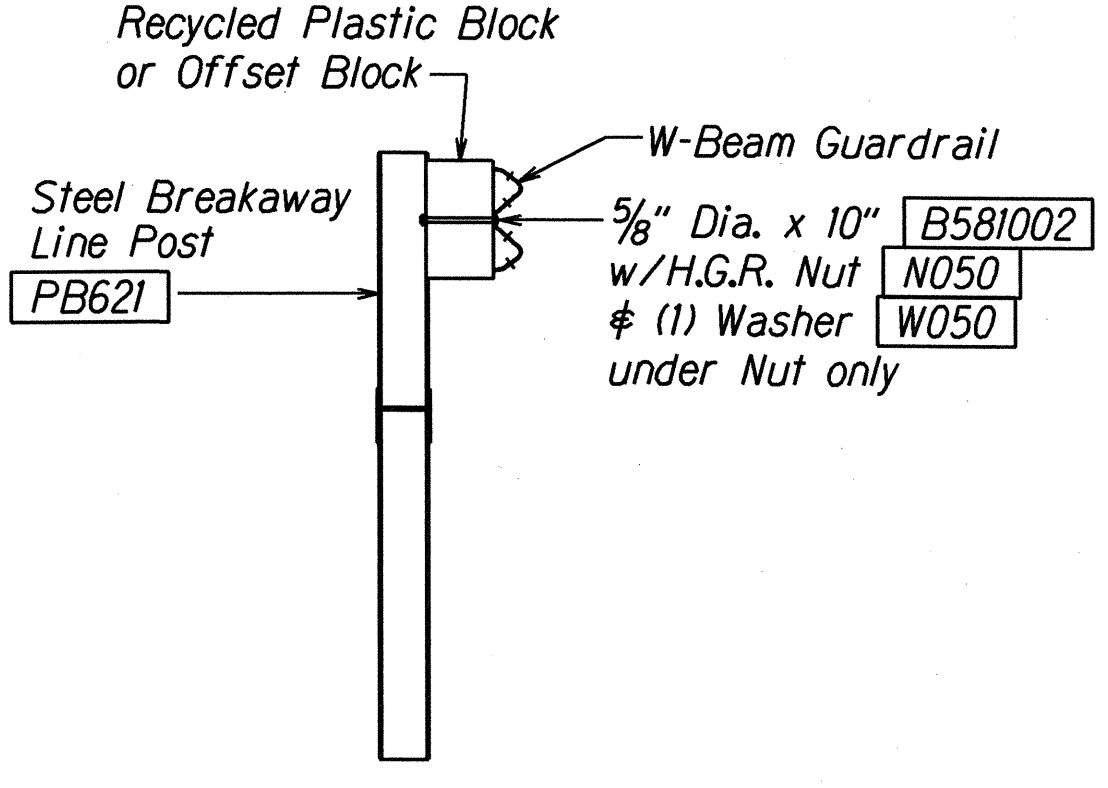
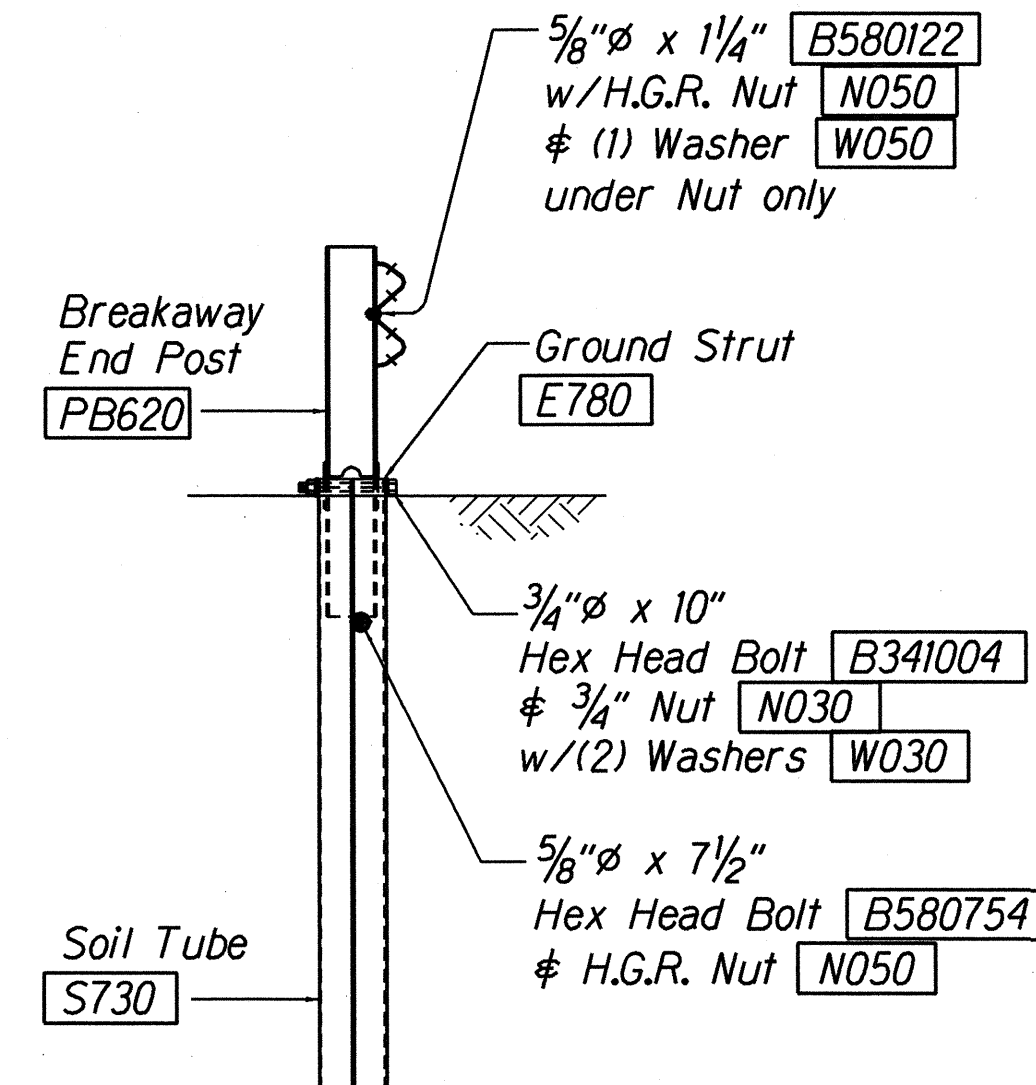
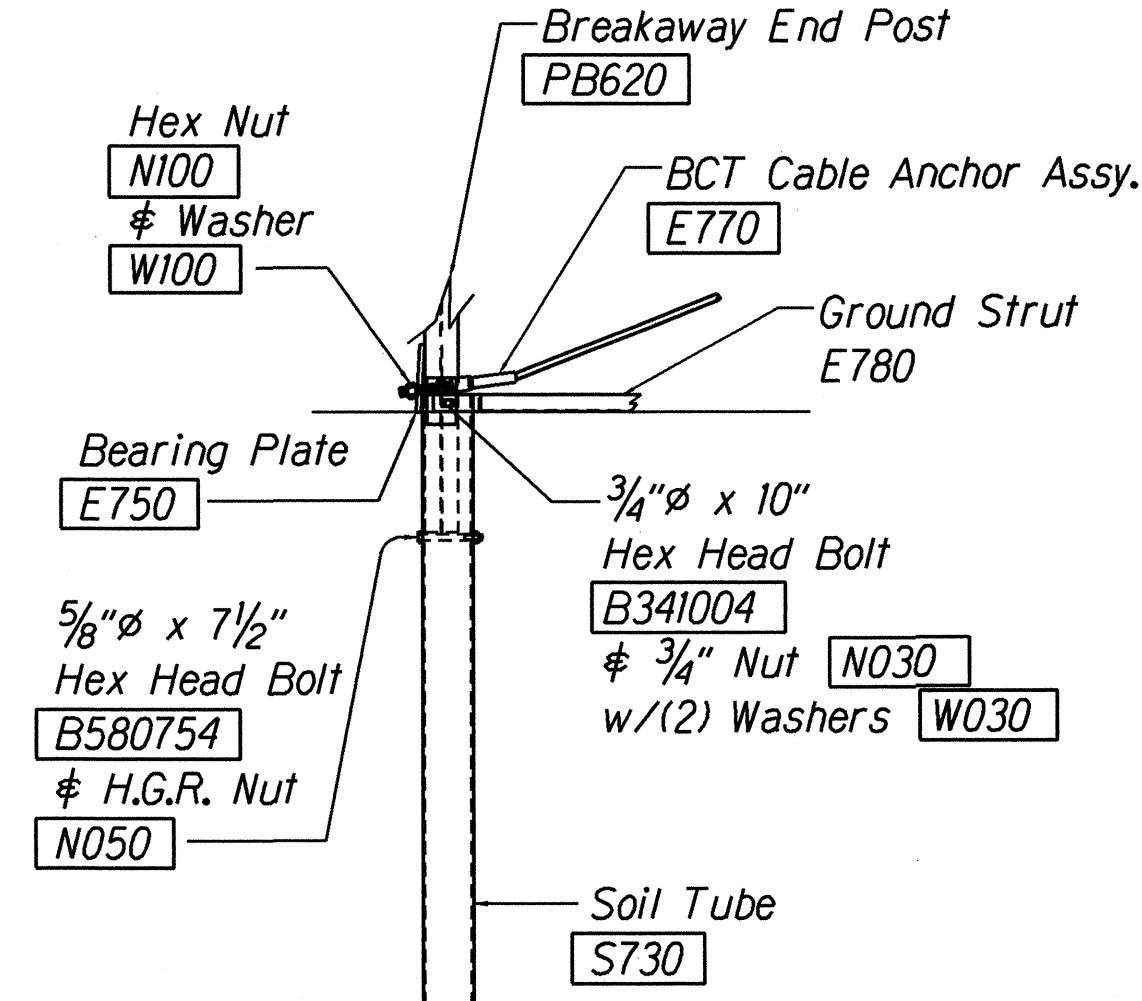
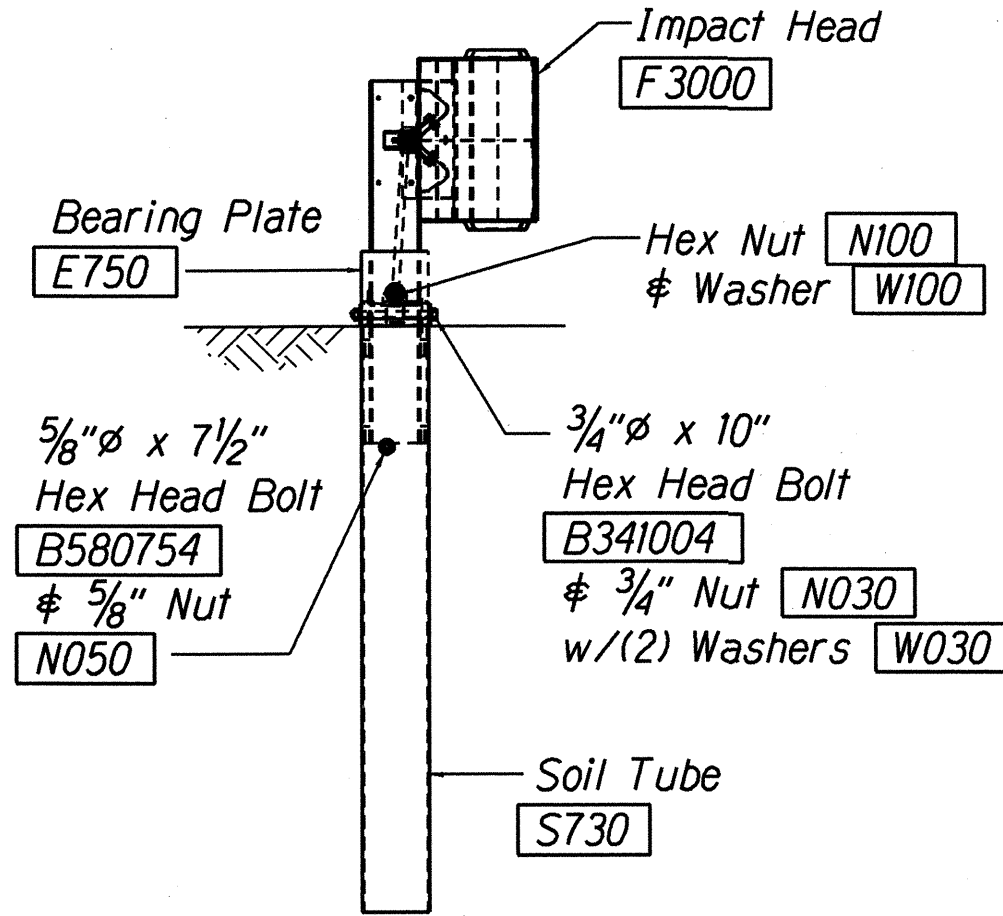
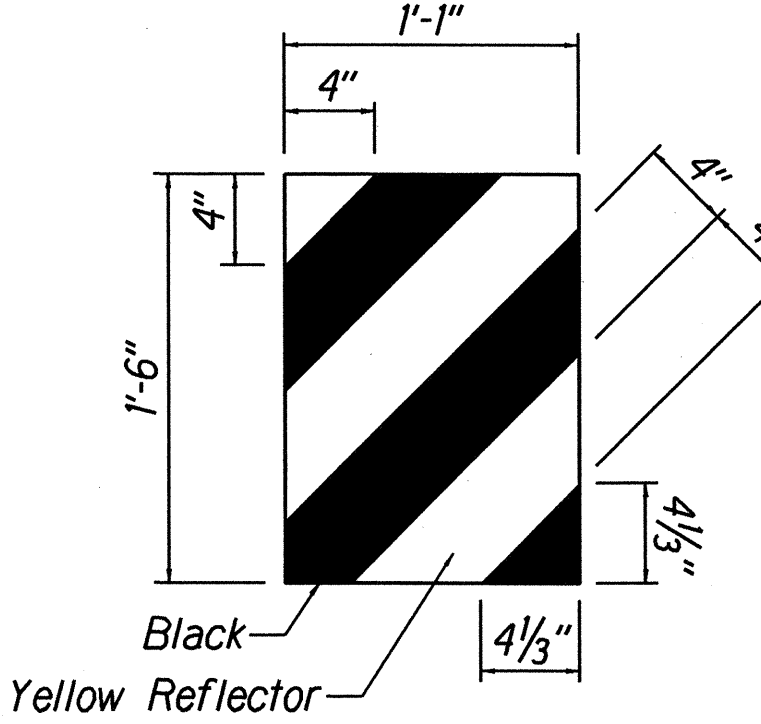
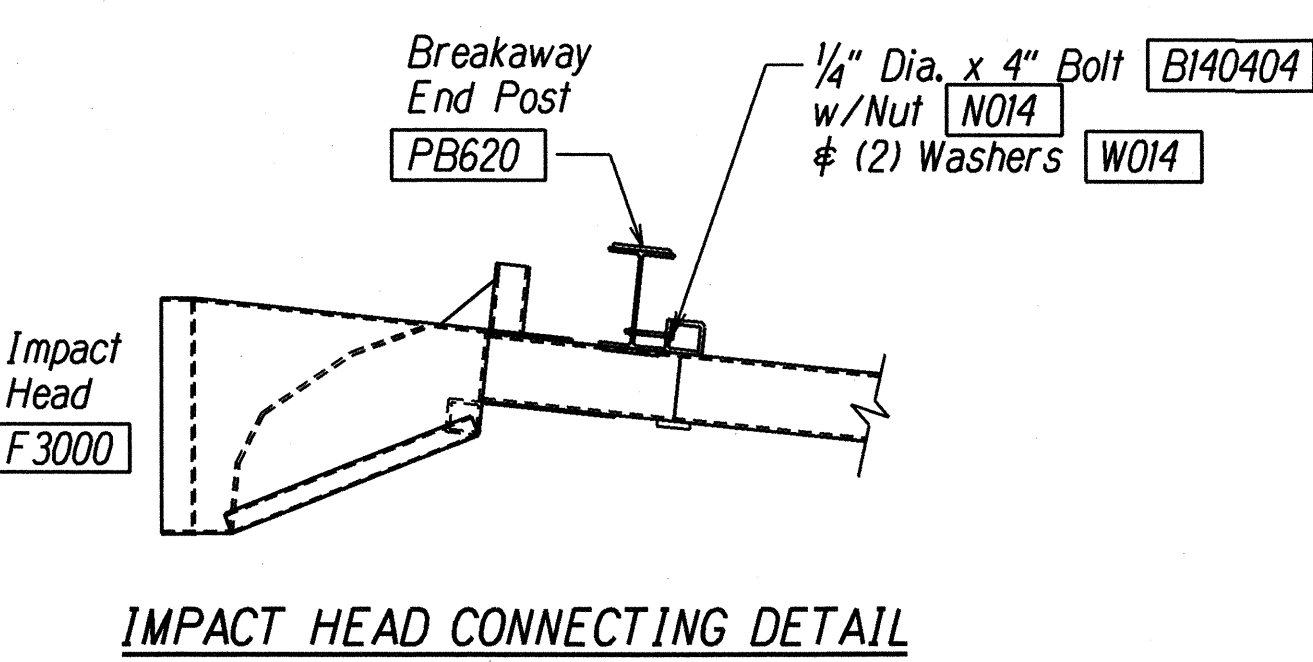
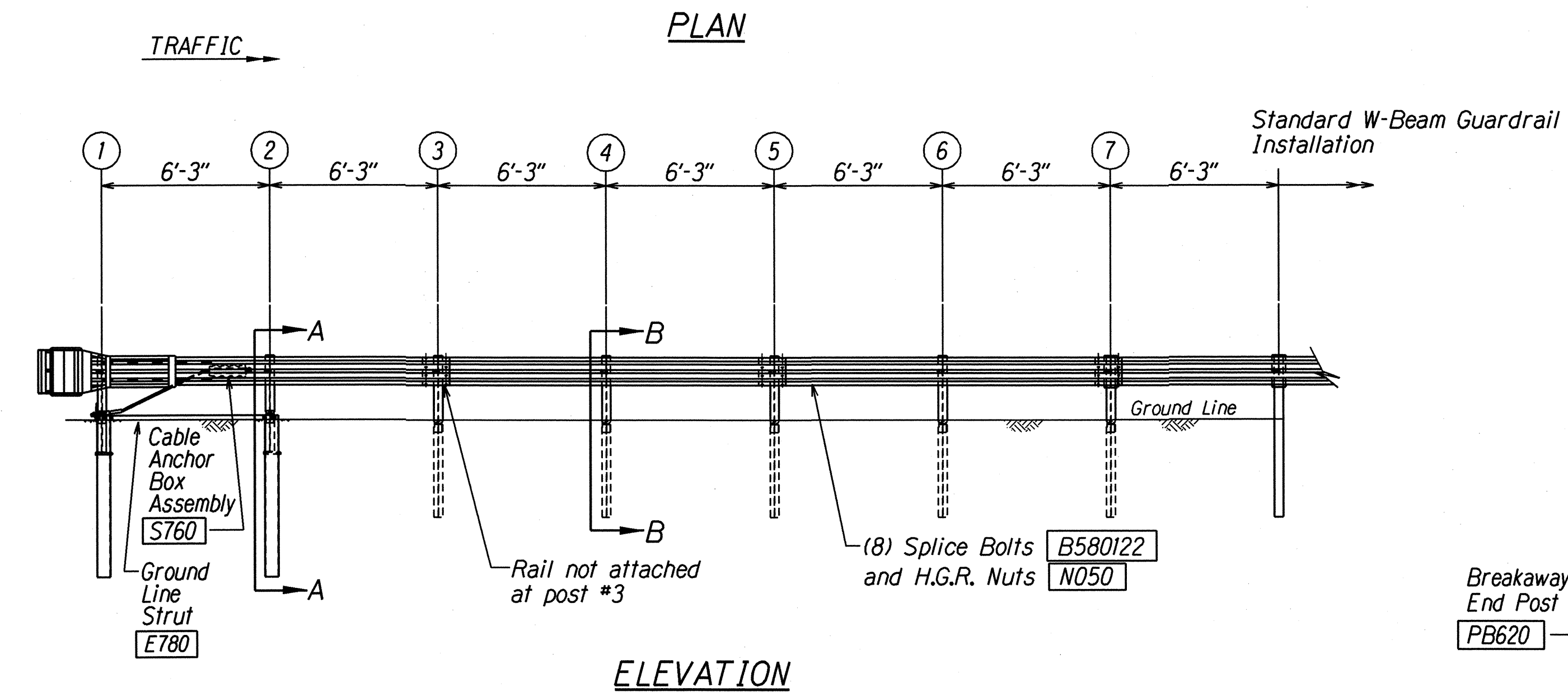
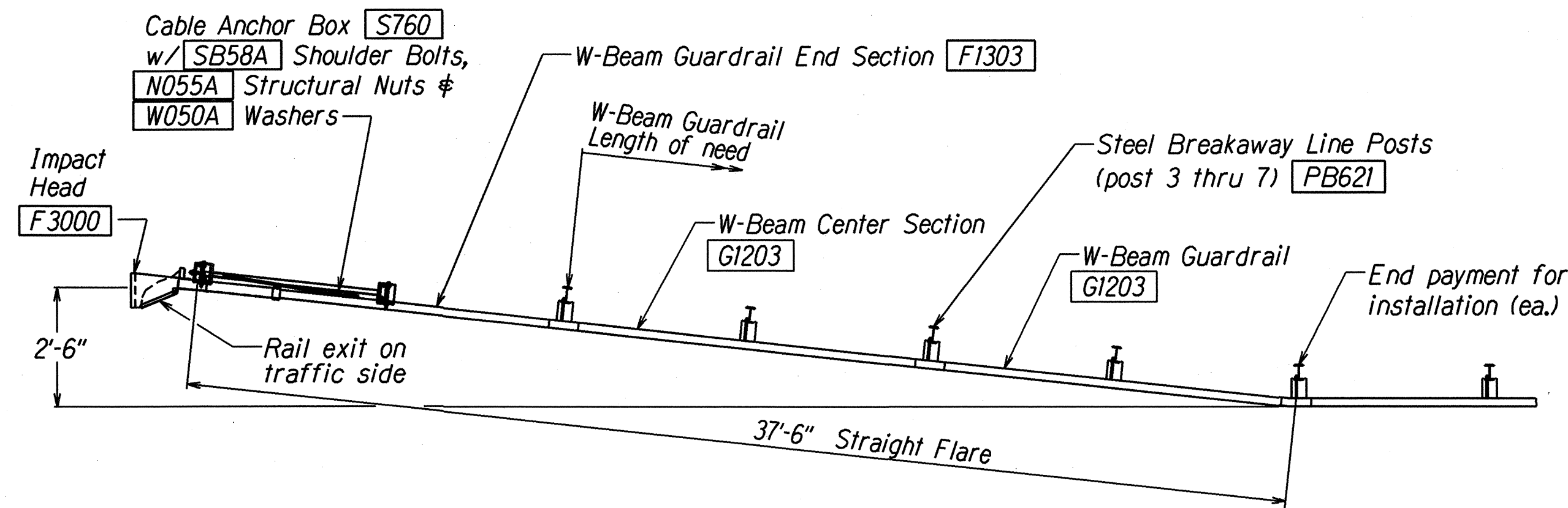

SECTION B-B
 (Typical @ Post 3 - 7)
 NOTE: RAIL NOT BOLTED @ POST #3

STATE OF HAWAII
 DEPARTMENT OF TRANSPORTATION
 HIGHWAYS DIVISION
FLEAT-350
FLARED ENERGY ABSORBING TERMINAL
 INTERSTATE ROUTE H-1,
 GUARDRAIL AND SHOULDER IMPROVEMENTS,
 WAIKELE BRIDGE TO AIRPORT INTERCHANGE
 FEDERAL AID PROJECT NO. IM-H1-1(229)
 SCALE: As Noted DATE: August 2006
SHEET No. C-52 OF 61 SHEETS

ORIGINAL PLAN
 SURVEY PLOTTED BY
 DATE
 DESIGNED BY
 CHECKED BY
 NO.

FED. ROAD DIST. NO.	STATE	PROJ. NO.	FISCAL YEAR	SHEET NO.	TOTAL SHEETS
HAWAII	HAW.	IM-H1-1(229)	2006	62	173

General Notes

1. A 6:1 or flatter slope is desirable. However, a steeper or flatter existing slope may be used.
2. Height of guardrail may be tapered down in elevation to maintain 3'-8" maximum height.
3. All posts are 8'-0" in length from where the guardrail flares away from the shoulder back to the post anchor. Posts for the post anchor are 6'-0" long.
4. Variable Paved Gutter offsets may be used to fit field conditions.
5. The Guardrail Posts shall be located away from the gutter/swale invert.
6. All fasteners, posts, blocks and rail elements shall conform to the latest edition and amendments of "A Guide to Standardized Highway Barrier Rail Hardware," a report prepared and approved by the AASHTO-AGCARTBA Joint Cooperative Committee.

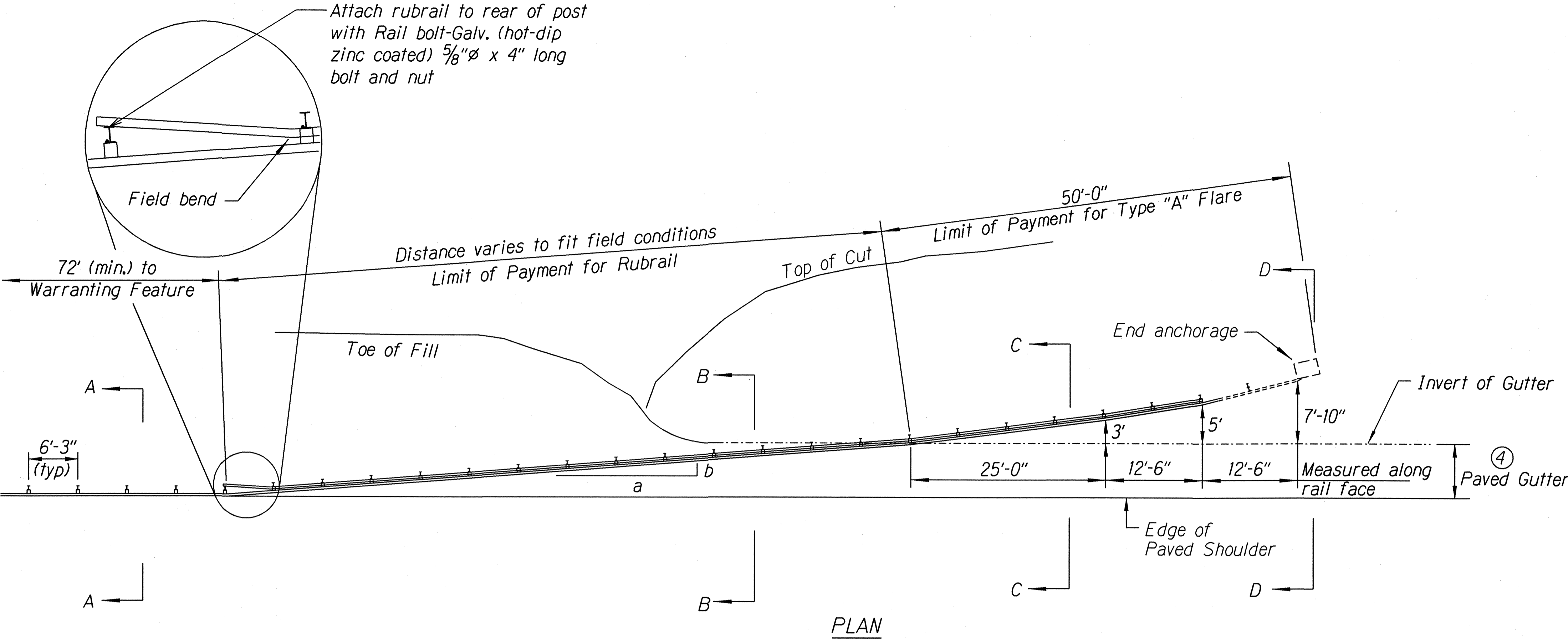

Design speed mph	a:b
68	15:1
62	13:1
56	12:1
50	11:1
43	10:1
37	9:1
31	7:1

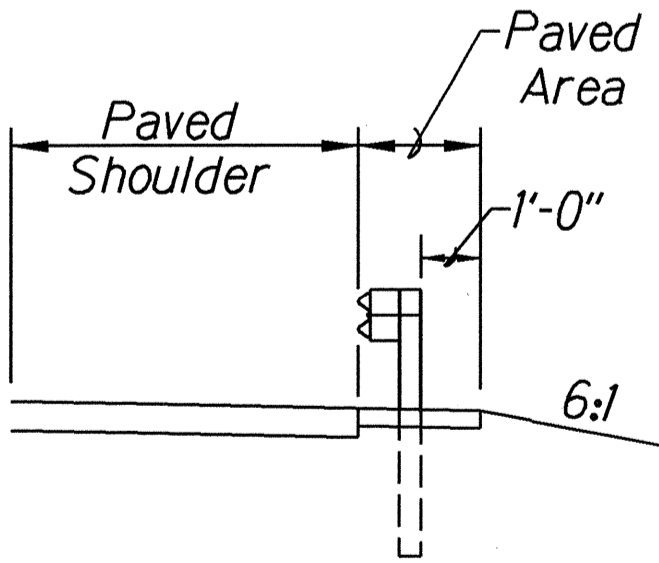
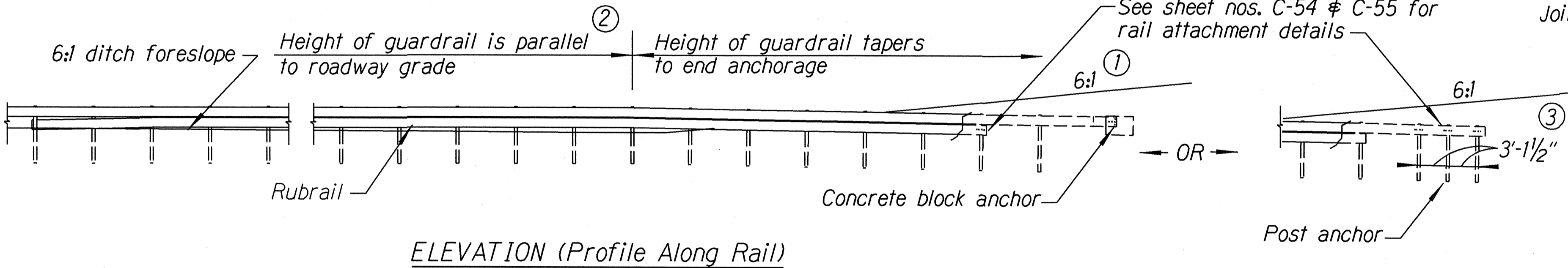

Section A-A

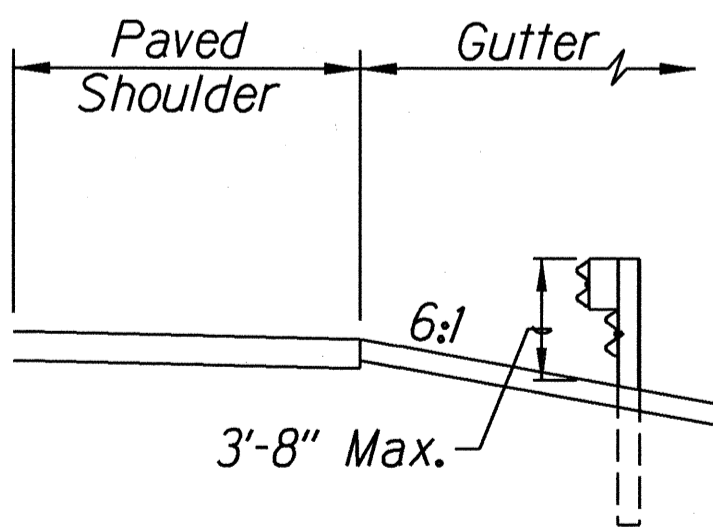

Section B-B
(With Rubrail)

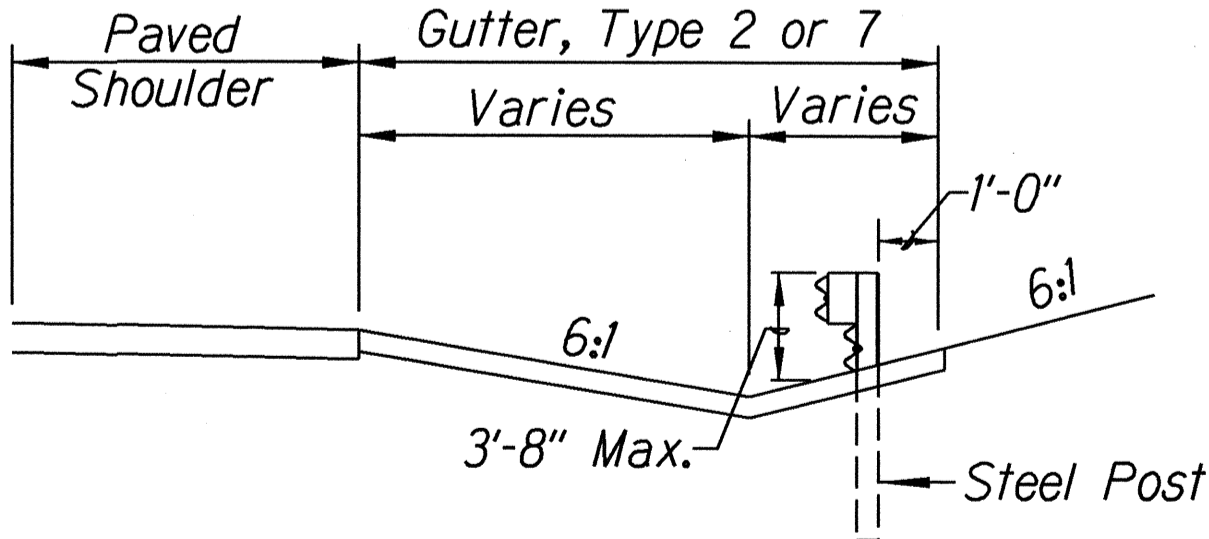

Section C-C
(With Rubrail)

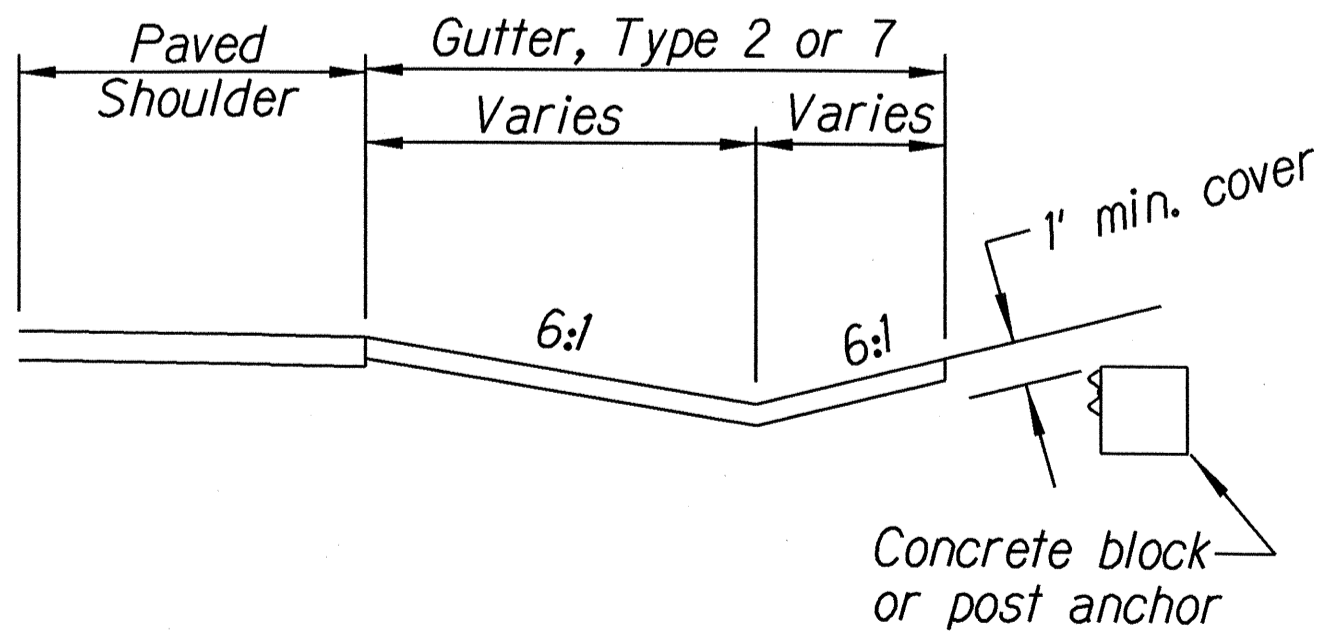

BACKSLOPE ANCHOR TERMINAL (WITH 6:1 PAVED GUTTER AND TYPE "A" FLARE)

STATE OF HAWAII

DEPARTMENT OF TRANSPORTATION

HIGHWAYS DIVISION

TYPE "A" FLARE-1

INTERSTATE ROUTE H-1,

GUARDRAIL AND SHOULDER IMPROVEMENTS,

WAIKELE BRIDGE TO AIRPORT INTERCHANGE

FEDERAL AID PROJECT NO. IM-H1-1(229)

SCALE: As Noted

DATE: August 2006

SHEET No. C-53 OF 61 SHEETS

ORIGINAL PLAN	SURVEY PLOTTED BY	DATE
	DRAWN BY	
	TRACED BY	
	NOTED BY	
NOTE BOOK	CHECKED BY	
No.		

FED. ROAD DIST. NO.	STATE	PROJ. NO.	FISCAL YEAR	SHEET NO.	TOTAL SHEETS
HAWAII	HAW.	IM-H1-1(229)	2006	63	173

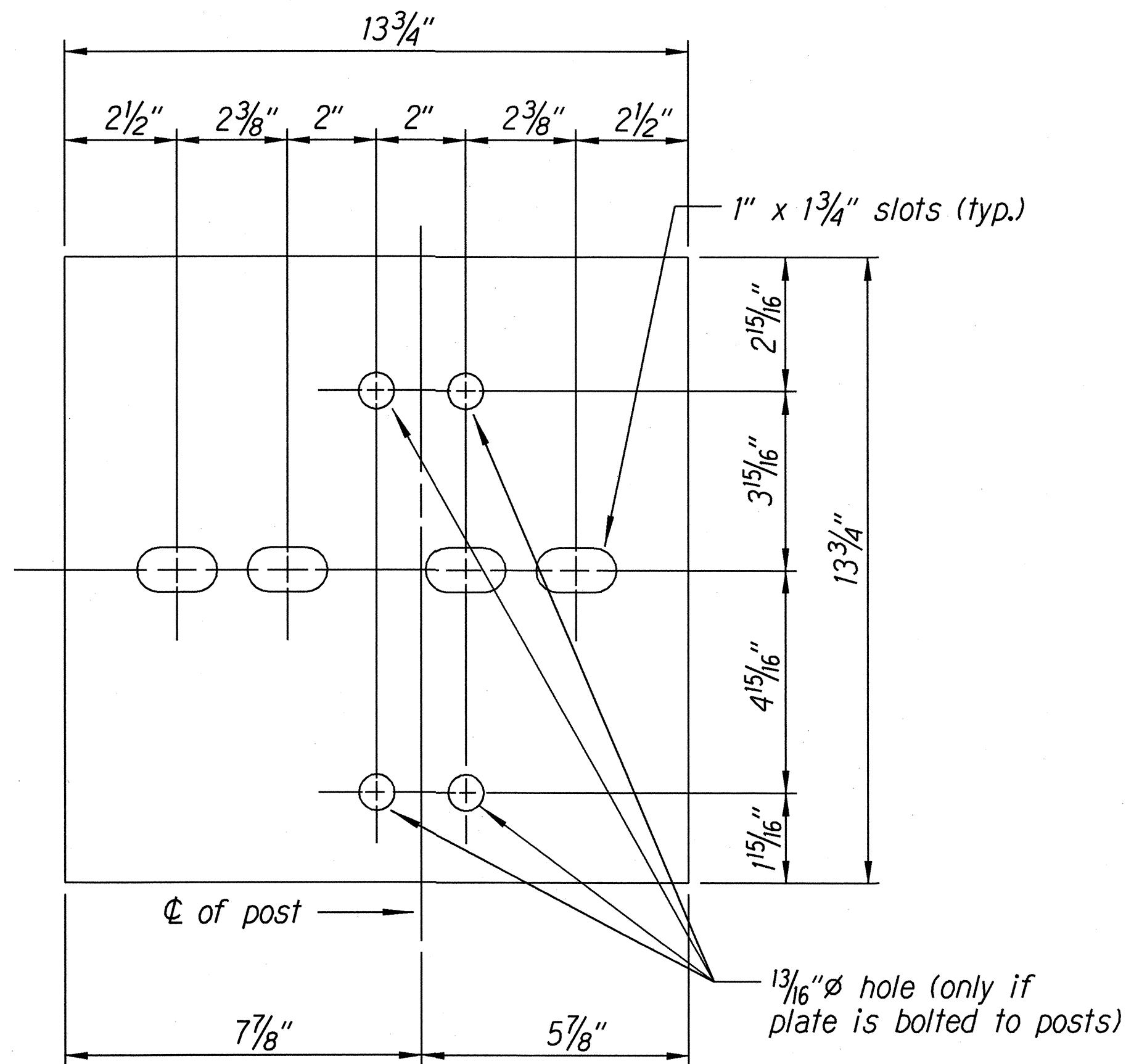

Steel Plate - 1/2"
(Hot-dip Zinc Coated Galvanized
Welded or Bolted to Post)

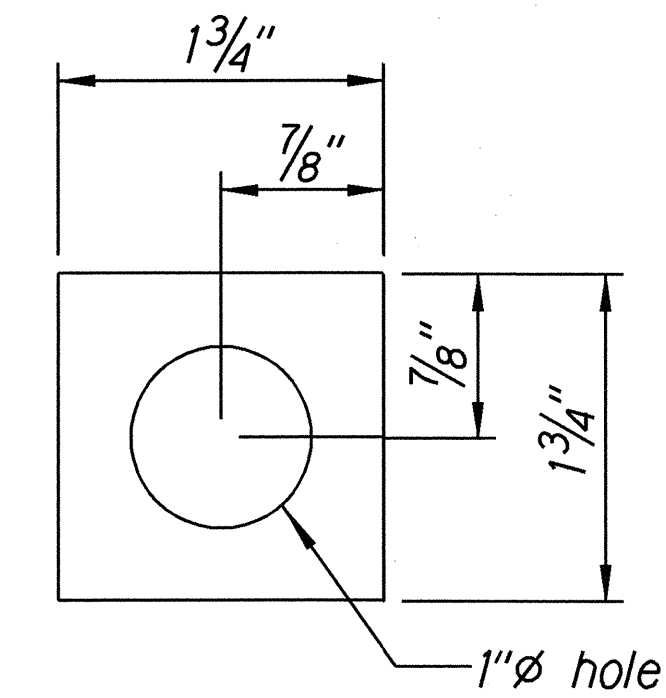

Square Washer
(3/16" Thick - Hot-dip
Zinc Coated Galvanized)

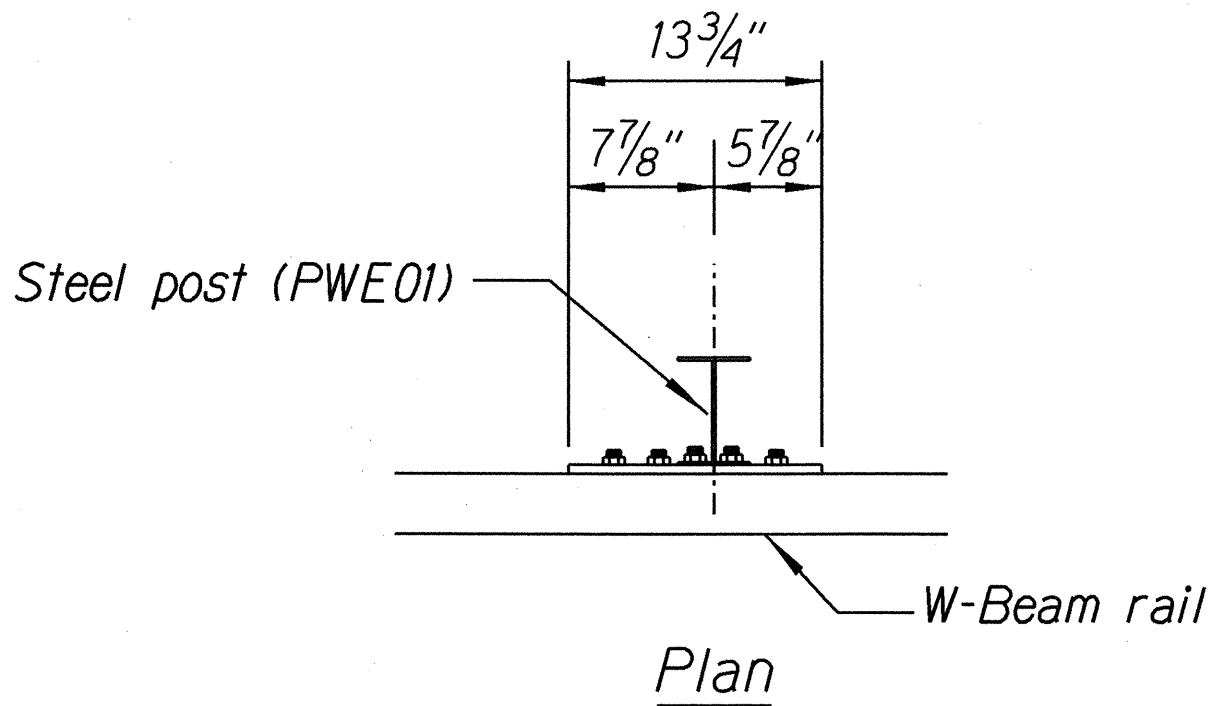

3 - 7/8" ϕ holes to be field drilled in rail and attached to steel plate with 7/8" ϕ hex bolts 1 5/16" long with square washer

1" ϕ holes to be field drilled in rail and through post flange. Attach to steel plate with 7/8" ϕ hex bolts 2" long with square washer

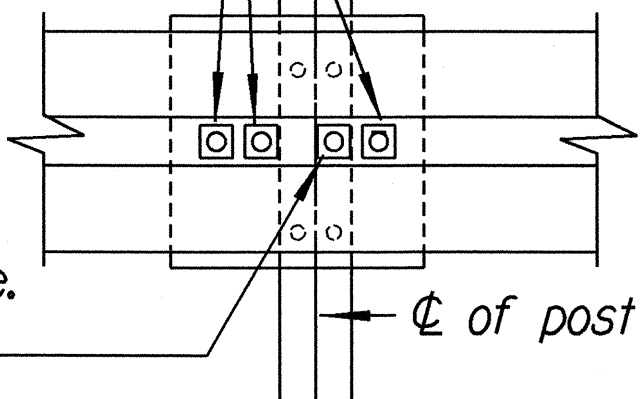

Front View

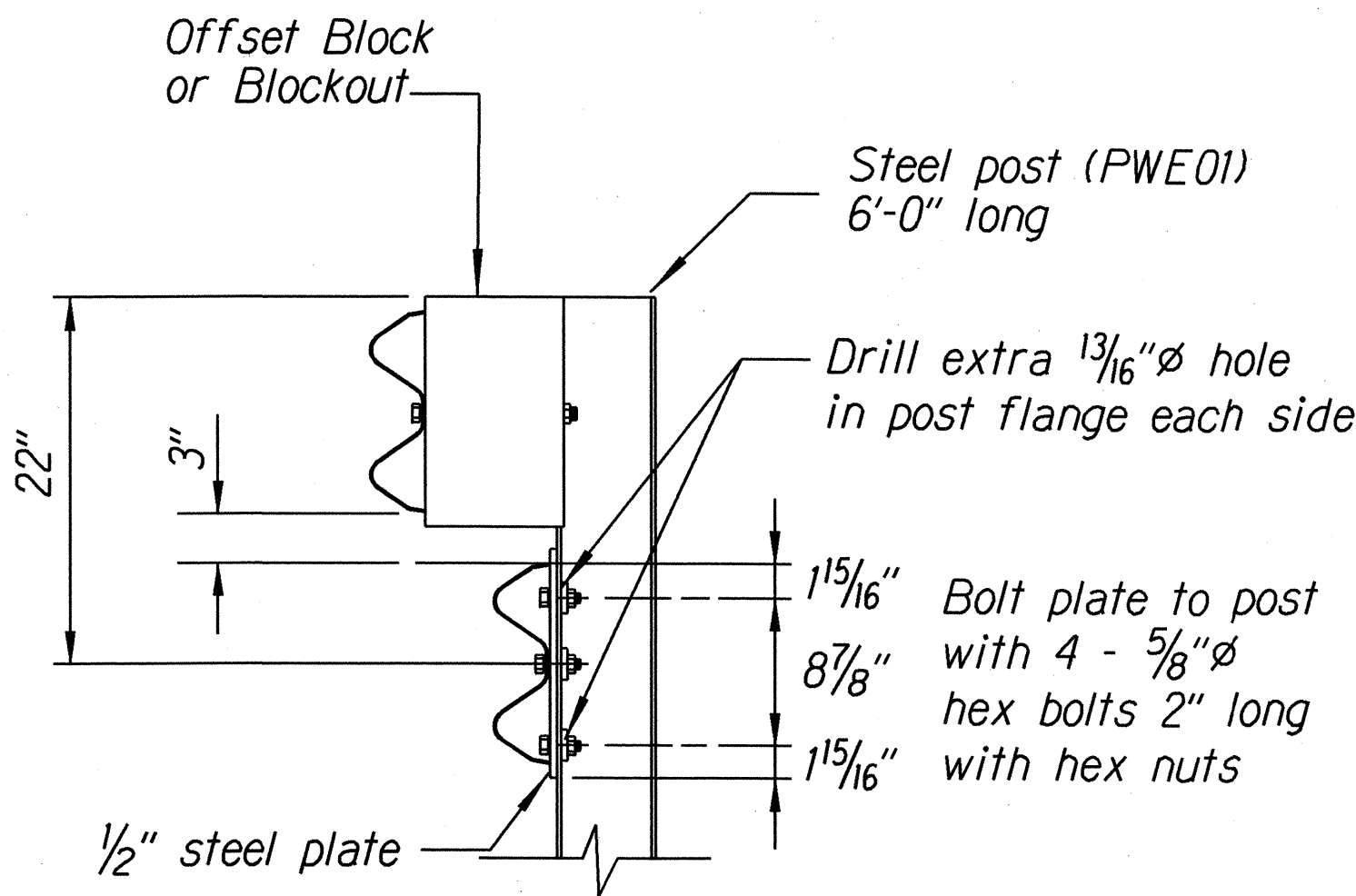

Elevation

RUBRAIL ANCHOR DETAILS

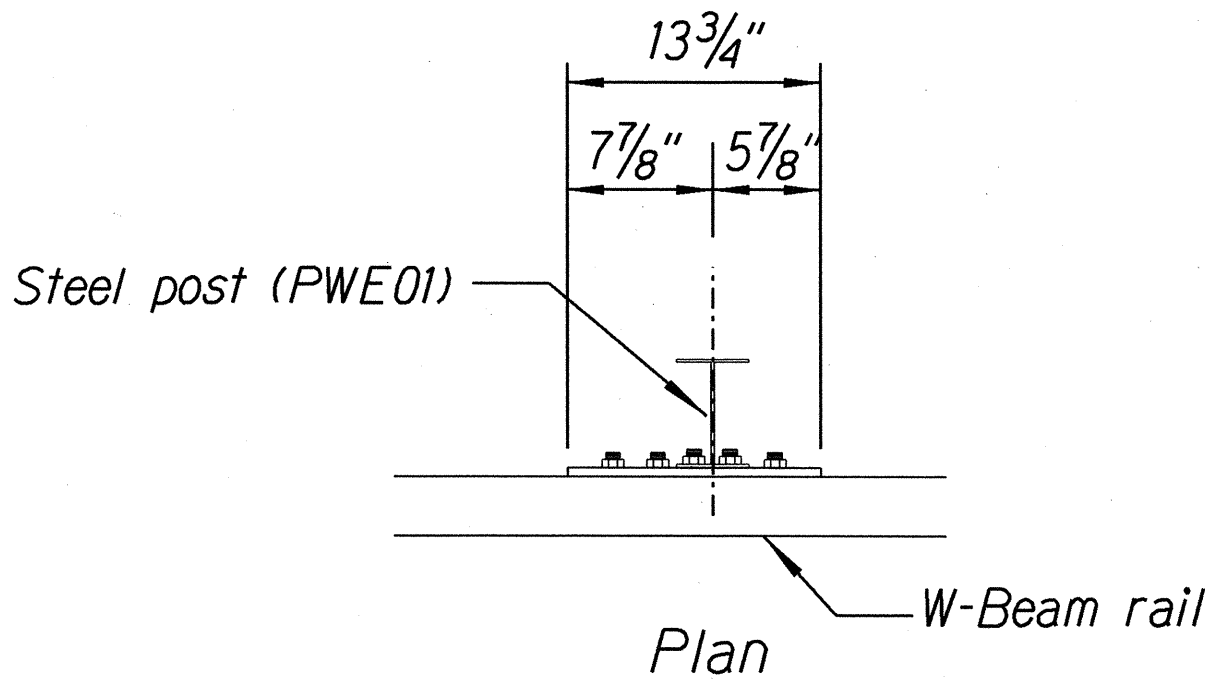

3 - 7/8" ϕ holes to be field drilled in rail and attached to steel plate with 7/8" ϕ hex bolts 1 5/16" long with square washer

1" ϕ holes to be field drilled in rail and through post flange. Attach to steel plate with 7/8" ϕ hex bolts 2" long with square washer

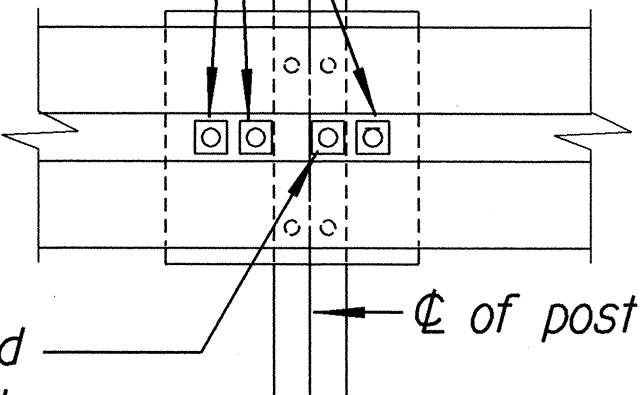

Front View

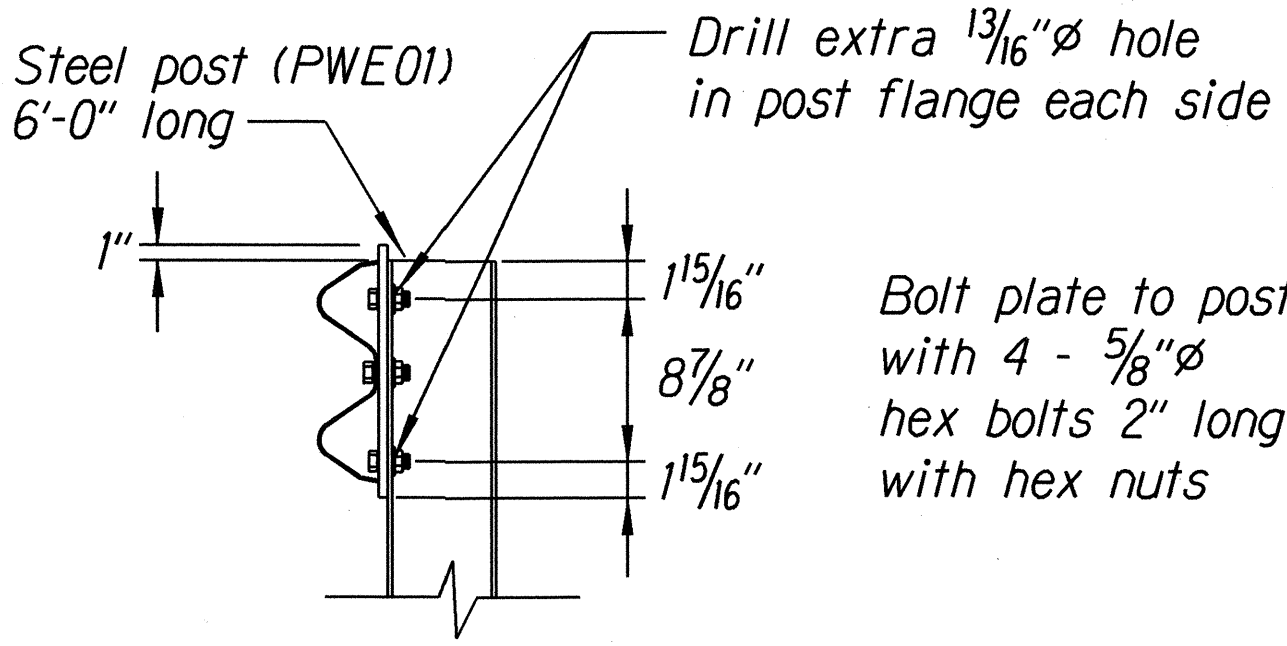

Elevation

POST ANCHOR DETAILS

BACKSLOPE ANCHOR TERMINAL END ANCHORAGE DETAILS TYPE "A" FLARE)

Note:

All fasteners, posts, blocks and rail elements shall conform to the latest edition and amendments of "A Guide to Standardized Highway Barrier Rail Hardware," a report prepared and approved by the AASHTO-AGCARTBA Joint Cooperative Committee.

STATE OF HAWAII
DEPARTMENT OF TRANSPORTATION
HIGHWAYS DIVISION

TYPE "A" FLARE - 2

INTERSTATE ROUTE H-1,
GUARDRAIL AND SHOULDER IMPROVEMENTS,
WAIKELE BRIDGE TO AIRPORT INTERCHANGE
FEDERAL AID PROJECT NO. IM-H1-1(229)

SCALE: As Noted DATE: August 2006

SHEET No. C-54 OF 61 SHEETS

SURVEY PLOTTED BY	DATE
DESIGNED BY	
TRACED BY	
NOTED BY	
QUANTITIES BY	
CHECKED BY	
ORIGINAL PLAN	
NOTE BOOK	
No.	

FED. ROAD DIST. NO.	STATE	PROJ. NO.	FISCAL YEAR	SHEET NO.	TOTAL SHEETS
HAWAII	HAW.	IM-H1-1(229)	2006	64	173

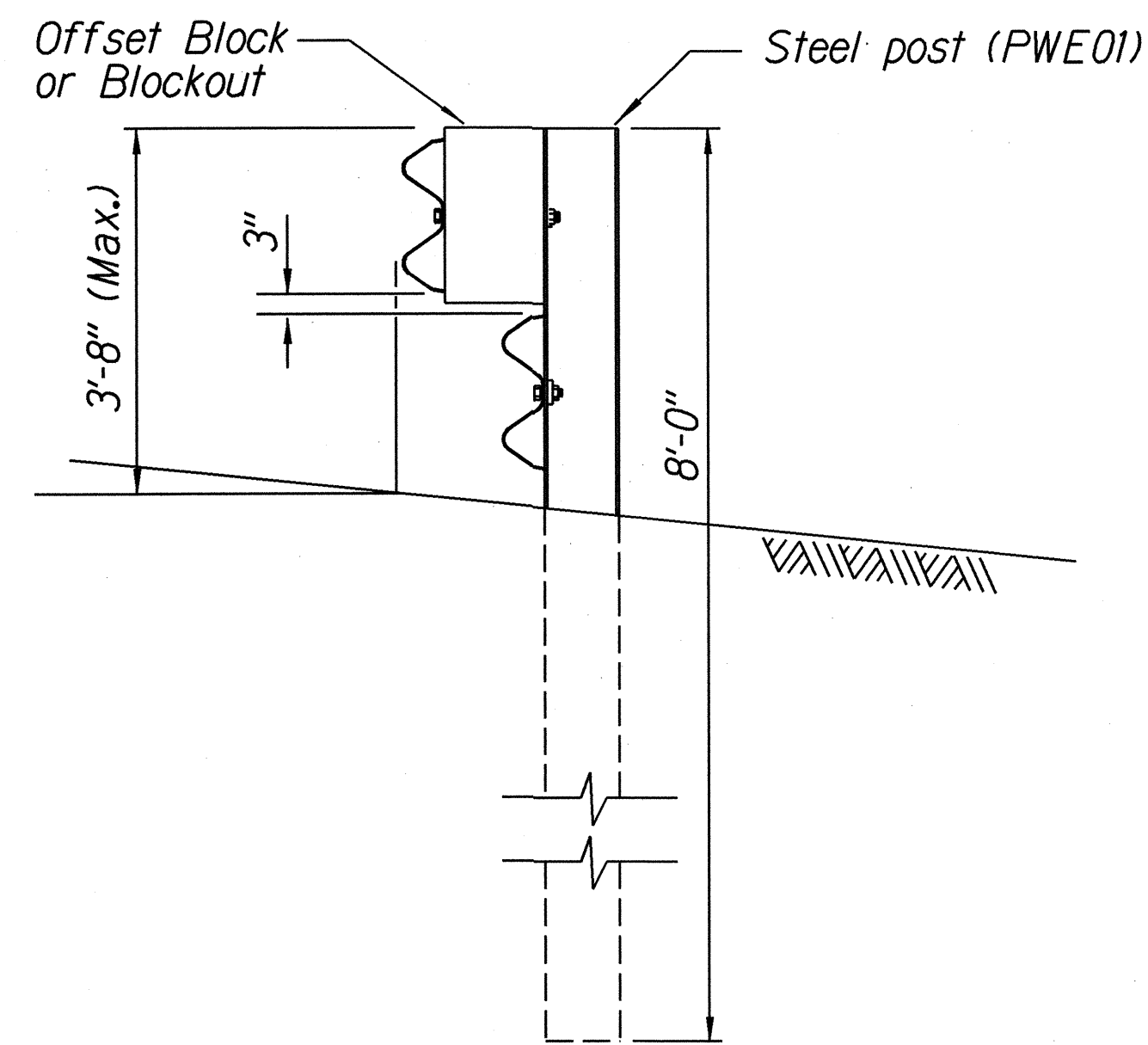
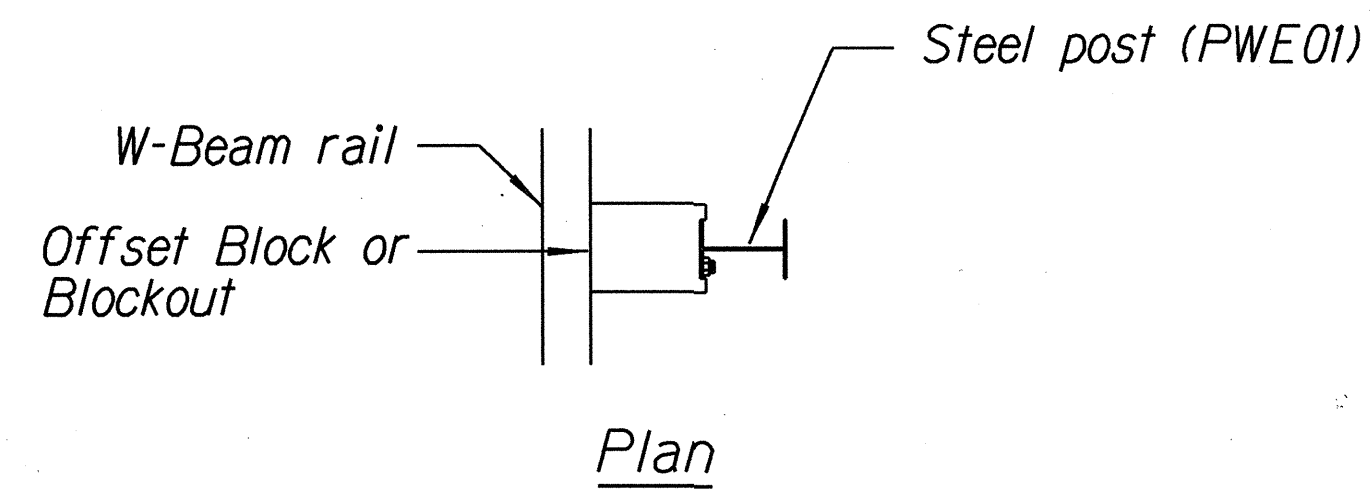

STEEL POST GUARDRAIL
WITH RUBRAIL

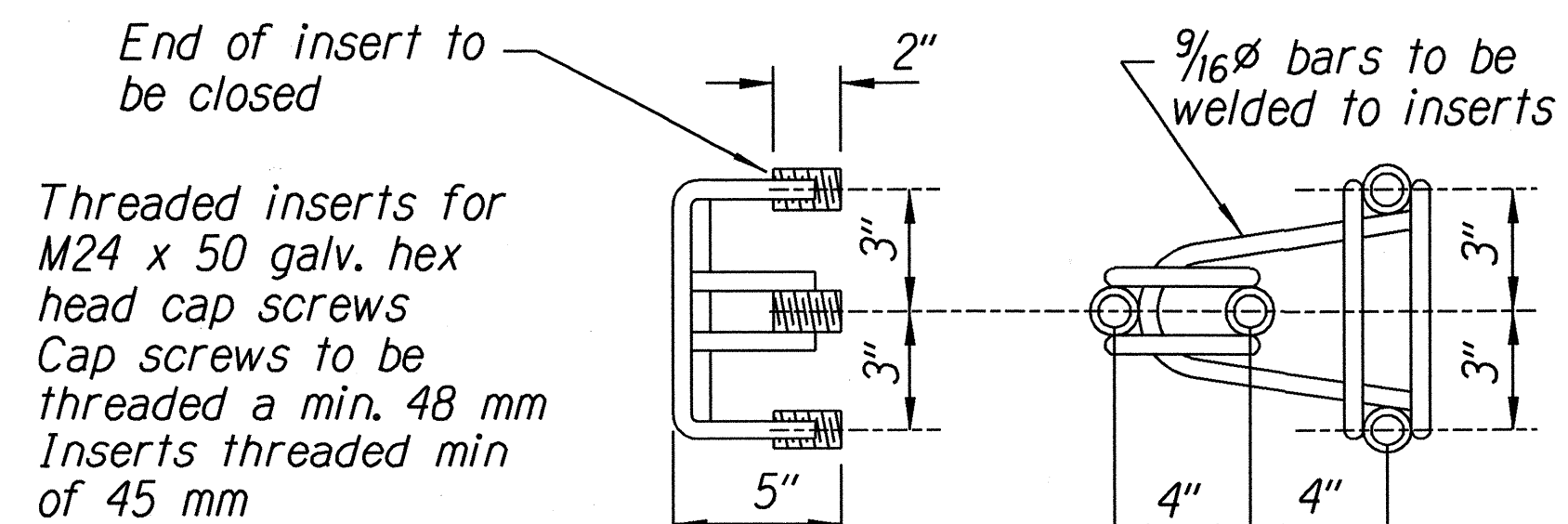

ANCHOR ASSEMBLY
CONCRETE BLOCK ANCHOR

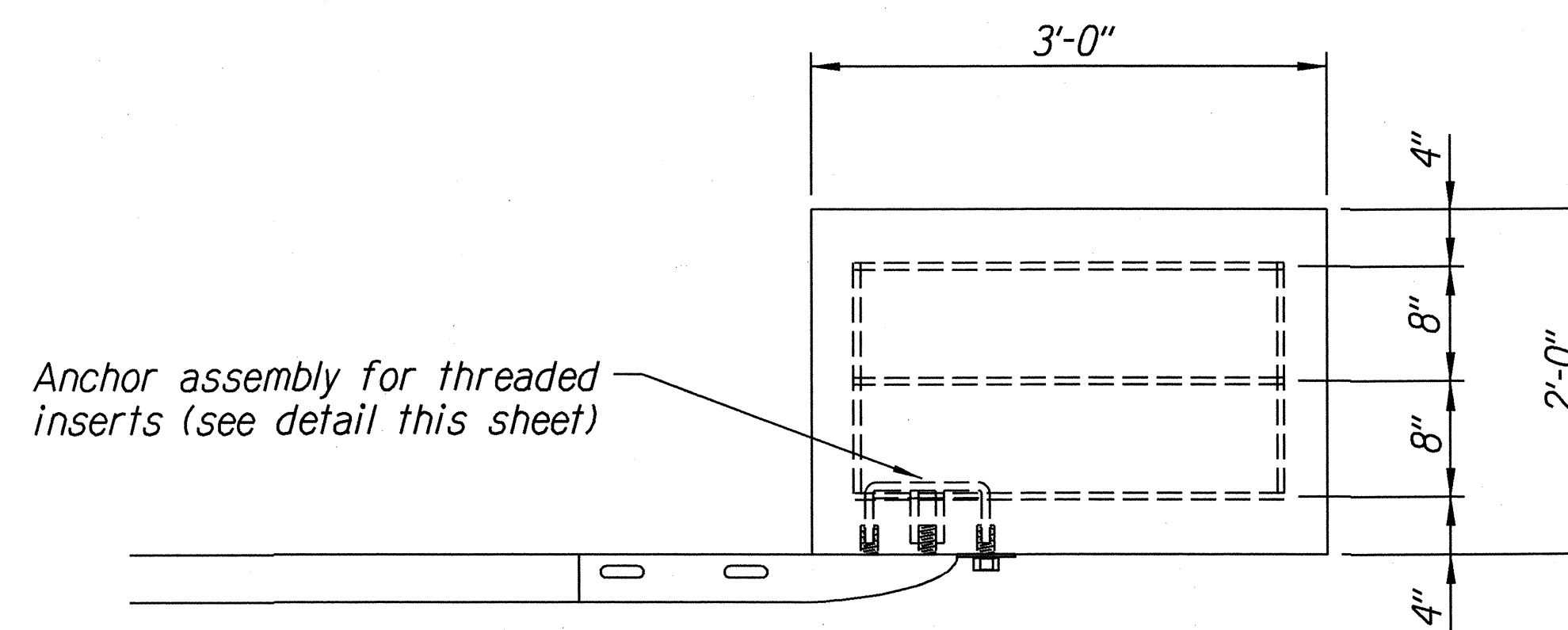

Plan

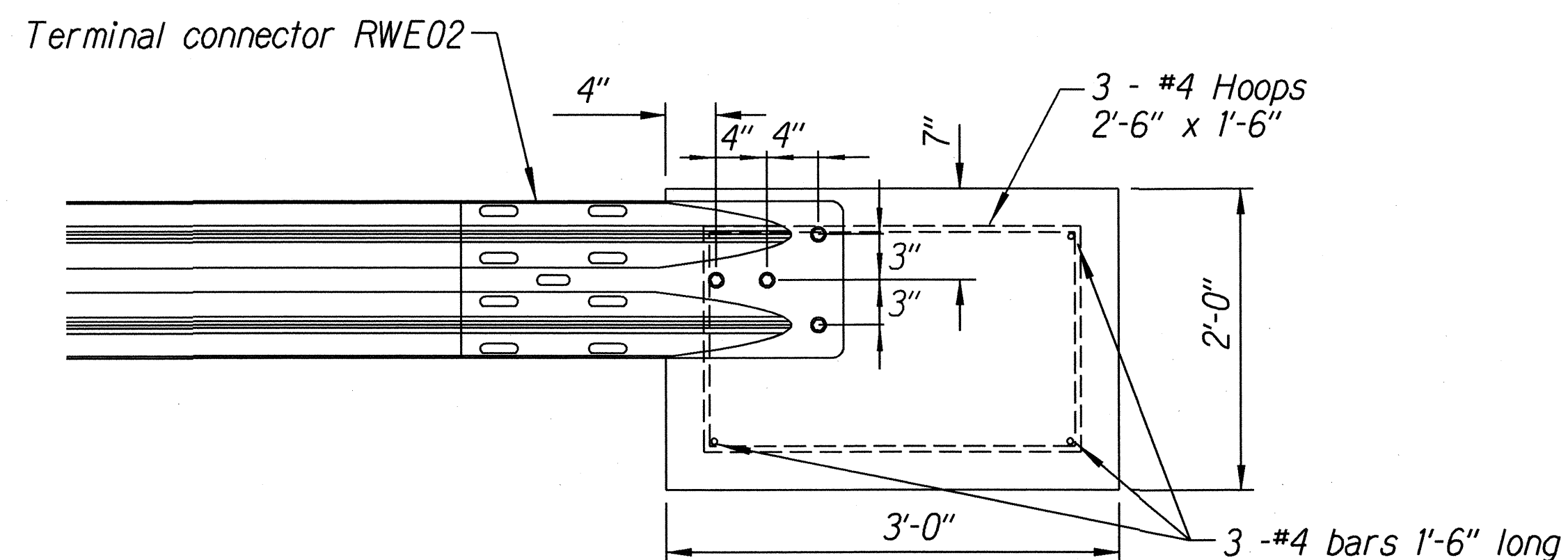

Elevation

CONCRETE BLOCK ANCHOR
(2' X 2' X 3')

BACKSLOPE ANCHOR TERMINAL END ANCHORAGE DETAILS
TYPE "A" FLARE)

Note:

All fasteners, posts, blocks and rail elements shall conform to the latest edition and amendments of "A Guide to Standardized Highway Barrier Rail Hardware," a report prepared and approved by the AASHTO-AGCARTBA Joint Cooperative Committee.

ORIGINAL PLAN	DATE
DESIGNED BY	
TRACED BY	
NOTED BY	
CHECKED BY	
INCHES	

STATE OF HAWAII
DEPARTMENT OF TRANSPORTATION
HIGHWAYS DIVISION

TYPE "A" FLARE - 3

INTERSTATE ROUTE H-1,
GUARDRAIL AND SHOULDER IMPROVEMENTS,
WAIKELE BRIDGE TO AIRPORT INTERCHANGE
FEDERAL AID PROJECT NO. IM-H1-1(229)

SCALE: As Noted DATE: August 2006

SHEET No. C-55 OF 61 SHEETS

FED. ROAD DIST. NO.	STATE	PROJ. NO.	FISCAL YEAR	SHEET NO.	TOTAL SHEETS
HAWAII	HAW.	IM-H1-1(229)	2006	66	173

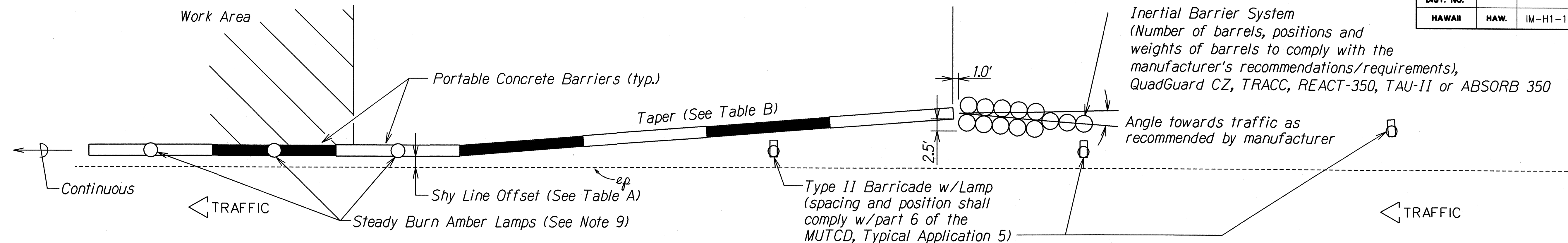

TYPICAL DETAIL - PORTABLE CONCRETE BARRIER END TREATMENT

Scale: 1" = 10'-0"

NOTES:

- For end treatment, layout, crash cushions and where needed see Project Plans or Special Provisions.
- Barriers must be pinned together and cannot exceed the Table of Maximum Tapers.
- The concrete barrier "Standard Installation" design allows for 3'-3" of outward lateral movement if the barrier is struck. Barrier installations that require less than the 3'-3" of outward lateral movement should have stabilization pins.
- ASTM A-36 steel shall be used for the connection pin, connection loops and stabilization pins. A one piece pin with a 3" rounded top may be used in place of the detailed connection pin if the one piece pin meets ASTM A-36 requirements.
- A 4" white PVC sleeve may be used to form the lifting hole and if used the sleeve is to be left in place.
- Concrete shall be Class A and reinforcing shall be Grade 60.
- Identification and date of design will be as follows:
PROPERTY OF HDOT
OCT 2001

Text letters and numbers shall be shown as on Standard Plan Sht. No. B-01. "PROPERTY OF HDOT" may be changed depending upon ownership. All Portable Concrete Barriers made for HDOT will be subject to rejection, if "PROPERTY OF HDOT" is not imprinted. The Contractor shall bear the cost of the rejected Portable Concrete Barriers.

- Minimum tangent length for portable Concrete Barrier System shall be 100' (5 units). This minimum does not include the required system length of the Inertial Barrier System.
- Install steady burn amber lamps on portable concrete barriers @ 20.0' o.c. Installing, maintaining and removing each steady burn amber lamp including changing of batteries and bulbs shall be considered incidental to applicable portable concrete barrier items.

METAL REINFORCEMENT TABLE				
MARK	LOCATION	BAR SIZE	(NO. BARS)	SKETCH
H-1	Horizontal in Barrier Tied Inside V-1 Bars	#5	(6)	19'-3"
H-2	Centered Above Scuppers Long. & Transversely	#5	(6)	6'-6"
H-3	Tied Above H-1 Bars to Support H-2, Tied to V-1	#4	(2)	1'-6"
S-1	Horizontal in Top of Wing Wall & in Floor Back Wall	#4	(2)	
S-2	Horizontal Around Slots Between V-1's @ Scuppers	#4	(2)	
V-1	Vertical in Barrier (3) Each End & (2) at Each Scupper	#5	(16)	

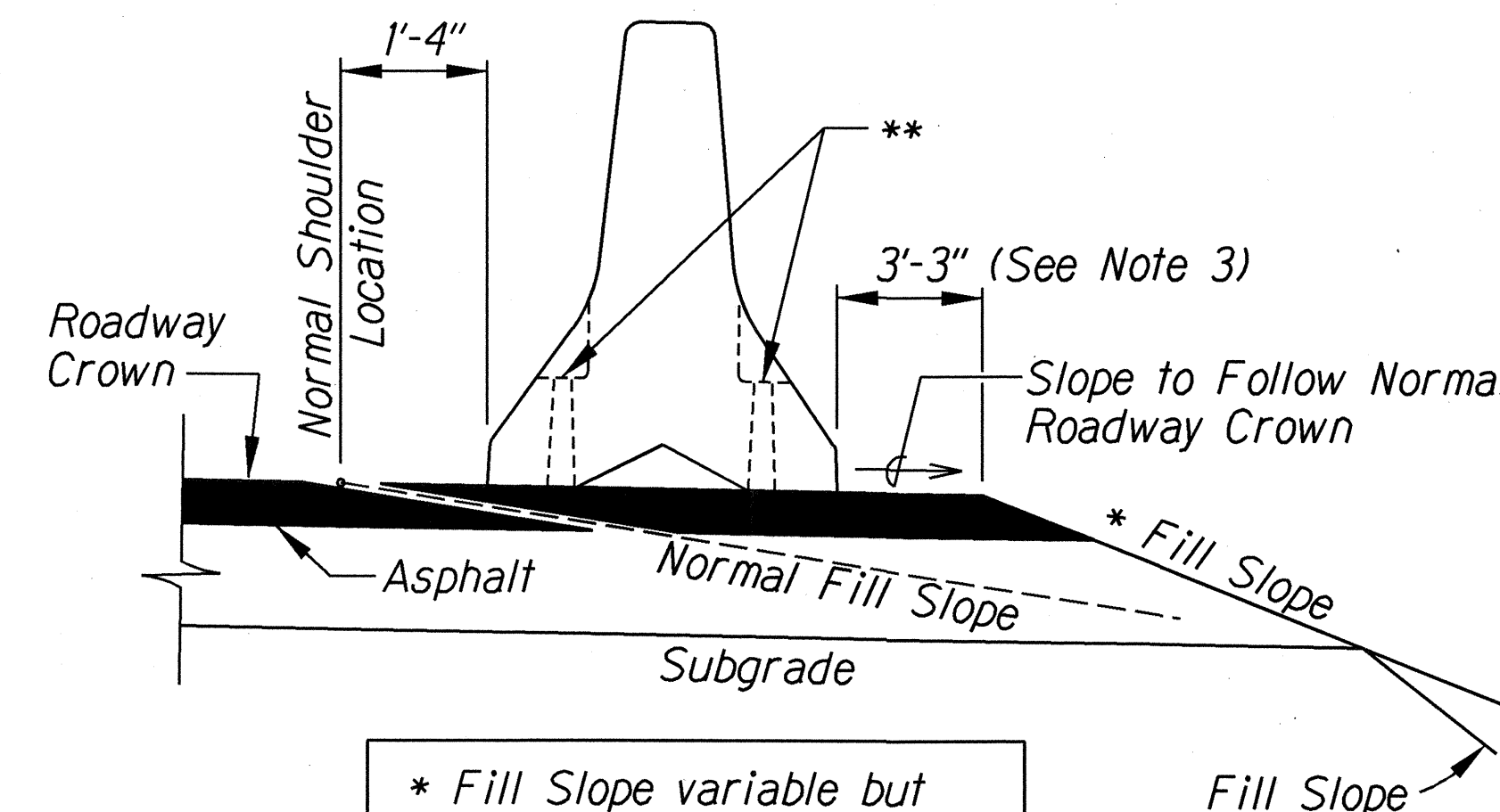

STANDARD INSTALLATION
(See Note No. 1)

TABLE A SHY LINE OFFSETS *	
DESIGN SPEED (mph)	SHY LINE OFFSETS
70	10.0'
65	9.0'
60	8.5'
55	7.0'
50	6.5'
45	6.0'
40	5.0'
35	4.5'
30	3.5'
≤ 25	2.0'

TABLE B MAXIMUM TAPERS FOR CONCRETE BARRIER		
DESIGN SPEED (mph)	TAPER	
	INSIDE SHY LINE	BEYOND SHY LINE
70	30:1	20:1
65	28:1	19:1
60	26:1	18:1
55	24:1	16:1
50	21:1	14:1
45	18:1	12:1
40	17:1	11:1
35	15:1	9:1
≤ 30	13:1	8:1

* Note: Minimum shy line offset for tangent sections shall be 2'-0".

ORIGINAL PLAN
NOTE BOOK
No.

SURVEY PLOTTED BY
DATE
DRAWN BY
DESIGNED BY
CHECKED BY

STATE OF HAWAII
DEPARTMENT OF TRANSPORTATION
HIGHWAYS DIVISION

PORTABLE CONCRETE BARRIER - 2

INTERSTATE ROUTE H-1,
GUARDRAIL AND SHOULDER IMPROVEMENTS,
WAIKELE BRIDGE TO AIRPORT INTERCHANGE
FEDERAL AID PROJECT NO. IM-H1-1(229)

SCALE: As Noted DATE: August 2006

SHEET No. C-57 OF 61 SHEETS

FED. ROAD DIST. NO.	STATE	PROJ. NO.	FISCAL YEAR	SHEET NO.	TOTAL SHEETS
HAWAII	HAW.	IM-H1-1(229)	2006	67	173

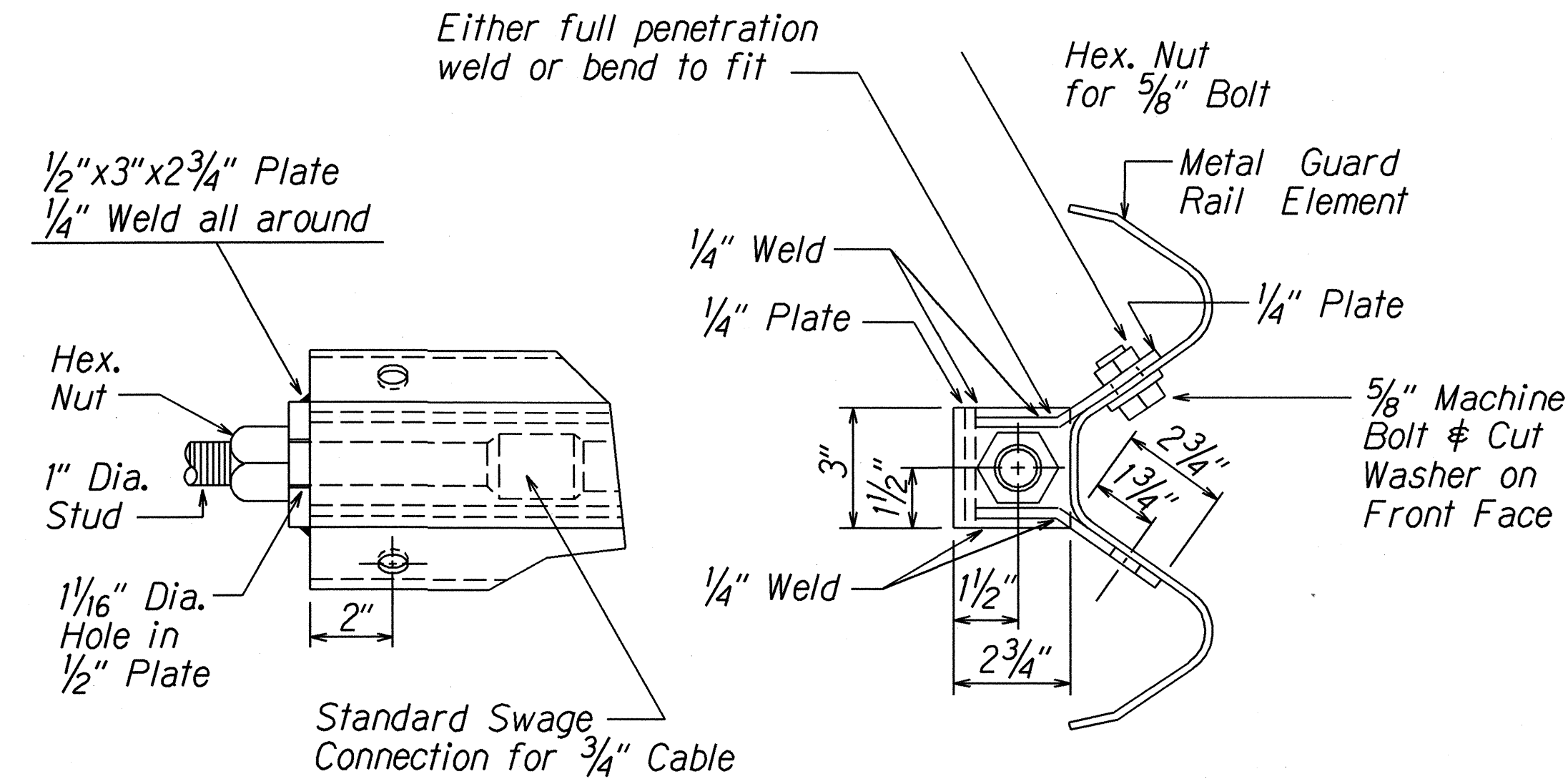

ANCHOR PLATE DETAILS

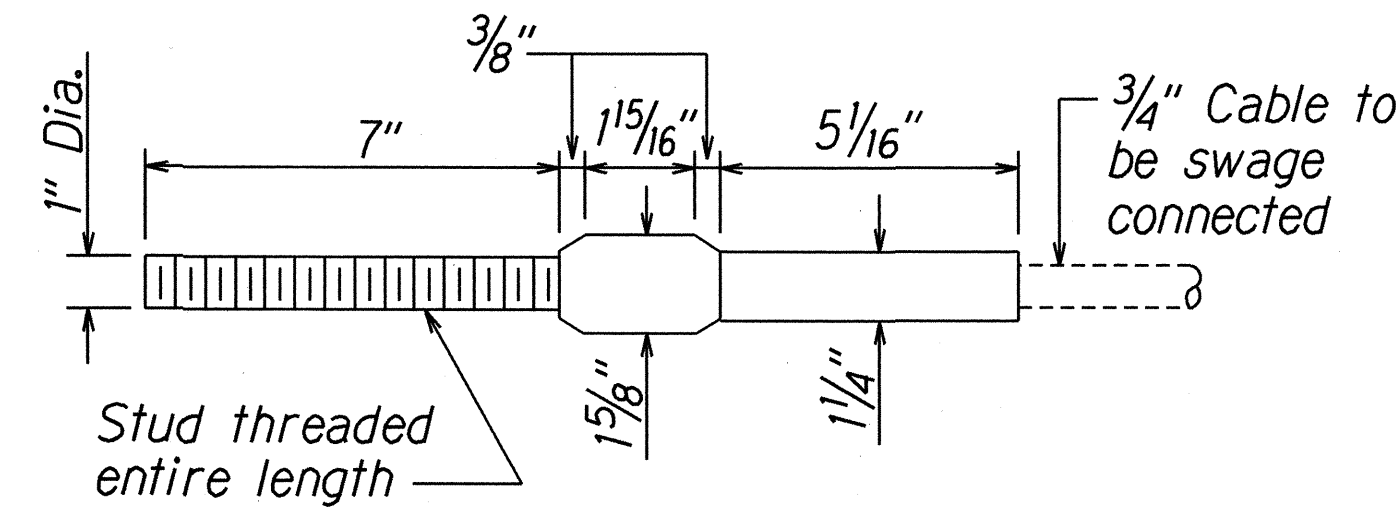

STANDARD SWAGED FITTING
AND STUD

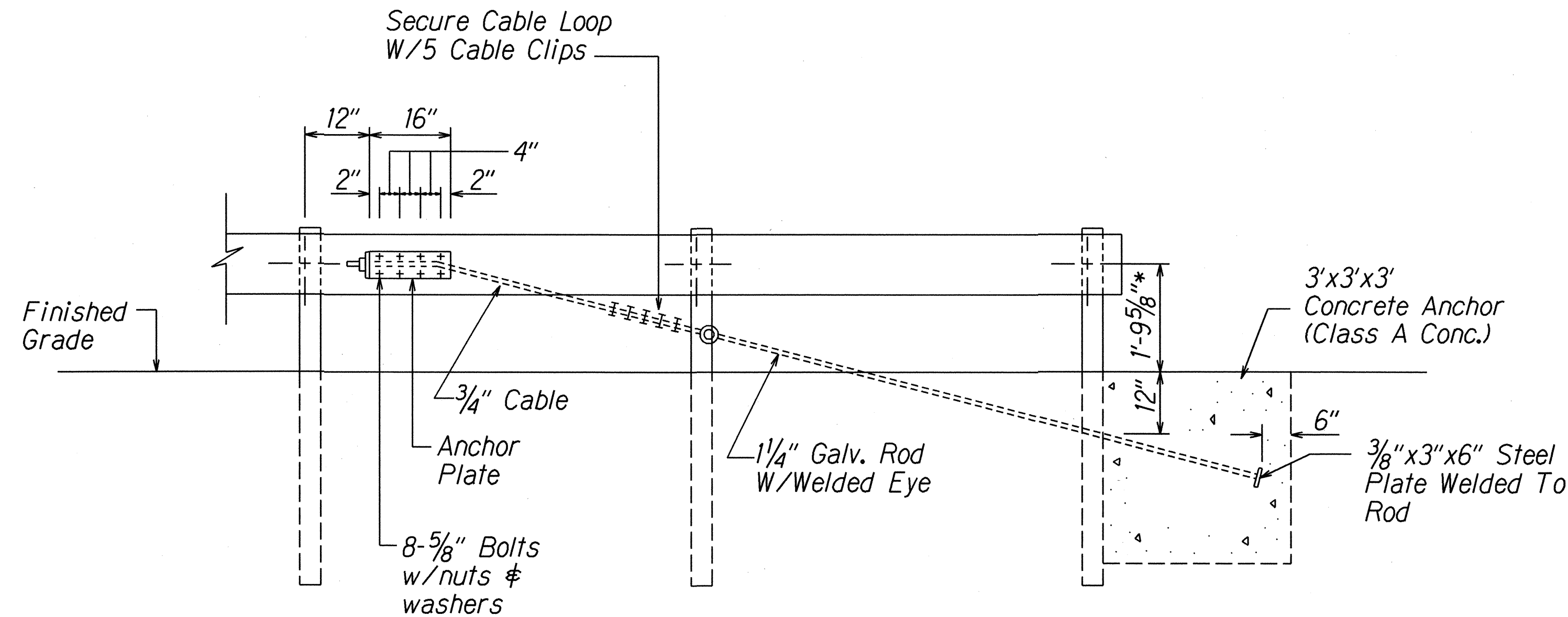

ANCHOR BLOCK DETAIL

- Concrete, G.R.P., excavation, anchor rod and miscellaneous appurtenances necessary to anchor the guardrail ends shall be incidental to metal guardrail.

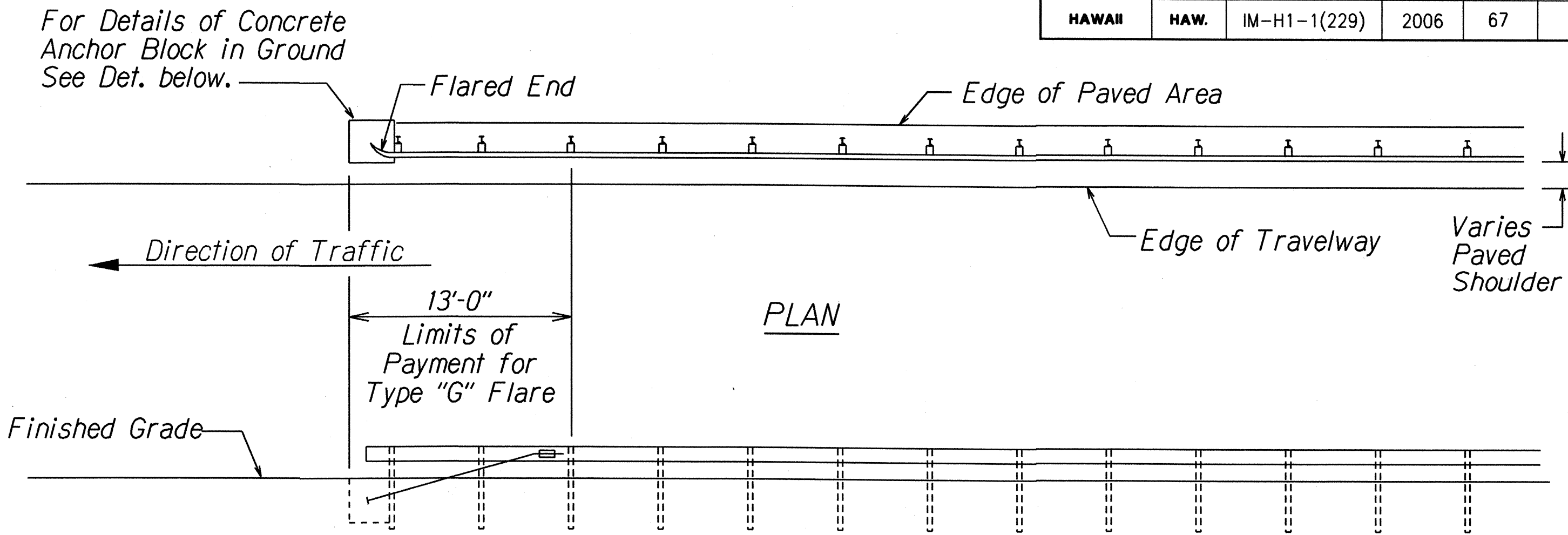

ELEVATION

TYPE "G" FLARE END TERMINAL

NOTE:

Type "G" Modified End Terminal is a site specific end terminal with a taper and radial termini. A site specific detailed drawing is required for all Type "G" Modified End Terminal and must receive Engineer's approval.

The taper (flare rate) of the guardrail shall follow the latest edition of AASHTO'S Roadside Design Guide (currently, Table 5.6 - Suggested Flare Rate for Barrier Design, page 5-21, Jan. 1996 edition).

The radius of the radial termini is an Engineer's judgement based on the site evaluation. The Engineer shall consider safety (minimize the spearing & blunt end situation); degree and potential seriousness of the hazard; bicycle and pedestrian accessibility; maintenance equipment accessibility; Right-of-Way availability; the smallest radii the metal w-beam/thrie-beam railing can be constructed (check with supplier/contractor); posted speed limit; angle of vehicle impact; and aesthetics when designing the Type "G" Modified End Terminal.

During construction, the Contractor shall layout the proposed Type "G" Modified End Terminal and receive approval from the Construction Engineer prior to installation.

SURVEY PLOTTED BY	DATE
DESIGNED BY	
NOTED BY	
CHECKED BY	
ORIGINAL PLAN	
NOTE BOOK	
NO.	

STATE OF HAWAII
DEPARTMENT OF TRANSPORTATION
HIGHWAYS DIVISION

TYPE "G" FLARE

INTERSTATE ROUTE H-1,
GUARDRAIL AND SHOULDER IMPROVEMENTS,
WAIKELE BRIDGE TO AIRPORT INTERCHANGE
FEDERAL AID PROJECT NO. IM-H1-1(229)

SCALE: As Noted
DATE: August 2006

SHEET No. C-58 OF 61 SHEETS

FED. ROAD DIST. NO.	STATE	PROJ. NO.	FISCAL YEAR	SHEET NO.	TOTAL SHEETS
HAWAII	HAW.	IM-H1-1(229)	2006	69	173

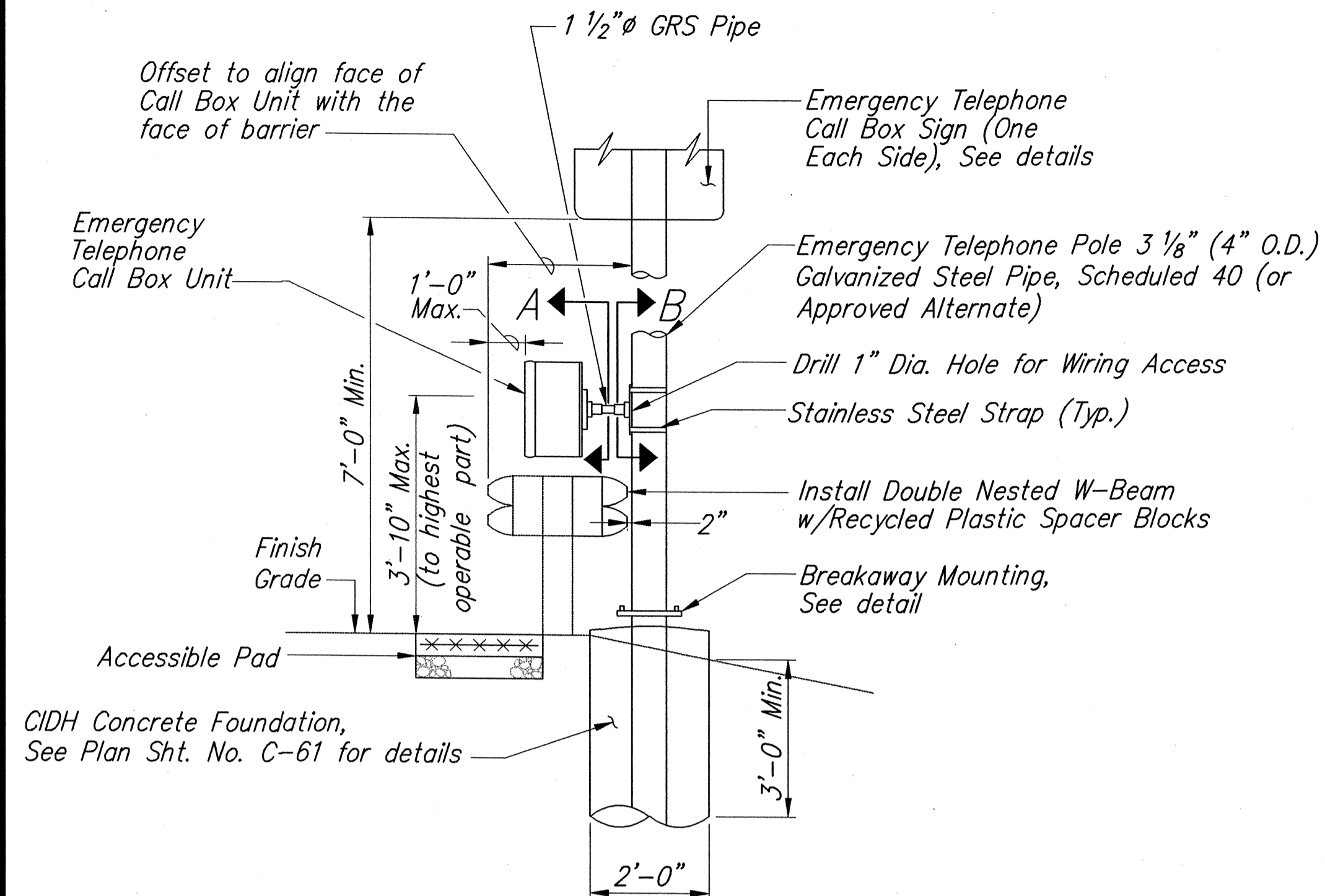

ELEVATION VIEW
Not to Scale

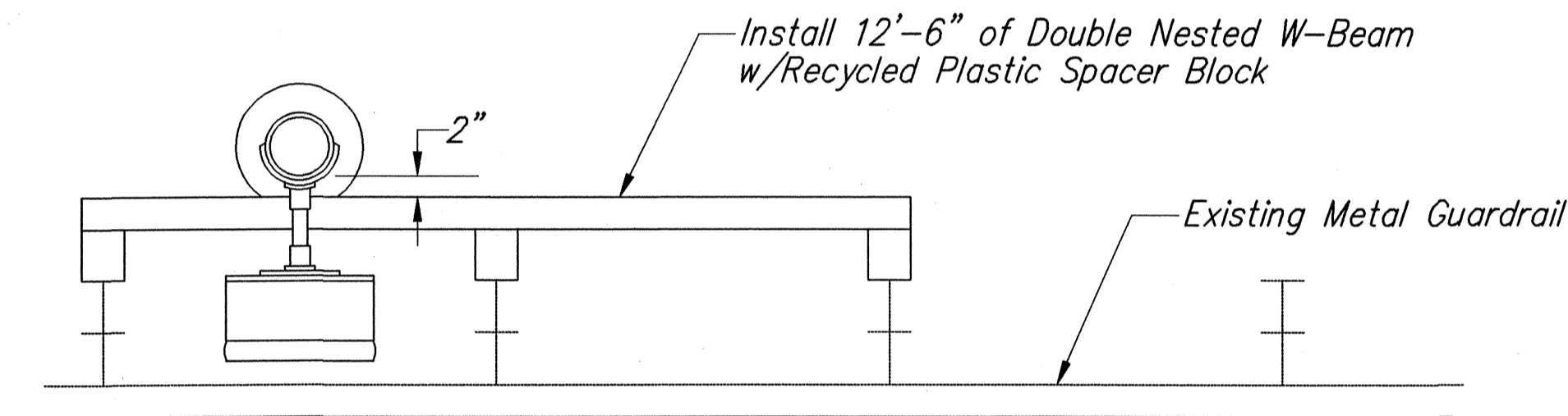

PLAN VIEW
Not to Scale

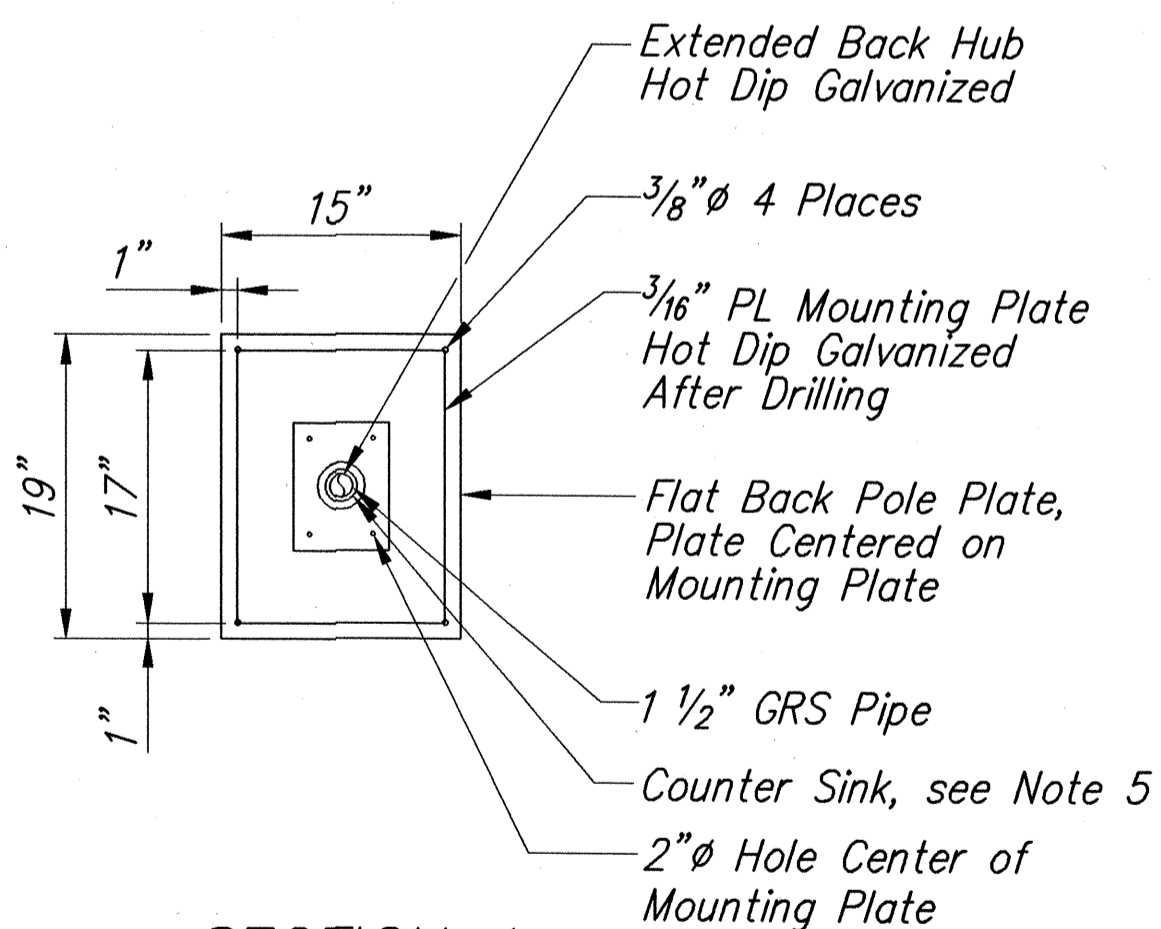

SECTION A
Not to Scale

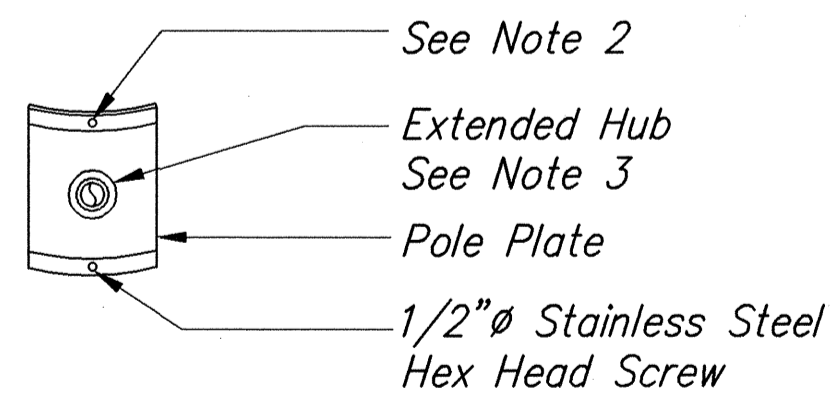

SECTION
Not to Scale

EMERGENCY TELEPHONE INSTALLATION BEHIND BARRIER RAIL

Not to Scale

NOTES:

- Emergency Telephone Call Box and Concrete Pedestrian Pad/Ramp installation over existing gutter shall be located nearest to an existing drain inlet.
- Edge of the concrete pedestrian pad and ramp shall be 6'-0" downstream from the downstream edge of the drain inlet.
- Remove existing gutter to accommodate the placement of concrete pedestrian pad and ramp. Payment will be considered as incidental to various contract items.
- The exact location of Emergency Call Box units shall be determined in the field by the Engineer.
- Installation of 12'-6" of Double Nested W-Beam w/Recycled Plastic Spacer Block shall be considered incidental to Emergency Telephone.

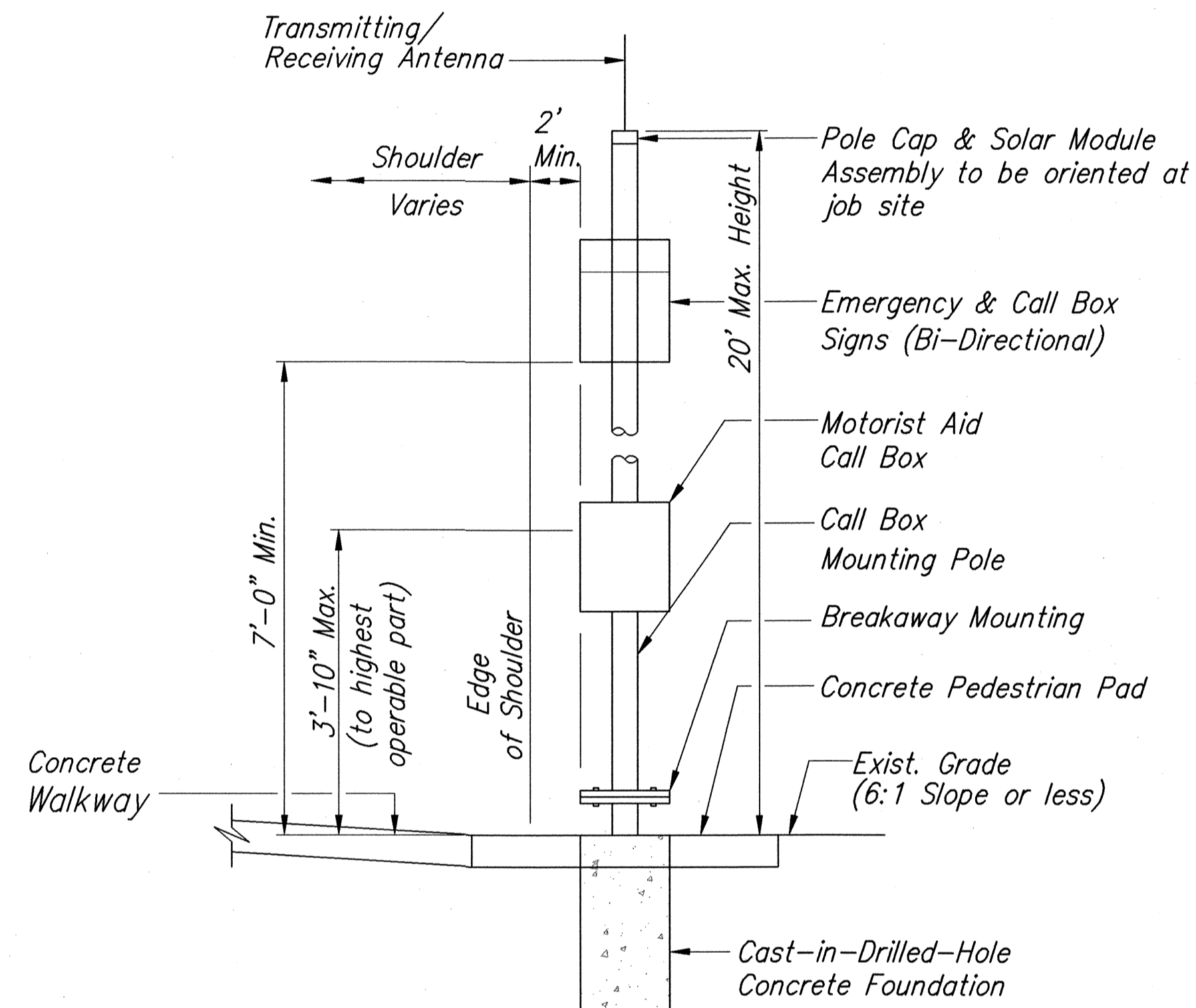

SIDE VIEW

TYPICAL INSTALLATION

Not to Scale

NOTES:

- Typical installation for behind metal and concrete barrier rail are similar.
- Use bolts only in locations where straps are not feasible or a combination of straps & bolts. Preferred mounting method shall be stainless steel strap.
- Lock conduits to hub with internal hex set. Screw or tack weld prior to hot dip galvanizing.
- Adjust pipe length as required to fit location.
- Install with 1/4" stainless steel counter-sink screws, washers and locknuts.

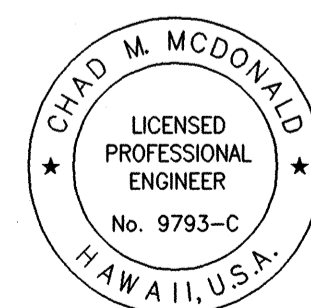

This work was prepared by me or under my supervision

Chad M. McDonald

4/30/2008
MITSUNAGA & ASSOCIATES, INC. EXP. DATE

NOTE: Contractor to check and verify dimensions at job before proceeding with work.

STATE OF HAWAII
DEPARTMENT OF TRANSPORTATION
HIGHWAYS DIVISION

MISCELLANEOUS DETAILS-2

INTERSTATE ROUTE H-1,
GUARDRAIL AND SHOULDER IMPROVEMENTS,
WAIKELE BRIDGE TO AIRPORT INTERCHANGE
FEDERAL AID PROJECT NO. IM-H1-1(229)

SCALE: As Noted

DATE: August 2006

SHEET No. C-60 OF 61 SHEETS

