FED. ROAD DIST. No.	STATE	FED. AID PROJ. No.	FISCAL YEAR	SHEET No.	TOTAL SHEETS
HAWAII	HAW.	HPP-0720(3)	1960	72	118
		BRIDGE(3) UNIT 2	1960	102	118
		BU-065-1(1) UNIT 8	1960	96	118

Match Line

BU-072-1(2)
EXC = 6850
EMB = 1113

BU-065-1(1)
EXC = 685
EMB = 0

13.32 15.41 14.03 16.52

BU-072-1(2)
C = 3700
F = 777

BU-065-1(1)
C = 0
F = 0

8+00

BU-065-1(1) US-S-0720(3)

US-S-0720(3) BU-065-1(1)

US-S-0720(3)
EXC = 6974
EMB = 674

BU-065-1(1)
EXC = 1361
EMB = 0

13.66 15.04 12.78 15.15

US-S-0720(3)
C = 3478
F = 425

BU-065-1(1)
C = 140
F = 0

7+50

END OF PROJ. USS-0720(3) AT STA. 359+49.08 = BEGIN OF PROJ. BU-072-1(2) STA. 7+50

13 of 34 FREEWAY

$526.79 $174.102 $161.96

156

FED. ROAD DIST. No.	STATE	FED. AID PROJ. No.	FISCAL YEAR	SHEET No.	TOTAL SHEETS
HAWAII	HAW.	BU-072-1(2) UNIT 4	1960	103	118
		BU-065-1(1) UNIT 3	1960	97	115

FINAL SURVEY — NOTE BOOK — NO. — SURVEYED — PLOTTED — AREA IN SQ. FT. — AREAS CHECKED — BY — DATE

ORIGINAL SURVEY — NOTE BOOK — NO. — SURVEYED — PLOTTED — AREA IN SQ. FT. — AREAS CHECKED — BY — DATE

BU 072-1(2) BU 065-1(1)

BU 065-1(1) BU 072-1(2)

BU-072-1(2)
EXC = 6282
EMB = 726

BU-065-1(1)
EXC = 763
EMB = 0

14.66 16.15 14.60 16.00

9+00

BU-072-1(2)
C = 3157
F = 352

BU-065-1(1)
C = 792
F = 0

BU 072-1(2)

BU 065-1(1)

BU 065-1(1)

Match Line

BU-072-1(2)
EXC = 6060
EMB = 1115

BU-065-1(1)
EXC = 30
EMB = 0

14.30 15.76 14.28 15.77

8+50

BU-072-1(2)
C = 3666
F = 432

BU-065-1(1)
C = 32
F = 0

Match Line

BU 072-1(2)

BU 065-1(1)

14 of 34 FREEWAY

PLATE 3 CROSS SECTION D. P. R. & R. E. STANDARD
100% RAG PAPER—MADE AND PRINTED IN U. S. A.
EUGENE DIETZGEN CO.

S174.103 S161.97

157

FED. ROAD DIST. No.	STATE	FED. AID PROJ. No.	FISCAL YEAR	SHEET No.	TOTAL SHEETS
HAWAII	HAW.	BU-072-1(2) UNIT A	1960	104	118
		BU-065-1(1) UNIT 3	1960	98	115

FINAL SURVEY — SURVEYED, PLOTTED, TYPE MAP, AREAS, NOTE BOOK, NO., DATE, BY, AREAS CHECKED

ORIGINAL SURVEY — SURVEYED, PLOTTED, TYPE MAP, AREAS, NOTE BOOK, NO., DATE, BY, AREAS CHECKED

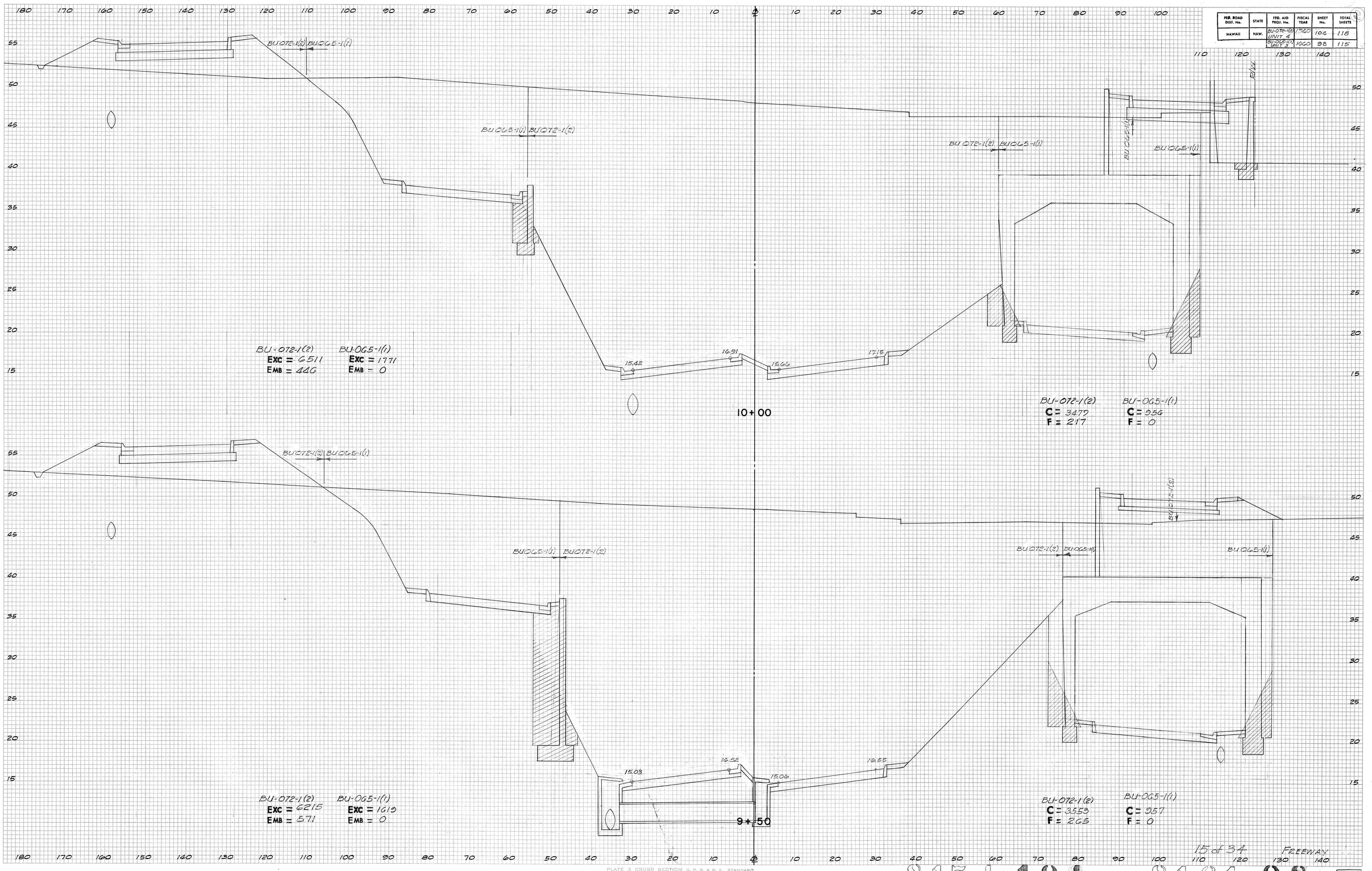

BU-072-1(2) EXC = 6511 EMB = 446
BU-065-1(1) EXC = 1771 EMB = 0

BU-072-1(2) C = 3477 F = 217
BU-065-1(1) C = 956 F = 0

BU-072-1(2) EXC = 6215 EMB = 571
BU-065-1(1) EXC = 1619 EMB = 0

BU-072-1(2) C = 3553 F = 265
BU-065-1(1) C = 957 F = 0

PLATE 3 CROSS SECTION U. P. R. & R. E. STANDARD
100% RAG PAPER—MADE AND PRINTED IN U. S. A.
EUGENE DIETZGEN CO.

15 of 34 FREEWAY

S174.104 S161.98

158

FED. ROAD DIST. No.	STATE	FED. AID PROJ. No.	FISCAL YEAR	SHEET No.	TOTAL SHEETS
HAWAII	HAW.	BU-072-1(2) UNIT A	1960	105	118
		BU-065-1(1) UNIT 3	1960	33	115

FINAL SURVEY — NOTE BOOK — NO. — COMPUTED — PLOTTED — TEMPLATE — AREAS — AREAS CHECKED — BY — DATE

BU-072-1(2) EXC = 5511 EMB = 209
BU-065-1(1) EXC = 2454 EMB = 0

BU-072-1(2) C = 2806 F = 76
BU-065-1(1) C = 1746 F = 0

11+00

ORIGINAL SURVEY — NOTE BOOK — NO. — COMPUTED — PLOTTED — TEMPLATE — AREAS — AREAS CHECKED — BY — DATE

BU-072-1(2) EXC = 6134 EMB = 399
BU-065-1(1) EXC = 1763 EMB = 0

BU-072-1(2) C = 3196 F = 214
BU-065-1(1) C = 948 F = 0

10+50

FED. ROAD DIST. No.	STATE	FED. AID PROJ. No.	FISCAL YEAR	SHEET No.	TOTAL SHEETS
HAWAII	HAW.	BU-072-1(2) UNIT A	1960	106	118
		BU-065-1(1) UNIT B	1960	100	115

FINAL SURVEY — SURVEYED — PLOTTED — TEMPLATE — NOTE BOOK — AREAS CHECKED — NO. — BY — DATE

ORIGINAL SURVEY — SURVEYED — PLOTTED — TEMPLATE — NOTE BOOK — AREAS CHECKED — NO. — BY — DATE

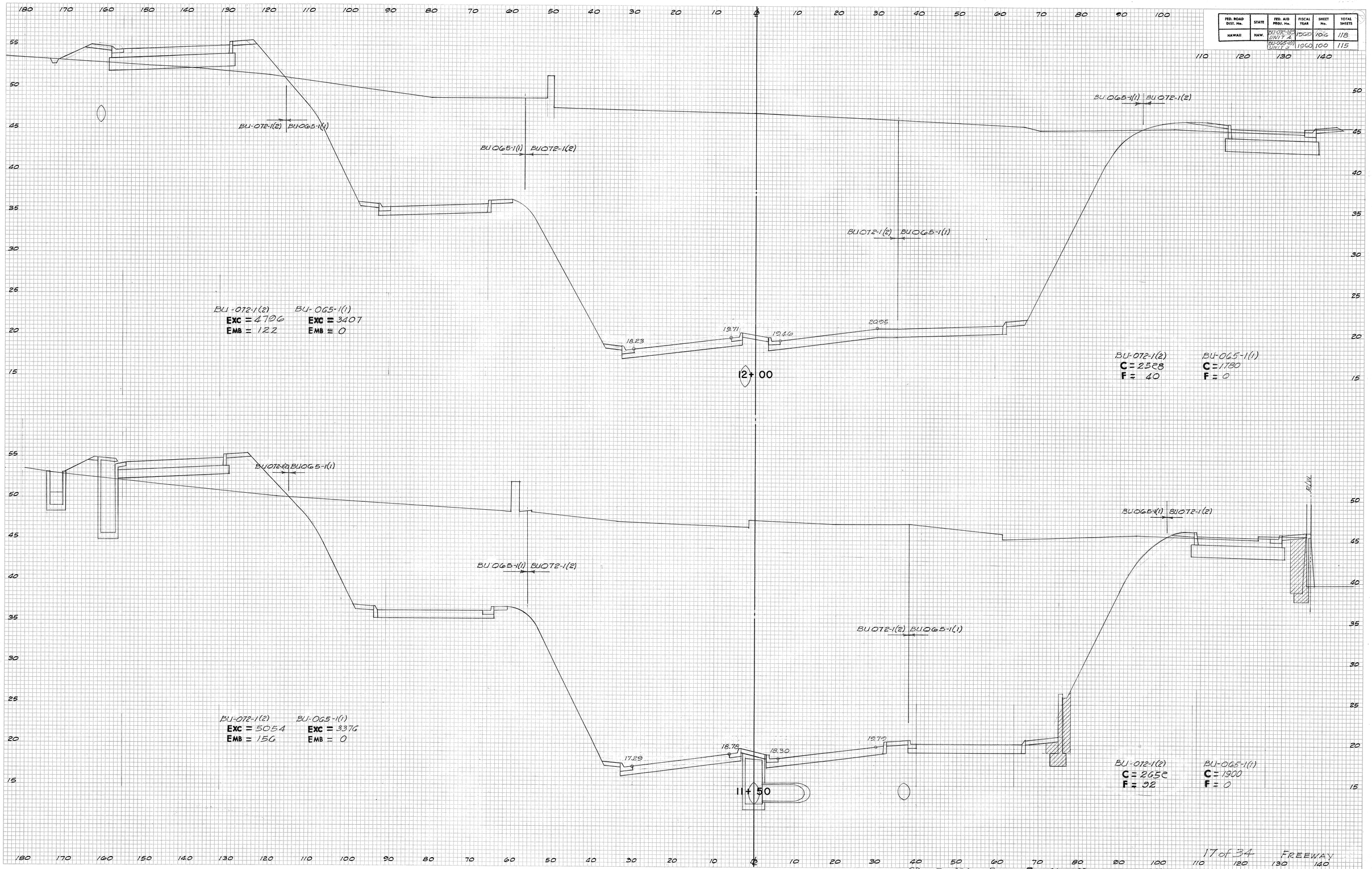

PLATE 3 CROSS SECTION D. P. R. & R. E. STANDARD
100% RAG PAPER—MADE AND PRINTED IN U. S. A.
EUGENE DIETZGEN CO.

17 of 34 FREEWAY

$174.106 $161.100 160

FED. ROAD DIST. No.	STATE	FED. AID PROJ. No.	FISCAL YEAR	SHEET No.	TOTAL SHEETS
HAWAII	HAW.	BU-072-1(2) UNIT 9	1960	107	118
		BU-065-1(1) UNIT 9	1960	101	115

FINAL SURVEY — SURVEYED, PLOTTED, TYPING DATE, NOTE BOOK, AREAS, NO., AREAS CHECKED, BY, DATE

ORIGINAL SURVEY — SURVEYED, PLOTTED, TYPING DATE, NOTE BOOK, AREAS, NO., AREAS CHECKED, BY, DATE

BU-072-1(2) BU-065-1(1)
EXC = 3884 EXC = 3794
EMB = 58 EMB = 0

BU-072-1(2) BU-065-1(1)
EXC = 3901 EXC = 3806
EMB = 93 EMB = 0

BU-072-1(2) BU-065-1(1)
EXC = 4330 EXC = 3238
EMB = 82 EMB = 0

BU-072-1(2) BU-065-1(1)
C = 2195 C = 1898
F = 12 F = 0

BU-072-1(2) BU-065-1(1)
C = 2000 C = 1663
F = 51 F = 0

BU-072-1(2) BU-065-1(1)
C = 2213 C = 1717
F = 40 F = 0

13+50

13+00

12+50

PLATE 3 CROSS SECTION O. P. R. & R. E.
100% RAG PAPER—MADE AND PRINTED IN U. S. A.
CHARLES BRUNING COMPANY

18 of 34 FREEWAY

S174.107 S161.101 16.1

FED. ROAD DIST. No.	STATE	FED. AID PROJ. No.	FISCAL YEAR	SHEET No.	TOTAL SHEETS
HAWAII	HAW.	BU-072-1(2) UNIT A	1960	108	118
		BU-065-1(1) UNIT 3	1960	102	115

FINAL SURVEY — SURVEYED, PLOTTED, TRIANGULATE, AREAS, NOTE BOOK, NO., AREAS CHECKED, BY, DATE

ORIGINAL SURVEY — SURVEYED, PLOTTED, TRIANGULATE, AREAS, NOTE BOOK, NO., AREAS CHECKED, BY, DATE

BU-072-1(2) EXC = 3644 EMB = 26

BU-065-1(1) EXC = 3359 EMB = 0

BU-072-1(2) C = 1855 F = 6

BU-065-1(1) C = 1861 F = 0

BU-072-1(2) EXC = 3979 EMB = 51

BU-065-1(1) EXC = 3212 EMB = 0

BU-072-1(2) C = 2080 F = 22

BU-065-1(1) C = 1767 F = 0

BU-072-1(2) EXC = 4085 EMB = 42

BU-065-1(1) EXC = 3333 EMB = 0

BU-072-1(2) C = 2217 F = 33

BU-065-1(1) C = 1702 F = 0

15+00

14+50

14+00

PLATE 3 CROSS SECTION O. P. R. & R. E.
100% RAG PAPER—MADE AND PRINTED IN U. S. A.
CHARLES BRUNING COMPANY

19 of 34 FREEWAY

S174.108 S161.102 162

FED. ROAD DIST. No.	STATE	FED. AID PROJ. No.	FISCAL YEAR	SHEET No.	TOTAL SHEETS
HAWAII	HAW.	BU-072-1(2) UNIT A	1960	102	118
		BU-065-1(1) UNIT A	1960	103	115

FINAL SURVEY — SURVEYED / PLOTTED / TEMPLATE / NOTE BOOK / AREAS / AREAS CHECKED / NO. / BY / DATE

ORIGINAL SURVEY — SURVEYED / PLOTTED / TEMPLATE / NOTE BOOK / AREAS / AREAS CHECKED / NO. / BY / DATE

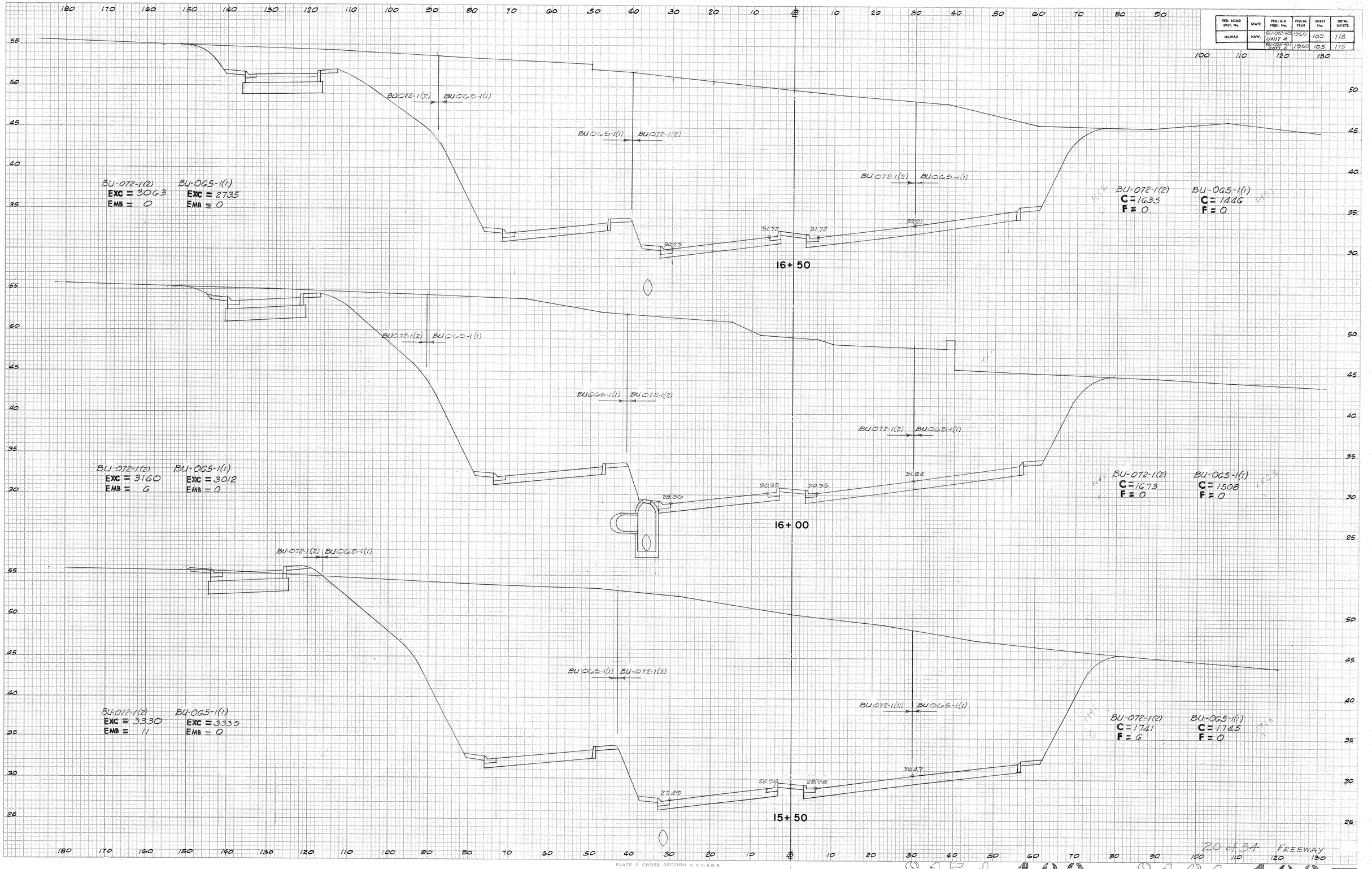

PLATE 3 CROSS SECTION O. P. R. & R. E.
100% RAG PAPER—MADE AND PRINTED IN U. S. A.
CHARLES BRUNING COMPANY

20 of 34 FREEWAY

S174.109 S161.103 163

FED. ROAD DIST. No.	STATE	FED. AID PROJ. No.	FISCAL YEAR	SHEET No.	TOTAL SHEETS
HAWAII	HAW.	BU-072-1(2) UNIT A	1960	110	118
		BU-065-1(1) UNIT B	1960	104	115

FINAL SURVEY — SURVEYED, PLOTTED, TYPE MAT'E, AREAS, AREAS CHECKED — NOTE BOOK — NO. — BY — DATE

ORIGINAL SURVEY — SURVEYED, PLOTTED, TYPE MAT'E, AREAS, AREAS CHECKED — NOTE BOOK — NO. — BY — DATE

18+00

BU-072-1(2) BU-065-1(1)

BU-072-1(2) BU-065-1(1)

BU-072-1(2) BU-065-1(1)

BU-072-1(2) BU-065-1(1)

BU-072-1(2) BU-065-1(1)
EXC = 3074
EMB = 0

BU-065-1(1)
EXC = 2133
EMB = 0

24.30 35.83 35.83 37.28

BU-072-1(2)
C = 1640
F = 0

BU-065-1(1)
C = 1008
F = 0

17+50

BU-072-1(2) BU-065-1(1)

BU-065-1(1) BU-072-1(2)

BU-072-1(2) BU-065-1(1)

BU-072-1(2) BU-065-1(1)
EXC = 3054
EMB = 0

BU-065-1(1)
EXC = 2392
EMB = 0

32.97 34.46 34.46 35.95

BU-072-1(2)
C = 1680
F = 0

BU-065-1(1)
C = 1206
F = 0

17+00

BU-072-1(2) BU-065-1(1)

BU-065-1(1) BU-072-1(2)

BU-072-1(2) BU-065-1(1)

BU-072-1(2) BU-065-1(1)
EXC = 3012
EMB = 0

BU-065-1(1)
EXC = 2614
EMB = 0

31.60 33.09 33.09 34.59

BU-072-1(2)
C = 1618
F = 0

BU-065-1(1)
C = 1377
F = 0

FED. ROAD DIST. No.	STATE	FED. AID PROJ. No.	FISCAL YEAR	SHEET No.	TOTAL SHEETS
HAWAII	HAW.	BU-072-1(2) UNIT 4	1960	111	118
		BU-065-1(1) UNIT 3	1960	105	115

FINAL SURVEY — SURVEYED, PLOTTED, TRACED, AREAS, AREAS CHECKED, NOTE BOOK, NO., BY, DATE

ORIGINAL SURVEY — SURVEYED, PLOTTED, TRACED, AREAS, AREAS CHECKED, NOTE BOOK, NO., BY, DATE

20+00

BU-072-1(2) EXC = 4374 EMB = 0
BU-065-1(1) EXC = 865 EMB = 0

BU 072-1(2) BU 065-1(1) BU 065-1(1) BU 072-1(2)

40.61 41.31 41.31 42.58

BU-072-1(2) C = 2451 F = 0
BU-065-1(1) C = 407 F = 0

Match Line

19+50

BU-072-1(2) EXC = 3770 EMB = 0
BU-065-1(1) EXC = 1113 EMB = 0

BU 072-1(2) BU 065-1(1) BU 065-1(1) BU 072-1(2)

38.37 39.04 39.34 41.40

BU-072-1(2) C = 2027 F = 0 C_F = 2273
BU-065-1(1) C = 527 F = 0

19+00

BU-072-1(2) EXC = 3250 EMB = 0
BU-065-1(1) EXC = 1849 EMB = 0

BU 072-1(2) BU 065-1(1) BU 065-1(1) BU 072-1(2) BU 072-1(2) BU 065-1(1)

37.42 38.57 38.57 39.72

BU-072-1(2) C = 1739 F = 0 C_F = 2014
BU-065-1(1) C = 990 F = 0 C_F = 675

18+50

BU-072-1(2) EXC = 3158 EMB = 0
BU-065-1(1) EXC = 1549 EMB = 0

BU 072-1(2) BU 065-1(1) BU 065-1(1) BU 072-1(2) BU 072-1(2) BU 065-1(1)

35.88 37.20 37.20 38.52

BU-072-1(2) C = 1771 F = 0
BU-065-1(1) C = 1007 F = 0

PLATE 3 CROSS SECTION C. P. R. & R. E.
100% RAG PAPER—MADE AND PRINTED IN U. S. A.
CHARLES BRUNING COMPANY

22 of 34 FREEWAY

$174.11 $161.105 165

ORIGINAL SURVEY		BY	DATE
	SURVEYED		
	PLOTTED		
NOTE BOOK	TEMPLATE		
	AREAS		
NO.	AREAS CHECKED		

FINAL SURVEY		BY	DATE
	SURVEYED		
	PLOTTED		
NOTE BOOK	TEMPLATE		
	AREAS		
NO.	AREAS CHECKED		

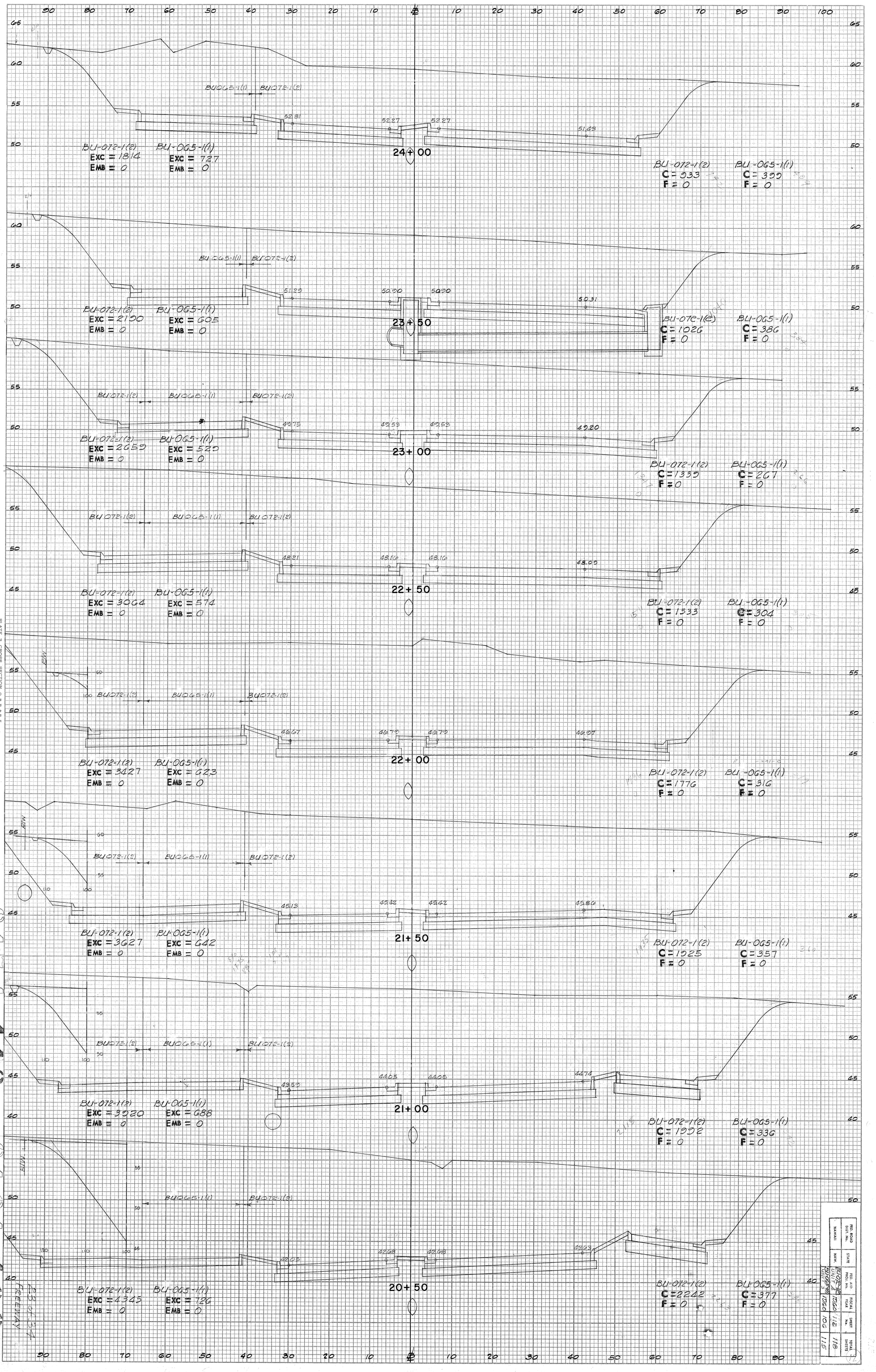

PLATE 3 CROSS SECTION O.P.R.R.C.
1905 SACRAMENTO SHIPS PRINTING & DUPLICATING COMPANY

S-1141-112 S-1151-106

MARKER	DIST. No.	ROUTE					
	MARK	STATE	DIST.	FED. AID PROJ. NO.	FISCAL YEAR	SHEET NO.	TOTAL SHEETS
		CALIF.	10			112	118
						106	151

FREEWAY

PED. ROAD DIST. No.	STATE	FED. AID PROJ. No.	FISCAL YEAR	SHEET No.	TOTAL SHEETS
HAWAII	HAW.	BU-012-1(12) UNIT 1	1960	113	118
		BU-065-1(11) UNIT 2	1960	107	115

FINAL SURVEY
NOTE BOOK
NO.
SURVEYED
PLOTTED
TRACED
AREAS
AREAS CHECKED
BY
DATE

ORIGINAL SURVEY
NOTE BOOK
NO.
SURVEYED
PLOTTED
TRACED
AREAS
AREAS CHECKED
BY
DATE

BU-065-1(1) C = 28 F = 4
BU-072-1(2) C = 24 F = 156
BU-065-1(1) C = 96 F = 0
BU-072-1(2) C = 133 F = 33
BU-065-1(1) C = 113 F = 0
BU-072-1(2) C = 290 F = 4
BU-065-1(1) C = 105 F = 0
BU-072-1(2) C = 357 F = 0
BU-065-1(1) C = 237 F = 0
BU-072-1(2) C = 453 F = 0
BU-065-1(1) C = 251 F = 0
BU-072-1(2) C = 551 F = 0
BU-065-1(1) C = 251 F = 0
BU-072-1(2) C = 666 F = 0
BU-065-1(1) C = 255 F = 0
BU-072-1(2) C = 767 F = 0
BU-065-1(1) C = 370 F = 10
BU-072-1(2) C = 838 F = 10

BU-065-1(1) EXC = 115 EMB = 4
BU-072-1(2) EXC = 145 EMB = 156
BU-065-1(1) EXC = 194 EMB = 0
BU-072-1(2) EXC = 392 EMB = 34
BU-065-1(1) EXC = 285 EMB = 0
BU-072-1(2) EXC = 595 EMB = 4
BU-065-1(1) EXC = 200 EMB = 0
BU-072-1(2) EXC = 737 EMB = 0
BU-065-1(1) EXC = 452 EMB = 0
BU-072-1(2) EXC = 1004 EMB = 0
BU-065-1(1) EXC = 502 EMB = 0
BU-072-1(2) EXC = 1164 EMB = 0
BU-065-1(1) EXC = 543 EMB = 0
BU-072-1(2) EXC = 1327 EMB = 0
BU-065-1(1) EXC = 560 EMB = 0
BU-072-1(2) EXC = 1486 EMB = 0
BU-065-1(1) EXC = 656 EMB = 0
BU-072-1(2) EXC = 1640 EMB = 0

28+50 28+00 27+50 27+00 26+50 26+00 25+50 25+00 24+50

24 of 34 FREEWAY

PLATE 3 CROSS SECTION U. P. R. & R. E.
100% RAG PAPER—MADE AND PRINTED IN U. S. A.
CHARLES BRUNING COMPANY

§174.13 §161.107

167

ORIGINAL SURVEY		BY	DATE
	SURVEYED		
	PLOTTED		
NOTE BOOK	TEMPLATE		
	AREAS		
NO.	AREAS CHECKED		

FINAL SURVEY		BY	DATE
	SURVEYED		
	PLOTTED		
NOTE BOOK	TEMPLATE		
	AREAS		
NO.	AREAS CHECKED		

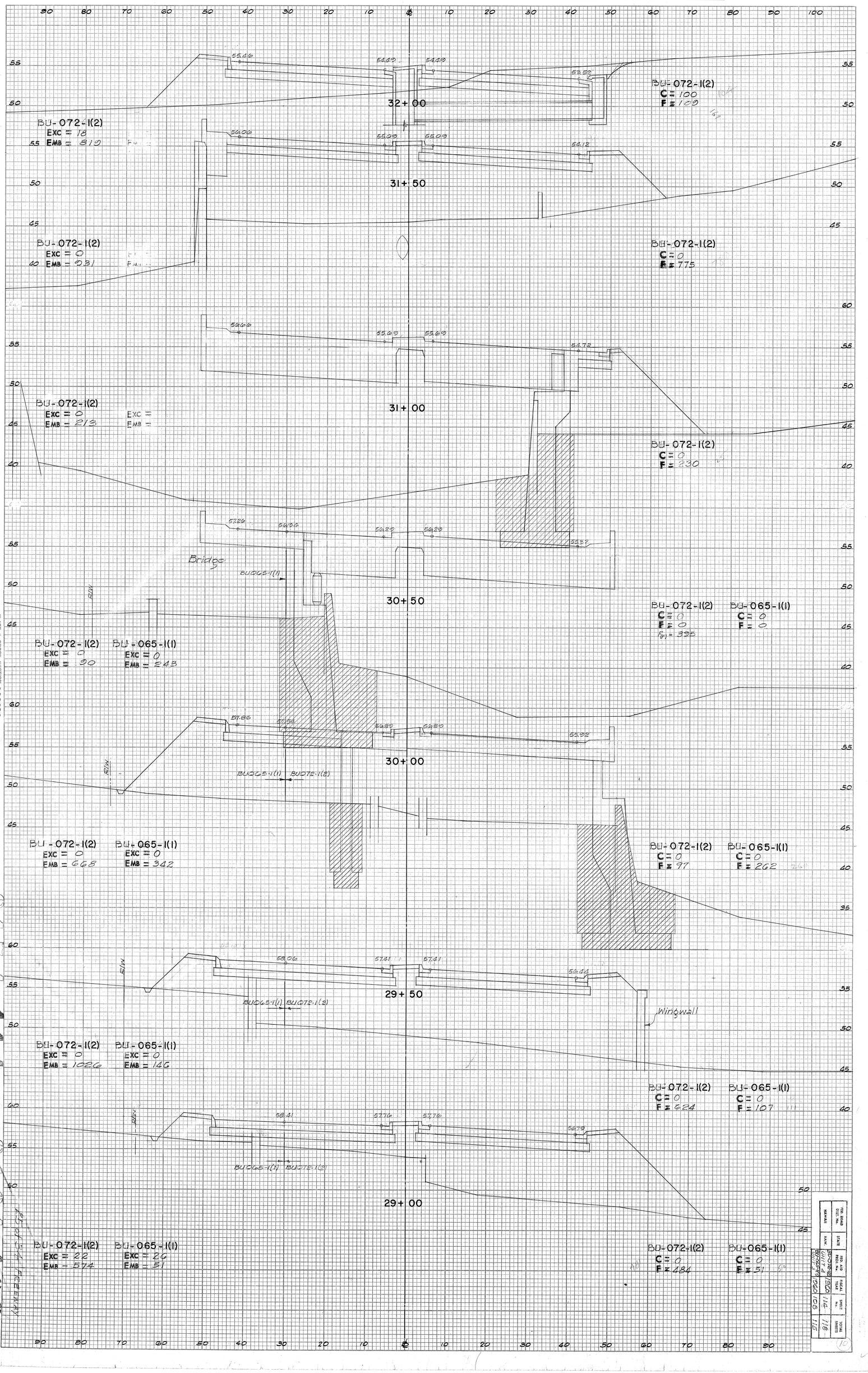

PLATE CROSS SECTION CHART
NOTE THE DIFFERENCE BETWEEN ACTUAL QUANTITIES AND CHARGED MINIMUM QUANTITIES
CHARLES MINTON COMPANY

REMARKS	DATE	BY	NO.	STATE	PROJECT NO.	SHEET	SHEETS
					BRZ-1-2(20)	116	118
					BRZ-1-2(20)	117	118

FED. ROAD DIST. No.	STATE	FED. AID PROJ. No.	FISCAL YEAR	SHEET No.	TOTAL SHEETS
HAWAII	HAW.	BU-072-1(2) UNIT A	1960	115	118
		BU-065-1(1) UNIT A	1960	114	115

FINAL SURVEY — SURVEYED, PLOTTED, TRIANGULATE, NOTE BOOK, NO., AREAS, AREAS CHECKED, BY, DATE

ORIGINAL SURVEY — SURVEYED, PLOTTED, TRIANGULATE, NOTE BOOK, NO., AREAS, AREAS CHECKED, BY, DATE

BU-072-1(2)
EXC = 0
EMB = 218

BU-065-1(1)
EXC = 1748
EMB = 0

43.70 43.00 43.70

BU-072-1(2)

BU-065-1(1)

16+50

BU-072-1(2)
C = 0
F = 140

BU-065-1(1)
C = 866
F = 0

BU-065-1(1)
EXC = 2457
EMB = 122

BU-065-1(1)

BU-065-1(1)

46.45 46.75 46.45

BU-072-1(2)

16+00

BU-065-1(1)
C = 1082
F = 0

BU-072-1(2)
C = 0
F = 86

BU-065-1(1)
EXC = 2018
EMB = 50

44.20 44.50 44.20

15+50

BU-065-1(1)
C = 1632
F = 47

PLATE 3 CROSS SECTION C.P.A.& R.E. STANDARD
1935 RAG PAPER—MADE AND PRINTED IN U. S. A.
EUGENE DIETZGEN CO.

31 of 34 MIDDLE ST.

S174.115 S161.114 174

FED. ROAD DIST. No.	STATE	FED. AID PROJ. No.	FISCAL YEAR	SHEET No.	TOTAL SHEETS
HAWAII	HAW.	BU-072-1(2) UNIT 4	1960	116	118
		BU-065-1(1) UNIT 3	1960	115	115

FINAL SURVEY — DATE — BY — NOTE BOOK — NO. — DIMPLED — PLOTTED — TEMPLATE — AREAS — AREAS CHECKED

ORIGINAL SURVEY — DATE — BY — NOTE BOOK — NO. — DIMPLED — PLOTTED — TEMPLATE — AREAS — AREAS CHECKED

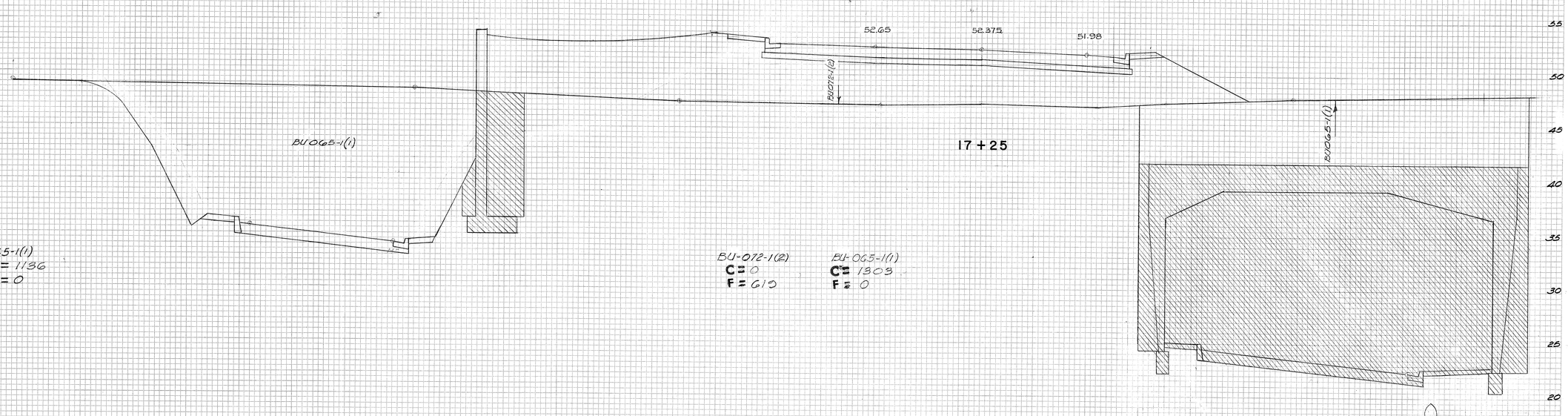

BU-072-1(2) EXC = 0 EMB = 407

BU-065-1(1) EXC = 1186 EMB = 0

BU-072-1(2) C = 0 F = 610

BU-065-1(1) C = 1303 F = 0

BU-072-1(2) EXC = 0 EMB = 378

BU-065-1(1) EXC = 1867 EMB = 0

BU-072-1(2) C = 0 F = 250

BU-065-1(1) C = 1150 F = 0

PLATE 11 CROSS SECTION S.P.R.S.R.E. STANDARD
100% RAG PAPER-MADE AND PRINTED IN U.S.A.
EUGENE DIETZGEN CO.

32 of 34 MIDDLE ST.

S174.116 S161.115 175