



# Renovation of Airport Traffic Control Tower (JRF)

**Kalaeloa Airport**  
**Project No. A05024-03**

FOR :

STATE OF HAWAII DEPARTMENT OF  
TRANSPORTATION AIRPORTS  
DIVISION

CONSULTANT :

YH ARCHITECTS

# Agenda



- **Building Overview**
- **Scope of Work**
  - a. **First Floor Plan**
  - b. **Second Floor Plan**
  - c. **Second Floor photos**
  - d. **Third Floor Plan**
  - e. **Third Floor photos**
  - f. **Control Tower Plan**
- **Exterior Photos**

# Building Overview

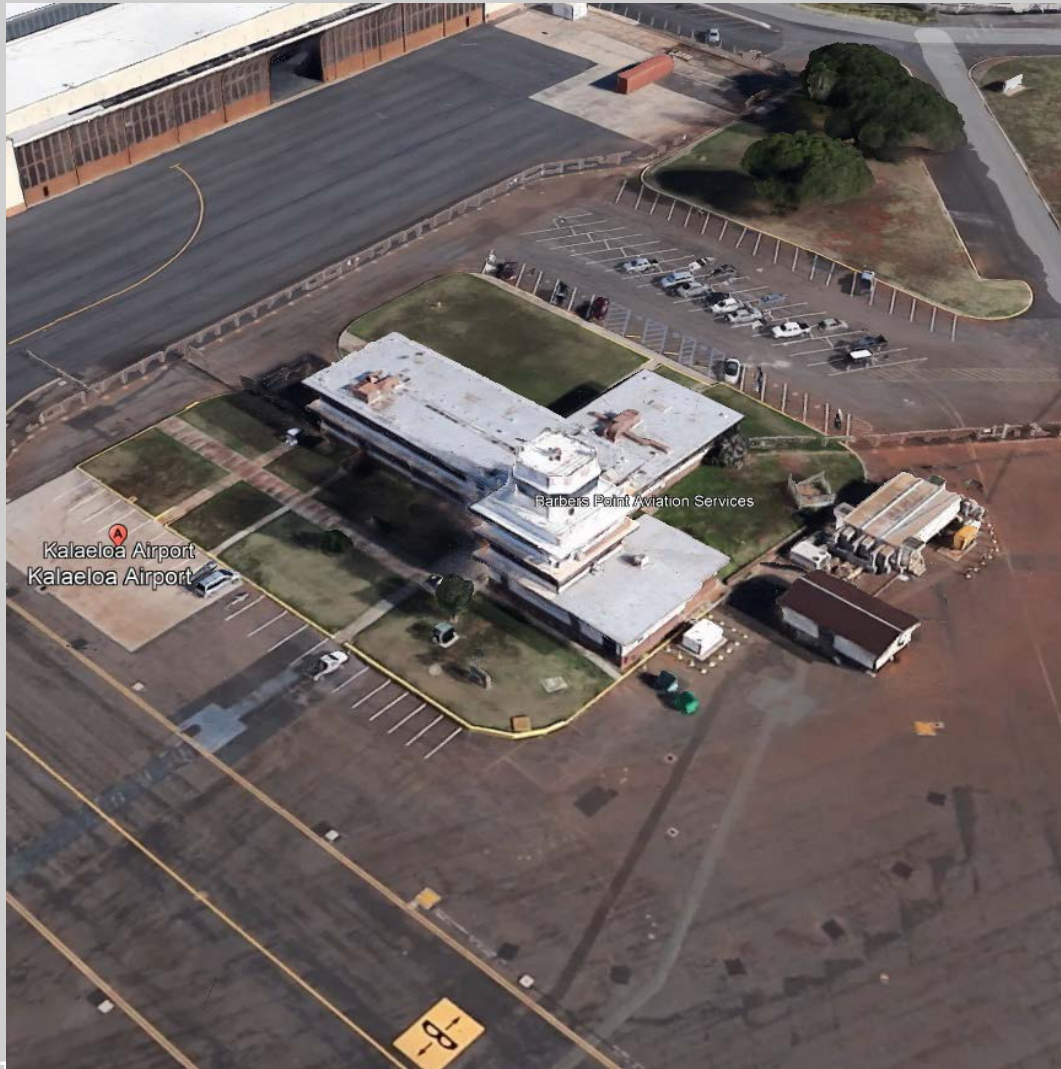

- Currently owned and operated by the State of Hawaii Department of Transportation Airports Division.
- John Rodgers Field (JRF)
- 4 of 5 existing buildings at JRF are on the National Register for Historic Places, including the ATCT.
- Launch Site for Coast guard, Training base for aviation, emergency response platform, alternate landing site.

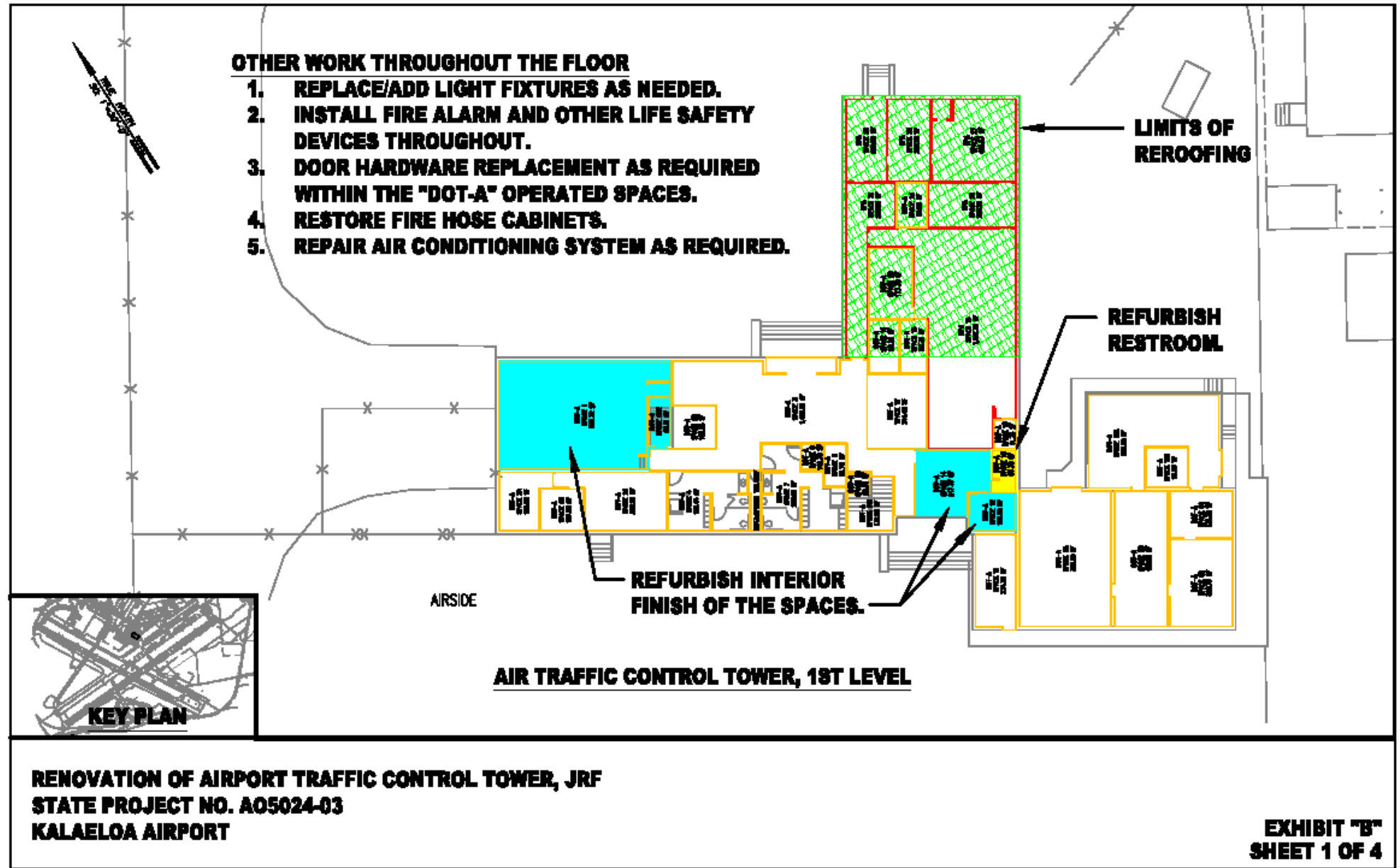



**OTHER WORK THROUGHOUT THE FLOOR**

- 1. REPLACE/ADD LIGHT FIXTURES AS NEEDED.**
- 2. INSTALL FIRE ALARM AND OTHER LIFE SAFETY DEVICES THROUGHOUT.**
- 3. DOOR HARDWARE REPLACEMENT AS REQUIRED WITHIN THE "DOT-A" OPERATED SPACES.**
- 4. RESTORE FIRE HOSE CABINETS.**
- 5. REPAIR AIR CONDITIONING SYSTEM AS REQUIRED.**

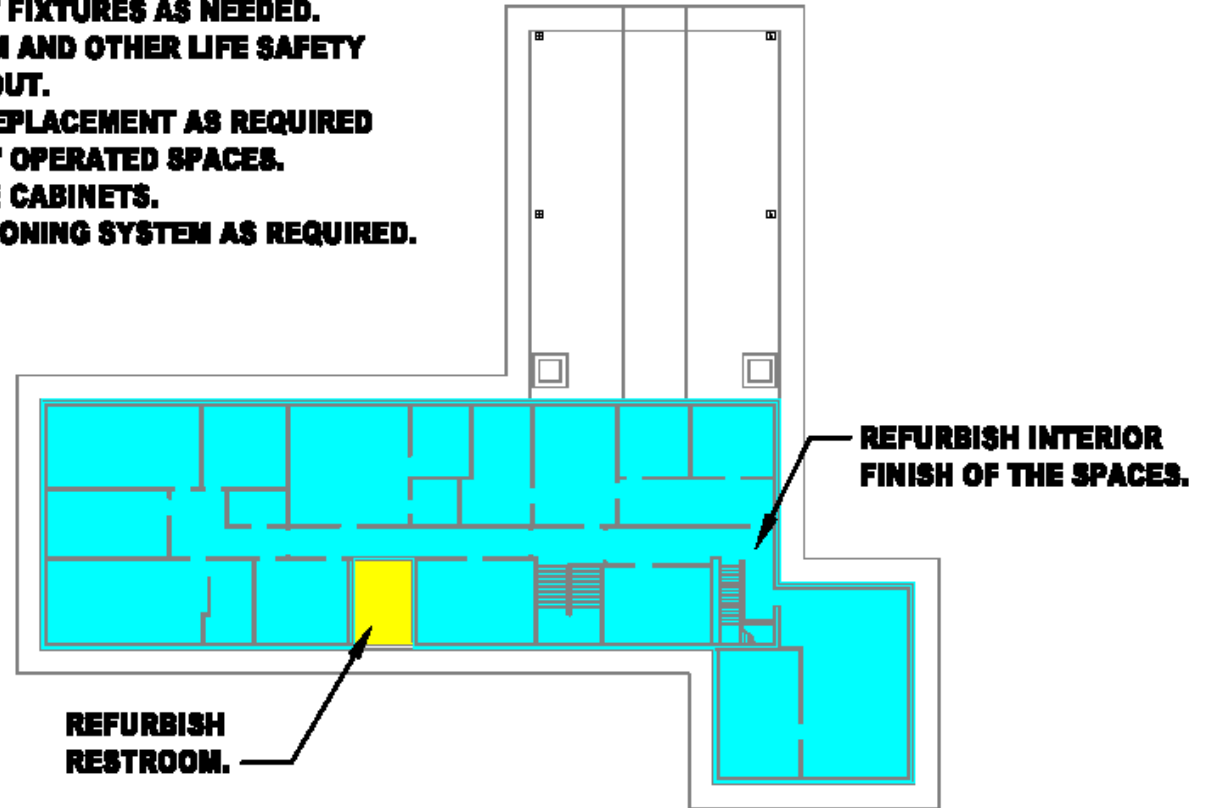

**AIR TRAFFIC CONTROL TOWER, 2ND LEVEL**



**RENOVATION OF AIRPORT TRAFFIC CONTROL TOWER, JRF  
STATE PROJECT NO. A05024-03  
KALAELOA AIRPORT**

**EXHIBIT "B"  
SHEET 2 OF 4**



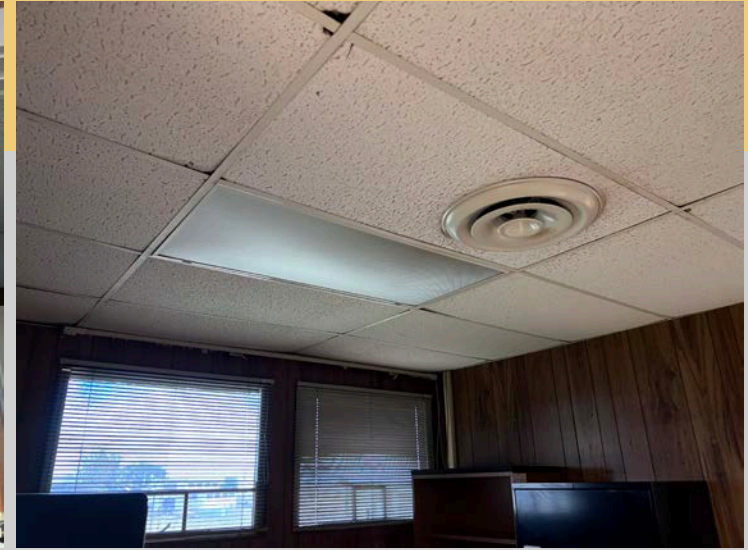



**OTHER WORK THROUGHOUT THE FLOOR**

- 1. REPLACE/ADD LIGHT FIXTURES AS NEEDED.**
- 2. INSTALL FIRE ALARM AND OTHER LIFE SAFETY DEVICES THROUGHOUT.**
- 3. DOOR HARDWARE REPLACEMENT AS REQUIRED WITHIN THE "DOT-A" OPERATED SPACES.**
- 4. RESTORE FIRE HOSE CABINETS.**
- 5. REPAIR AIR CONDITIONING SYSTEM AS REQUIRED.**

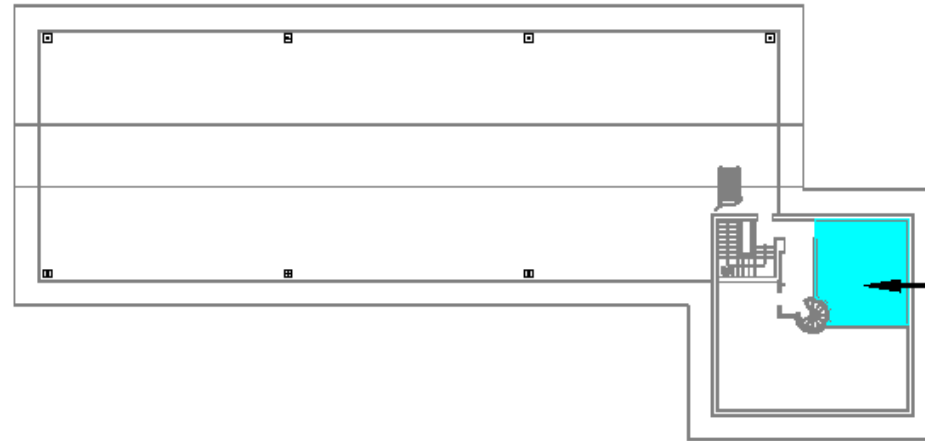

**REPLACE  
MECHANICAL  
DUCTWORK  
AND OTHER AIR  
CONDITIONING  
RELATED EQUIPMENT.**

**AIR TRAFFIC CONTROL TOWER, 3RD LEVEL**



**KEY PLAN**

**RENOVATION OF AIRPORT TRAFFIC CONTROL TOWER, JRF  
STATE PROJECT NO. A05024-03  
KALAELOA AIRPORT**

**EXHIBIT "B"  
SHEET 3 OF 4**



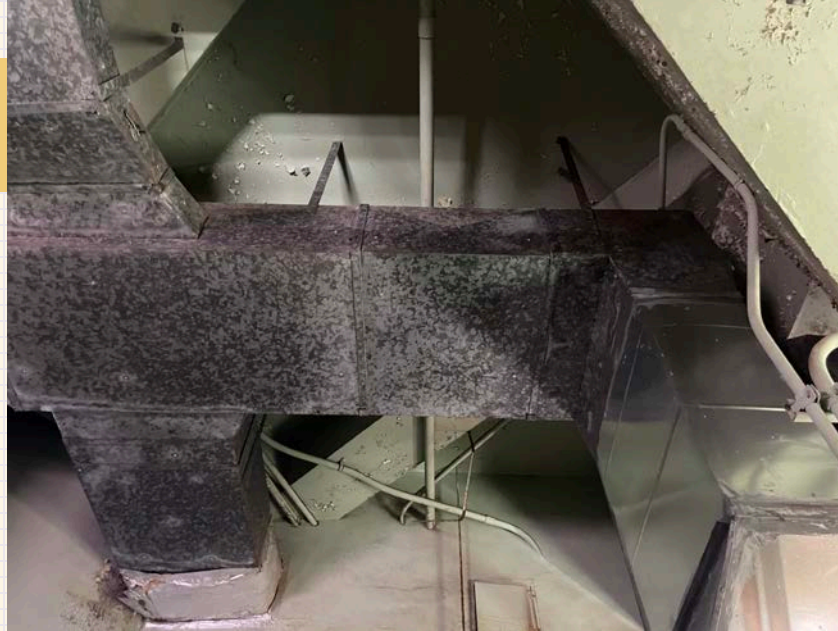

SCOPE OF WORK: THIRD FLOOR PHOTOS



**OTHER WORK THROUGHOUT THE FLOOR**

1. **REPLACE/ADD LIGHT FIXTURES AS NEEDED.**
2. **INSTALL FIRE ALARM AND OTHER LIFE SAFETY DEVICES THROUGHOUT.**
3. **REPAIR AIR CONDITIONING SYSTEM AS REQUIRED.**

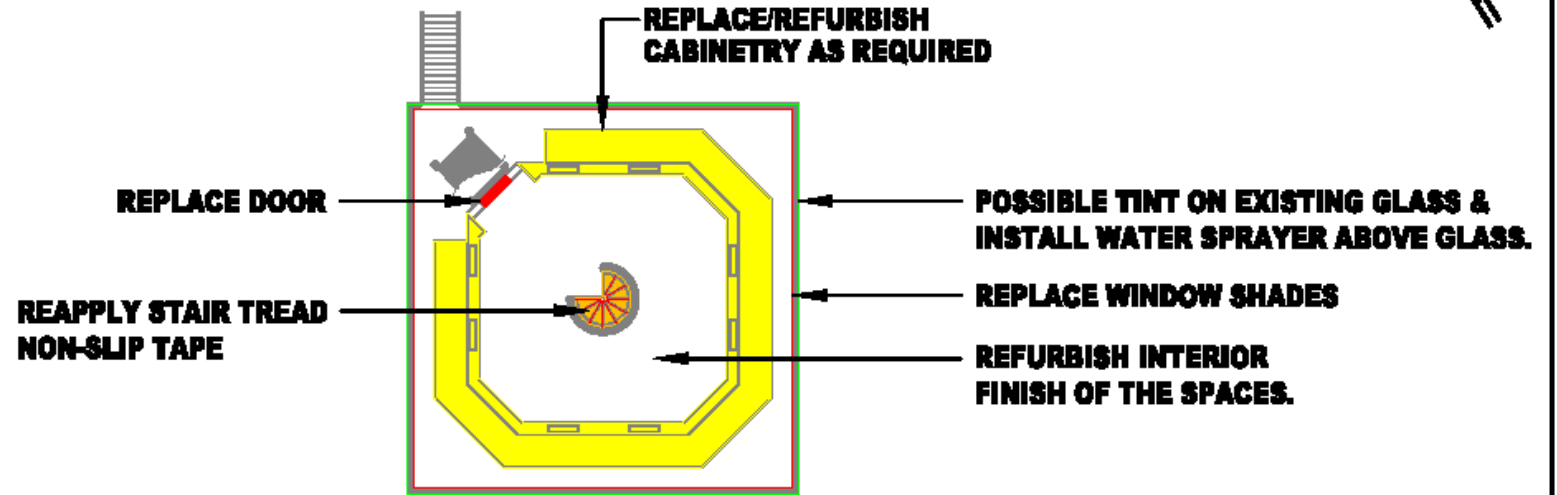

**AIR TRAFFIC CONTROL TOWER, 4TH LEVEL**

**RENOVATION OF AIRPORT TRAFFIC CONTROL TOWER, JRF  
STATE PROJECT NO. A05024-03  
KALAELOA AIRPORT**

**EXHIBIT "B"  
SHEET 4 OF 4**

## Untitled Map

Write a description for your map.

## Legend

Barbers Point Aviation Services







**FRONT ENTRANCE**



# Thank you

YH ARCHITECTS