

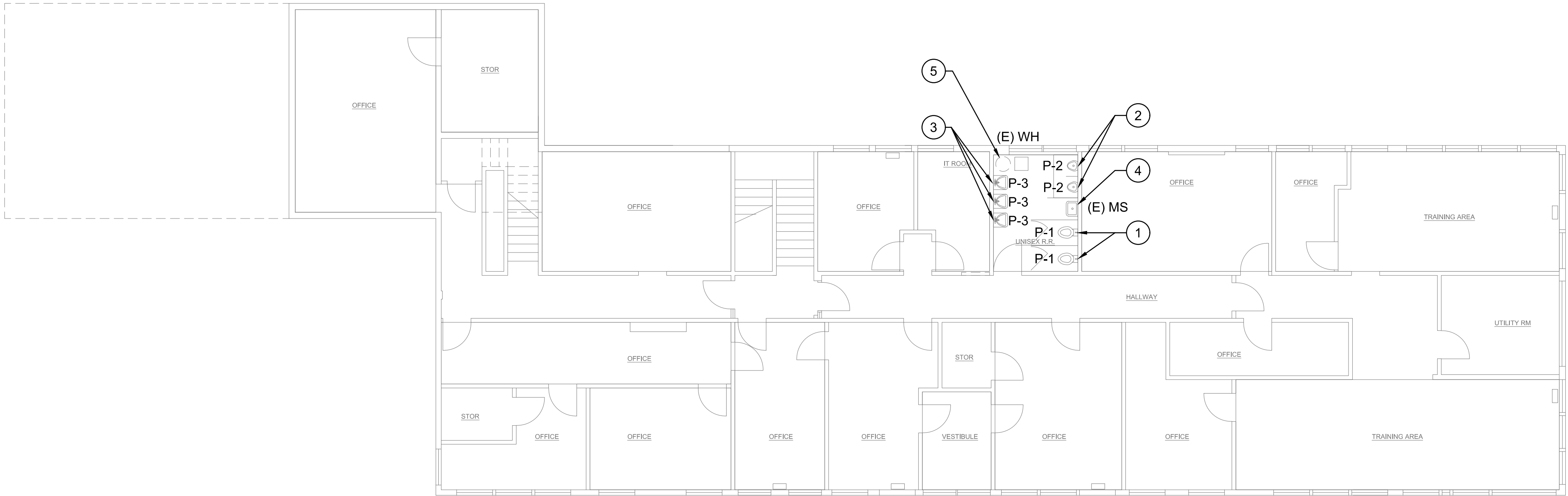

PLUMBING NEW WORK NOTES

- 1 REPLACE EXISTING WATER CLOSET AND APPURTENANCES. POR/POC AT EXISTING PLUMBING ROUGH-IN.
- 2 REPLACE EXISTING URINAL AND APPURTENANCES. POR/POC AT EXISTING PLUMBING ROUGH-IN.
- 3 REPLACE EXISTING LAVATORY AND APPURTENANCES. POR/POC AT EXISTING PLUMBING ROUGH-IN.
- 4 REMOVE EXISTING MOP SINK AND PIPING. SANITARY AND VENT PIPING SHALL BE CAPPED BELOW SLAB AND WITHIN WALL. DOMESTIC WATER PIPING SHALL NOT BE ABANDONED AND SHALL BE REMOVED TO THE NEAREST LIVE BRANCH LINE.
- 5 EXISTING WATER HEATING SYSTEM TO REMAIN.



AIR TRAFFIC CONTROL TOWER 2ND LEVEL PLUMBING FLOOR PLAN

SCALE: 1/8" = 1'-0"

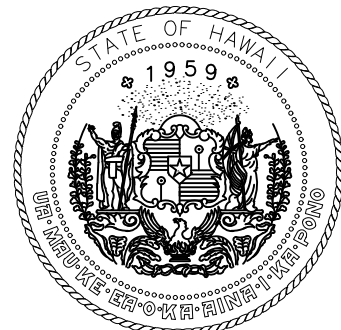
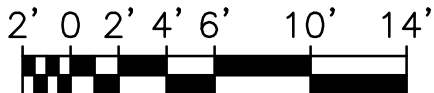

Airports Division
DEPARTMENT OF TRANSPORTATION
STATE OF HAWAII

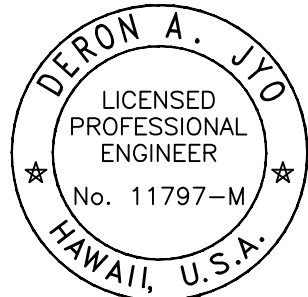

04/30/2024

Deron A. Jyo
This work was prepared by me or under my supervision.

DSGN.	DRWN.	CHKD.	APPD.
-------	-------	-------	-------

NO.	DATE	REVISIONS
-----	------	-----------

**FINAL
SUBMITTAL**

09/30/22
DATE

PROJECT TITLE :

**AIR TRAFFIC CONTROL
TOWER REPAIRS**

AT
KALAELOA AIRPORT
BARBERS POINT, OAHU, HAWAII

PROJECT NO.:

AO5024-03

SHEET TITLE:

**AIR TRAFFIC CONTROL
TOWER, 2ND LEVEL
PLUMBING FLOOR
PLAN**

DATE :

9/30/22

SHEET :

47 OF 49 SHEET

DWG. NO.

P101