

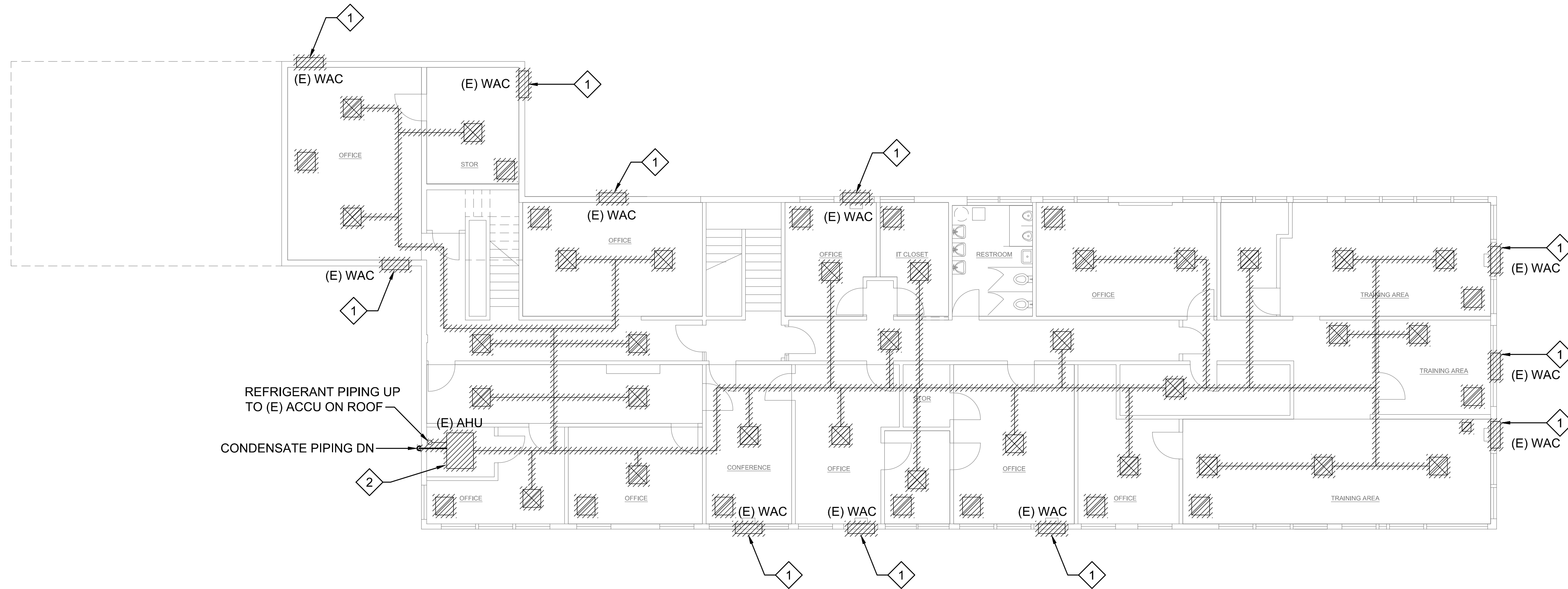

HVAC DEMOLITION WORK NOTES

- 1 REMOVE EXISTING WAC UNIT.
- 2 REMOVE EXISTING DUCTED SPLIT SYSTEM UNIT INCLUDING THE INDOOR UNIT, OUTDOOR UNIT, ACCESSORIES, DUCTWORK, AIR DEVICES, AND PIPING.



AIR TRAFFIC CONTROL TOWER 2ND LEVEL MECHANICAL REMOVAL PLAN

SCALE: 1/8" = 1'-0"

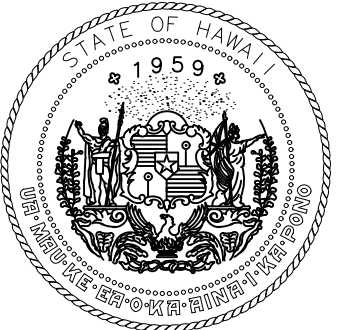
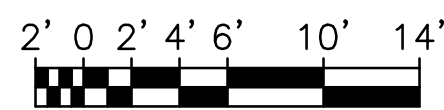

Airports Division  
DEPARTMENT OF TRANSPORTATION  
STATE OF HAWAII

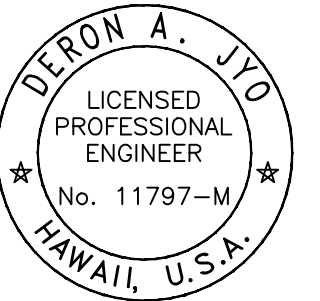

04/30/2024

*Deron A. Jyo*  
This work was prepared by me or under my supervision.

DSGN.	DRWN.	CHKD.	APPD.
-------	-------	-------	-------

NO.	DATE	REVISIONS
-----	------	-----------

**FINAL  
SUBMITTAL**

09/30/22  
DATE

PROJECT TITLE :

**AIR TRAFFIC CONTROL  
TOWER REPAIRS**

AT  
KALAELOA AIRPORT  
BARBERS POINT, OAHU, HAWAII

PROJECT NO.:

**AO5024-03**

SHEET TITLE:

**AIR TRAFFIC CONTROL  
TOWER, 2ND LEVEL  
MECHANICAL  
REMOVAL PLAN**

DATE :

9/30/22

SHEET :

36 OF 49 SHEET

DWG. NO.

**MD103**