

FED. ROAD DIST. NO.	STATE	FED. AID PROJ. NO.	FISCAL YEAR	SHEET NO.	TOTAL SHEETS
HAWAII	HAW.	STP-BW-0300(8)	2019	102	171

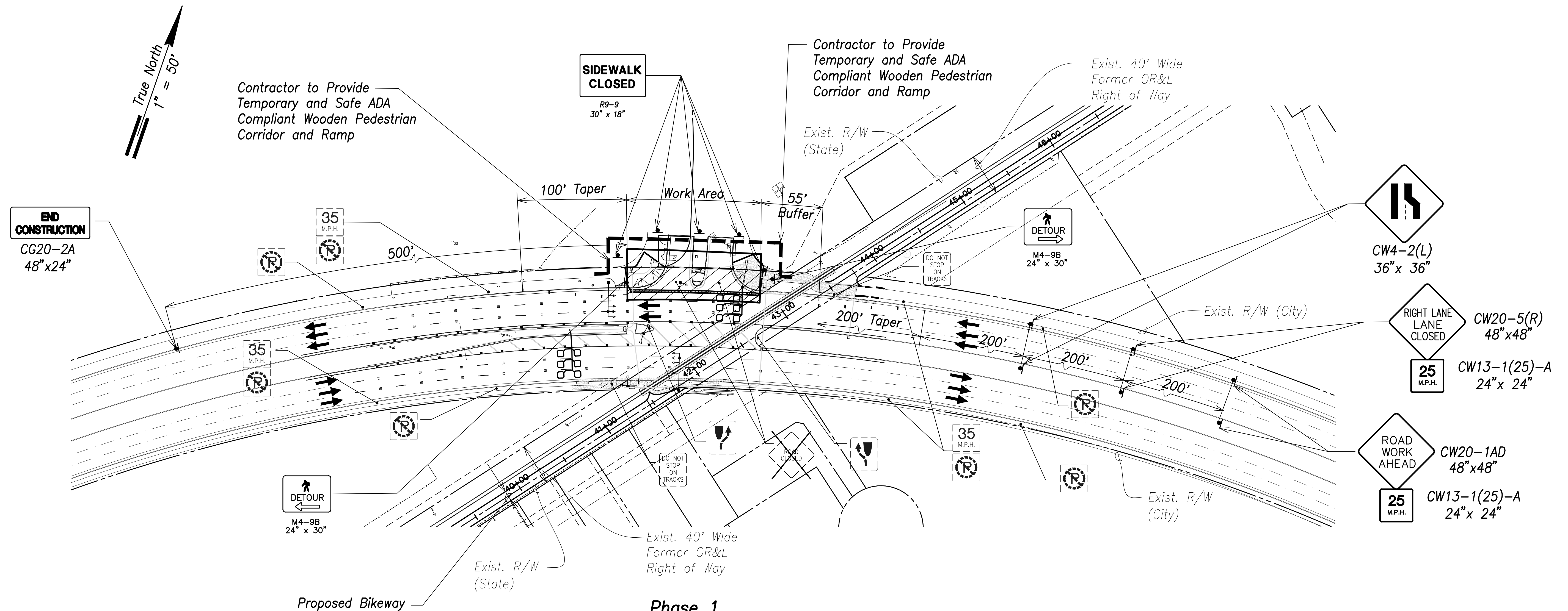

Legend:

- Warning sign
- Work area
- Traffic flow
- Traffic Barrier Type II
- Pedestrian Route

Notes:

1. Buffer and taper , barrier at 25' o.c..
2. Work area barrier at 10' o.c..
3. See general notes for traffic control plan Sht. C0.5.
4. Contractor to provide ADA compliant pedestrian temporary ramps and access.

APPROVED BY

Chief, Traffic Review Branch, DPP
(For Work within City R/W only)

Date

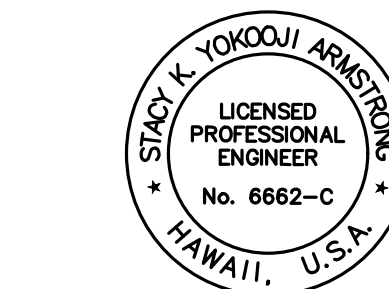
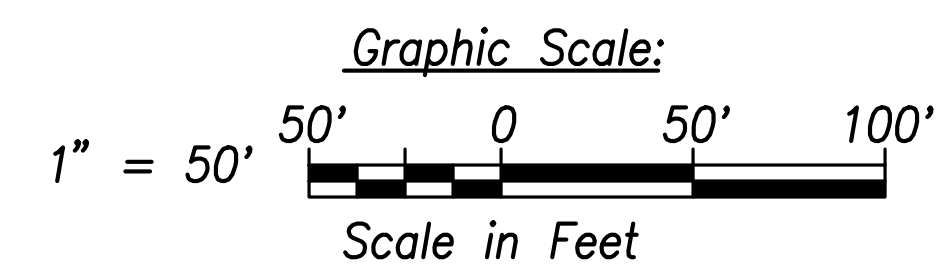

THIS WORK WAS PREPARED BY ME OR UNDER MY SUPERVISION AND CONSTRUCTION OF THIS PROJECT WILL BE UNDER MY OBSERVATION. RESERVATION OF CONSTRUCTION IS DEFINED IN CHAPTER 10-115, HAWAII ADMINISTRATIVE RULES, ENTITLED "PROFESSIONAL ENGINEERS, ARCHITECTS, SURVEYORS AND LANDSCAPE ARCHITECTS."

DATE OF LICENSE EXPIRY: APR 30, 2020

11/1/19	Replace sheet
DATE	REVISION
STATE OF HAWAII DEPARTMENT OF TRANSPORTATION HIGHWAYS DIVISION	
TRAFFIC CONTROL PLAN	
LEEWARD BIKEWAY Philippine Sea Rd. to Waipahu Depot Street Fed. Aid Proj. No. STP-BW-0300(8)	
Date: Sept. 1, 2019	
SHEET No. C8.1 OF 2 SHEETS	

FED. ROAD DIST. NO.	STATE	FED. AID PROJ. NO.	FISCAL YEAR	SHEET NO.	TOTAL SHEETS
HAWAII	HAW.	STP-BW-0300(8)	2019	103	171

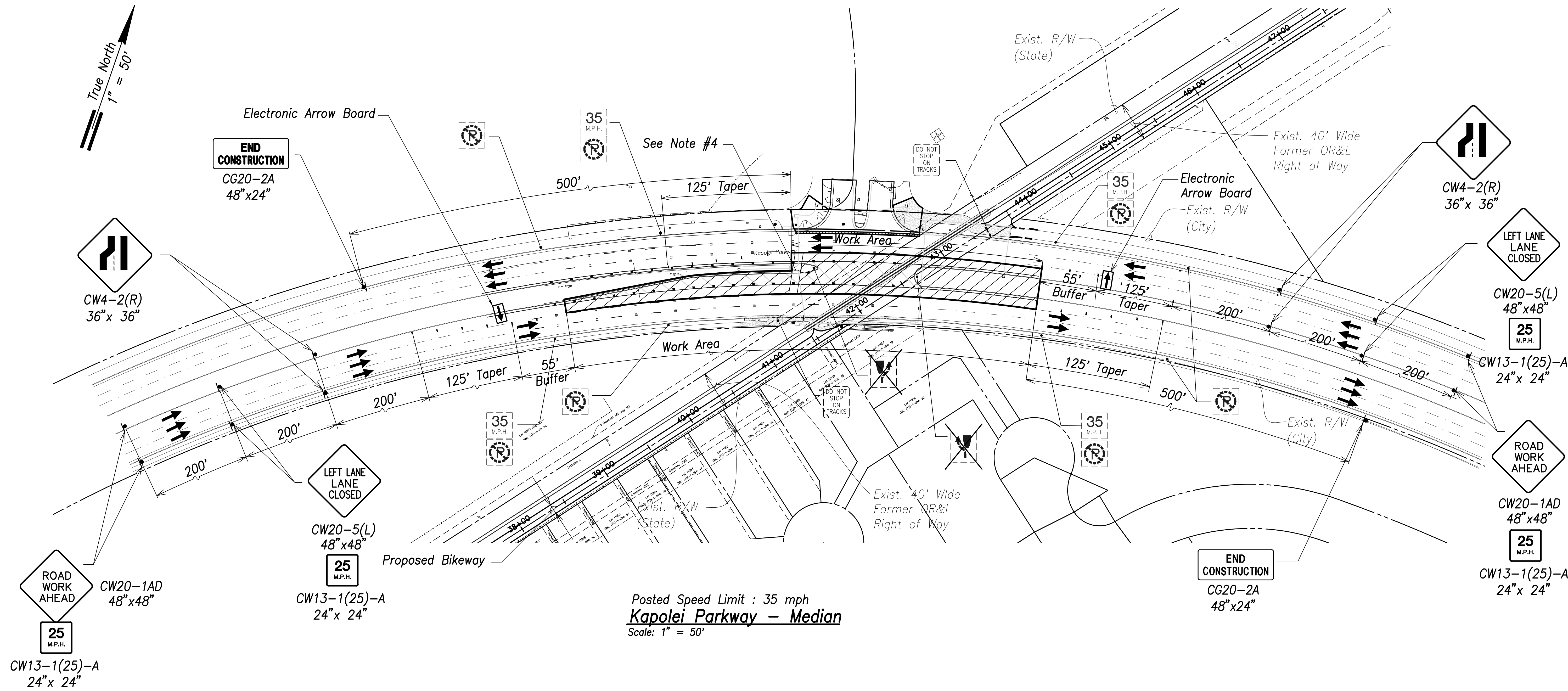

Posted Speed Limit : 35 mph
Kapolei Parkway – Median
Scale: 1" = 50'

Legend:

- Warning sign
- Work area
- Traffic flow
- Traffic Barrier Type II w/ mounted steady burn amber light
- Electronic Arrow Board

Notes:

1. Buffer and taper barrier at 25' o.c.
2. Work area barrier at 10' o.c.
3. See general notes for traffic control plan Sht. C0.5.
4. Contractor to provide temporary and safe ADA compliant pedestrian passage, ramps and access.

APPROVED BY

Chief, Traffic Review Branch, DPP
(For Work within City R/W only)

Date

1" = 50'

Graphic Scale:

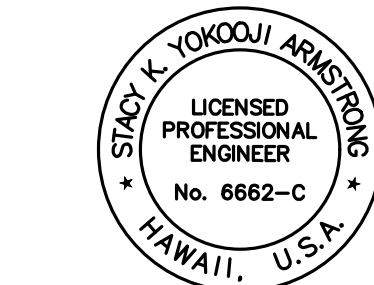
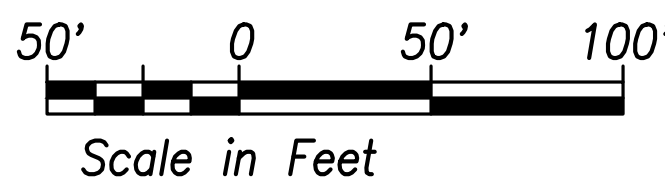

THIS WORK WAS PREPARED BY ME OR UNDER MY SUPERVISION AND CONSTRUCTION OF THIS PROJECT WILL BE UNDER MY OBSERVATION. RESERVATION OF CONSTRUCTION IS DEFINED IN CHAPTER 16-115, HAWAII ADMINISTRATIVE RULES, ENTITLED "PROFESSIONAL ENGINEERS, ARCHITECTS, SURVEYORS AND LANDSCAPE ARCHITECTS."

SIGNATURE

APR 30, 2020
DATE OF LICENSE EXPIRY

11/1/19	Replace sheet
DATE	REVISION
STATE OF HAWAII DEPARTMENT OF TRANSPORTATION HIGHWAYS DIVISION	
TRAFFIC CONTROL PLAN	
LEEWARD BIKEWAY Philippine Sea Rd. to Waipahu Depot Street Fed. Aid Proj. No. STP-BW-0300(8)	
Date: Sept. 1, 2019	
SHEET No. C8.2 OF 2 SHEETS	

ADD. 103

FED. ROAD DIST. NO.	STATE	FED. AID PROJ. NO.	FISCAL YEAR	SHEET NO.	TOTAL SHEETS
HAWAII	HAW.	STP-BW-0300(8)	2019	104	171

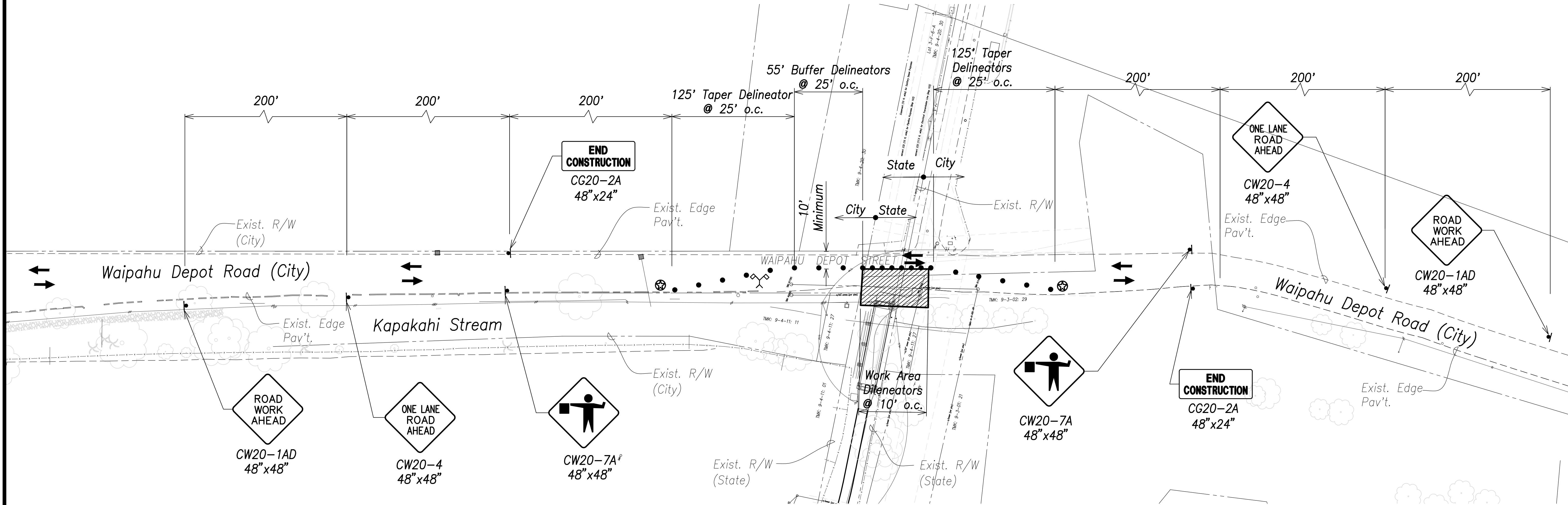
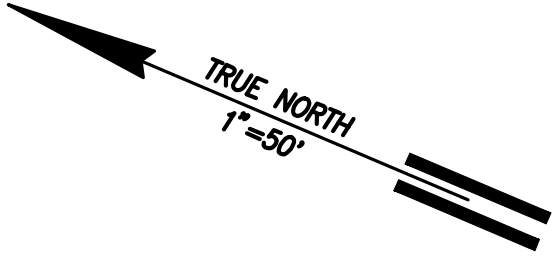

Waipahu Depot Road – Traffic Control Plan
Scale: 1" = 50'

SURVEY PLOTTED BY	DATE
DESIGNED BY	
TRACED BY	
NOTE BOOK	
QUANTITIES BY	
CHECKED BY	
No.	

- Legend:**
- Warning sign
 - Work area
 - Traffic flow
 - Cones or Delineators at spacing shown on plan
 - Police officer to direct traffic

- Notes:**
1. Buffer and taper barrier at 25' o.c.
 2. Work area barrier at 10' o.c.
 3. See general notes for traffic control plan Sht. C0.5.
 4. Contractor to provide temporary and safe ADA compliant pedestrian passage, ramps and access.
 5. Contractor to coordinate with City & County of Honolulu Department of Environmental Services–Refuse Division and the Honolulu Police Training Academy to ensure operations and access are maintained.

APPROVED BY

Chief, Traffic Review Branch, DPP
(For Work within City R/W only)

Date

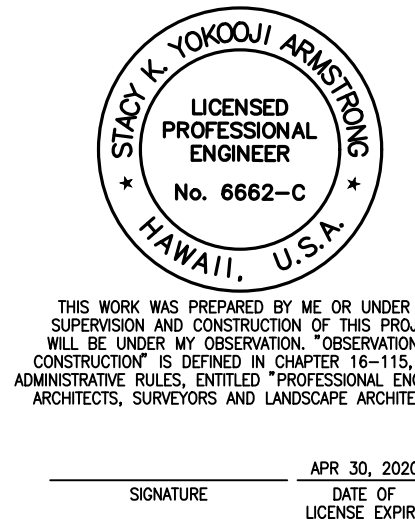
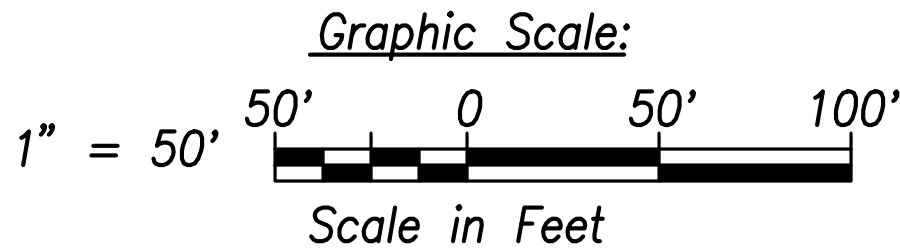

11/1/19	Replace sheet
DATE	REVISION

STATE OF HAWAII
DEPARTMENT OF TRANSPORTATION
HIGHWAYS DIVISION

TRAFFIC CONTROL PLAN

LEEWARD BIKEWAY
Philippine Sea Rd. to Waipahu Depot Street
Fed. Aid Proj. No. STP-BW-0300(8)

Date: Sept. 1, 2019

SHEET No. C8.3 OF 3 SHEETS