

FED. ROAD DIST. NO.	STATE	FED. AID PROJ. NO.	FISCAL YEAR	SHEET NO.	TOTAL SHEETS
HAWAII	HAW.	STP-8930(1)	2005	CO ADD. 43	144

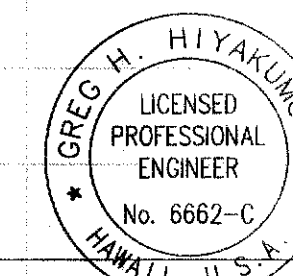
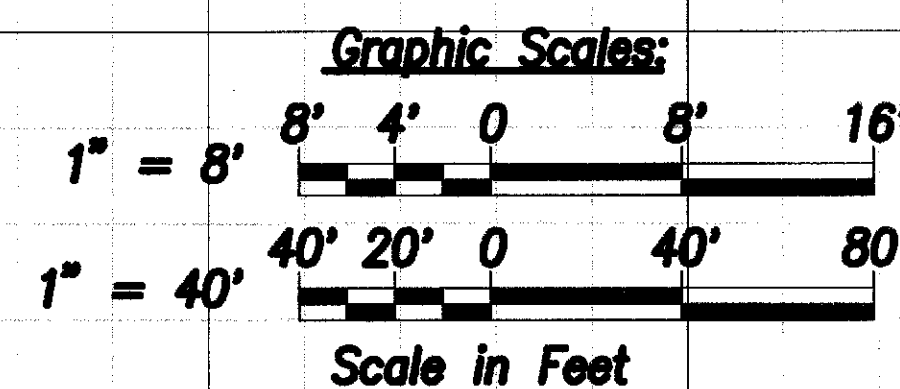
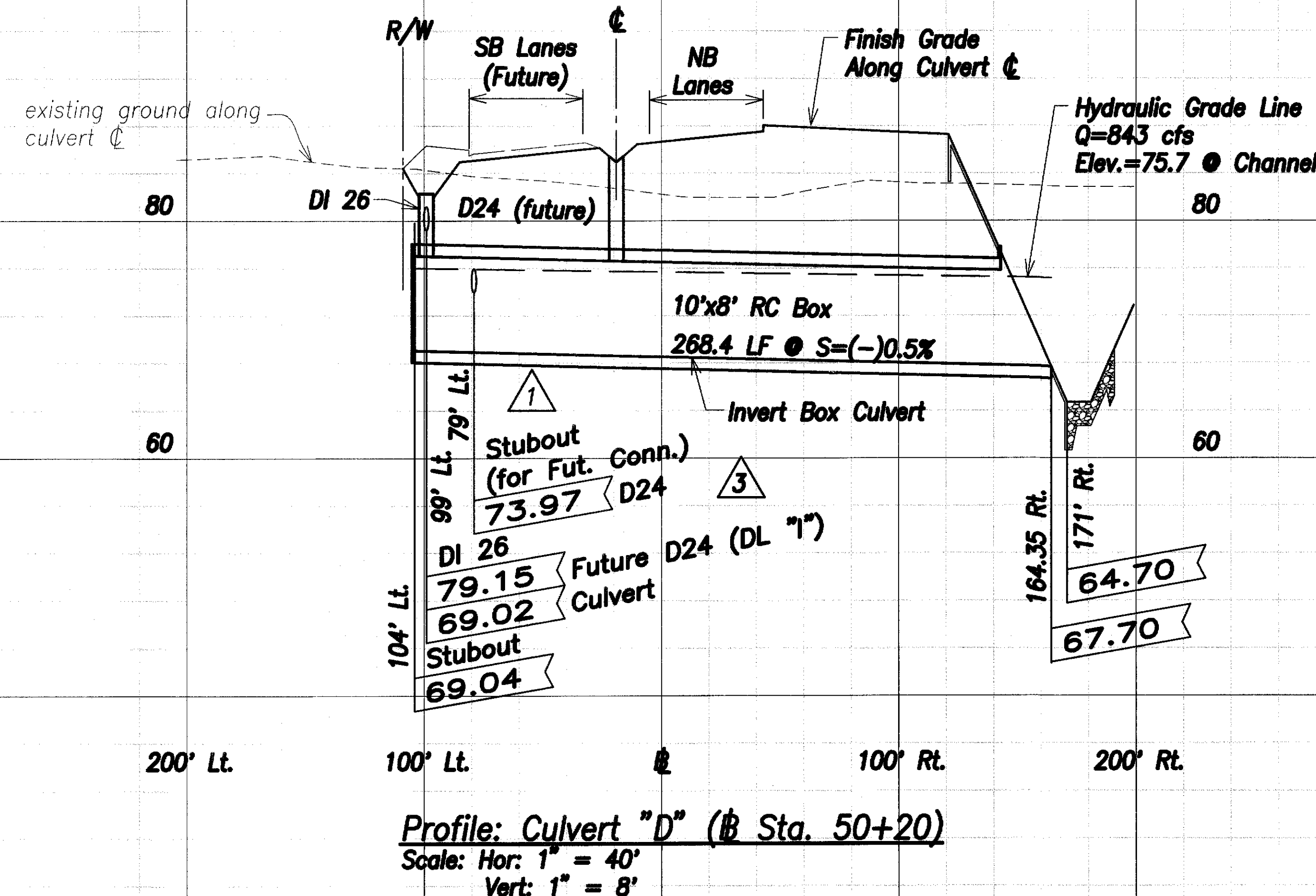
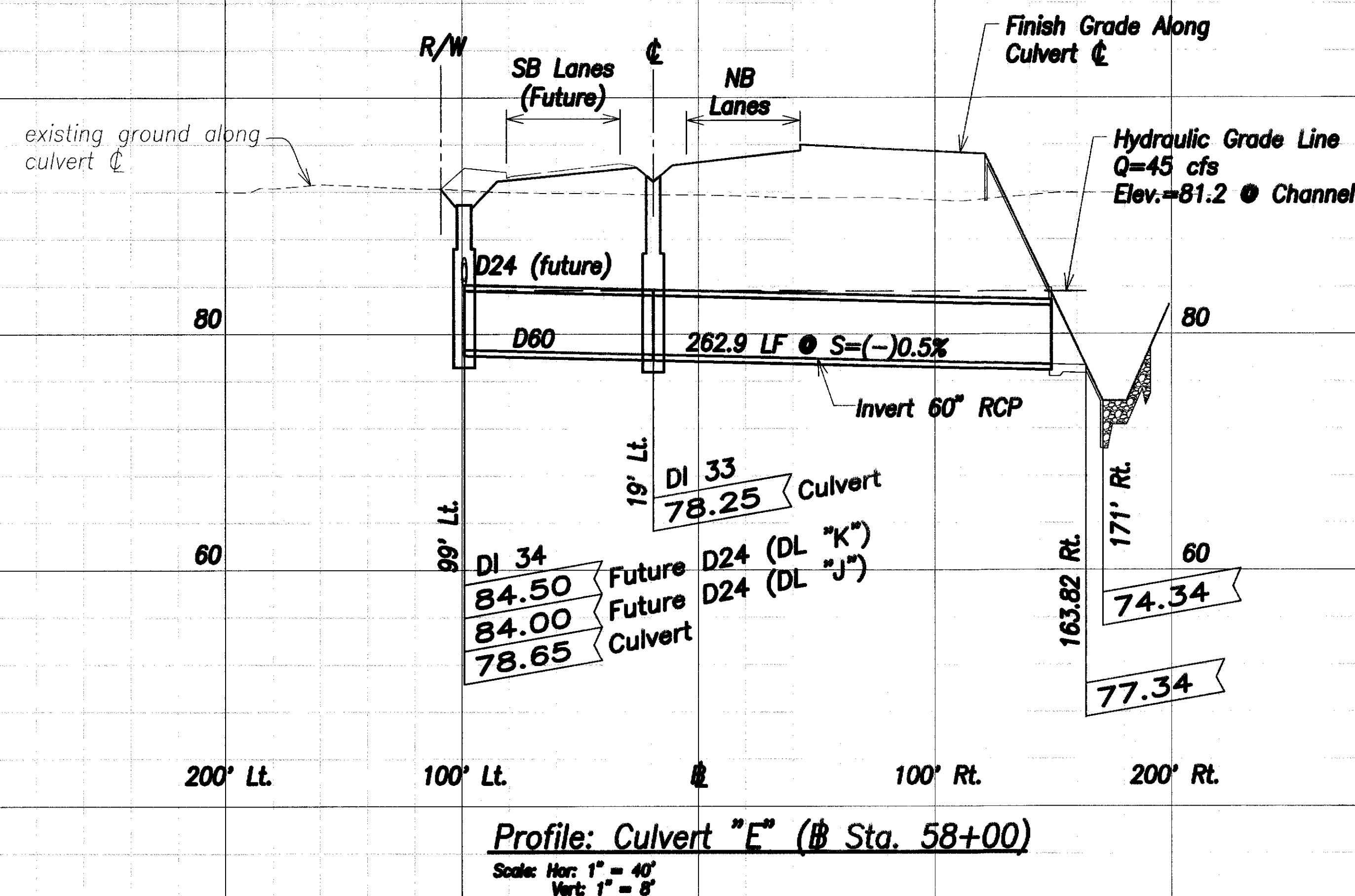
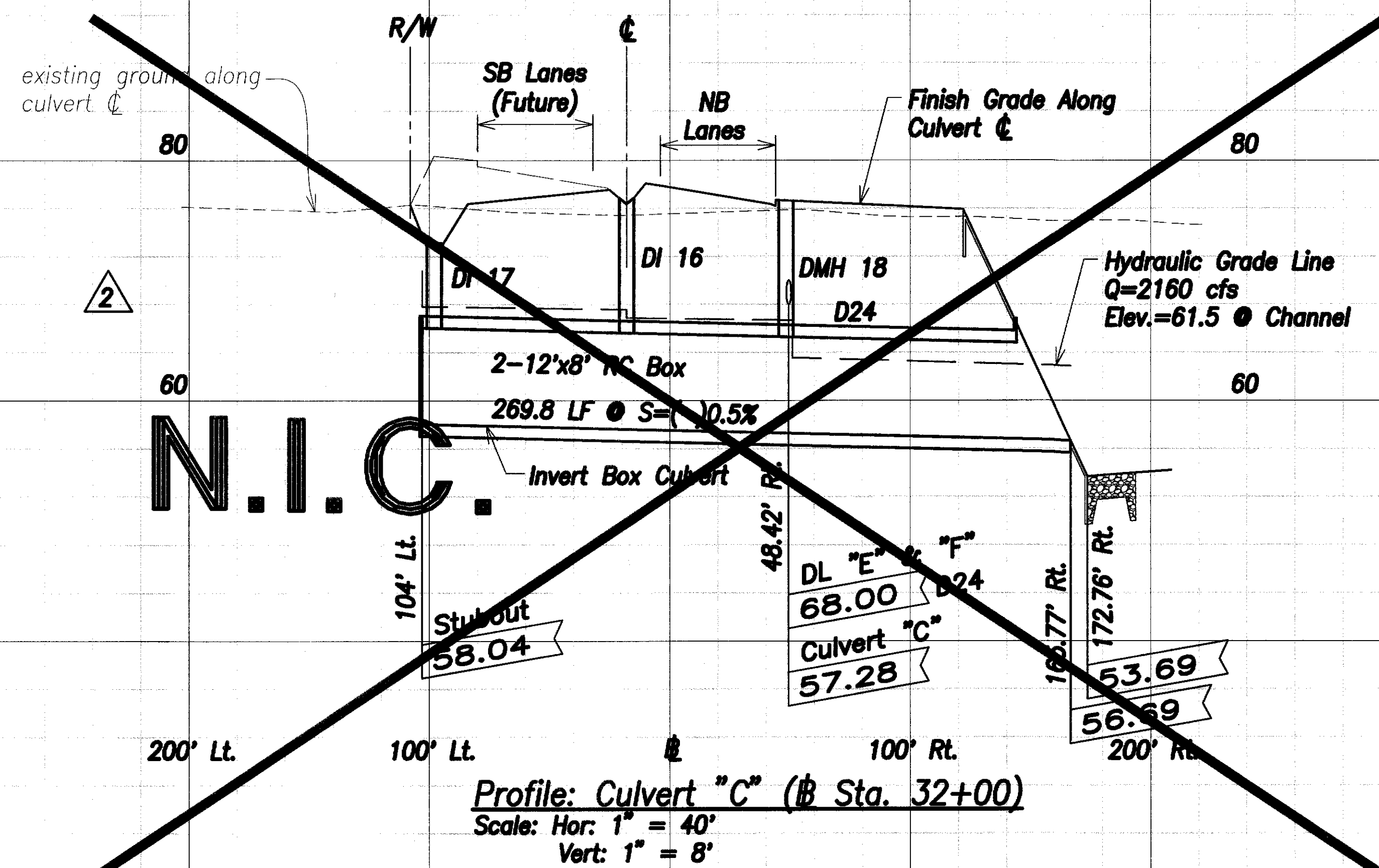

THIS WORK WAS PREPARED BY ME OR UNDER MY SUPERVISION.

SIGNATURE: *[Signature]* April 30, 2008
EXPIRATION DATE OF THE LICENSE

8/23/06	3	Revised D24 Conn per DOT
6/22/06	2	Deleted Culvert C
1/18/05	1	Revised Location Fut. DL "H"
DATE		REVISION

STATE OF HAWAII
DEPARTMENT OF TRANSPORTATION
HIGHWAYS DIVISION

DRAIN CULVERT PROFILES - 1

North-South Road
Phase 1A
F.A.I. Proj. No. STP-8930(1)

Scale: As Shown Date: Dec 22, 2004

SHEET No. C6.6 OF SHEETS

"AS-BUILT" CO ADD. 43

FED. ROAD DIST. NO.	STATE	FED. AID PROJ. NO.	FISCAL YEAR	SHEET NO.	TOTAL SHEETS
HAWAII	HAW.	STP-8930(1)	2005	44	144

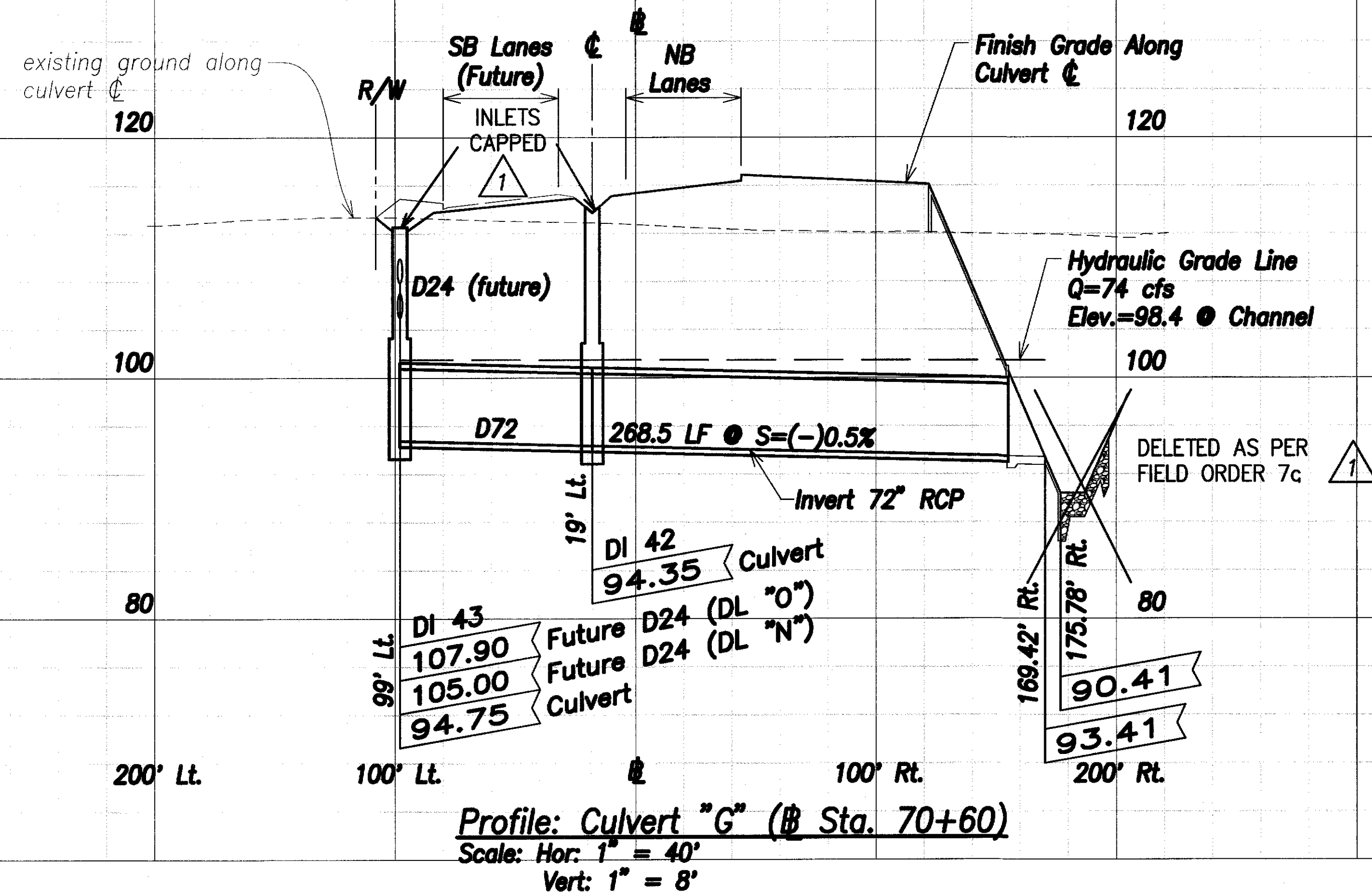
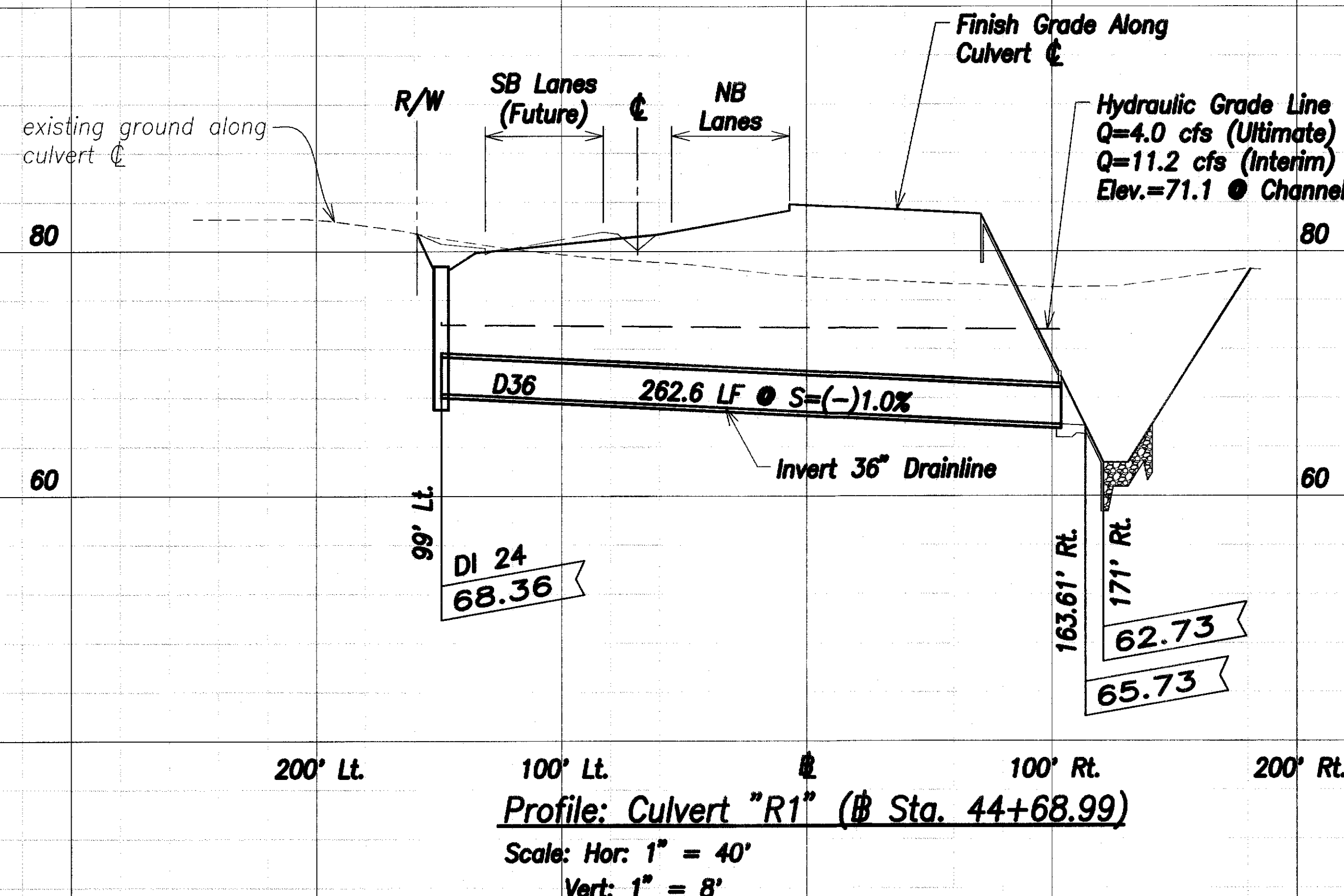
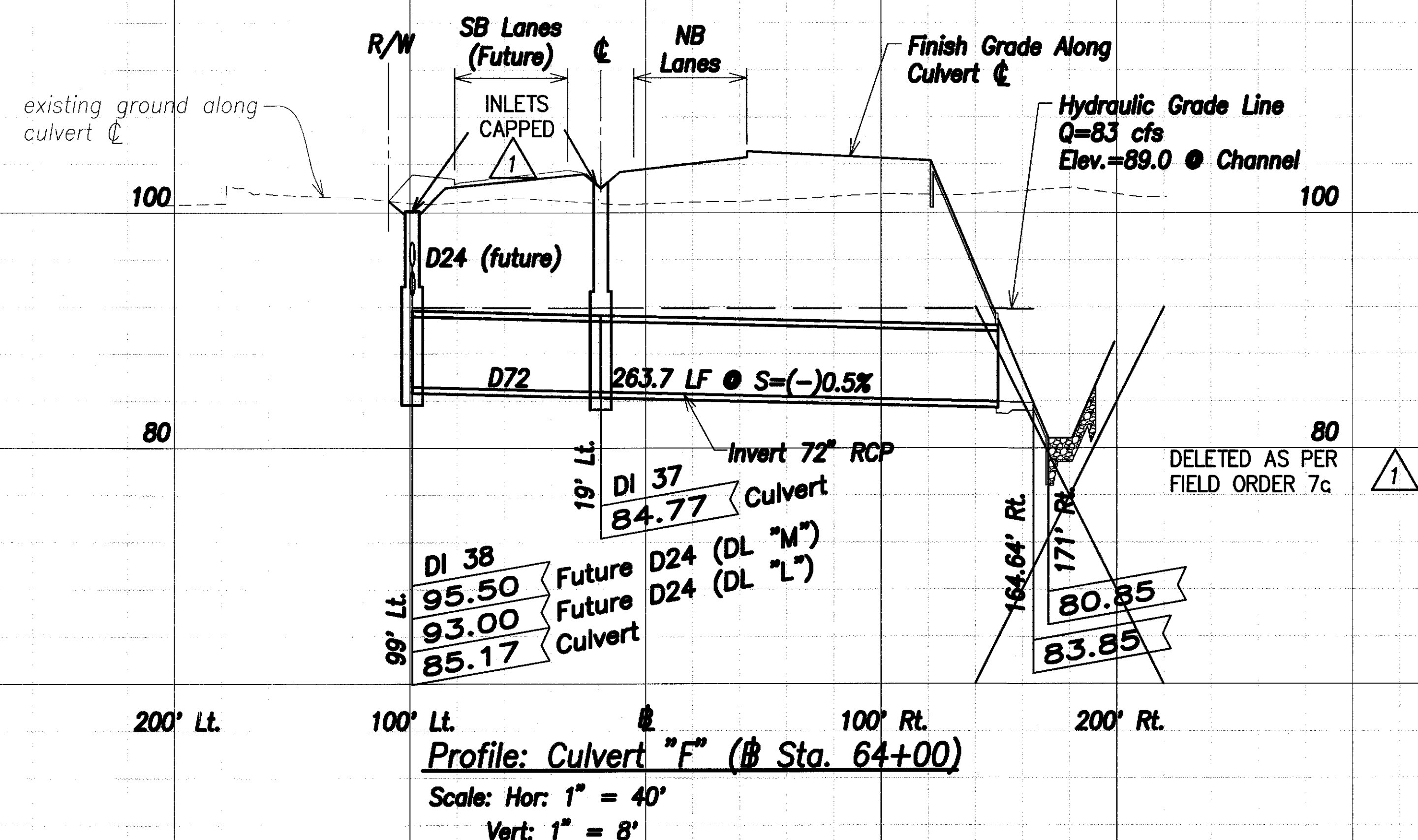

LEGEND FOR AS-BUILT POSTINGS

~~~~~	Squiggly line for as-built deletion
==	Double line for as-built deletion
Text	Text for as-built posting

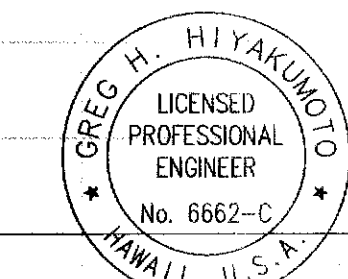
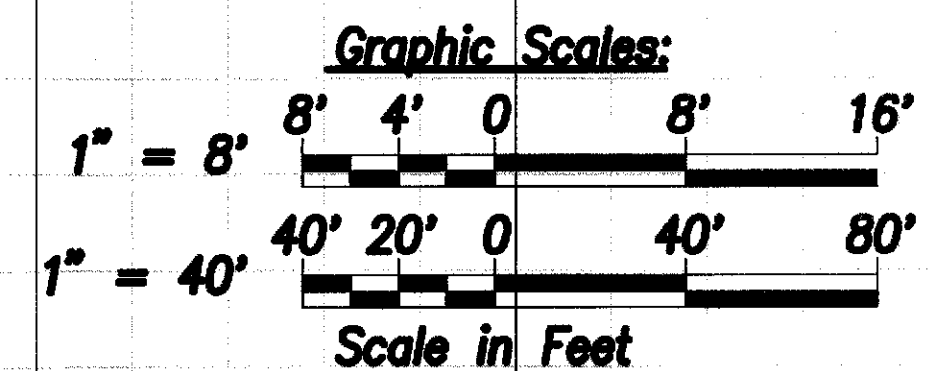

THIS WORK WAS PREPARED BY ME OR UNDER MY SUPERVISION.

SIGNATURE    April 30, 2008  
 EXPIRATION DATE OF THE LICENSE

DATE	REVISION
As Built - Field Order 7A	
STATE OF HAWAII DEPARTMENT OF TRANSPORTATION HIGHWAYS DIVISION <b>DRAIN CULVERT PROFILES - 2</b> North-South Road Phase 1A F.A.I. Proj. No. STP-8930(1)	
Scale: As Shown	Date: Dec 22, 2004

SHEET No. C6.7 OF SHEETS