

FED. ROAD DIST. NO.	STATE	FED. AID PROJ. NO.	FISCAL YEAR	SHEET NO.	TOTAL SHEETS
HAWAII	HAW.	HES-0300(21)	1983	8	25

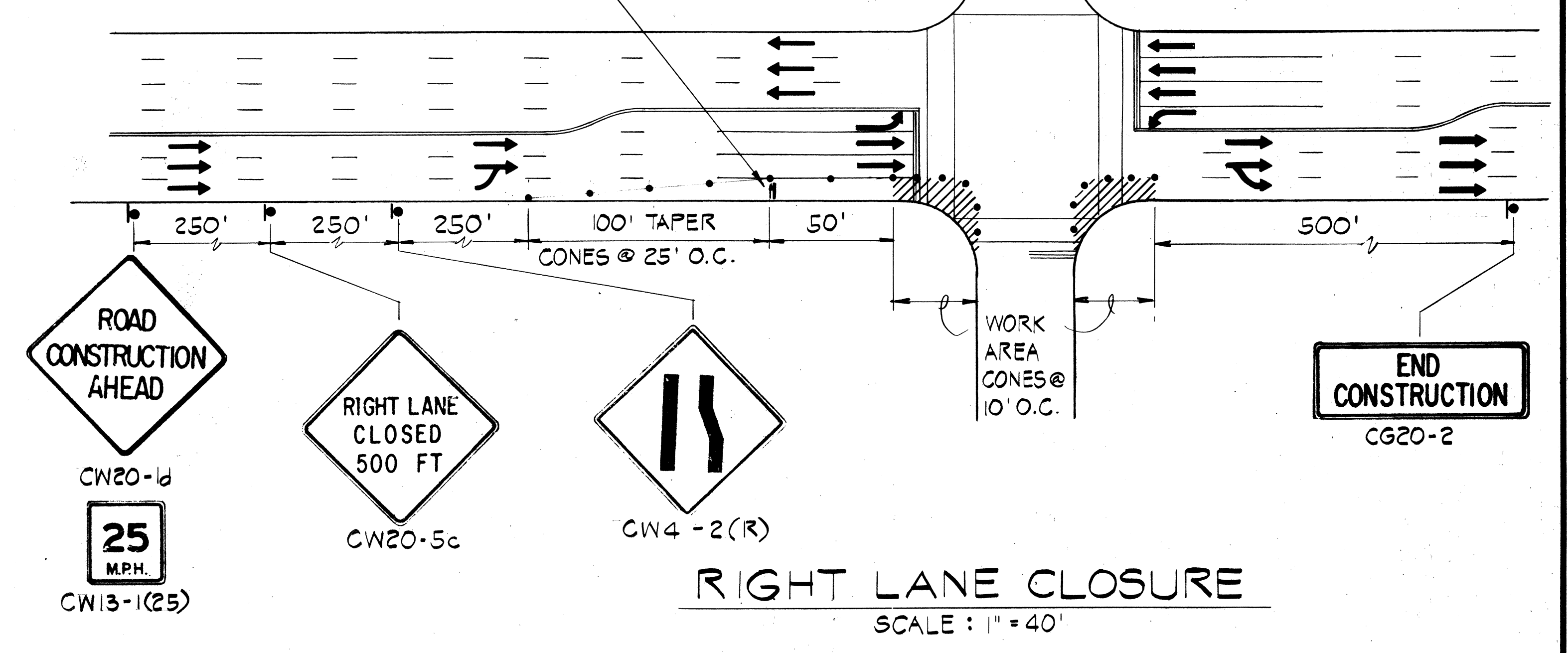

DATE	_____
SURVEY PLOTTED BY	_____
DRAWN BY	_____
DESIGNED BY	_____
CHECKED BY	_____
ORIGINAL PLAN	_____
NOTE BOOK	_____
NO.	_____

NOTE: SEE SHEET 10 FOR GENERAL NOTES ON TRAFFIC CONTROL.

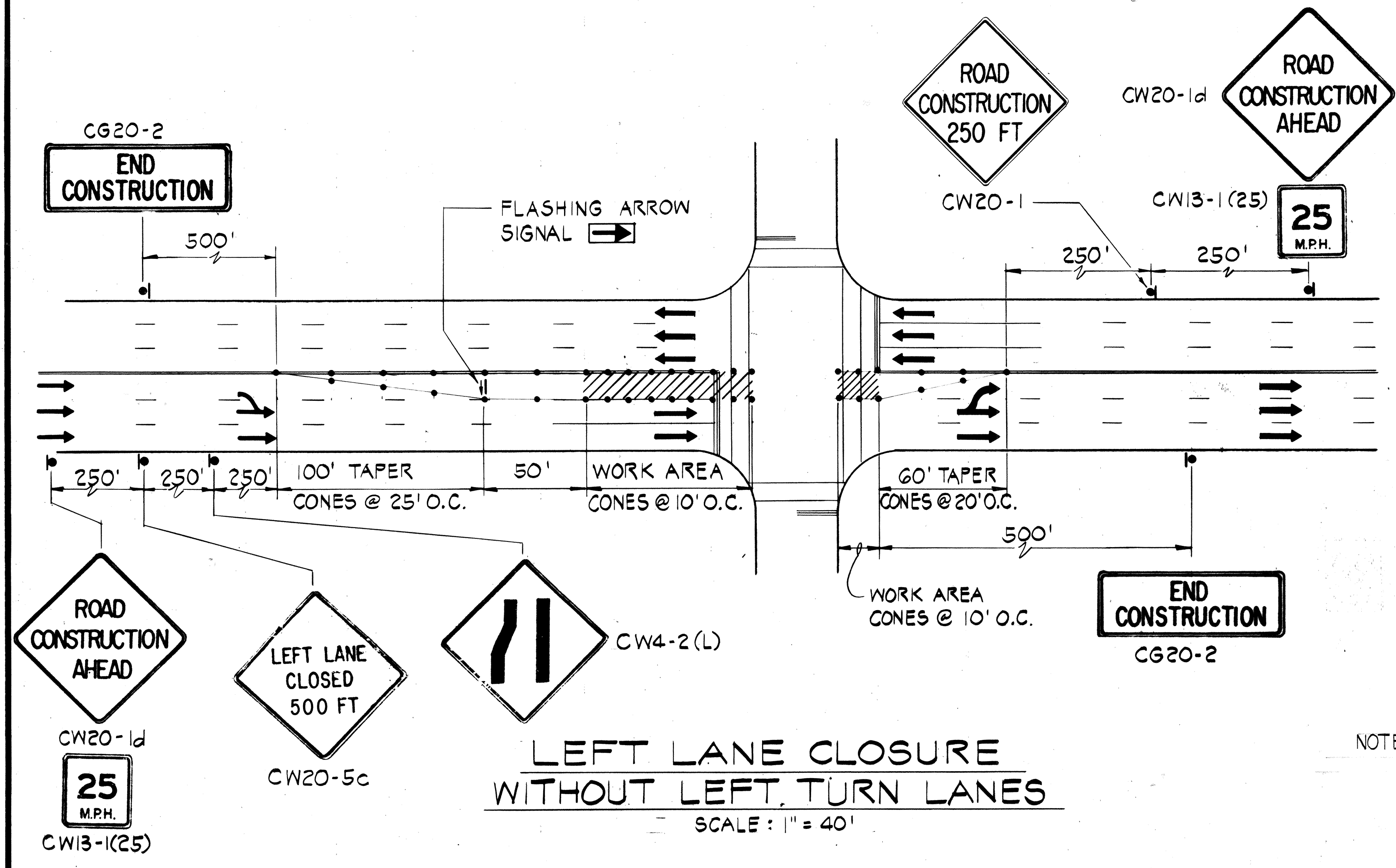
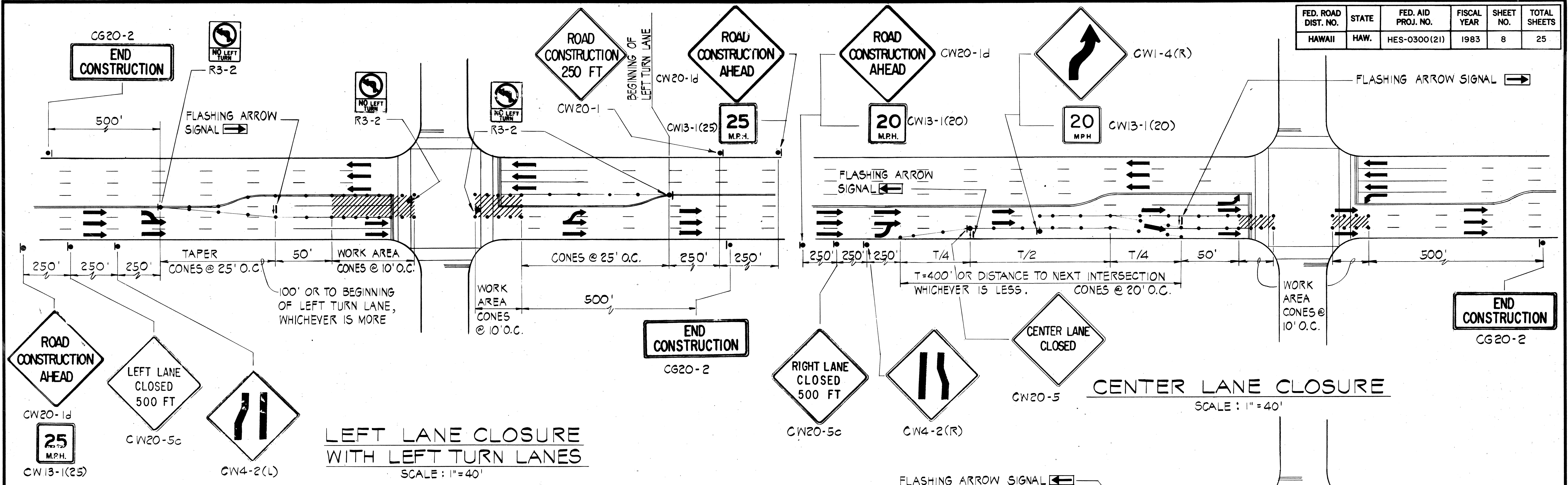
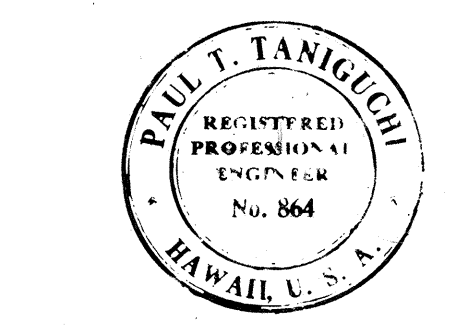

THIS WORK WAS PREPARED BY ME OR UNDER MY SUPERVISION  
*Paul T. Taniguchi*

STATE OF HAWAII  
DEPARTMENT OF TRANSPORTATION  
HIGHWAYS DIVISION  
TRAFFIC CONTROL  
ARTERIAL LANE CLOSURES AT INTERSECTIONS  
MODERNIZATION OF TRAFFIC SIGNAL SYSTEMS  
KING-KAPOLANI-HARDING-KAPAHULU-WAIALAE-OLD WAIALAE  
PROJECT NO. HES-0300(21)  
SCALE: AS SHOWN  
DATE: \_\_\_\_\_  
SHEET No. 1 OF 3 SHEETS

8

FED. ROAD DIST. NO.	STATE	FED. AID PROJ. NO.	FISCAL YEAR	SHEET NO.	TOTAL SHEETS
HAWAII	HAW.	HES-0300(21)	1983	9	25

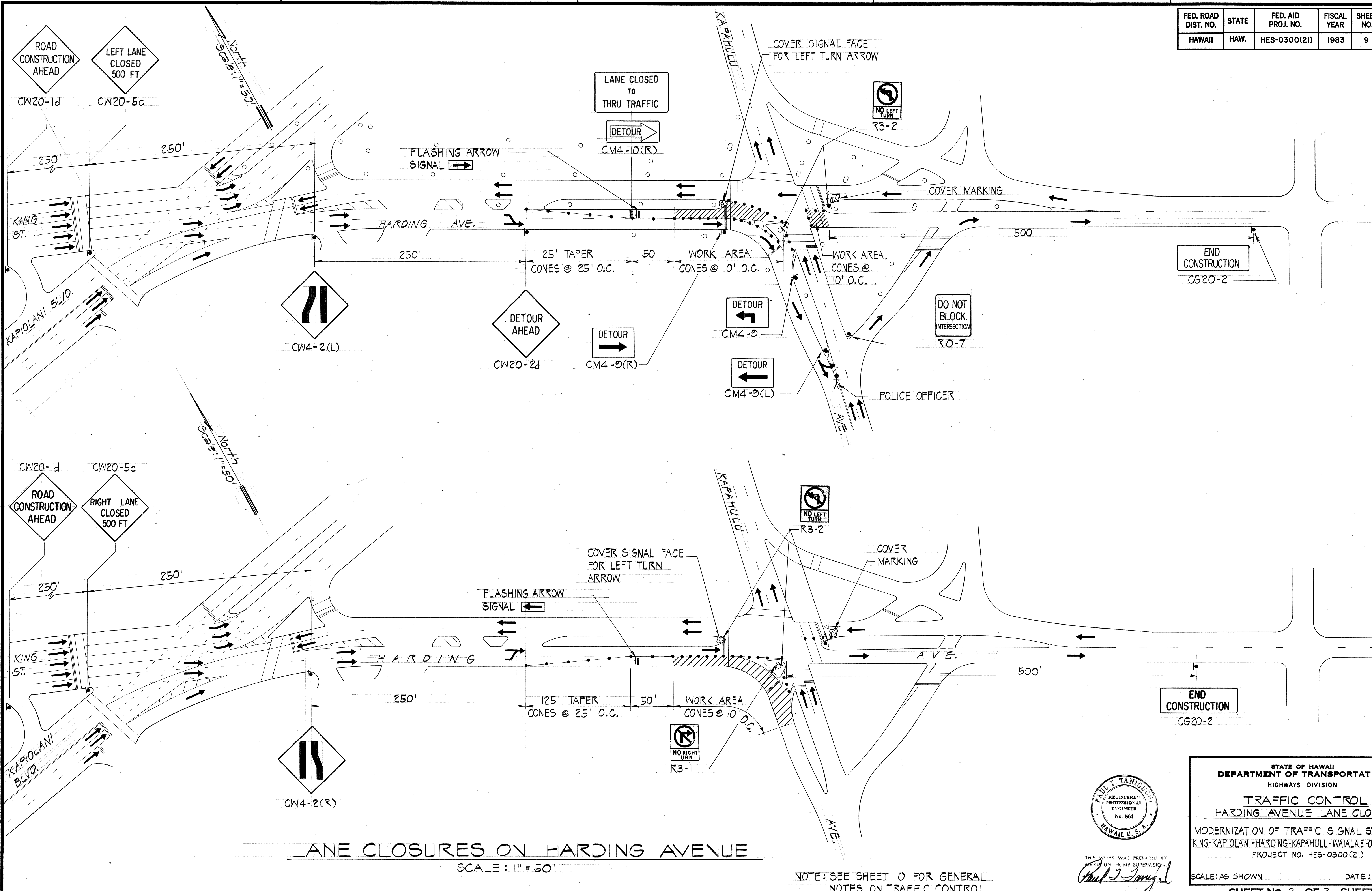

SURVEY PLOTTED BY	DATE
DRAWN BY	
DESIGNED BY	
QUANTITIES BY	
CHECKED BY	
ORIGINAL PLAN	
NOTE BOOK	
NO.	

**LANE CLOSURES ON HARDING AVENUE**  
SCALE: 1" = 50'

NOTE: SEE SHEET 10 FOR GENERAL NOTES ON TRAFFIC CONTROL.



THIS WORK WAS PREPARED BY ME OR UNDER MY SUPERVISION  
*Paul T. Taniguchi*

STATE OF HAWAII  
DEPARTMENT OF TRANSPORTATION  
HIGHWAYS DIVISION

**TRAFFIC CONTROL**  
**HARDING AVENUE LANE CLOSURES**

MODERNIZATION OF TRAFFIC SIGNAL SYSTEMS.  
KING-KAPIOLANI-HARDING-KAPAHULU-WAIALAE-OLD WAIALAE  
PROJECT NO. HES-0300(21)

SCALE: AS SHOWN      DATE:     

**SHEET NO. 2 OF 3 SHEETS**



FED. ROAD DIST. NO.	STATE	FED. AID PROJ. NO.	FISCAL YEAR	SHEET NO.	TOTAL SHEETS
HAWAII	HAW.	HES-0300(21)	1983	10	25

# GENERAL NOTES ON TRAFFIC CONTROL

- ALL EXISTING TRAFFIC LANES SHALL BE KEPT OPEN EXCEPT DURING THE WORKING PERIOD FROM 8:30 AM TO 3:00 P.M.
- THE FOLLOWING PROVISIONS SHALL GOVERN WITH RESPECT TO THE CLOSING OF LANES DURING THE WORKING PERIOD EXCEPT FOR HARDING AVENUE:
  - ONLY ONE LANE MAY BE CLOSED AT ANY TIME.
  - TWO LANES MAY BE CLOSED SIMULTANEOUSLY ONLY IF ONE OF THE TWO LANES IS AN EXCLUSIVE LEFT-TURN LANE.
- SEE SHEETS 9 TO 10, INCLUSIVE, FOR LANE CLOSURES ON HARDING AVENUE.
- PEDESTRIAN ROUTES SHALL BE MAINTAINED AT ALL TIMES.
- A POLICE OFFICER SHALL BE RETAINED AT ALL TIMES WHEN WORKING WITHIN THE TRAVELED WAY.
- COVER ALL NON-CONFORMING SIGNS AND MARKINGS DURING ANY PHASE OF TRAFFIC CONTROL.

## LEGEND

 = DIRECTION OF TRAFFIC FLOW.

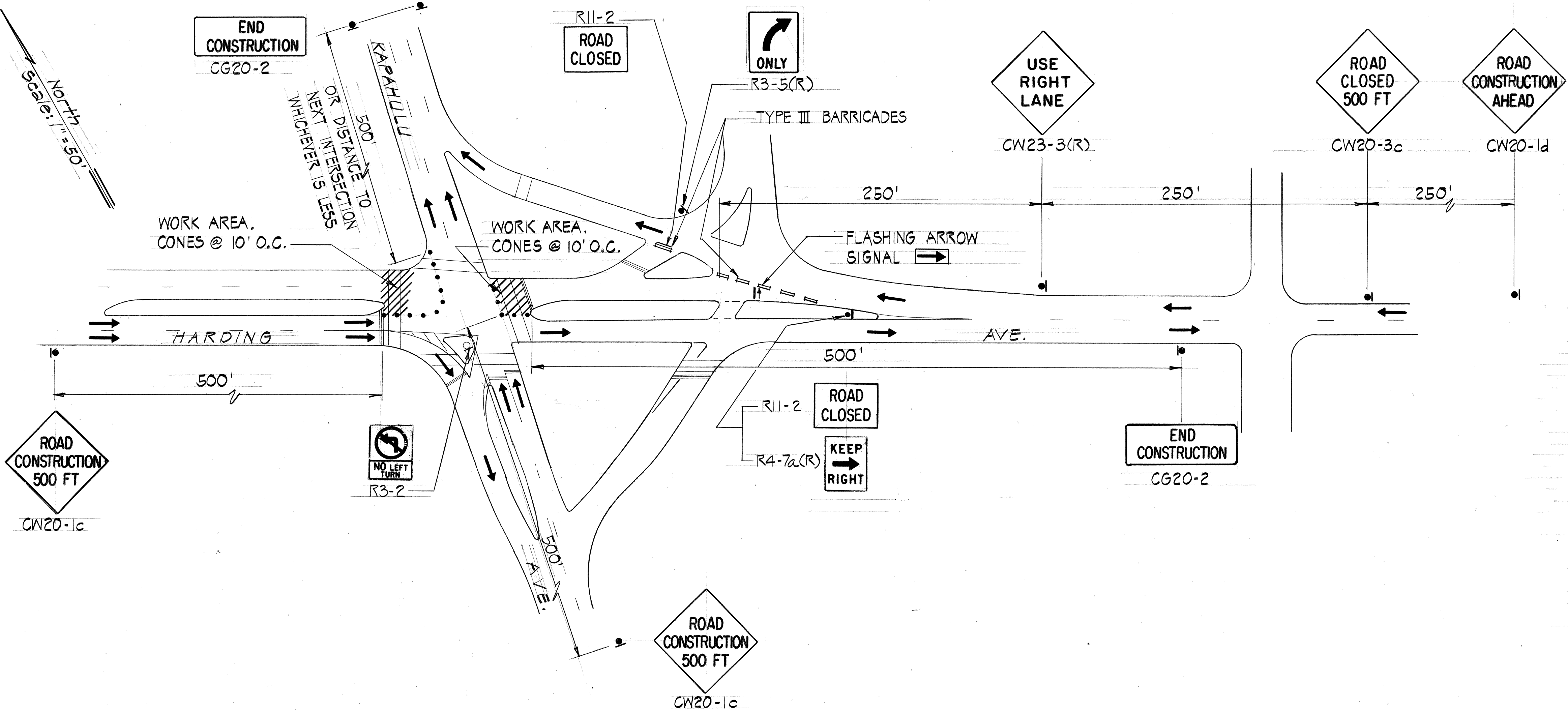

## LANE CLOSURES ON HARDING AVENUE

SCALE: 1" = 50'

SURVEY PLOTTED BY	DATE
DRAWN BY	
TRACED BY	
NOTED BY	
CHECKED BY	
ORIGINAL PLAN	
NOTE BOOK	
No.	

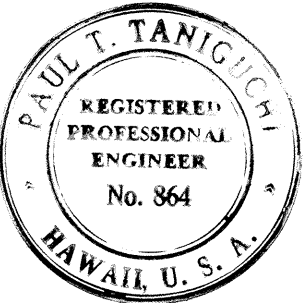

THIS WORK WAS PREPARED BY  
ME UNDER MY SUPERVISION  
*Paul T. Taniguchi*

STATE OF HAWAII DEPARTMENT OF TRANSPORTATION HIGHWAYS DIVISION	
TRAFFIC CONTROL HARDING AVENUE LANE CLOSURES	
MODERNIZATION OF TRAFFIC SIGNAL SYSTEMS KING-KAPIOLANI-HARDING-KAPAHULU-WAIALAE-OLD WAIALAE PROJECT NO. HES-0300(21)	
SCALE: AS SHOWN	DATE:
SHEET NO. 3 OF 3 SHEETS	