

FED. ROAD DIST. NO.	STATE	FEDERAL AID PROJ. NO.	FISCAL YEAR	SHEET NO.	TOTAL SHEETS
HAWAII	HAW.	STP-7415(001)	2014	20	173

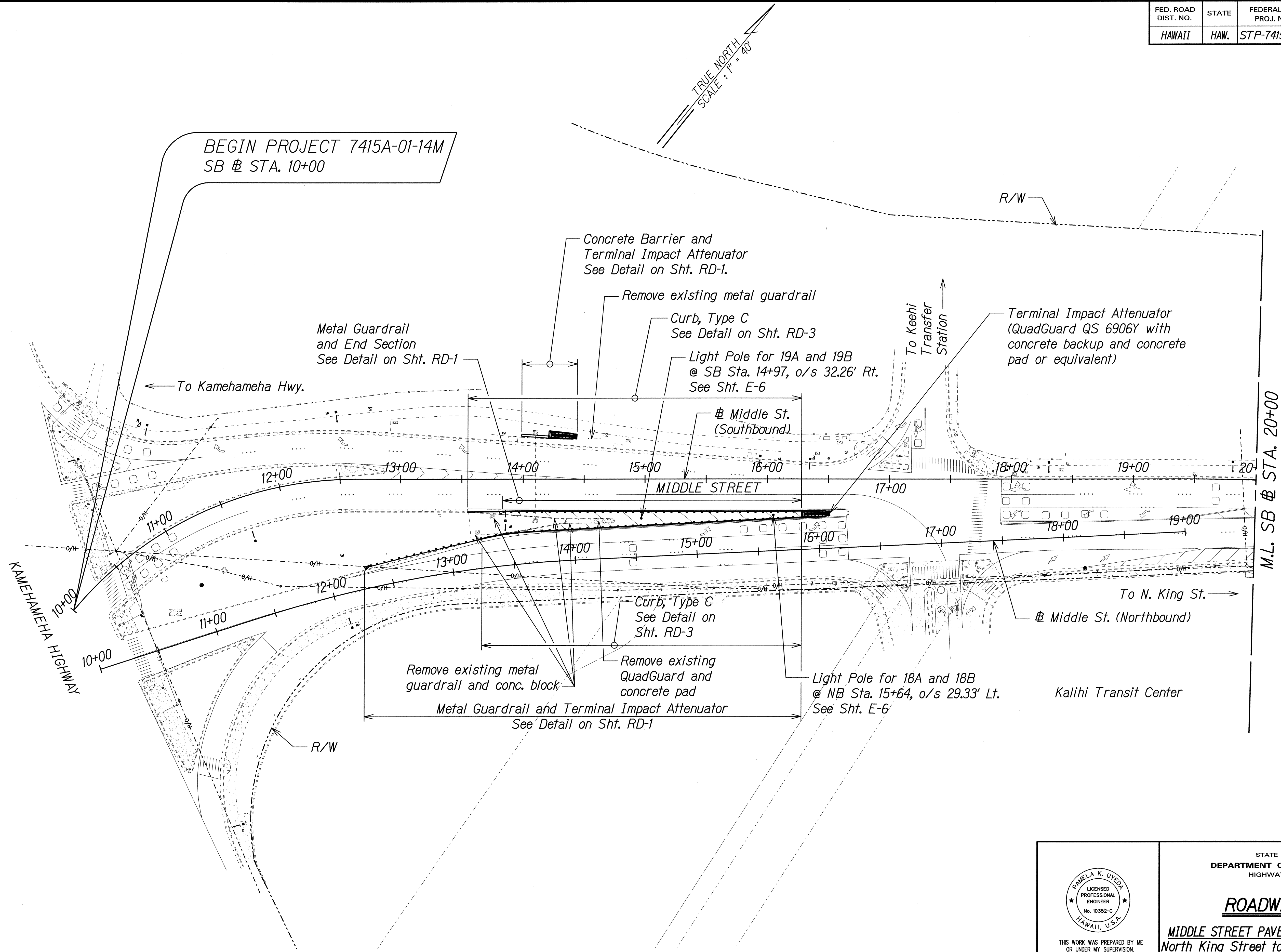

ORIGINAL PLAN	SURVEY PLOTTED BY	DATE
NOTE BOOK	DRAWN BY	
	DESIGNED BY	
	CHECKED BY	

T:\16543A Middle St/CADD/SHEETS/RD-01.dgn

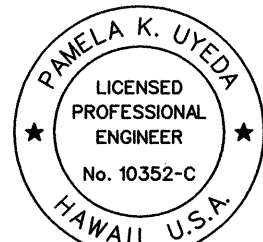

THIS WORK WAS PREPARED BY ME OR UNDER MY SUPERVISION.

P. Uyeda

SIGNATURE

04/30/16
EXPIRATION DATE OF THE LICENSE

STATE OF HAWAII
DEPARTMENT OF TRANSPORTATION
HIGHWAYS DIVISION

ROADWAY PLAN

MIDDLE STREET PAVEMENT RECONSTRUCTION
North King Street to Kamehameha Highway
FAP NO. STP-7415(001)

Scale: 1"=40' Date: June 20, 2014

FED. ROAD DIST. NO.	STATE	FEDERAL AID PROJ. NO.	FISCAL YEAR	SHEET NO.	TOTAL SHEETS
HAWAII	HAW.	STP-7415(001)	2014	21	173

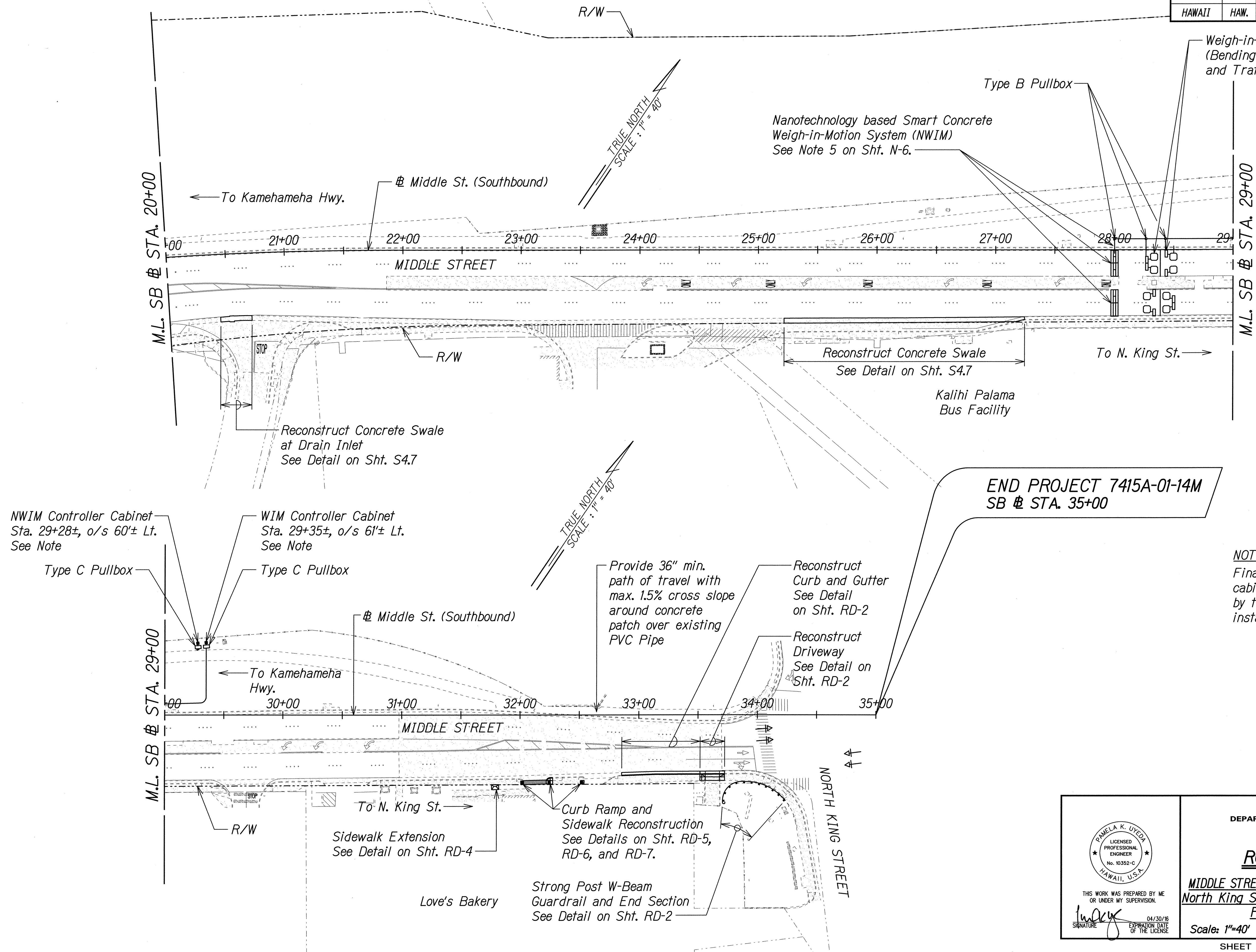

NOTE:
Final location of controller cabinet shall be accepted by the Engineer prior to installation.

ORIGINAL PLAN	DATE
SURVEY PLOTTED BY	
DRAWN BY	
DESIGNED BY	
QUANTITIES BY	
CHECKED BY	
NOTE BOOK	
NO.	

T:\16543A Middle_ST\CADD\SHEETS\RD-02.dgn

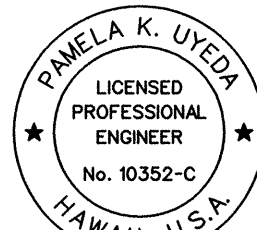

THIS WORK WAS PREPARED BY ME OR UNDER MY SUPERVISION.

P. Uyeda

SIGNATURE

04/30/16
EXPIRATION DATE OF THE LICENSE

STATE OF HAWAII
DEPARTMENT OF TRANSPORTATION
HIGHWAYS DIVISION

ROADWAY PLAN

MIDDLE STREET PAVEMENT RECONSTRUCTION
North King Street to Kamehameha Highway
FAP NO. STP-7415(001)

Scale: 1"=40' Date: June 20, 2014

SHEET No. R-2 OF 4 SHEETS