

FED. ROAD DIST. NO.	STATE	PROJ. NO.	FISCAL YEAR	SHEET NO.	TOTAL SHEETS
HAWAII	HAW.	6600A-01-84M	1984	14	25

GENERAL NOTES

- Signs shall be placed in conformance with positions shown and described in the "Manual on Uniform Traffic Control Devices for Streets and Highways", 1978, Part II, Section 2A-21, as amended, and as supplemented herein.
- Sign 48" and wider or larger than 10 sq. ft. in area shall be mounted on two or more sign posts except as noted below.
- Signs 48" and wider or larger than 10 sq. ft. in area may be mounted on objects other than sign posts (i.e. on highway lighting poles) as follows:
 - Signs 48" and wider but less than 10 sq. ft. in area shall be mounted with a minimum of two sets of band bracket and back braces.
 - Signs larger than 10 sq. ft. and less than 28 sq. ft. in area shall be mounted with a minimum of two sets of band brackets and back braces.
 - Signs larger than 28 sq. ft. in area shall be mounted with a minimum of three sets of band bracket and back braces.
- All parking restriction signs with arrows shall be mounted 45° to the line of traffic flow.
- Sign posts shall extend 3 1/2" above each sign, where required, for attachment of City and County street name signs.
- (R) or (L) indicates right or left and shown on the plans.
- * 7 See plans for special details of signs along bikeways.
- ** 8 The minimum lateral distances shown are guidelines and shall be exceeded whenever possible. The Contractor shall place signs at the maximum practical lateral distance from the edge of the traveled way up to 30 feet and shall utilize protected locations whenever possible. Final locations of all signs shall be approved by the Engineer.
- Signs in medians shall be placed at midpoint of median up to a maximum distance of 30 feet from the edge of traveled way. When appropriate, signs for opposing directions shall be placed back to back.
- Anchor bases shall be installed for all signpost installations, unless otherwise shown or directed. See sheets DT 100A and DT 100B.

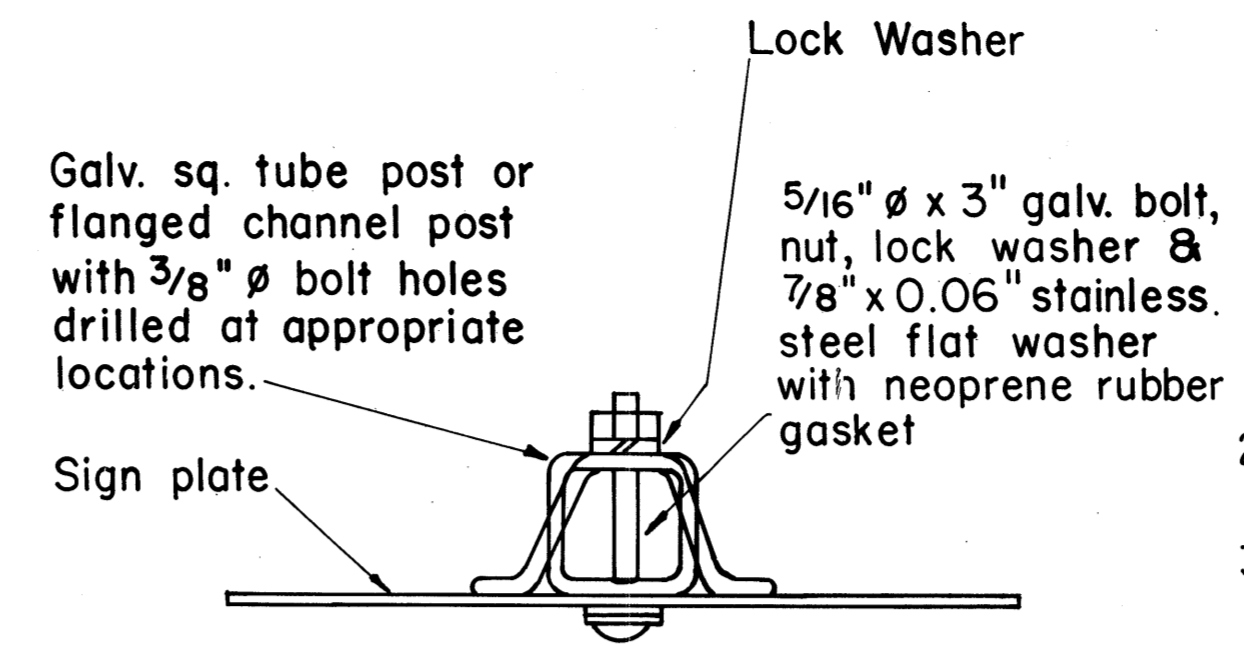

GALVANIZED SQUARE TUBE OR FLANGED CHANNEL POST

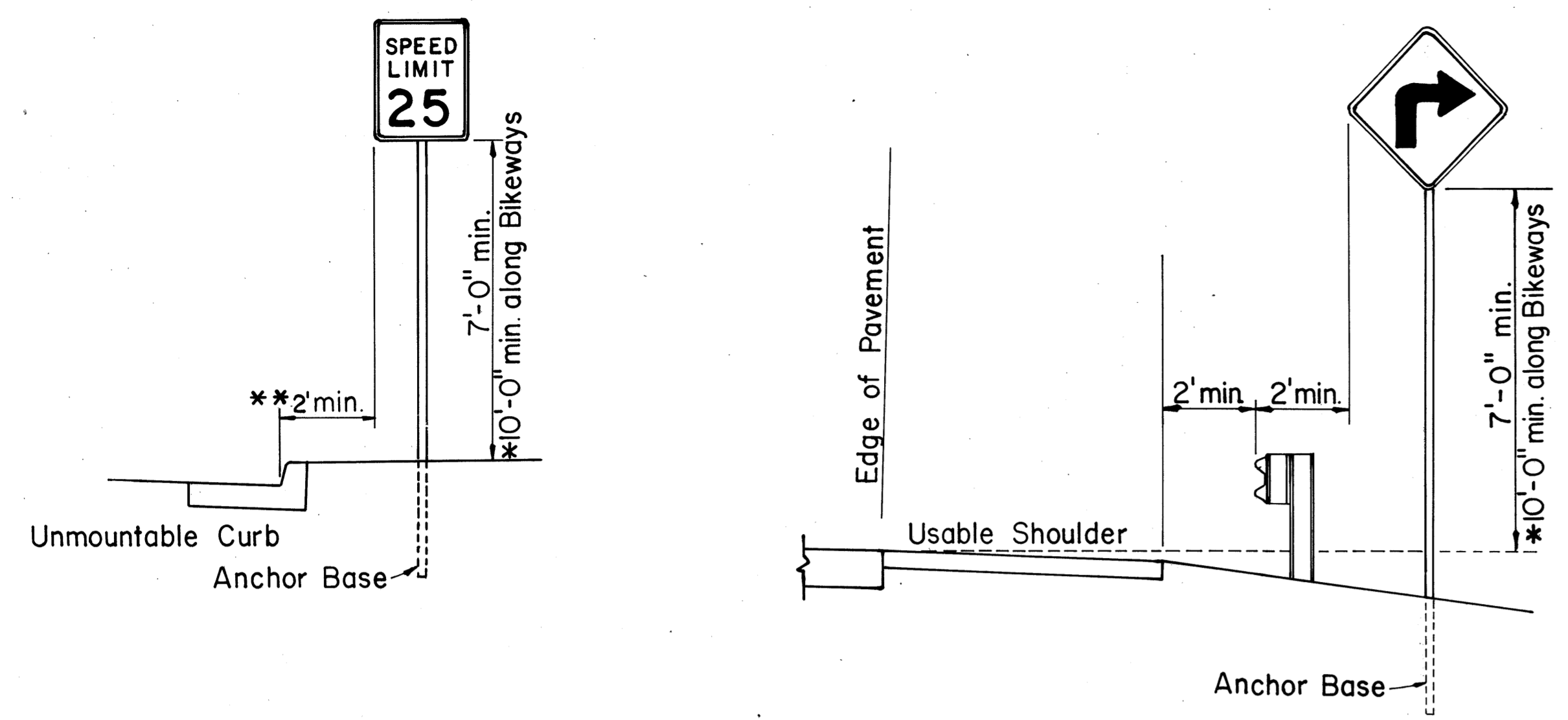

ROADSIDE ASSEMBLY RURAL DISTRICT

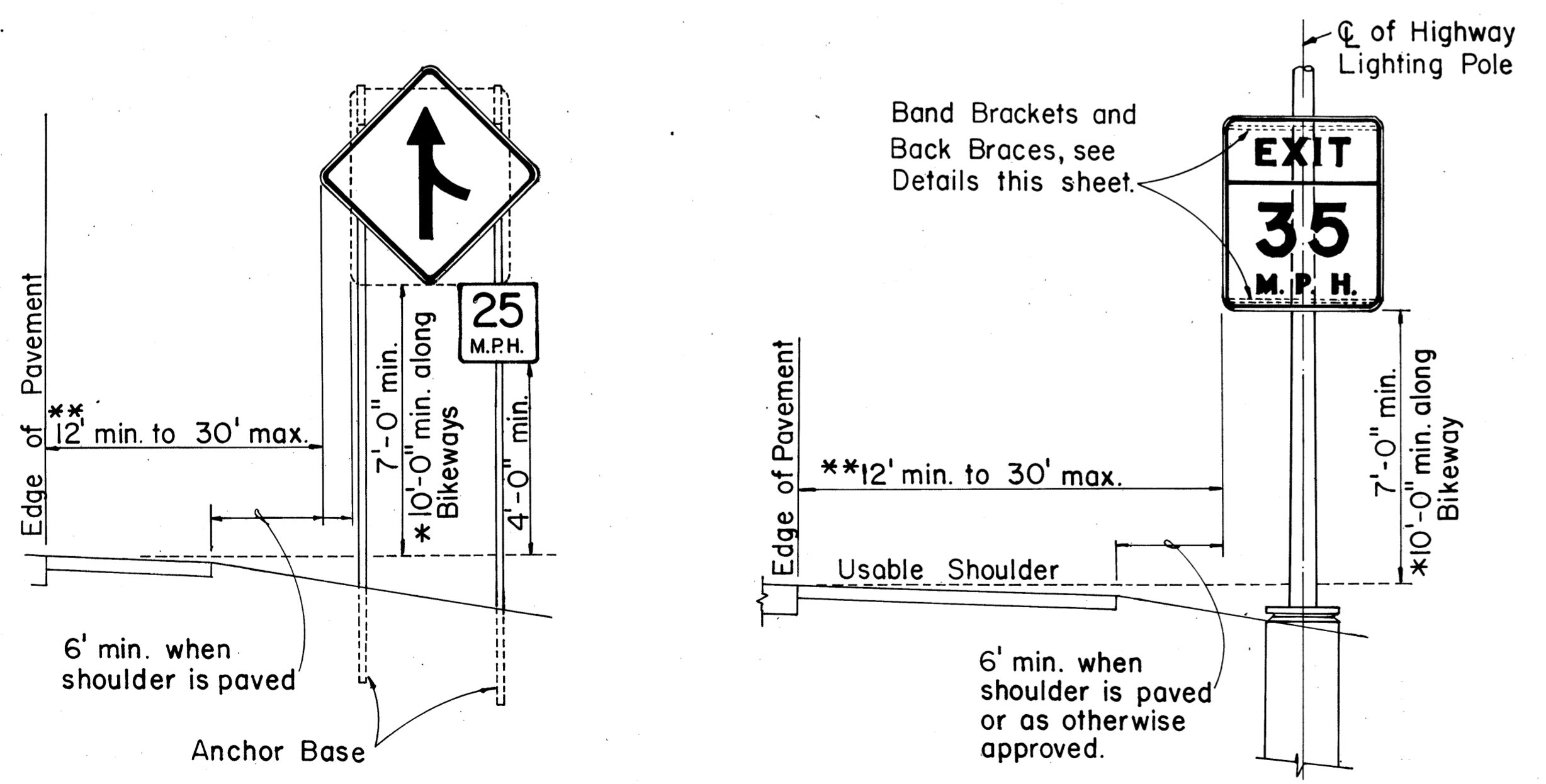
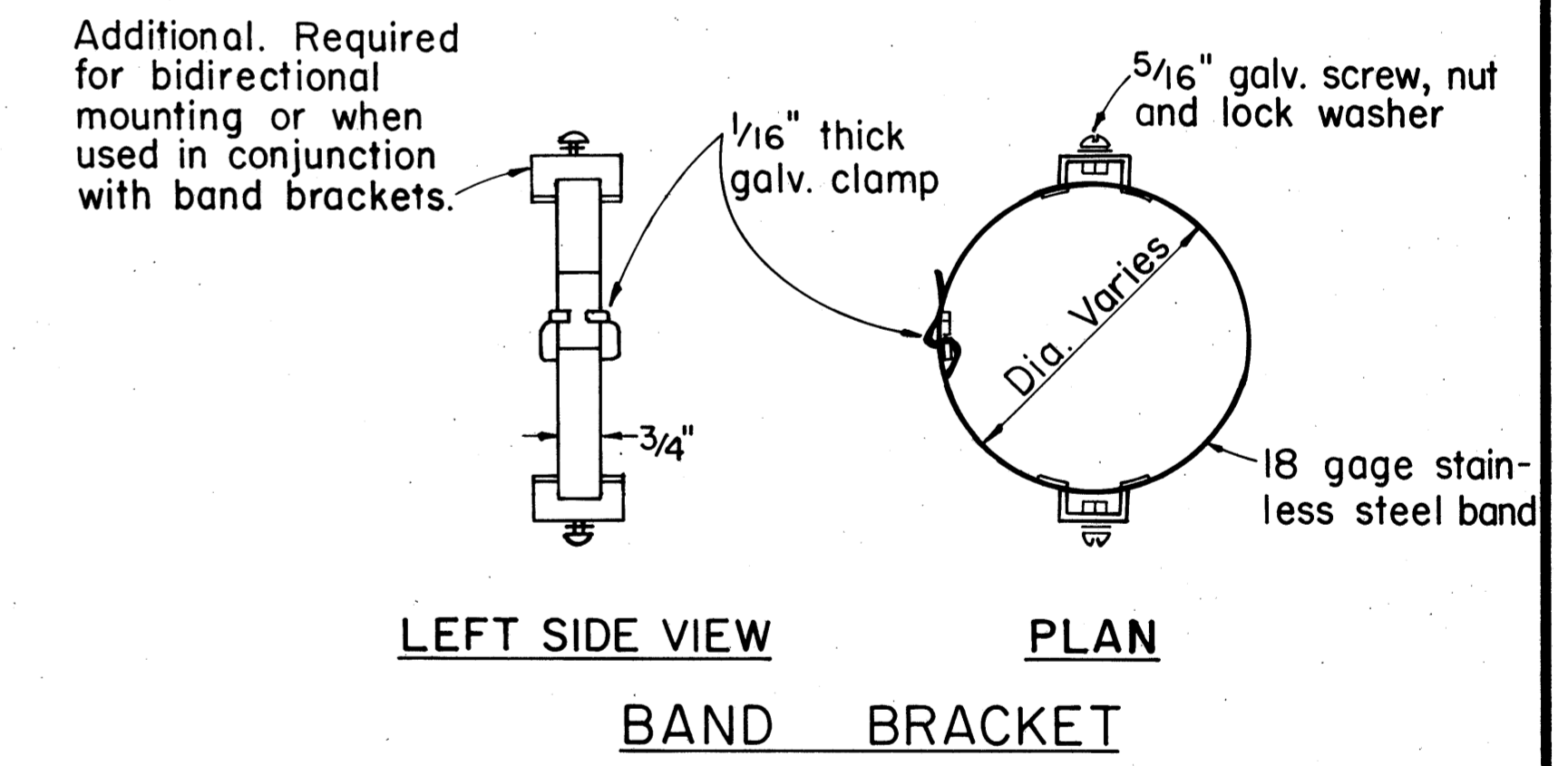
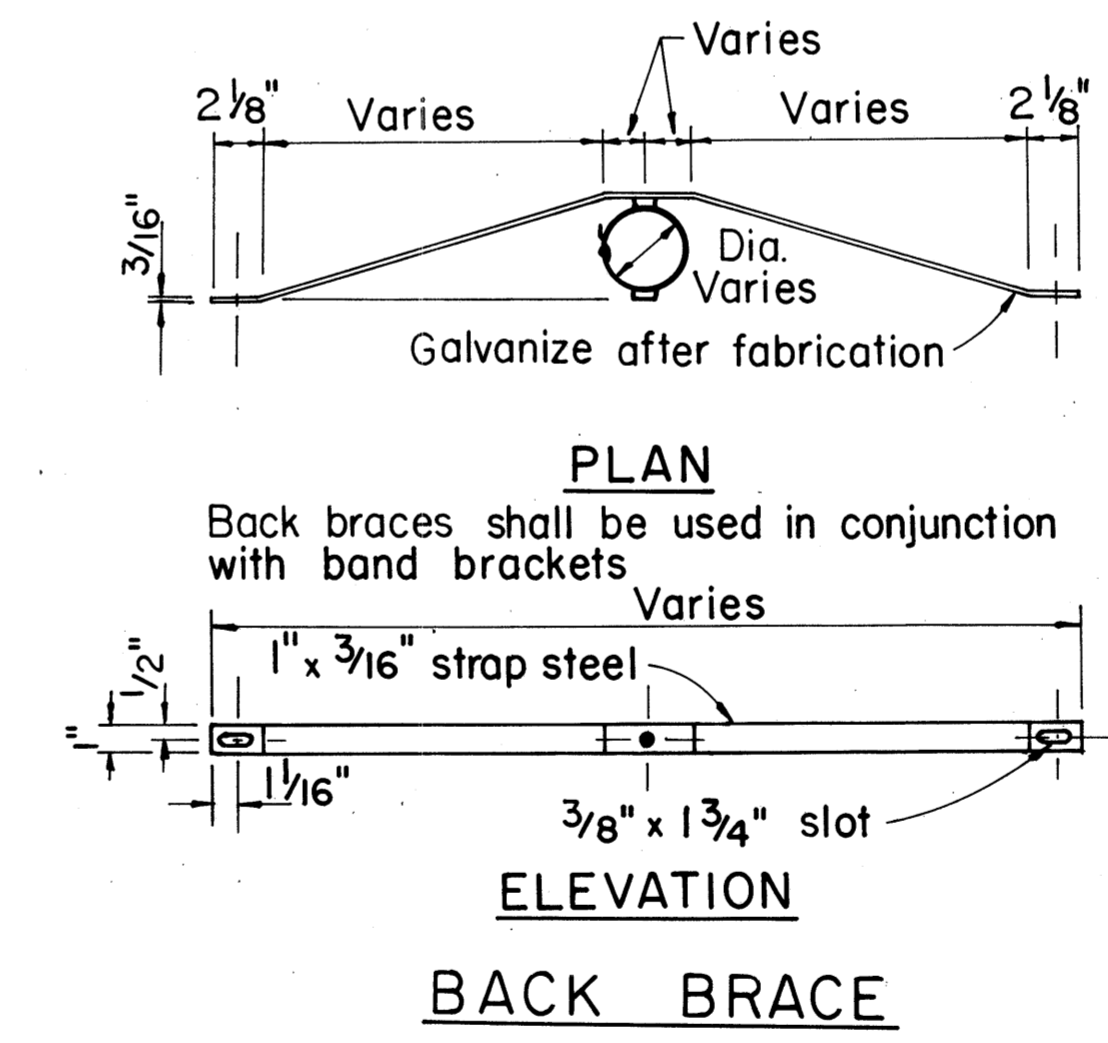
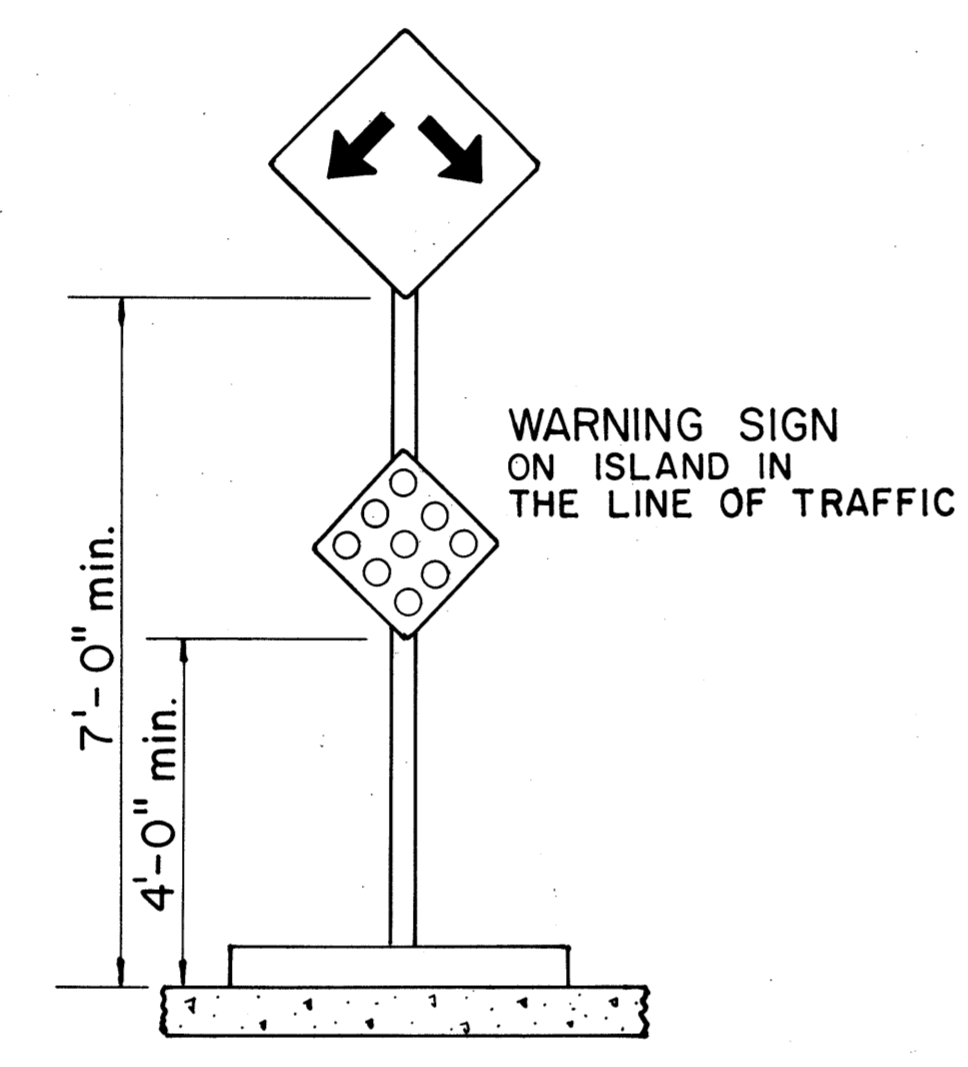
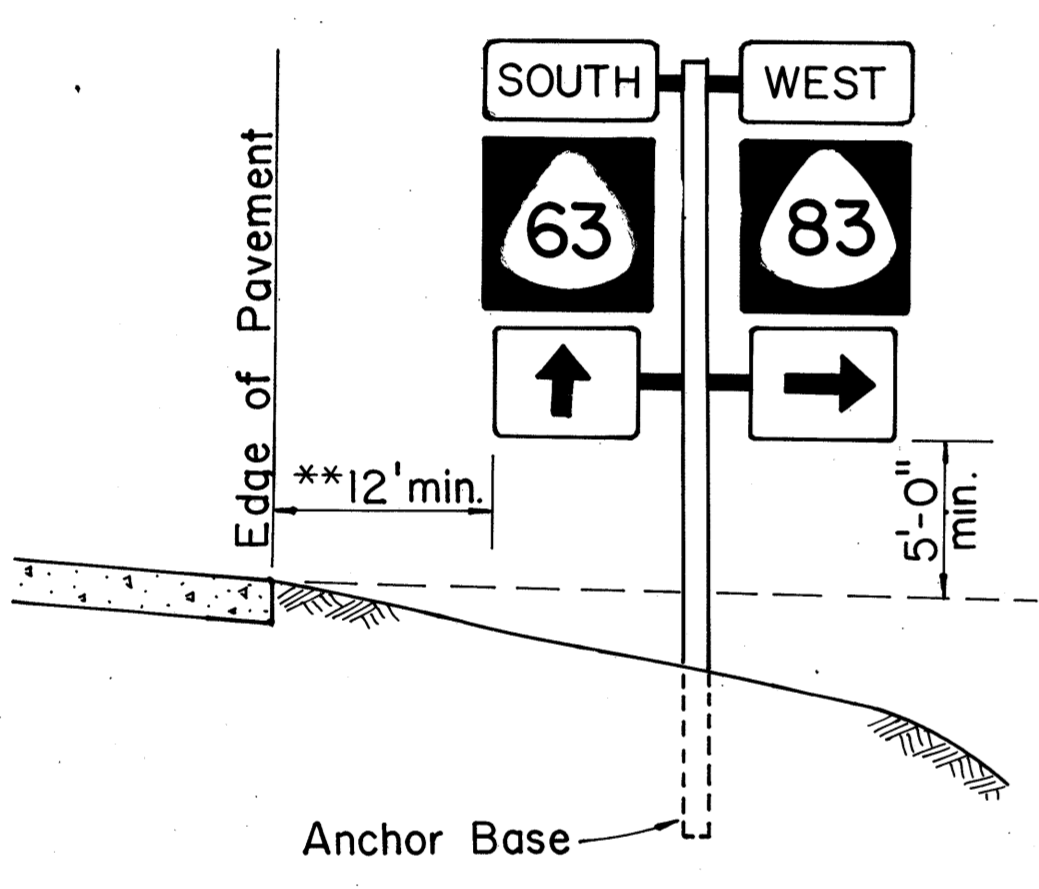

TYPICAL MOUNTING DETAILS

NO.	REVISION	APPROVED BY	DATE
1	Supersedes Sht. DT 100 approved 11/15/77	[Signature]	10-18-83

APPROVAL RECOMMENDED:
 [Signature] 10/17/83
 TRAFFIC ENGINEER DATE

APPROVED:
 [Signature] 10-18-83
 ASSISTANT CHIEF, ENGINEERING DATE

STATE OF HAWAII
 DEPARTMENT OF TRANSPORTATION
 HIGHWAYS DIVISION

STANDARD DETAILS
MISCELLANEOUS SIGN DETAILS

Not to Scale. Oct. 1983
 SHEET NO. 1 OF 12 SHEETS DT 100

ORIGINAL PLAN
 SURVEY PLOTTED BY: _____ DATE: _____
 DRAWN BY: _____
 TRACED BY: _____
 DESIGNED BY: _____
 CHECKED BY: _____
 No. _____

HEIGHT AND LATERAL LOCATION OF SIGNS TYPICAL INSTALLATION

FED. ROAD DIST. NO.	STATE	PROJ. NO.	FISCAL YEAR	SHEET NO.	TOTAL SHEETS
HAWAII	HAW.	GG00A-01-B4M	1984	15	25

A or A ₁	C	C ₁
36"	6"	-
48"	9"	19"
60"	12"	24"

NOTE: Frame stiffeners are required when D is greater than 24". See Gen. Note 4.

GENERAL NOTES

- Sign posts and base posts shall be flanged channel type structural steel conforming to ASTM A 499 and galvanized in accordance with ASTM A 123.
NOMINAL DIMENSIONS:
2.50 lbs./ft. - 3.125" x 1.562"
4.00 lbs./ft. - 3.500" x 1.750"
- Retainer - Spacer Strap shall be AISI 1020 steel and galvanized in accordance with ASTM A 123.
- Retainer and Connector Bolts shall be 5/16 - 18 UNC x 1.75" long hex. head, integral flange conforming to ASTM A 354 Grade BC. Nuts shall be 5/16 - 18 UNC hex. head, integral flange conforming to ASTM A 563 Grade D. All bolts and nuts shall be cadmium plated per Federal spec. QQP 416 B, Class 2, Type 2.
- All accessories, fittings and stiffener details (as required) shall be submitted to Engineer for approval 20 days prior to installation.
- For additional details see sht. DT 100.
- Basic formulas for use with the windload charts:
Factor = A x B x H
Therefore, if sign area (A x B) is known,
Maximum H = $\frac{\text{Factor}}{\text{sign area (A x B)}}$
and if H is known,
Maximum sign area (A x B) = $\frac{\text{Factor}}{H}$

APPROVAL RECOMMENDED:

Eishi Tanaka 9/21/82
TRAFFIC ENGINEER DATE

APPROVED:
[Signature] 9/21/82
ASSISTANT CHIEF, ENGINEERING DATE

STATE OF HAWAII
DEPARTMENT OF TRANSPORTATION
HIGHWAYS DIVISION

STANDARD DETAILS
GALVANIZED FLANGED CHANNEL
SIGN POST MOUNTING

Scale: As Shown Date: Sept. 1982
SHEET No. 2 OF 12 SHEETS DT100A

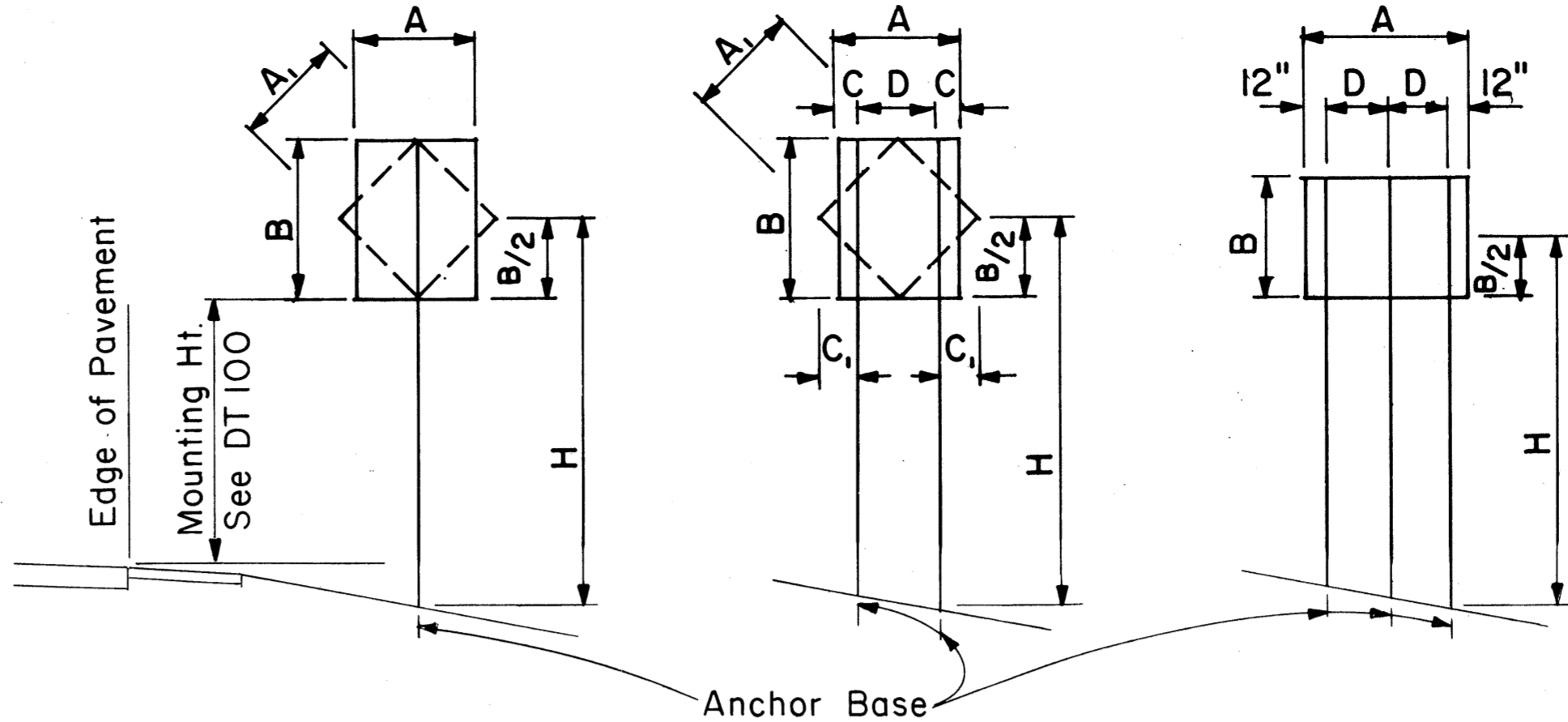

1- POST Sign area 10 sq. ft. and less
2- POST Sign area greater than 10 sq. ft. or A=48"-60"
3- POST A= greater than 60"

TYPICAL INSTALLATION

Not to Scale

FLANGED CHANNEL: 1-POST INSTALLATION		H = Ground Level to Midpoint (ft.)						A x B (Area, sq. ft.)
Post Size	A x B x H (Factor)	7	8	9	10	11	12	
2.50 lbs./ft.	57	8.14	7.13	6.33	5.70	5.18	4.75	A x B (Area, sq. ft.)
4.00 lbs./ft.	112	-	-	-	-	-	9.33	

FLANGED CHANNEL: 2-POST INSTALLATION		H = Ground Level to Midpoint (ft.)						A x B (Area, sq. ft.)
Post Size	A x B x H (Factor)	7	8	9	10	11	12	
2.50 lbs./ft.	124	17.71	15.50	13.77	12.40	11.27	10.33	A x B (Area, sq. ft.)
4.00 lbs./ft.	241	34.43	30.13	26.78	24.10	21.91	20.08	

FLANGED CHANNEL: 3-POST INSTALLATION		H = Ground Level to Midpoint (ft.)						A x B (Area, sq. ft.)
Post Size	A x B x H (Factor)	7	8	9	10	11	12	
2.50 lbs./ft.	187	26.71	23.38	20.78	18.70	17.00	15.58	A x B (Area, sq. ft.)
4.00 lbs./ft.	362	51.71	45.25	40.22	36.20	32.91	30.17	

WINDLOAD CHARTS

NO.	REVISION	APPROVED BY	DATE

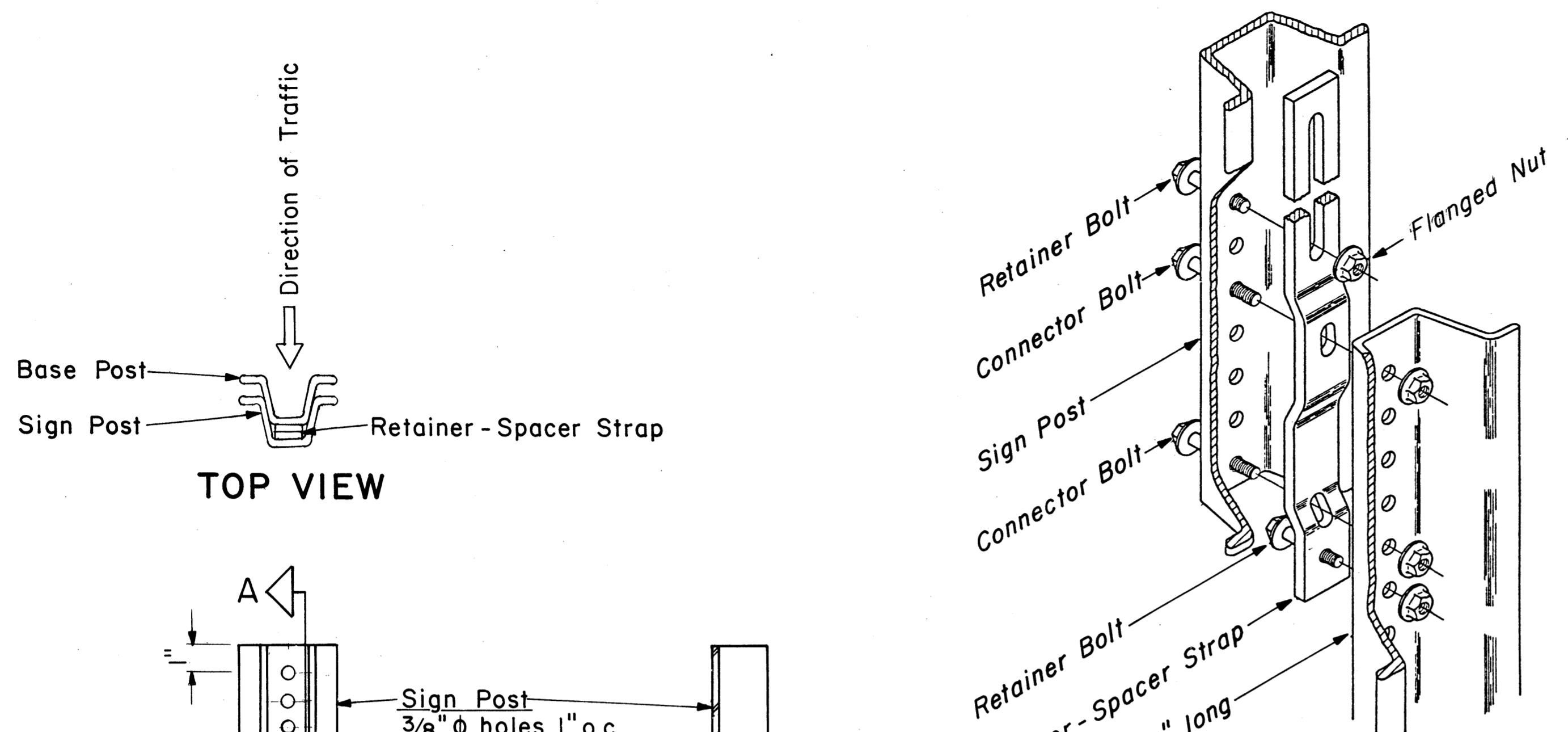

CONNECTION DETAIL

Not to Scale

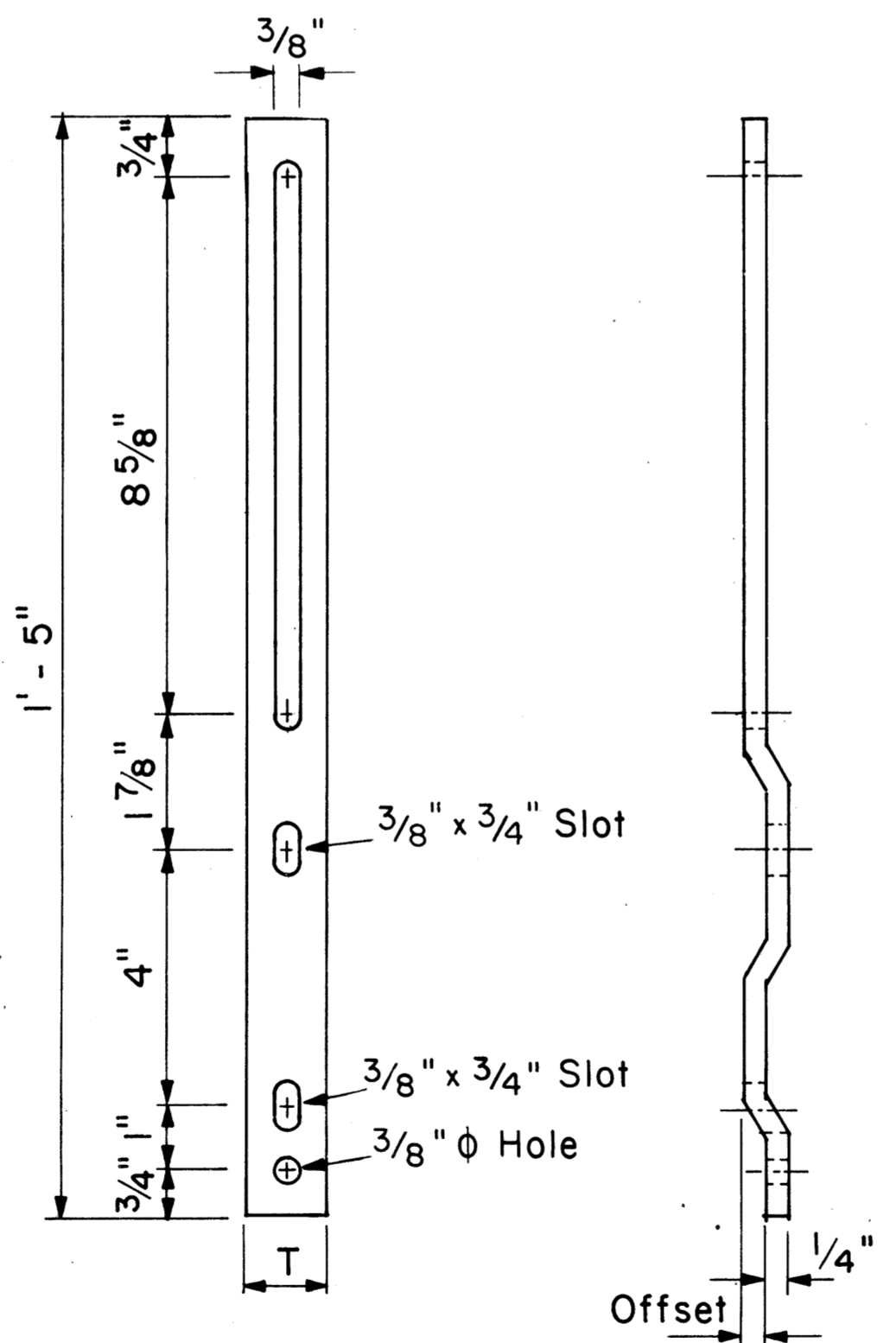

RETAINER-SPACER STRAP

Not to Scale

RETAINER-SPACER STRAP		
Post Size	T	Offset
2.50 lbs./ft.	1.00"	0.145"
4.00 lbs./ft.	1.12"	0.280"

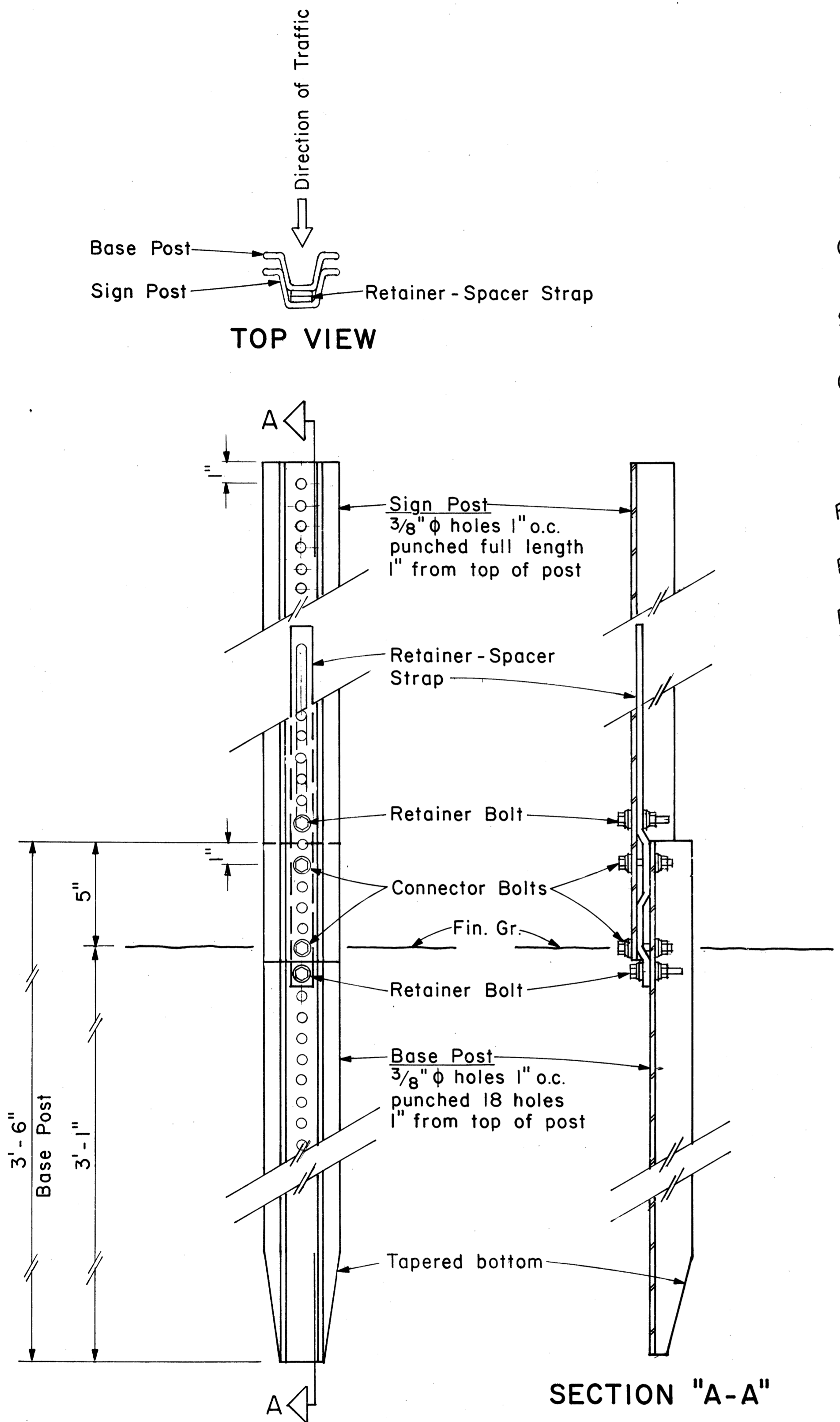

BACK VIEW

ANCHOR BASE DETAIL

Scale: 3" = 1'-0"

DATE: _____
SURVEY PLOTTED BY: _____
DRAWN BY: _____
DESIGNED BY: _____
NOTE BOOK: _____
QUANTITIES BY: _____
CHECKED BY: _____
No. _____

FED. ROAD DIST. NO.	STATE	PROJ. NO.	FISCAL YEAR	SHEET NO.	TOTAL SHEETS
HAWAII	HAW.	6600A-01-84M	1984	16	25

GENERAL NOTES

- Square tube sign posts shall conform to Subsection 713.11(C) Square Tube Posts of the Specifications.
- All accessories, fittings and stiffener details (as required) shall be submitted to Engineer for approval 20 days prior to installation.
- Square tube posts shall be perforated with $\frac{7}{16}$ " ϕ holes, 1" o.c., 4 sides, along entire length of post.
- All posts shall be 12 gage unless otherwise specified or shown on the plans.
- For additional details see sht. DT 100.
- Basic formulas for use with the windload charts:
 $Factor = A \times B \times H$
Therefore, if sign area (A x B) is known,
 $Maximum\ H = \frac{Factor}{sign\ area\ (A \times B)}$
and if H is known,
 $Maximum\ sign\ area\ (A \times B) = \frac{Factor}{H}$

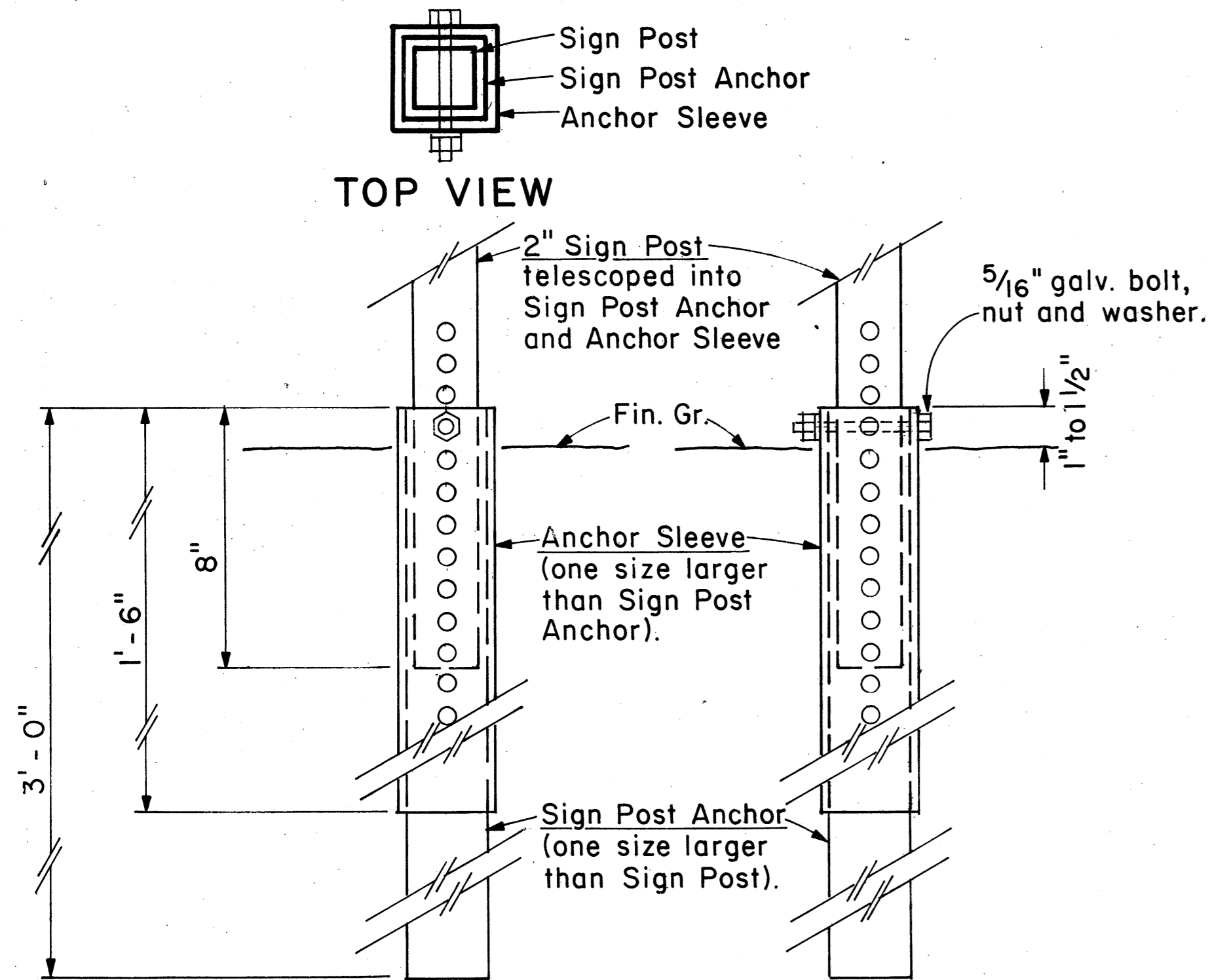

BACK VIEW SIDE VIEW
2" SIGN POST INSTALLATION

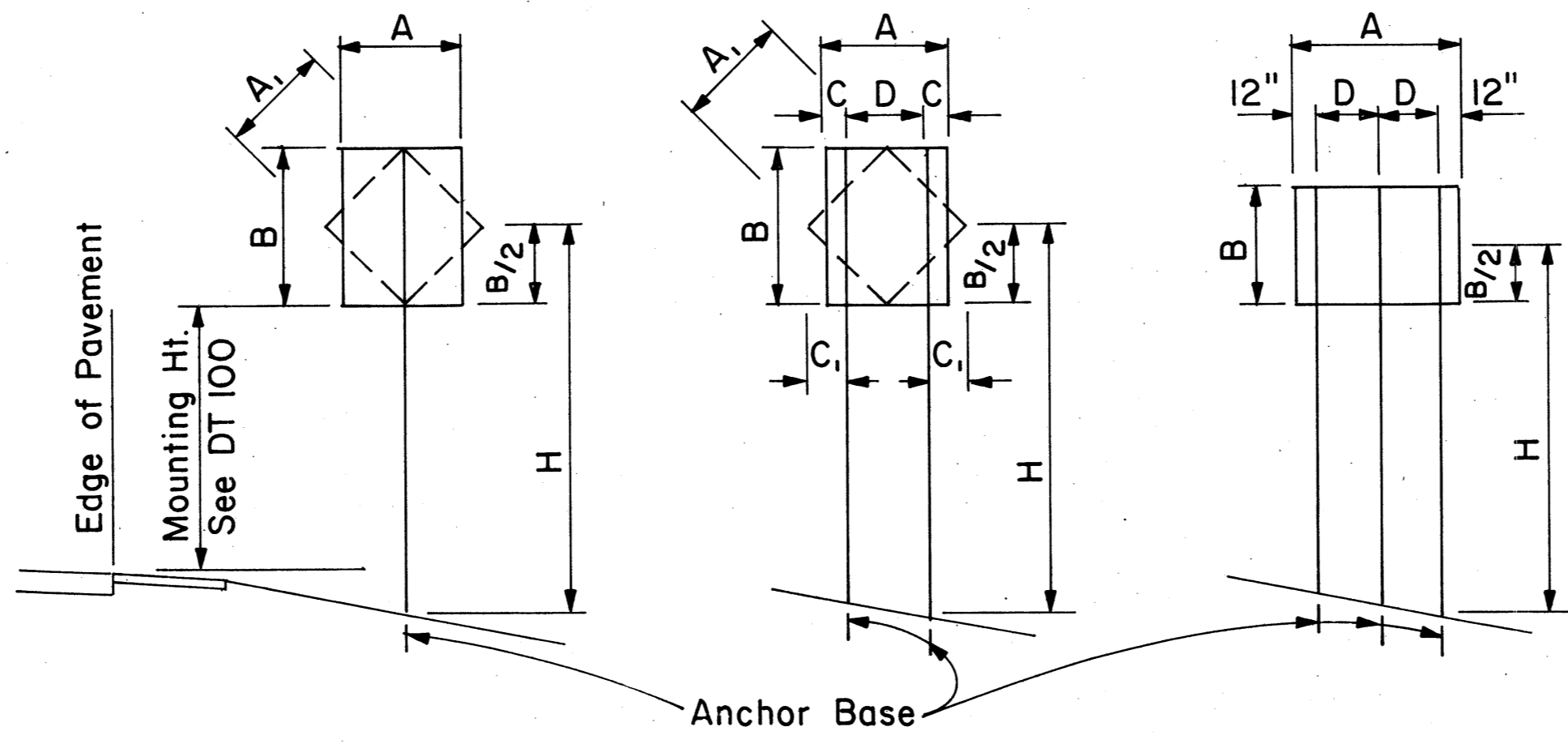

1 - POST Sign area 10 sq. ft. and less
2 - POST Sign area greater than 10 sq. ft. or A = 48" - 60"
3 - POST A = greater than 60"

TYPICAL INSTALLATION

Not to Scale

A or A ₁	C	C ₁
36"	6"	-
48"	9"	19"
60"	12"	24"

NOTE: Frame stiffeners are required when D is greater than 24". See Gen. Note 2.

SQUARE TUBE: 1- POST INSTALLATION							
Post Size	A x B x H (Factor)	H = Ground Level to Midpoint (ft.)					
		7	8	9	10	11	12
2"	62	8.8	7.7	6.8	6.1	5.6	4.8
2 1/2"	107	-	-	-	-	9.6	8.8

SQUARE TUBE: 2- POST INSTALLATION							
Post Size	A x B x H (Factor)	H = Ground Level to Midpoint (ft.)					
		7	8	9	10	11	12
2"	122	17.4	15.2	13.5	12.2	11.0	10.1
2 1/2"	212	30.2	26.5	23.5	21.1	19.2	17.6
2 1/2", 10 ga.	260	37.0	32.0	28.6	26.0	23.5	21.5

SQUARE TUBE: 3- POST INSTALLATION							
Post Size	A x B x H (Factor)	H = Ground Level to Midpoint (ft.)					
		7	8	9	10	11	12
2"	183	26.0	22.8	20.3	18.2	16.6	15.2
2 1/2"	318	45.4	39.5	35.2	31.5	28.8	26.5
2 1/2", 10 ga.	388	55.0	48.5	43.0	38.5	35.0	32.0

WINDLOAD CHARTS

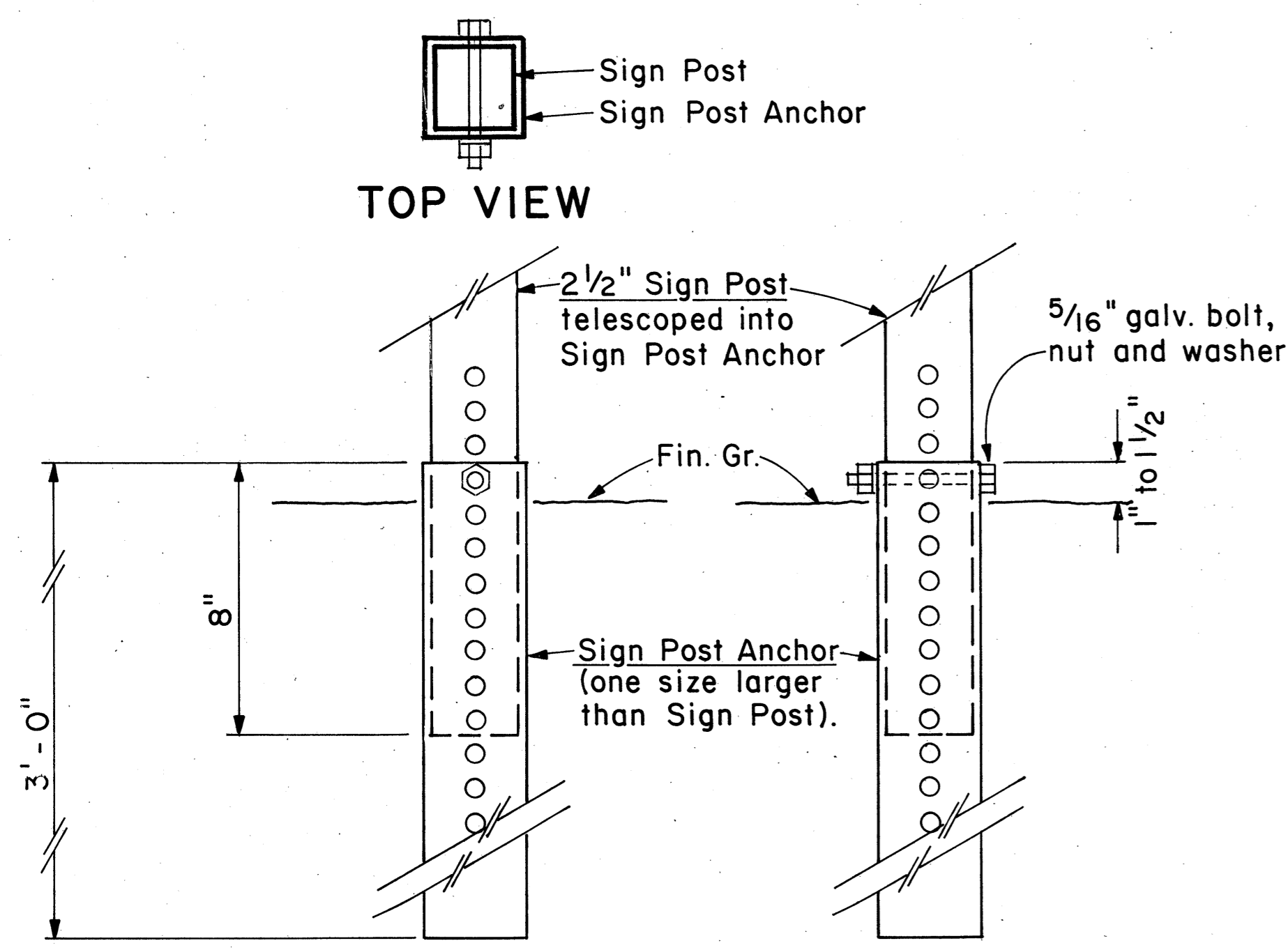

BACK VIEW SIDE VIEW
2 1/2" SIGN POST INSTALLATION

ANCHOR BASE DETAIL

Scale: 3" = 1'-0"

APPROVAL RECOMMENDED:
Eishi Tanaka 9/2/82
TRAFFIC ENGINEER DATE

APPROVED:
Robert S. Ishii 9/22/82
ASSISTANT CHIEF, ENGINEERING DATE

NO.	REVISION	APPROVED BY	DATE

STATE OF HAWAII
DEPARTMENT OF TRANSPORTATION
HIGHWAYS DIVISION

STANDARD DETAILS
GALVANIZED SQUARE TUBE
SIGN POST MOUNTING

Scale: As Shown Date: Sept. 1982
SHEET NO. 3 OF 12 SHEETS DT100B

ORIGINAL PLAN
DATE: _____
SURVEY PLOTTED BY: _____
DRAWN BY: _____
TRACED BY: _____
DESIGNED BY: _____
QUANTITIES BY: _____
CHECKED BY: _____
No. _____

FED. ROAD DIST. NO.	STATE	PROJ. NO.	FISCAL YEAR	SHEET NO.	TOTAL SHEETS
HAWAII	HAW.	6600A-01-84M	1984	17	25



R1-1 30" x 30"
R1-1-A 36" x 36"
4-WAY
R1-3 12" x 6"
R1-3-A 18" x 9"

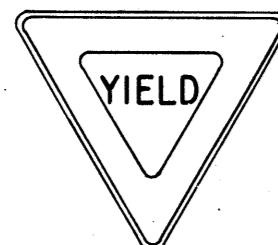

R1-2 36" x 36" x 36"
R1-2-A 48" x 48" x 48"



R2-1(50) 24" x 30"
R2-1(50)-A 48" x 60"

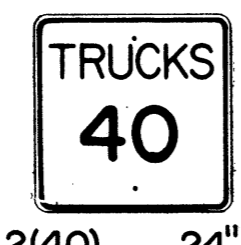

R2-2(40) 24" x 24"
R2-2(40)-A 48" x 48"

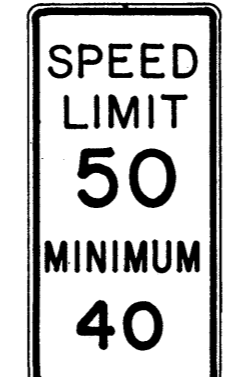

R2-4a(50/40) 24" x 48"
R2-4a(50/40)-A 48" x 96"

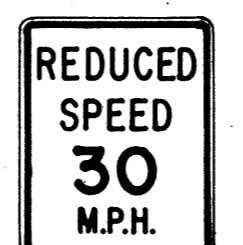

R2-5b(30) 24" x 30"
R2-5b(30)-A 48" x 60"



R3-1 24" x 24"
R3-1-A 48" x 48"
48" x 36"



R3-2 24" x 24"
R3-2-A 48" x 48"
48" x 36"



R3-3 24" x 24"
R3-3-A 48" x 48"



R3-4 24" x 24"
R3-4-A 48" x 48"
48" x 36"



R3-5(L) 30" x 36"
R3-5(L)-A 48" x 60"

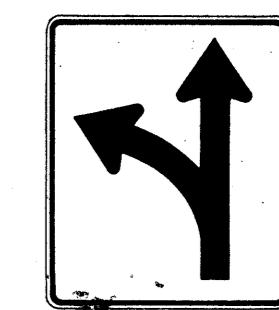

R3-6(L) 30" x 36"
R3-6(L)-A 48" x 60"



R3-7(R) 30" x 30"
R3-7(R)-A 48" x 48"



R3-8(L) 30" x 30"
R3-8(L)-A 36" x 36"
R3-8(L)-B 48" x 48"

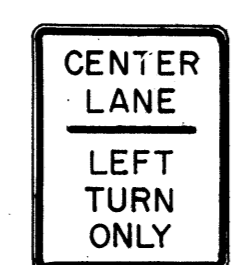

R3-9 24" x 30"



R4-1 24" x 30"



R4-2 24" x 30"

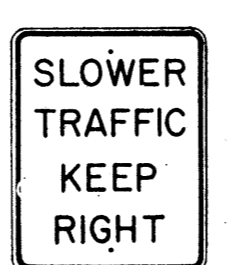

R4-3 24" x 30"
R4-3-A 48" x 60"

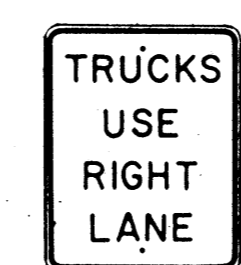

R4-5 24" x 30"

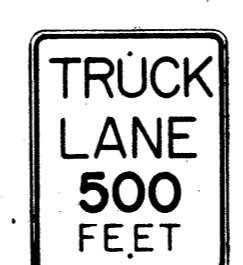

R4-6(500) 24" x 30"



R4-7 24" x 30"
24" x 18"

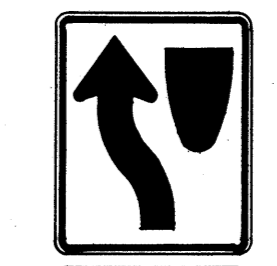

R4-8 24" x 30"
24" x 18"

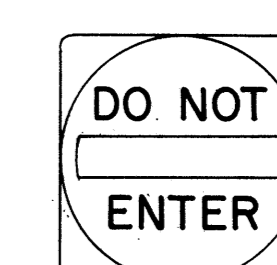

R5-1 30" x 30"
R5-1-A 48" x 48"

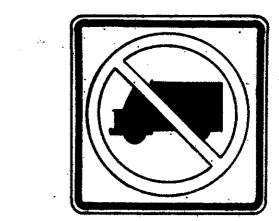

R5-2 24" x 24"
24" x 18"

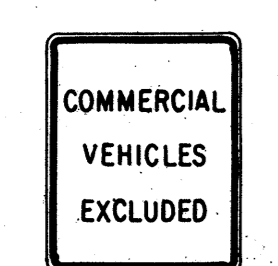

R5-4 24" x 30"



R5-6 24" x 24"
24" x 18"

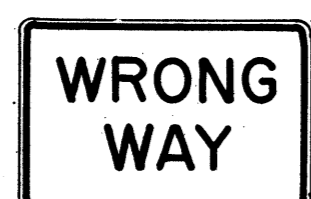

R5-9 36" x 24"

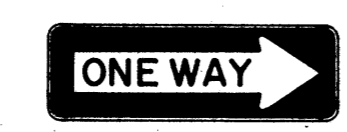

R6-1(R) 36" x 12"



R6-2(R) 18" x 24"



R7-1 12" x 18"
R7-1-A 24" x 30"

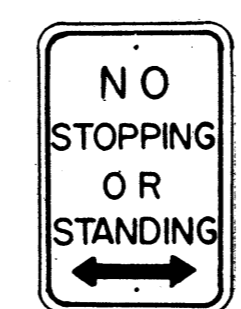

R7-4 12" x 18"
R7-4-A 24" x 30"



R7-1,7(R) 12" x 18"

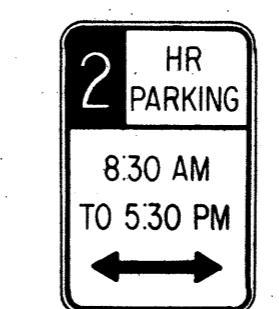

R7-108 12" x 18"

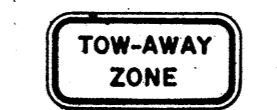

R7-201 12" x 6"
R7-201-A 24" x 12"



R8-1 24" x 30"

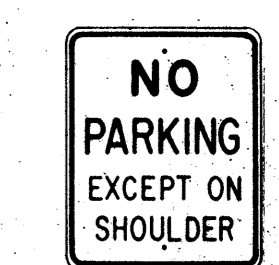

R8-2 24" x 30"



R8-3 24" x 30"

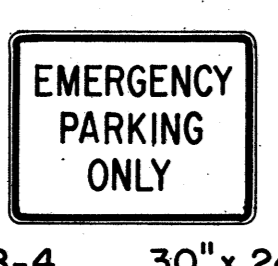

R8-4 30" x 24"
R8-4-A 48" x 36"



R8-5 24" x 30"

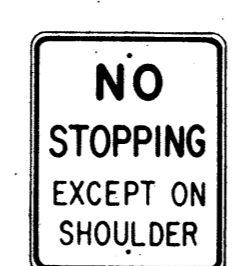

R8-6 24" x 30"



R8-7 30" x 24"
R8-7-A 48" x 36"

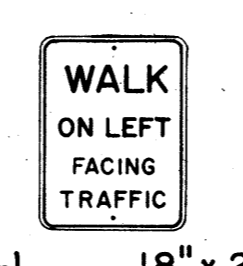

R9-1 18" x 24"

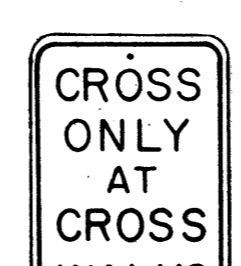

R9-2 12" x 18"



R9-3 12" x 18"

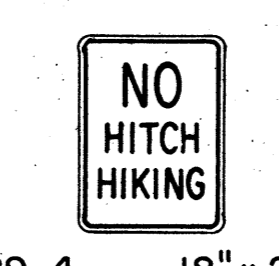

R9-4 18" x 24"



R10-1 12" x 18"



R10-2 12" x 18"

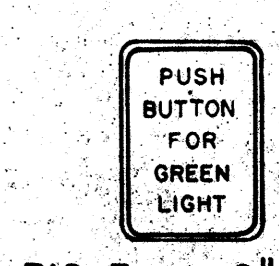

R10-3 9" x 12"

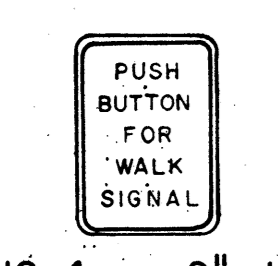

R10-4 9" x 12"



R10-5 24" x 30"



R10-6 24" x 36"

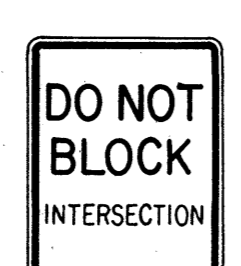

R10-7 24" x 30"

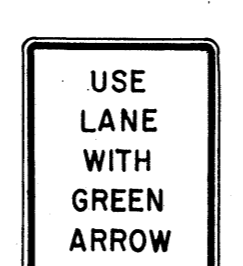

R10-8 24" x 30"

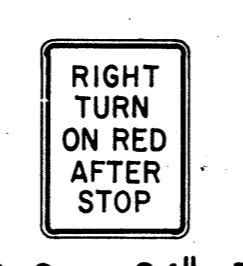

R10-9 24" x 30"

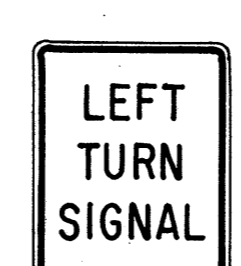

R10-10 24" x 30"

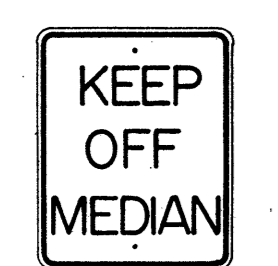

R11-1 24" x 30"



R11-2 48" x 30"

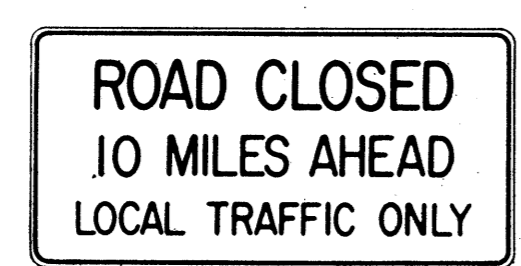

R11-3(10) 60" x 30"

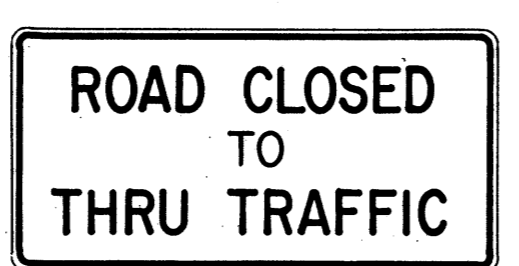

R11-4 60" x 30"



R12-1(10) 24" x 30"

GENERAL NOTES

- Sign details shall conform to the FHWA publications "Manual on Uniform Traffic Control Devices for Streets and Highways," 1971, and "Standard Highway Signs," 1972, and as amended.
- All regulatory signs shall be reflectorized unless otherwise specified.
- All regulatory signs shall have 3/8" bolt holes drilled at appropriate locations.
- Numerals in () indicates numerals to be inserted for sign message. (R) or (L) indicates right or left.
- All signs shall be erected without educational plaques unless called for in the plans.

APPROVAL RECOMMENDED:
Etsuki Tanaka
TRAFFIC ENGINEER
DATE 3/11/72

APPROVED:
Valent Zelen
ASSISTANT CHIEF, ENGINEERING
DATE 3-28-72

NO.	REVISION	APPROVED BY	DATE
1	Supersedes Sht. DT 101 Approved 12-30-69	H.T.	3/20/72
2	Revised General Note 1.	H.T.	10/12/74
3	Added General Note 5	H.T.	8/9/75





STATE OF HAWAII
DEPARTMENT OF TRANSPORTATION
HIGHWAYS DIVISION





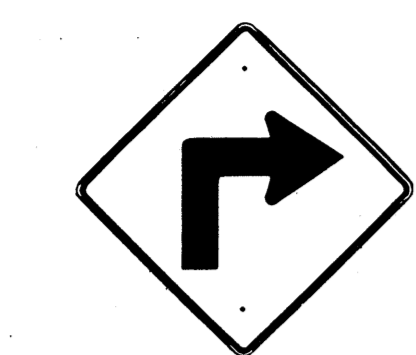

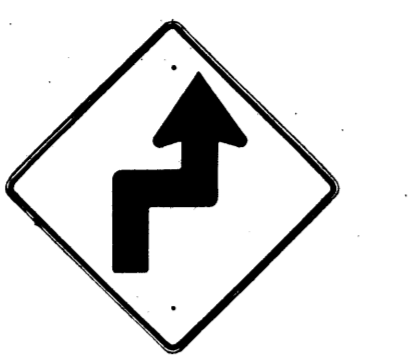
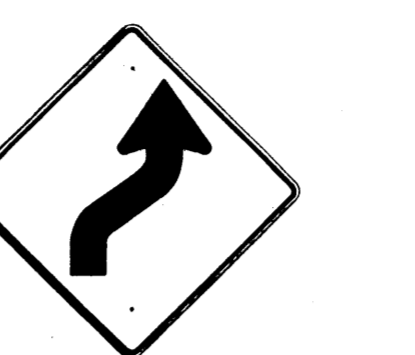

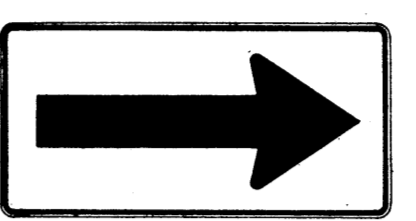
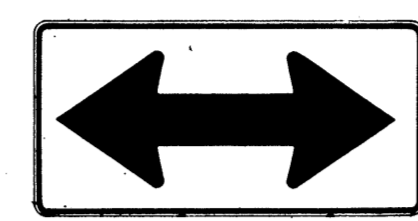
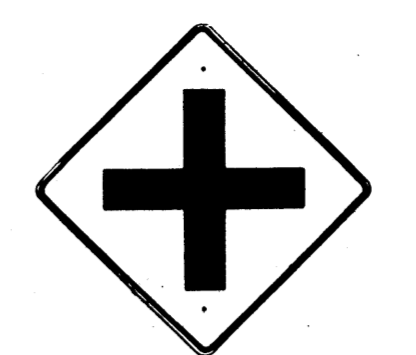
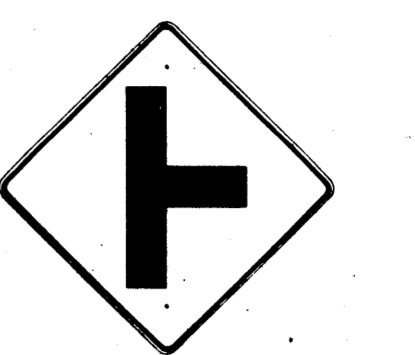
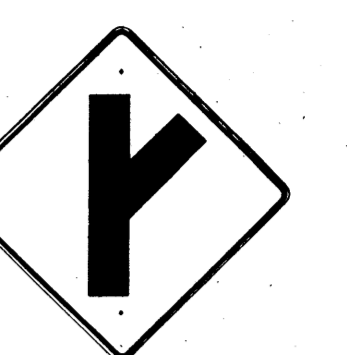
STANDARD DETAILS
REGULATORY SIGNS

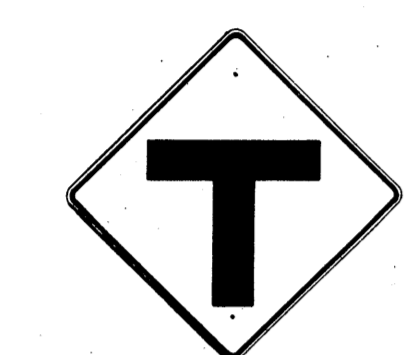
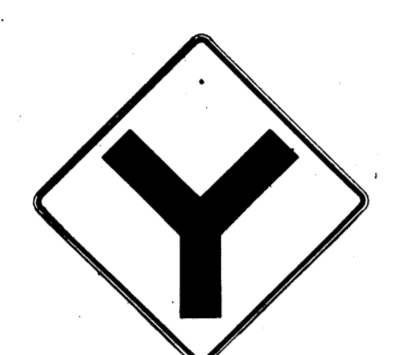

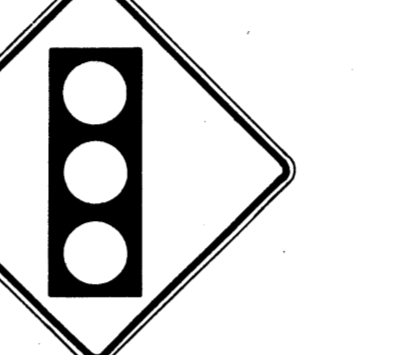

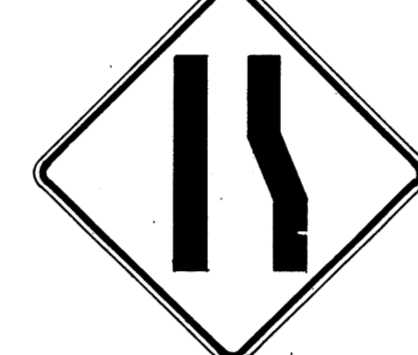





NOT TO SCALE
SHEET No. 4 OF 12 SHEETS DT 101



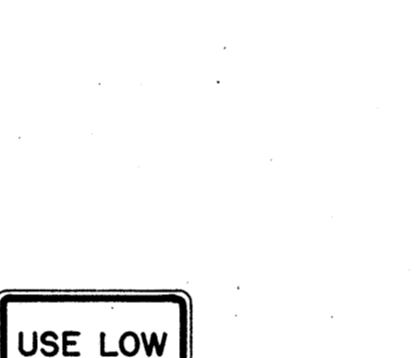



DATE: _____
SURVEY PLOTTED BY: _____
DRAWN BY: _____
CHECKED BY: _____
QUANTITIES BY: _____
NOTE BOOK No. _____







FED. ROAD DIST. NO.	STATE	PROJ. NO.	FISCAL YEAR	SHEET NO.	TOTAL SHEETS
HAWAII*	HAW.	GG00A-01-84M	1984	18	25

 W1-1(R) 30"x 30" W1-1(R)-A 48"x 48"	 W1-2(R) 30"x 30" W1-2(R)-A 48"x 48"	 W1-3(R) 30"x 30" W1-3(R)-A 48"x 48"	 W1-4(R) 30"x 30" W1-4(R)-A 48"x 48"	 W1-5(R) 30"x 30" W1-5(R)-A 48"x 48"	 W1-6 48"x 24"	 W1-7 48"x 24"	 W2-1 30"x 30" W2-1-A 48"x 48"	 W2-2 30"x 30" W2-2-A 48"x 48"	 W2-3(R) 30"x 30" W2-3(R)-A 48"x 48"
---	---	--	---	---	--	--	---	---	---

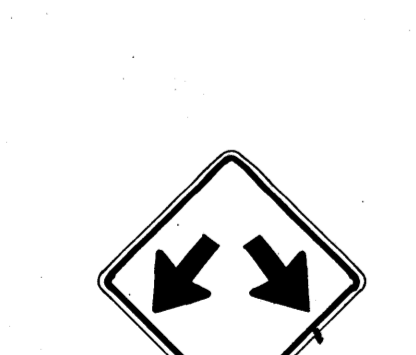
 W2-4 30"x 30" W2-4-A 48"x 48"	 W2-5 30"x 30" W2-5-A 48"x 48"	 W3-1 30"x 30" W3-1-A 36"x 36"	 W3-2 30"x 30" W3-2-A 36"x 36"	 W3-3 36"x 36" 24"x 18" SIGNAL AHEAD	 W4-1(R) 30"x 30" 24"x 18" W4-1(R)-A 48"x 48" 24"x 18" MERGE	 W4-2(R) 36"x 36" W4-2(R)-A 48"x 48"	 W5-1 36"x 36"	 W5-2 30"x 30" W5-2-A 36"x 36"	 W5-3 36"x 36"
---	---	--	---	--	--	---	--	---	--

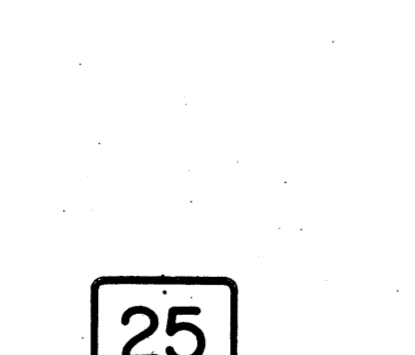
 W6-1 36"x 36" 24"x 18" DIVIDED HIGHWAY	 W6-2 36"x 36" 24"x 18" DIVIDED HIGHWAY ENDS	 W6-3 30"x 30" 24"x 18" W6-3-A 36"x 36" 24"x 18" W6-3-B 48"x 48" 24"x 18" TWO WAY TRAFFIC	 W7-1 30"x 30" 24"x 18" W7-1-A 36"x 36" 24"x 18" HILL	 W7-2 24"x 18" USE LOW GEAR	 W8-1 30"x 30" W8-1-A 36"x 36"	 W8-2 30"x 30" W8-2-A 36"x 36"	 W8-3 30"x 30" W8-3-A 36"x 36"	 W8-4 30"x 30" W8-4-A 36"x 36"	 W8-5 30"x 30" 24"x 18" W8-5-A 36"x 36" 24"x 18" SLIPPERY WHEN WET
---	--	--	---	--	---	---	---	---	--

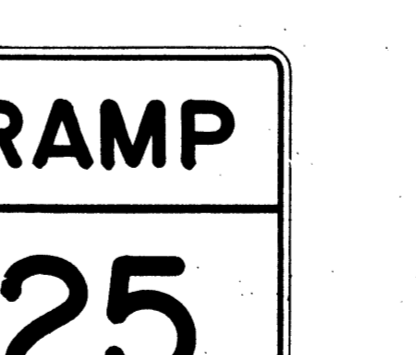
 W9-1(R) 30"x 30" W9-1(R)-A 36"x 36" W9-1(R)-B 48"x 48"	 W9-2(L) 36"x 36" W9-2(L)-A 48"x 48"	 W10-1 36" Diameter	 W11-1 30"x 30" 24"x 18" W11-1-A 36"x 36" 24"x 18"	 W11-2 30"x 30" 24"x 18" W11-2-A 36"x 36" 24"x 18"	 W11-4 30"x 30" 24"x 18" W11-4-A 36"x 36" 24"x 18"	 W11-5 30"x 30" 24"x 18" W11-5-A 36"x 36" 24"x 18"
---	---	--	---	---	---	---

 W12-1 24"x 24" W12-1-A 36"x 36" W12-1-B 48"x 48"	 W12-2(12'-6") 36"x 36" 24"x 18" LOW CLEARANCE	 W13-1(25) 18"x 18" W13-1(25)-A 24"x 24"	 W13-2(25) 48"x 60"	 W13-3(25) 48"x 60"	 W14-1 30"x 30"	 W14-3 36"x 48" x 48"
---	---	--	---	---	---	---

GENERAL NOTES

1. Sign details shall conform to the FHWA publications "Manual on Uniform Traffic Control Devices for Streets and Highways," 1971, and "Standard Highway Signs," 1972, and as amended.
2. All warning signs shall be reflectorized unless otherwise specified.
3. All warning signs shall have 3/8" bolt holes drilled at appropriate locations.
4. Numerals in () indicates numerals to be inserted for sign message. (R) or (L) indicates right or left.
5. Signs prefixed with "CW" on the plans shall indicate orange and black construction signs, and shall be reflectorized.

APPROVAL RECOMMENDED:
Eisaku Tanaka 3/17/72
TRAFFIC ENGINEER DATE

APPROVED:
Shigeru Sakai 3-20-72
ASSISTANT CHIEF, ENGINEERING DATE

NO.	REVISION	APPROVED BY	DATE
1	Supersedes Sht. DT 102 Approved 12-30-69	H.T.	2/20/72
2	Revised General Note 1	H.T.	10/16/72
3	Revised General Note 5	M.H.	9-16-75
4	Revised General Note 5	H.T.	9-14-76
5	Added Note 1	H.T.	11-9-79

STATE OF HAWAII
DEPARTMENT OF TRANSPORTATION
HIGHWAYS DIVISION

STANDARD DETAILS
WARNING SIGNS

NOT TO SCALE

NOTE
1. All signs shall be erected without educational plaques unless called for in the plans.

DATE
SURVEY PLOTTED BY
DRAWN BY
DESIGNED BY
CHECKED BY
NOTE BOOK No.

FED. ROAD DIST. NO.	STATE	PROJ. NO.	FISCAL YEAR	SHEET NO.	TOTAL SHEETS
HAWAII	HAW.	6600A-01-84M	1984	19	25

General Notes

- Sign details shall conform to the latest editions of the following FHWA publications:
 - "Standard Alphabets for Highway Signs," and as amended.
 - "Standard Highway Signs," and as amended.
 - "Manual on Uniform Traffic Control Devices for Streets and Highways," and as amended.
- All signs shall be reflectorized with reflective sheeting, unless otherwise specified.
- All signs shall have $\frac{3}{8}$ " bolt holes drilled at appropriate locations.
- Numerals in () indicate numerals to be inserted for sign message. (R) or (L) indicates right or left.
- Signs prefixed with "CW" on the plans shall indicate orange and black construction signs, and shall be reflectorized with reflective sheeting.
- All signs shall be erected without educational plaques unless called for in the plans.

ALL WAY
R1-4 18"x 6"

REDUCED SPEED
35
AHEAD
R2-5d(35) 24"x 30"
R2-5d(35)-A 48"x 60"

SPEED LIMIT ENFORCED BY VASCAR
4" Series D
- 4" Series C
- 3" Series D
- 5" Series C
R2-10 24"x 30"

CENTER LANE ONLY
R3-9b 24"x 36"

BUS STOP
R7-107(R) 12"x 24"

RESERVED PARKING
R7-8 12"x 18"
R7-8-A 24"x 30"

ANY TIME
- 4" Series C
- 1 1/2"
R8-3a 24"x 24"
24"x 18"
R8-3a-A 48"x 48"

NO PED XING
R9-3a 18"x 18"
18"x 12"
R9-3a-A 24"x 24"
24"x 18"

USE CROSSWALK
R9-3b(R) 18"x 12"

USE CROSSWALK
R9-3b(L) 18"x 12"

NO TURN ON RED
R10-11a 24"x 30"

TURN RIGHT ANY TIME WITH CAUTION
4" Series C
R16-1 24"x 30"

NO LEFT TURN ON RED
- 4" Series D
- 3" Series D
- 2" Series D
- 3" Series D
R16-3 18"x 24"

NO RIGHT TURN ON RED
R16-4 18"x 24"

UNLICENSED VEHICLES BICYCLES, CYCLES UNDER 5 H.P., PEDESTRIANS KEEP OUT FREEWAY
3" Series C
4" Series E
R16-5 36"x 42"

U TURN AHEAD
- 8" Series F
- 5" Series D
R16-6 24"x 30"

U TURN OK
- 8" Series F
- 5" Series D
R16-7 24"x 30"

MOTOR-DRIVEN CYCLES PROHIBITED
4" Series B
R5-8 30"x 24"

W17-1(L) 60"x 60"

STOP AHEAD
W3-1a 36"x 36"
24"x 18"
W3-1a-A 48"x 48"
24"x 18"

YIELD AHEAD
W3-2a 36"x 36"
24"x 18"
W3-2a-A 48"x 48"
24"x 18"

STOP AHEAD WHEN FLASHING
6" Series C
W3-4 48"x 48"

TRUCK CROSSING
W8-6 30"x 30"
W8-6-A 36"x 36"

THRU TRAFFIC MERGE LEFT
6" Series E
W9-3(L) 48"x 48"

EQUESTRIAN XING
W11-7 36"x 36"
24"x 18"
W11-7-A 48"x 48"
24"x 18"

FIRE STATION
W11-8 36"x 36"
24"x 18"
W11-8-A 48"x 48"
24"x 18"

W11-9 36"x 36"
W11-9-A 48"x 48"

LIMITED SIGHT DISTANCE
W14-4 36"x 36"
W14-4-A 48"x 48"

DELAYED GREEN
- 4" Series C
W15-1 24"x 24"

ADVANCE GREEN
W15-2 24"x 24"

END FREEWAY 1/2 MI
8" Series E
CW16-1(1/2) 60"x 60"

RIGHT LANE EXIT ONLY
8" Series E
W18-1 48"x 60"

S1-1 36"x 36"

S2-1 36"x 36"

SCHOOL BUS STOP AHEAD
S3-1 30"x 30"

8:00 AM TO 3:30 PM
S4-1 24"x 10"

WHEN CHILDREN ARE PRESENT
S4-2 24"x 10"

SCHOOL
S4-3 24"x 8"

WHEN FLASHING
S4-4 24"x 10"

SIDEWALK CLOSED
7" Series D
R18-1 24"x 18"

USE SIDEWALK
4" Series C

NO.	REVISION	APPROVED BY	DATE
1	Supersedes Sht. DT103 approved 3/20/72	H.S.	5/2/78
2	Added General Note 6	H.S.	11/9/78

APPROVAL RECOMMENDED:
Eishi Tanaka 5/2/78
TRAFFIC ENGINEER DATE

APPROVED:
Harbert Z. Sakai 5/2/78
ASSISTANT CHIEF, ENGINEERING DATE

STATE OF HAWAII
DEPARTMENT OF TRANSPORTATION
HIGHWAYS DIVISION
STANDARD DETAILS
MISCELLANEOUS SIGNS
NOT TO SCALE DATE: MAY, 1978
SHEET NO. 6 OF 12 SHEETS DT 103

FED. ROAD DIST. NO.	STATE	PROJ. NO.	FISCAL YEAR	SHEET NO.	TOTAL SHEETS
HAWAII	HAW.	6600A-01-B4M	1984	20	25



CW20-1a 48" x 48"



CW20-2d 48" x 48"



CW20-3b 48" x 48"



CW20-4d 48" x 48"



CW20-5d(L) 48" x 48"



CW20-7c 48" x 48"



CW21-1 30" x 30"



CW21-2 30" x 30"



CW21-3 36" x 36"



CW21-4 36" x 36"



CW21-5 30" x 30"



CW21-6 30" x 30"



CW22-1b 48" x 48"



CW22-2 42" x 36"

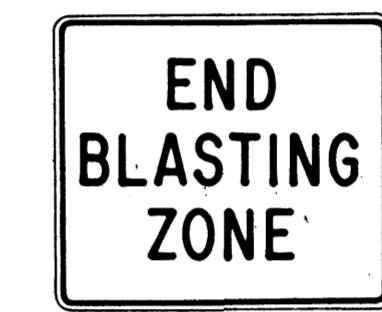

CW22-3 42" x 36"



CG20-1(5) 60" x 36"

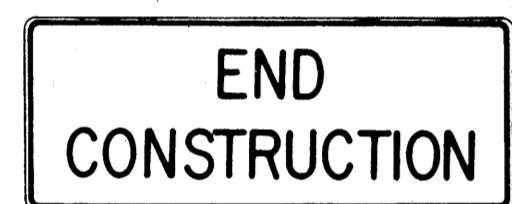

CG20-2 60" x 24"



CM4-9(R) 30" x 24"



CM4-10(R) 48" x 18"

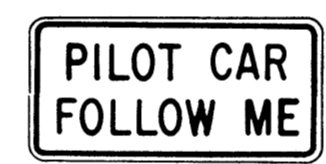

CG20-4 36" x 18"



CW23-1 36" x 36"

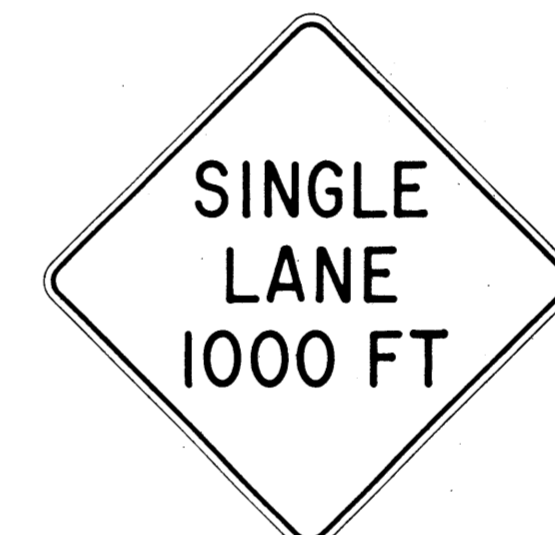

CW23-2b 48" x 48"



CW23-3(R) 48" x 48"

GENERAL NOTES

- Sign details shall conform to the FHWA publications "Manual on Uniform Traffic Control Devices for Streets and Highways," 1971, and "Standard Highway Signs," 1972, and as amended.
- All construction signs shall be reflectorized.
- All construction signs shall have 3/8" bolt holes drilled at appropriate locations.
- Numerals in () indicates numerals to be inserted for sign message. (R) or (L) indicates right or left.
- For "CW" series signs, suffixes a,b,c and d are as follows:
a-1500 FT, b-1000 FT, c-500 FT and d-AHEAD.

APPROVAL RECOMMENDED:
Eddie Tanaka 3/21/72
TRAFFIC ENGINEER DATE

APPROVED:
Shirley Salsich 2/23/72
ASSISTANT CHIEF, ENGINEERING DATE

NO.	REVISION	APPROVED BY	DATE
1	Supersedes Sht. DT 104 Approved 12-30-69	H.T.	2/23/72
2	Revised General Note 1	H.T.	10/16/74
3	Revised General Note 2	M.H.	9-16-75
4	Revised General Note 2 and sign CG20-1(5)	H.T.	7-14-76

STATE OF HAWAII
DEPARTMENT OF TRANSPORTATION
HIGHWAYS DIVISION

STANDARD DETAILS
CONSTRUCTION SIGNS

NOT TO SCALE

SURVEY PLOTTED BY: _____ DATE: _____
 DRAWN BY: _____
 CHECKED BY: _____
 ORIGINAL PLAN: _____
 NOTE BOOK: _____
 No. _____

FED. ROAD DIST. NO.	STATE	PROJ. NO.	FISCAL YEAR	SHEET NO.	TOTAL SHEETS
HAWAII	HAW.	0600A-01-84M	1984	21	25

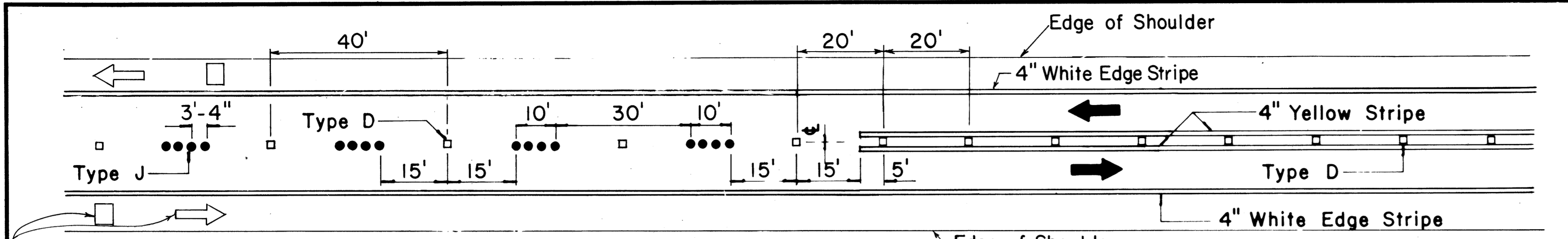

PASSING PERMITTED AND PASSING PROHIBITED

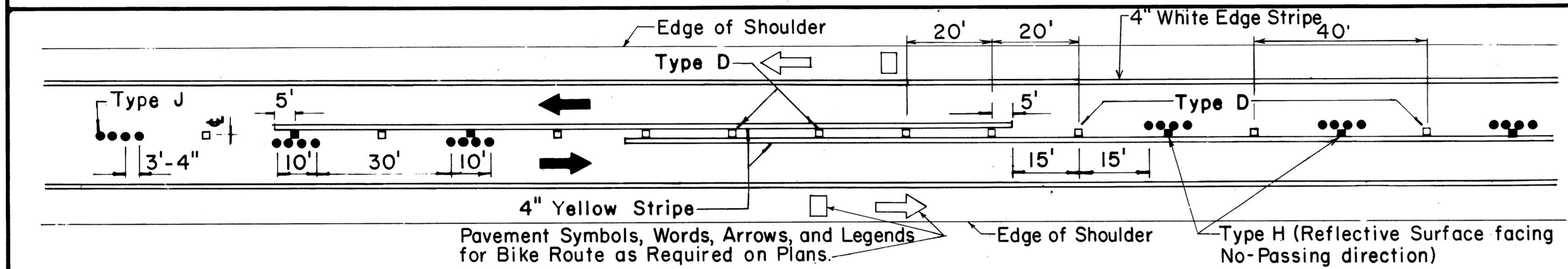

PASSING PROHIBITED ZONES

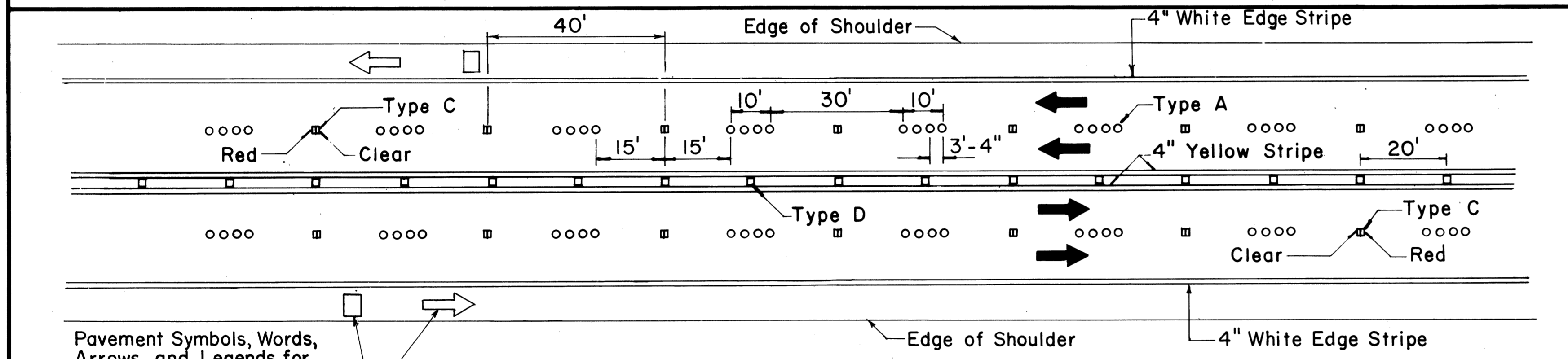

TWO - LANE

MULTI - LANE

DIVIDED HIGHWAY AND FREEWAY

MISCELLANEOUS

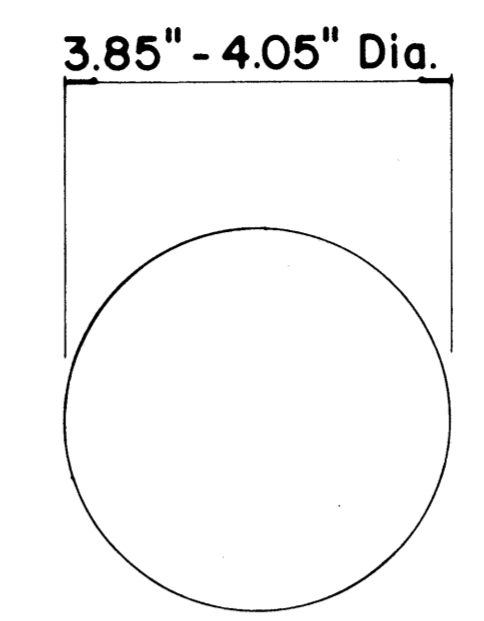

TYPE A
NON-REFLECTIVE WHITE MARKER
TYPE J
NON-REFLECTIVE YELLOW MARKER

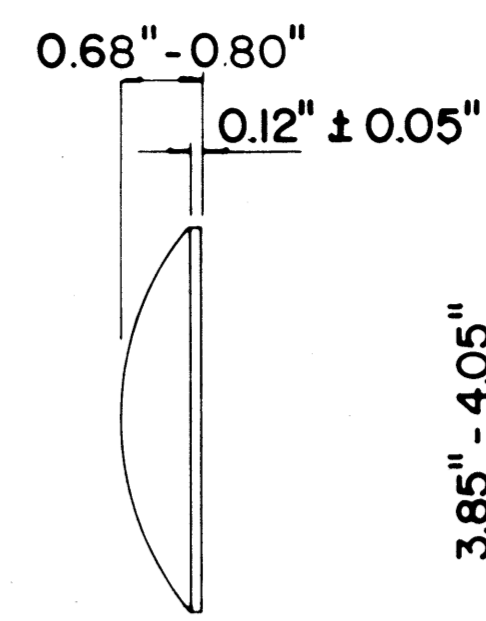

TYPE C
RED-CLEAR REFLECTIVE MARKER

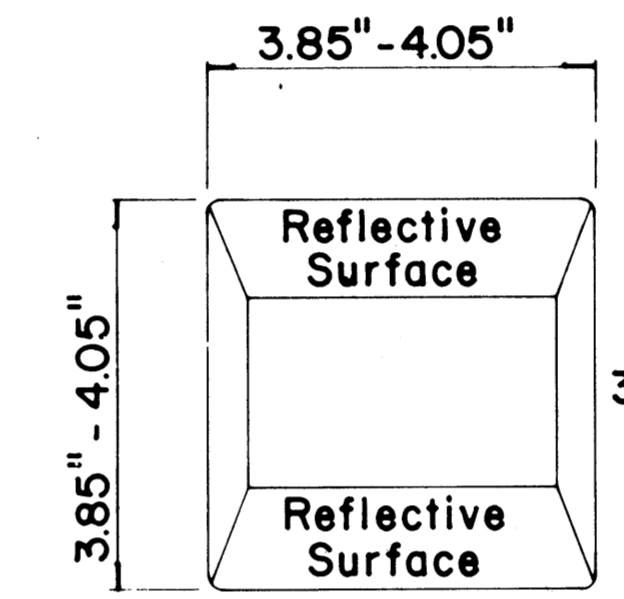

TYPE D
TWO-WAY YELLOW REFLECTIVE MARKER

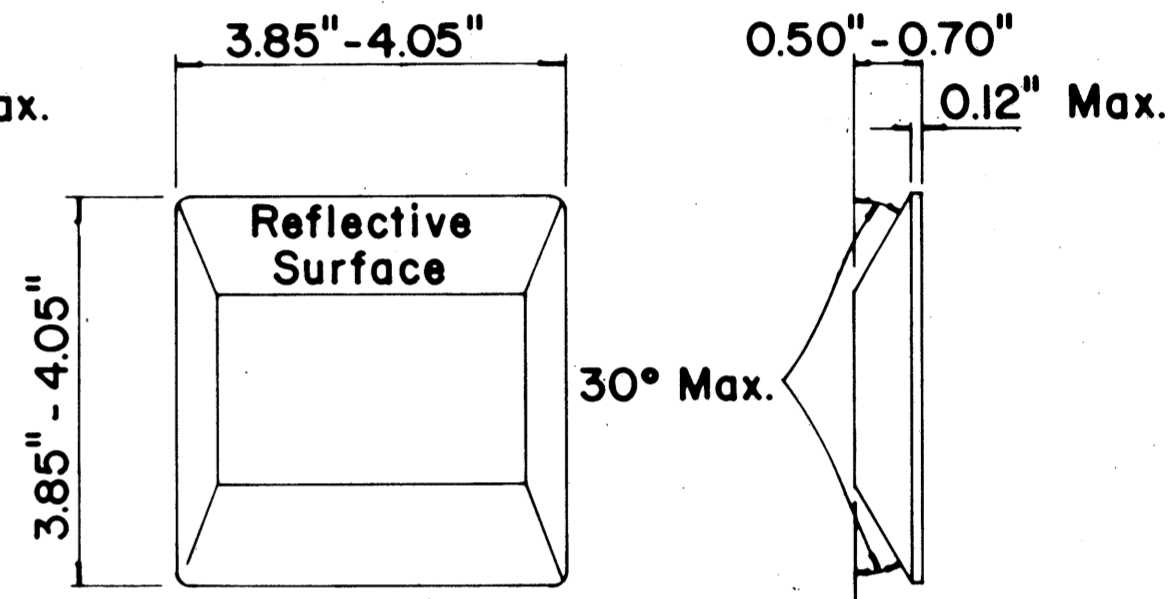

TYPE H
ONE-WAY YELLOW REFLECTIVE MARKER

GENERAL NOTES

- Pavement marking and striping shall conform to the latest "Manual on Uniform Traffic Control Devices for Streets and Highways," and as amended.
- Layout and installation of pavement marking and striping shall be done by the Contractor. The Contractor shall check the layouts with the Engineer prior to performing work.
- Edge lines shall not be continued through intersections and shall not be broken for driveways unless otherwise shown or directed.

LEGEND

- Type A
- Type C
- ▣ Type D
- Type H
- Type J

APPROVAL RECOMMENDED:

Eiichi Tanaka 7/21/78
TRAFFIC ENGINEER DATE

APPROVED:

Robert S. DeKiehn 7/24/78
ASSISTANT CHIEF, ENGINEERING DATE

No.	REVISION	APPROVED BY	DATE
1	Supersedes DT 300 approved 11/18/71.	H.F.	7/24/78
2	Delete Type A Markers from Bike Route Delineation.	H.F.	10/15/79
3	Added General Note 3. Revised left edge stripe.	R/S	9-28-83

STATE OF HAWAII
DEPARTMENT OF TRANSPORTATION
HIGHWAYS DIVISION

STANDARD DETAILS
RAISED PAVEMENT MARKERS
AND STRIPING

Not to Scale July 1978
SHEET No. 8 OF 12 SHEETS DT 300

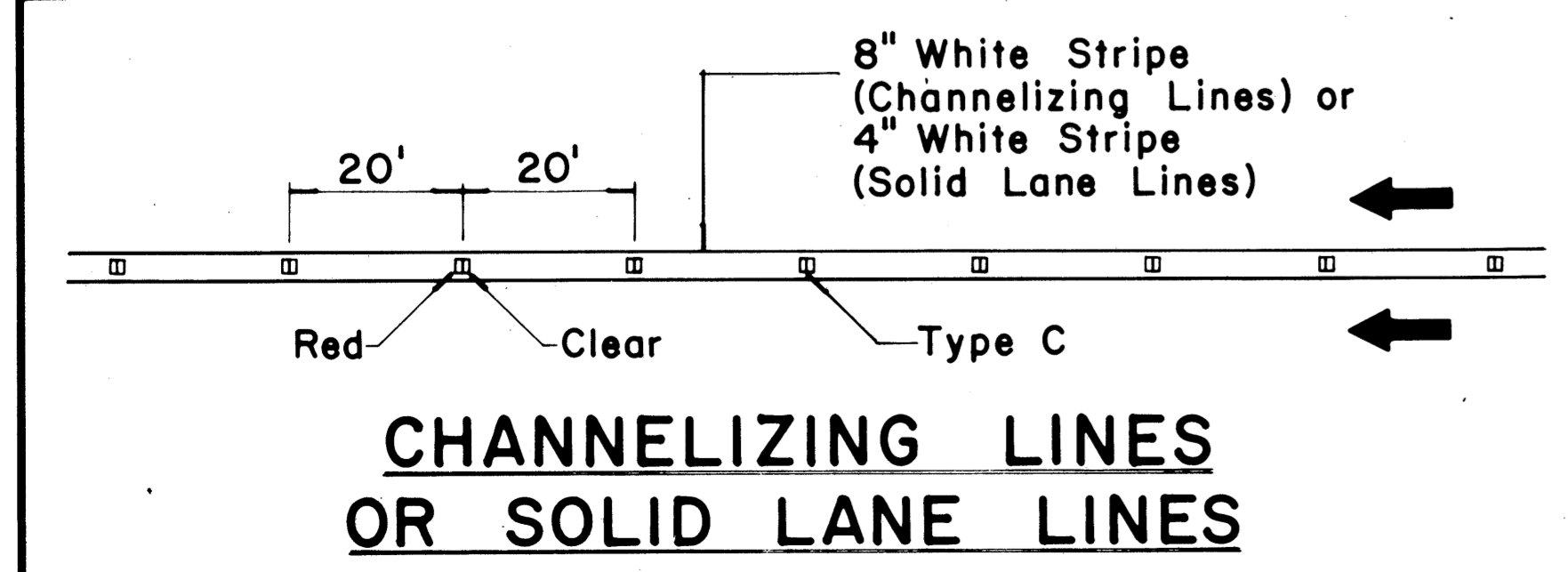
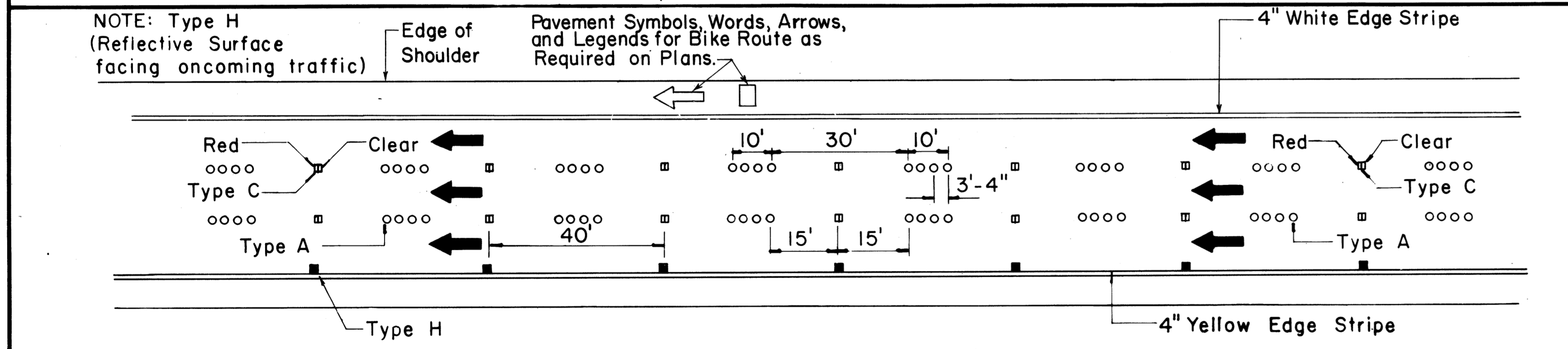

CHANNELIZING LINES OR SOLID LANE LINES

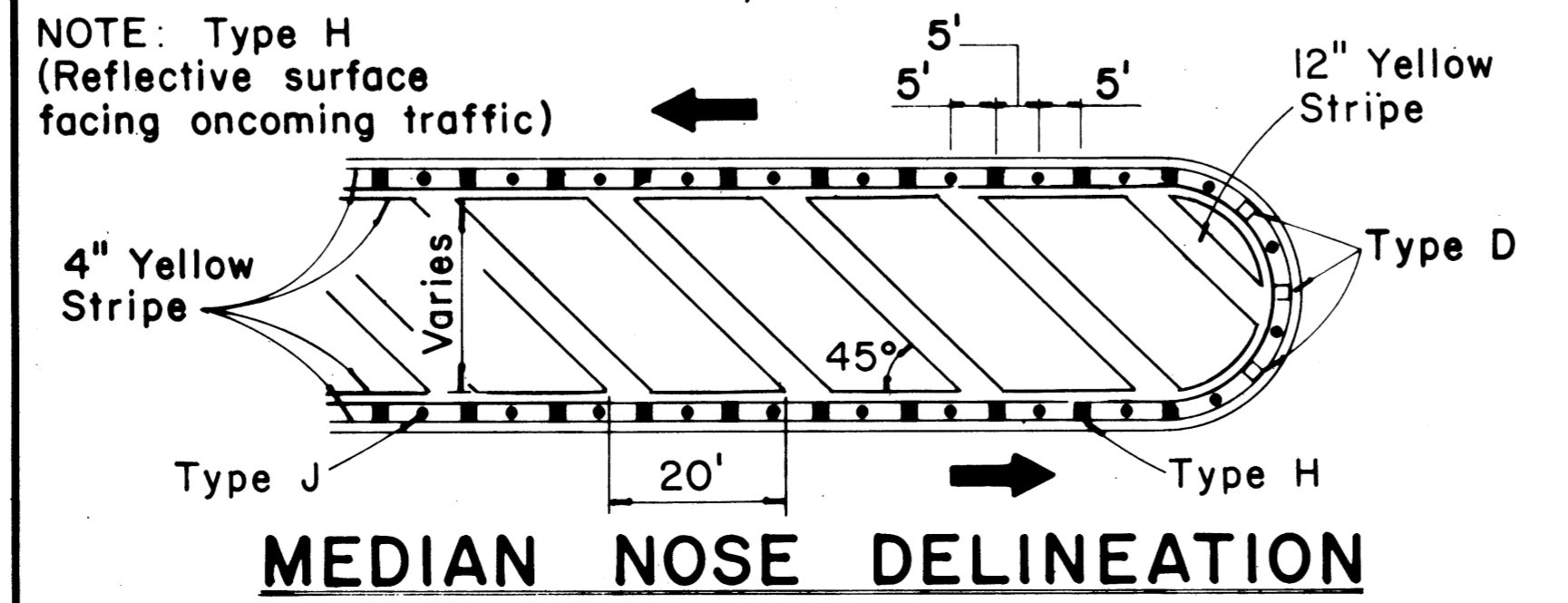

MEDIAN NOSE DELINEATION

SURVEY PLOTTED BY: _____ DATE: _____
 PLAN TRACED BY: _____
 DESIGNED BY: _____
 QUANTITIES BY: _____
 CHECKED BY: _____
 ORIGINAL PLAN NO. _____
 NOTE BOOK NO. _____

FED. ROAD DIST. NO.	STATE	PROJ. NO.	FISCAL YEAR	SHEET NO.	TOTAL SHEETS
HAWAII	HAW.	6600A-01-84M	1984	22	25

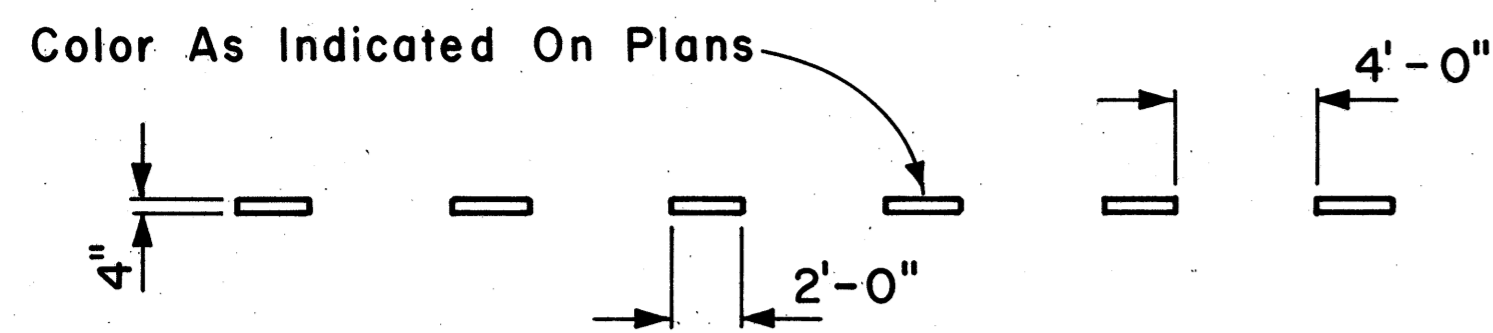

4" GUIDE LINE

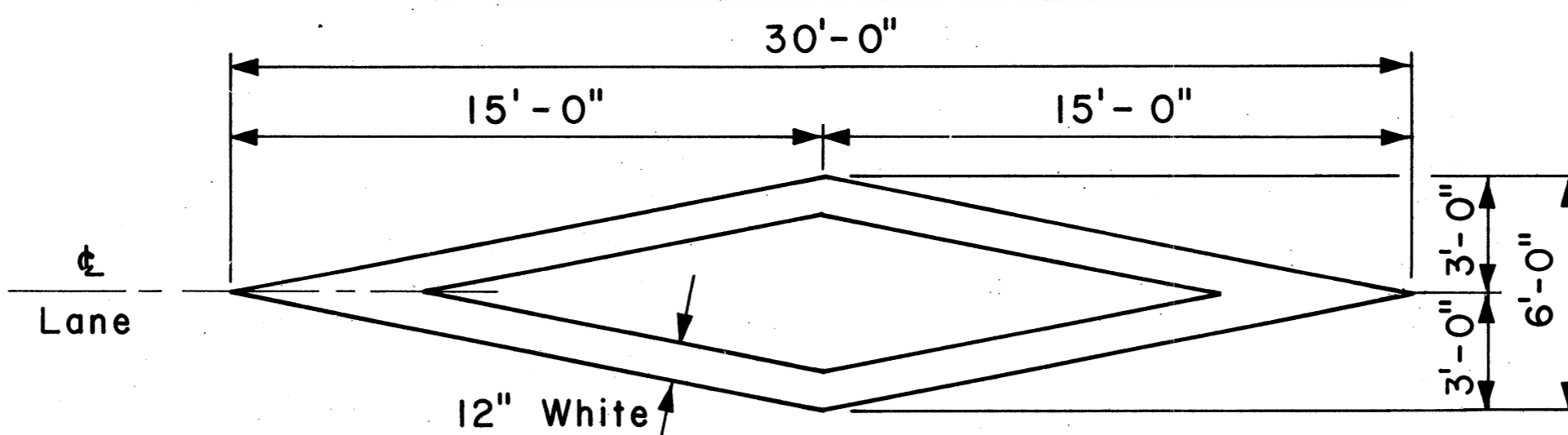

PAVEMENT DIAMOND

GENERAL NOTES:

1. Pavement marking and striping shall conform to the latest edition of the "Manual on Uniform Traffic Control Devices for Streets and Highways," by the FHWA, and as amended.
2. Layout of pavement markings and striping shall be done by the Contractor. The Contractor shall check layout of markings and striping with the Engineer prior to performing work.
3. For additional pavement marking details, see sheet DT 300.

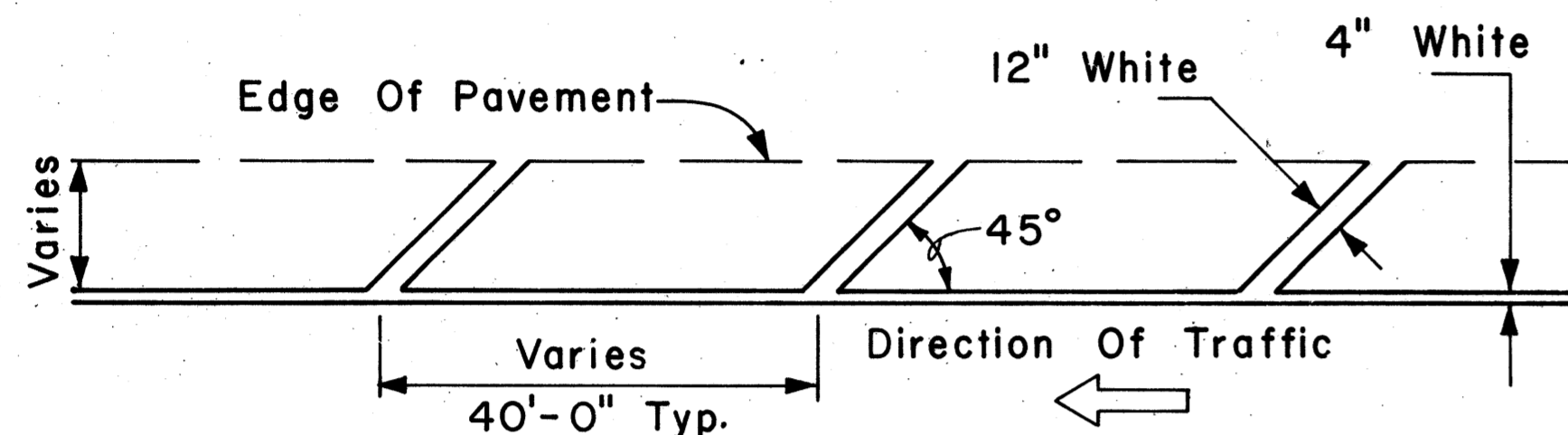

TRANSVERSE RIGHT SHOULDER MARKING

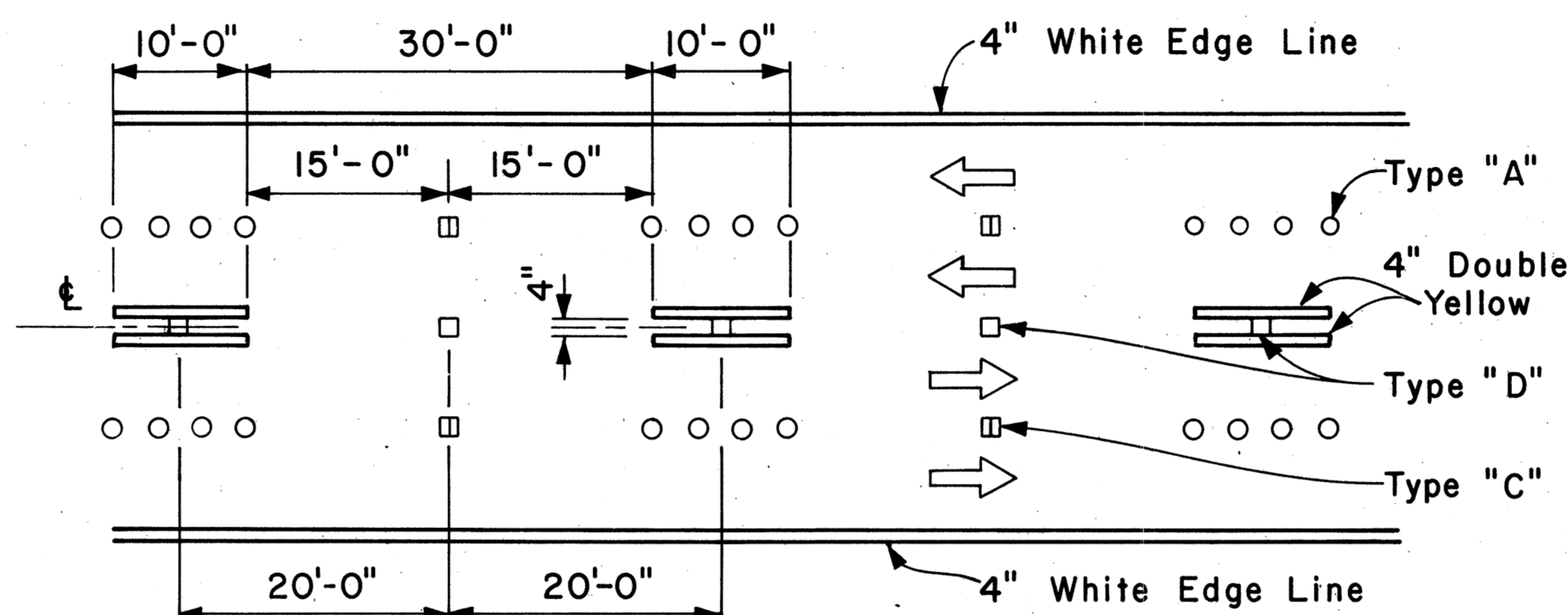

NOTE: Traffic Cone Usage Required.

MULTI-LANE REVERSIBLE LANES

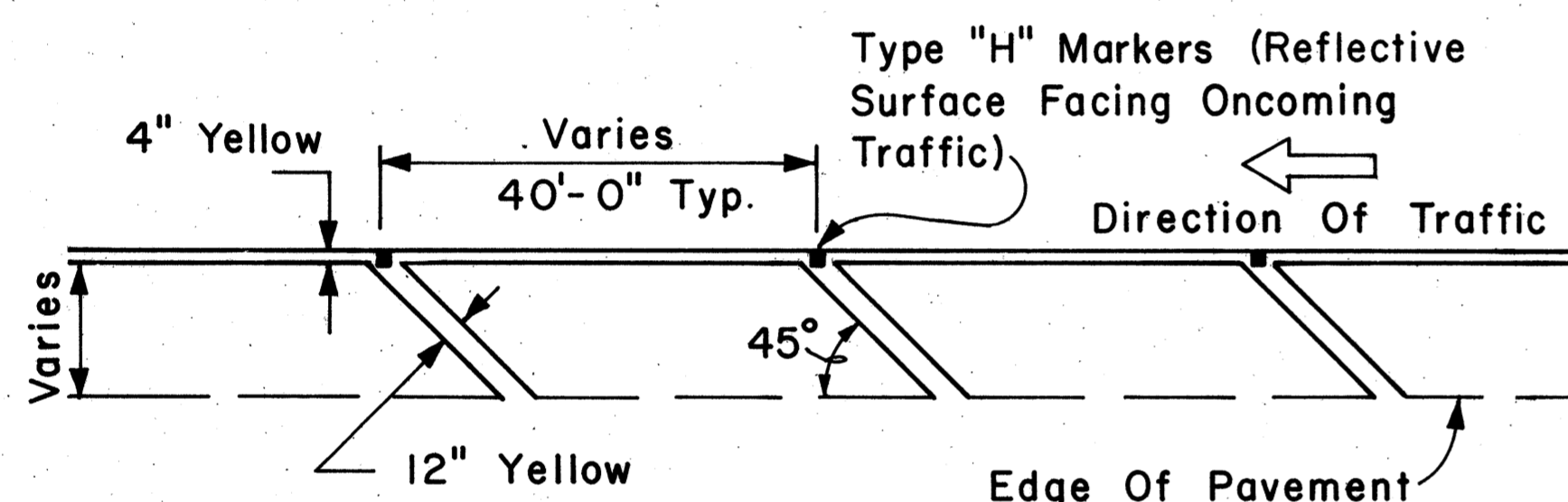

TRANSVERSE LEFT SHOULDER MARKING

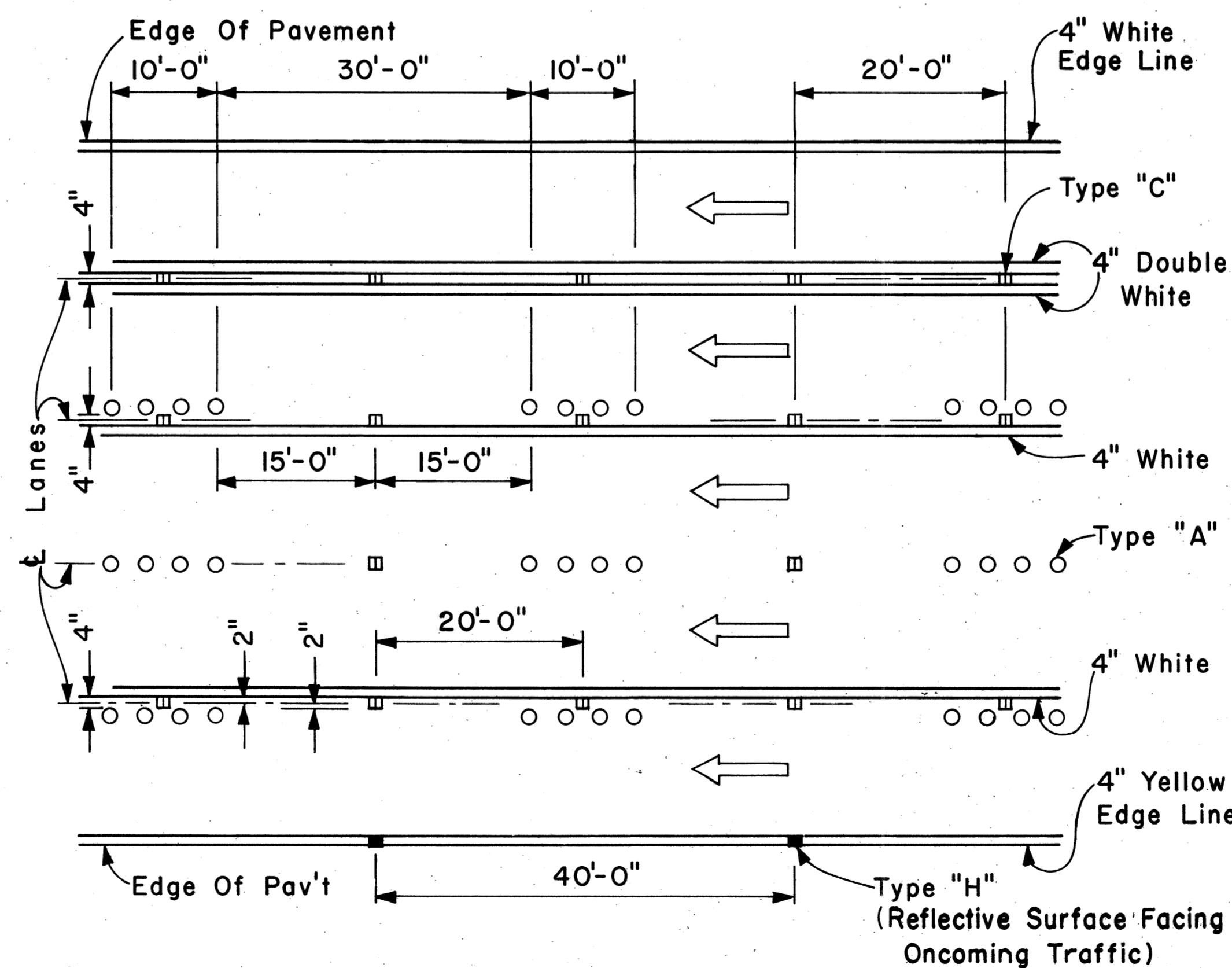

MULTI-LANE LANE CHANGE RESTRICTION ZONES

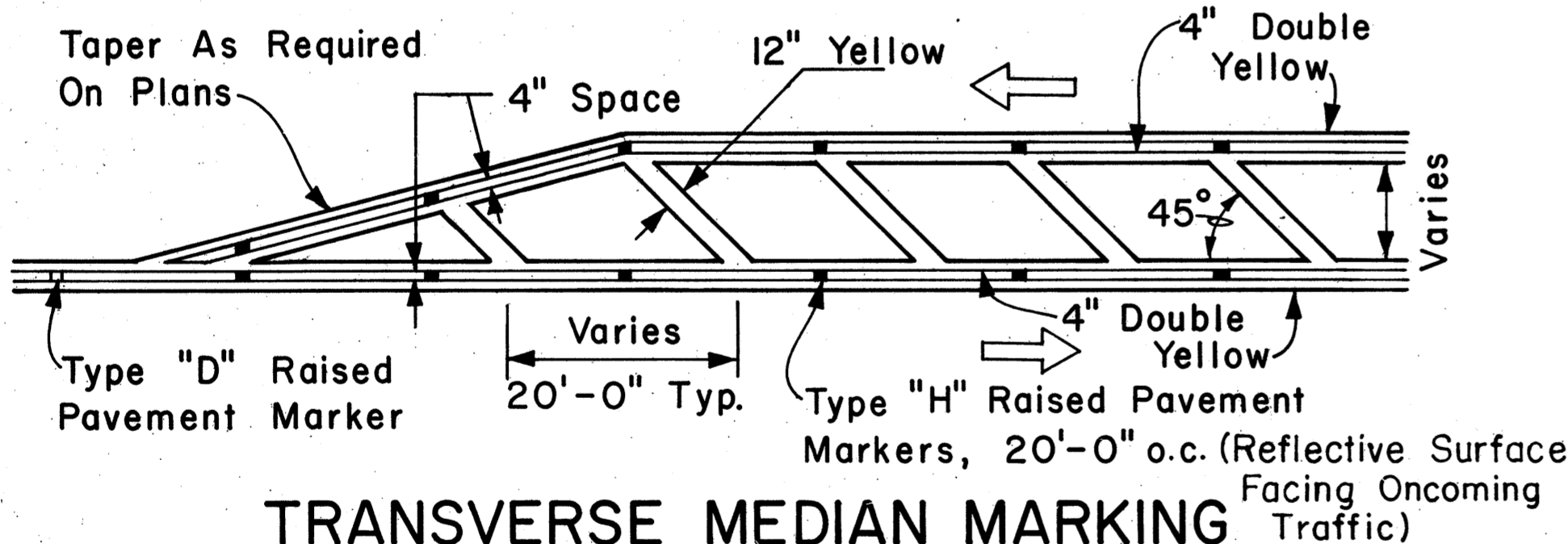

TRANSVERSE MEDIAN MARKING

APPROVAL RECOMMENDED:
Eishi Tanaka 5/2/78
 TRAFFIC ENGINEER DATE

APPROVED:
Herbert S. Zakeiaki 5/3/78
 ASSISTANT CHIEF, ENGINEERING DATE

NO.	REVISION	APPROVED BY	DATE

STATE OF HAWAII
 DEPARTMENT OF TRANSPORTATION
 LAND TRANSPORTATION FACILITIES DIVISION
STANDARD DETAILS
 MISCELLANEOUS
 PAVEMENT MARKINGS
 Scale: Not to Scale Date: April, 1978
 SHEET No. 22 OF 12 SHEETS DT 302

ORIGINAL PLAN No. _____
 SURVEY PLOTTED BY _____
 DRAWN BY _____
 DESIGNED BY _____
 QUANTITIES BY _____
 CHECKED BY _____

CHANNELIZING ISLAND

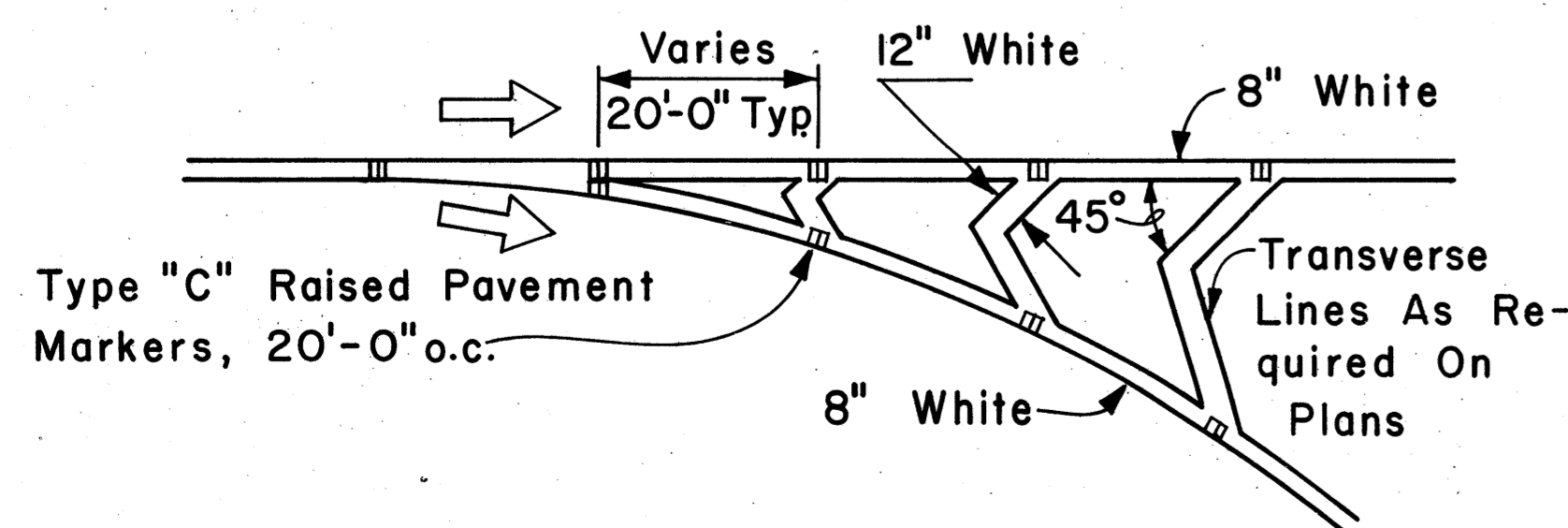

FED. ROAD DIST. NO.	STATE	PROJ. NO.	FISCAL YEAR	SHEET NO.	TOTAL SHEETS
HAWAII	HAW.	6600A-01-84M	1984	23	25

GENERAL NOTES:

1. Pavement Markings and Striping shall conform to the latest edition of the "Manual on Uniform Traffic Control Devices for Streets and Highways," by the FHWA, and as amended.
2. Layout of Pavement Markings and Striping shall be done by the Contractor. The Contractor shall check layout of markings and striping with the Engineer prior to performing work.
3. For additional details, see sheet DT 300.

TAPERED DECELERATION LANE
PARALLEL DECELERATION LANE
TAPERED ACCELERATION LANE
PARALLEL ACCELERATION LANE
TYPICAL ROADWAY EXIT MARKINGS
TYPICAL ROADWAY ENTRANCE MARKINGS

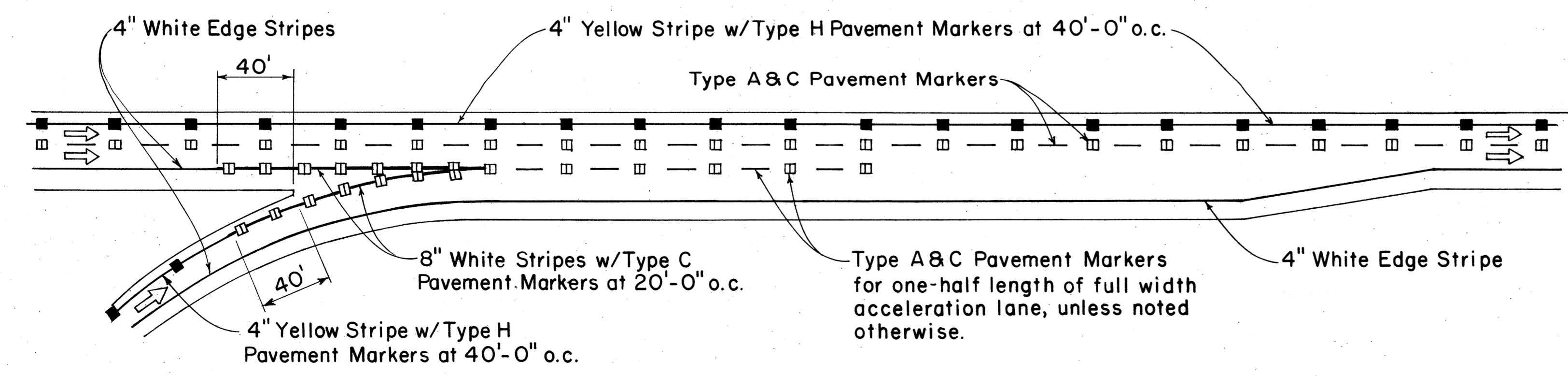
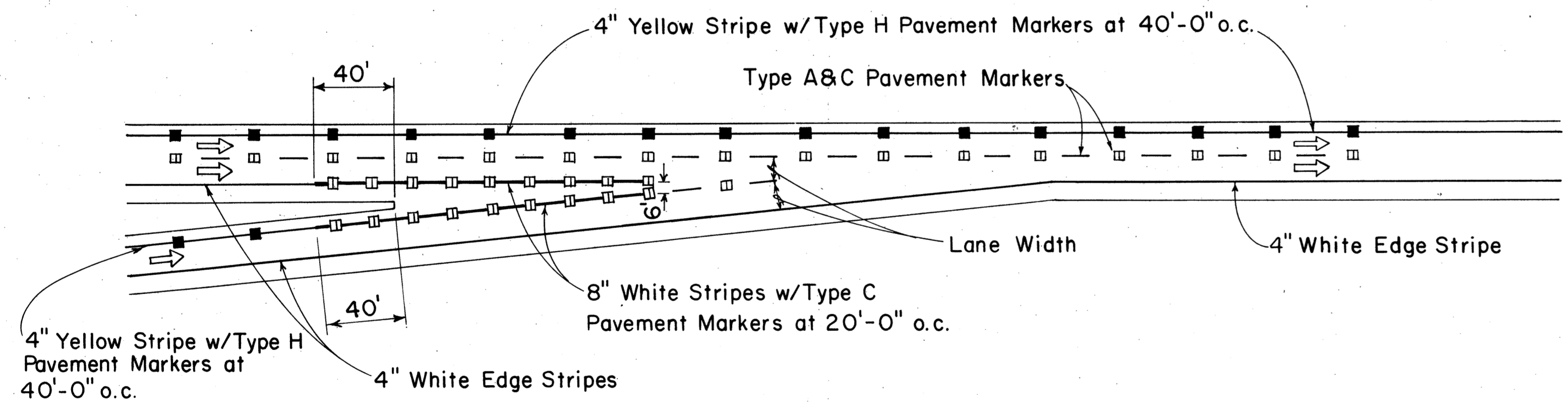
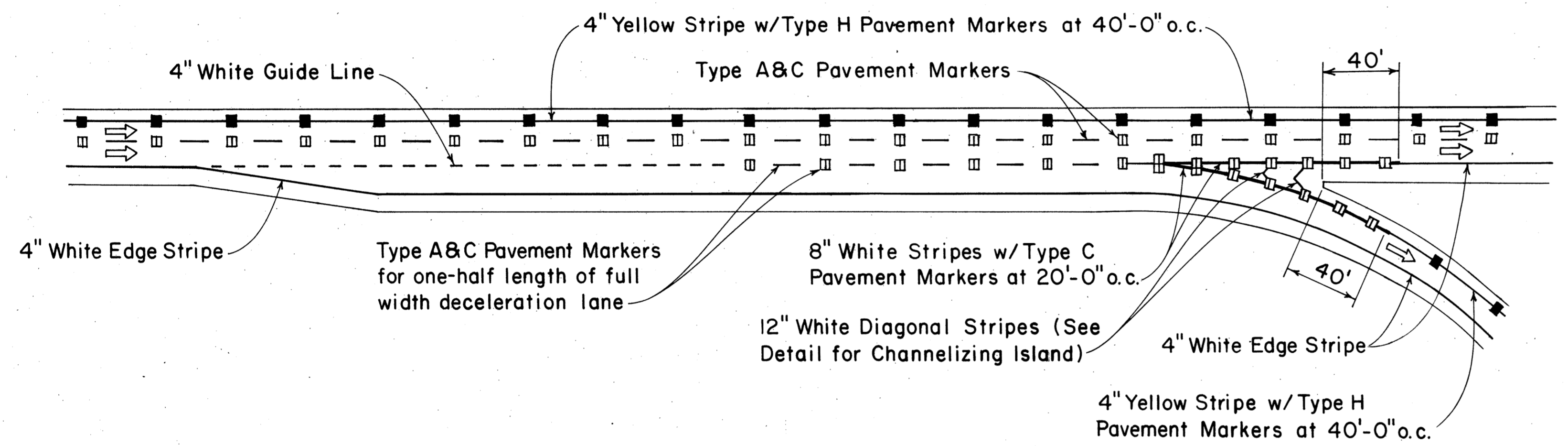
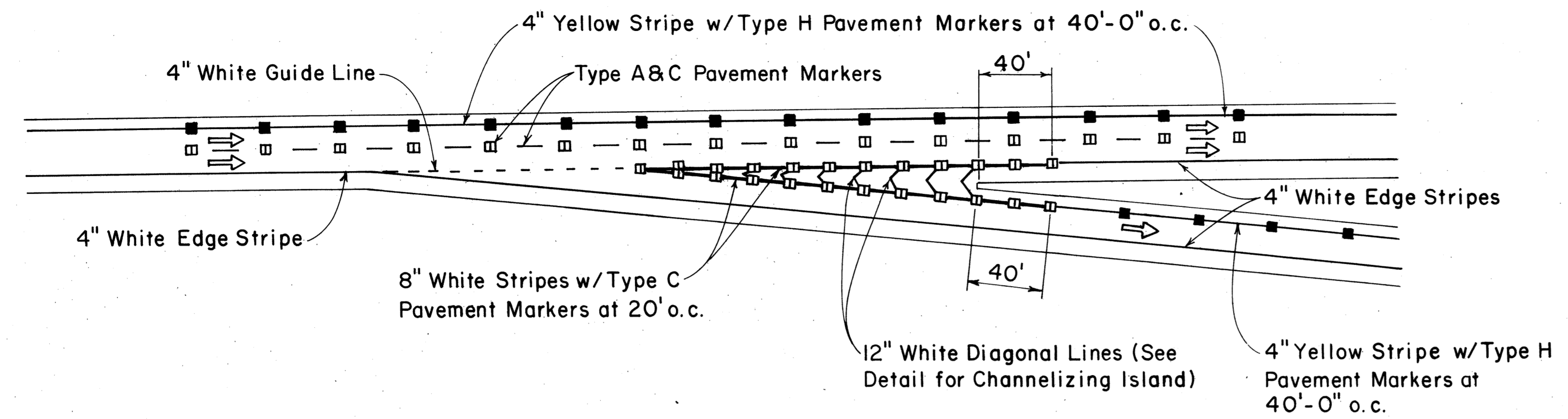

APPROVAL RECOMMENDED:
Eddie Tanaka 1/21/78
TRAFFIC ENGINEER DATE

APPROVED:
Robert S. Rakeish 1/24/78
ASSISTANT CHIEF, ENGINEERING DATE

NO.	REVISION	APPROVED BY	DATE

STATE OF HAWAII
DEPARTMENT OF TRANSPORTATION
LAND TRANSPORTATION FACILITIES DIVISION

STANDARD DETAILS
MISCELLANEOUS
PAVEMENT MARKINGS

Not to Scale July 1978
SHEET No. 10 OF 12 SHEETS DT 304

DATE: _____
SURVEY PLOTTED BY: _____
PLAN: _____
DESIGNED BY: _____
NOTE BOOK: _____
QUANTITIES BY: _____
CHECKED BY: _____
No. _____

FED. ROAD DIST. NO.	STATE	PROJ. NO.	FISCAL YEAR	SHEET NO.	TOTAL SHEETS
HAWAII	HAW.	6600A-01-B4M	1984	24	25

GENERAL NOTES:

1. Pavement marking and striping shall conform to the latest edition of the "Manual on Uniform Traffic Control Devices for Streets and Highways," by the FHWA, and as amended.
2. Layout of pavement markings and striping shall be done by the Contractor. The Contractor shall check layout of markings and striping with the Engineer prior to performing work.
3. For additional pavement marking details, see sheet DT 300.

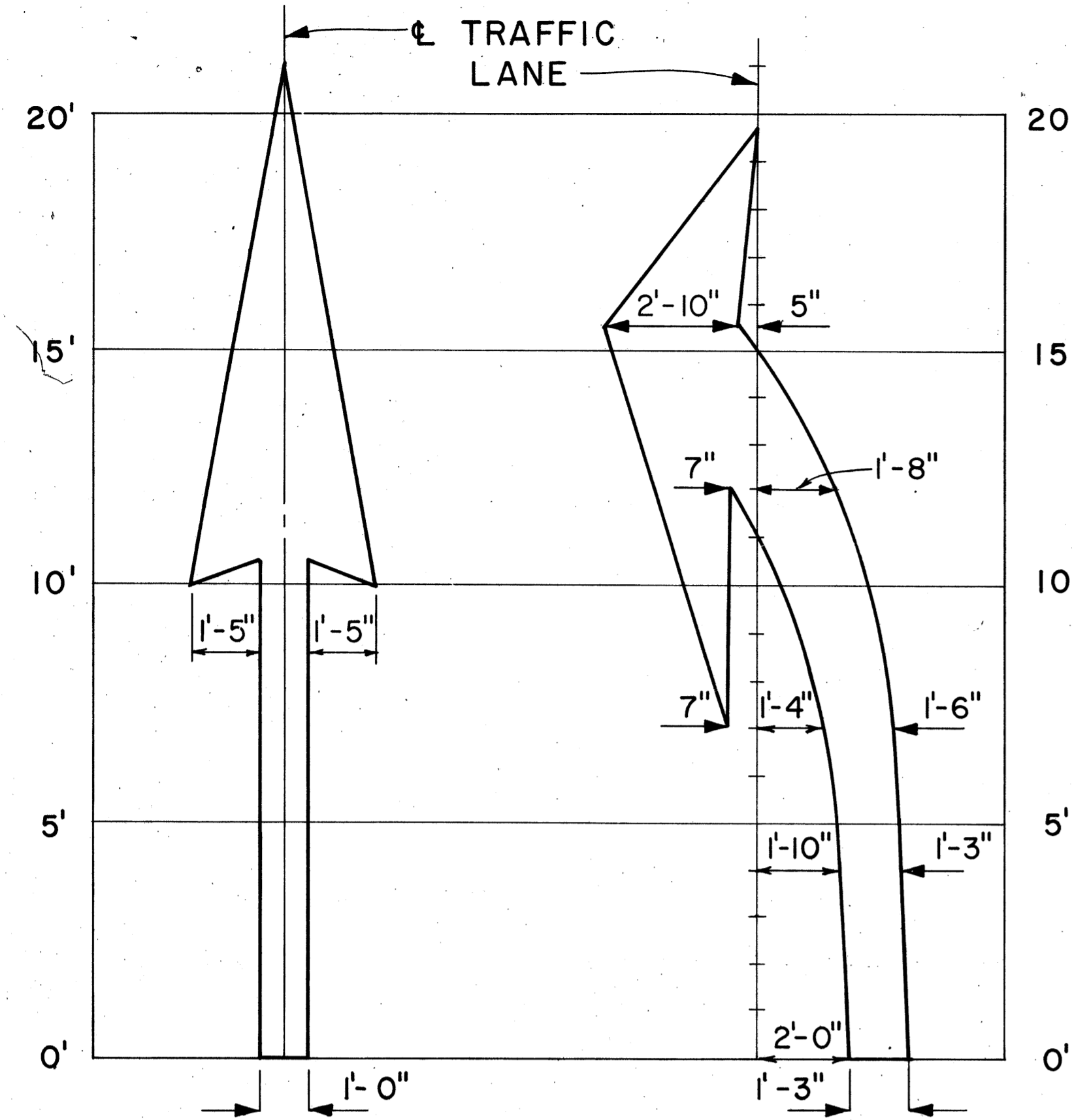

ELONGATED

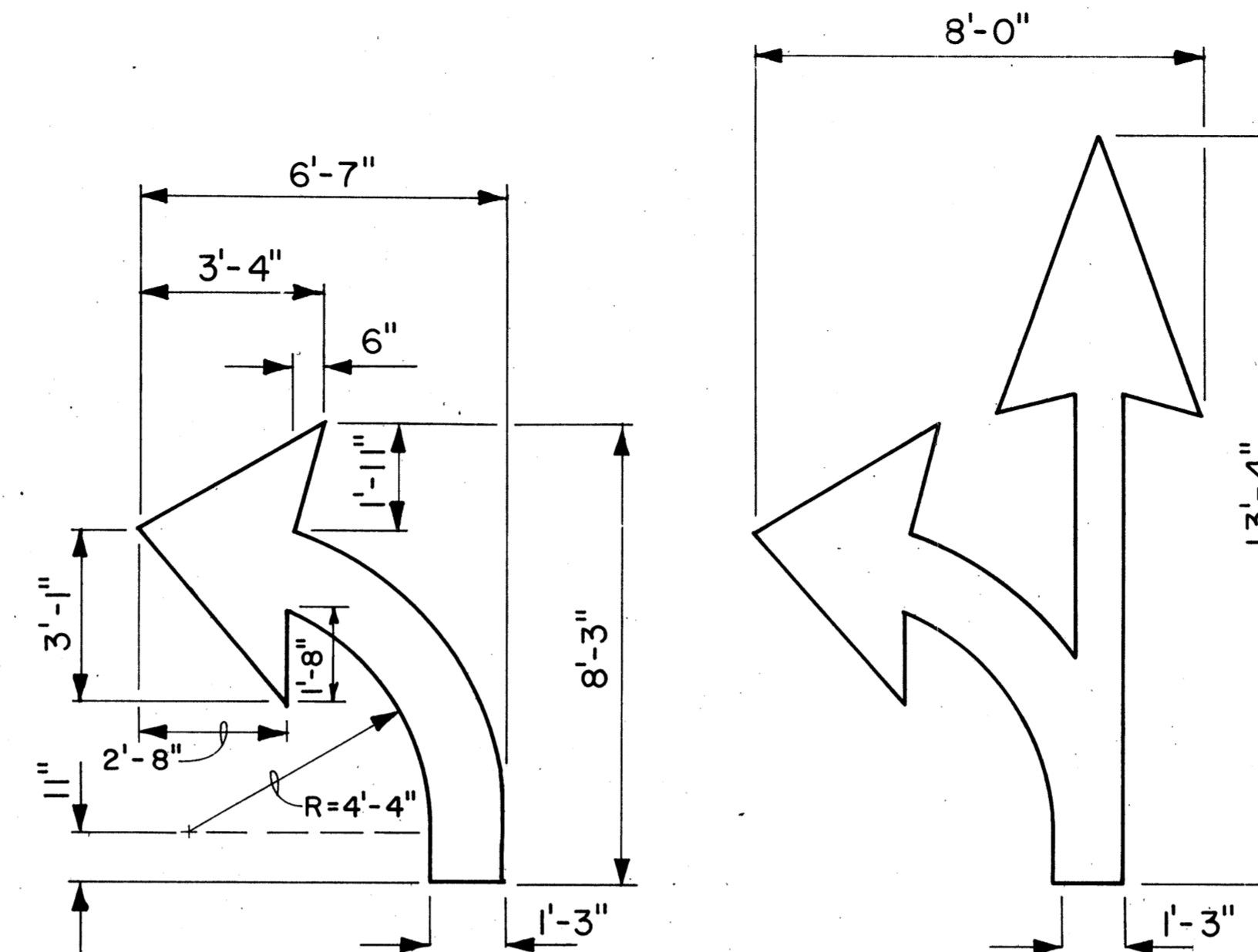
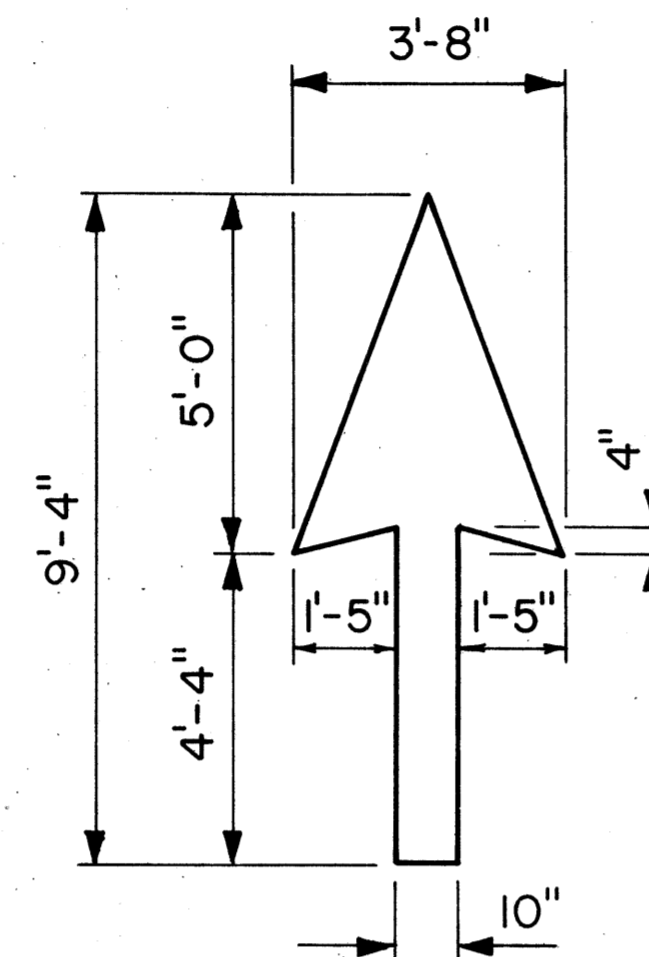

STANDARD

PAVEMENT ARROWS

Scale: 3/8" = 1'

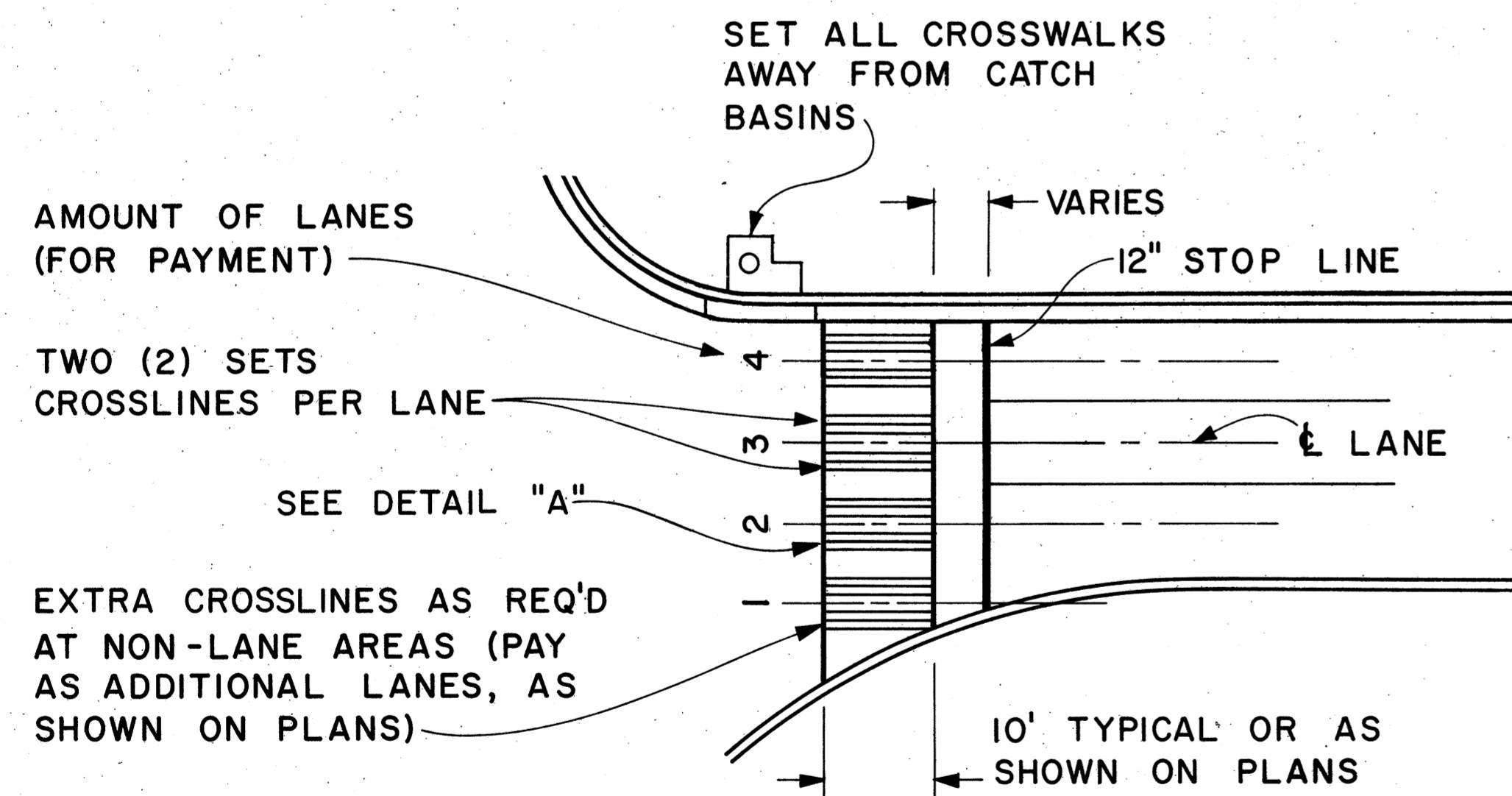

PLAN

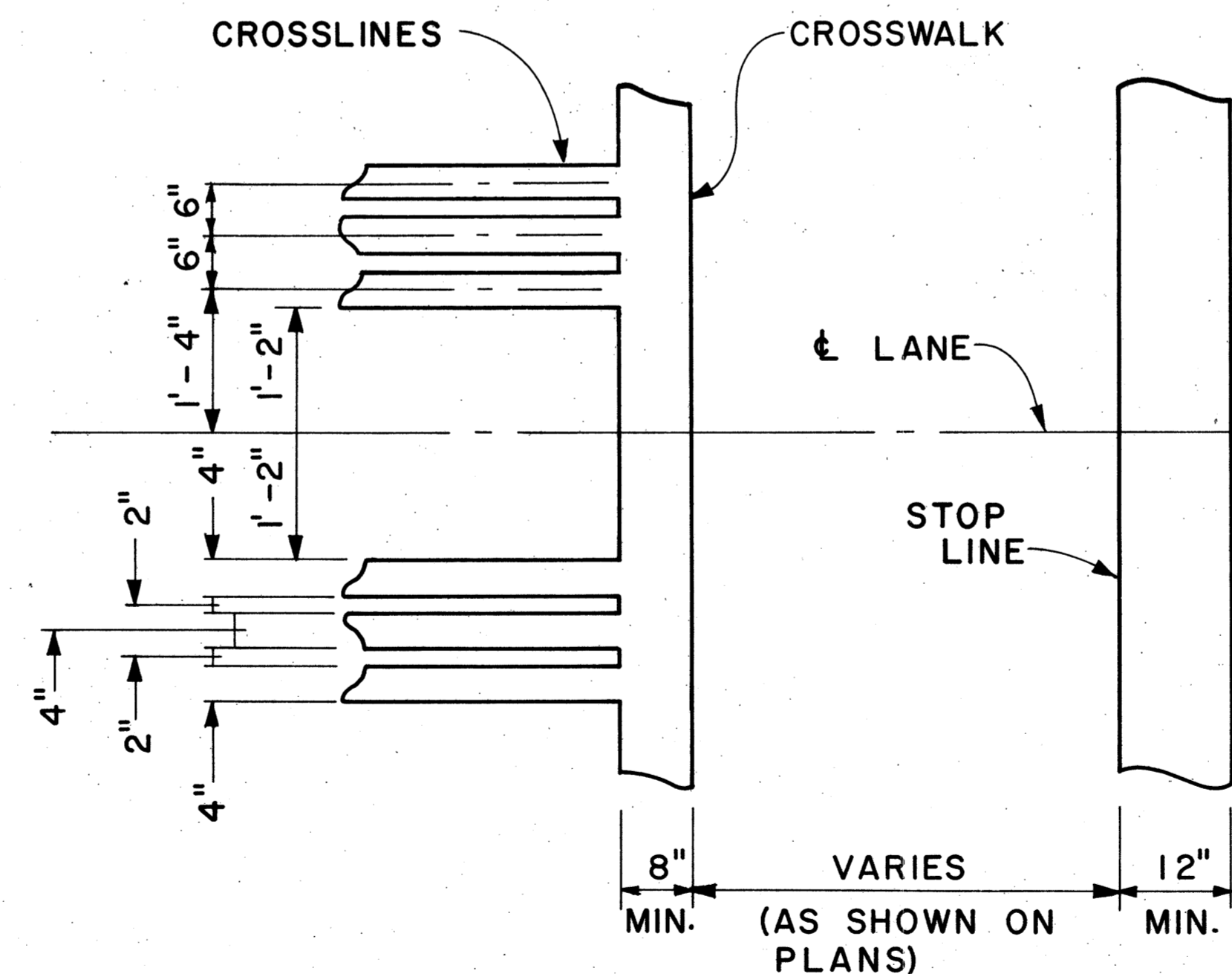

DETAIL "A"

CROSSWALK & STOP LINE

Scale: Not to Scale

APPROVAL RECOMMENDED:
Erich Tanaka 5/2/78
 TRAFFIC ENGINEER DATE

APPROVED:
Harbert S. Zaleski 5/2/78
 ASSISTANT CHIEF, ENGINEERING DATE

NO.	REVISION	APPROVED BY	DATE

STATE OF HAWAII
 DEPARTMENT OF TRANSPORTATION
 LAND TRANSPORTATION FACILITIES DIVISION
STANDARD DETAILS
 MISCELLANEOUS
 PAVEMENT MARKINGS
 Scale: As Shown Date: March, 1978
 SHEET No. 11 OF 12 SHEETS DT 306

FED. ROAD DIST. NO.	STATE	PROJ. NO.	FISCAL YEAR	SHEET NO.	TOTAL SHEETS
HAWAII	HAW.	6600A-01-84M	1984	25	25

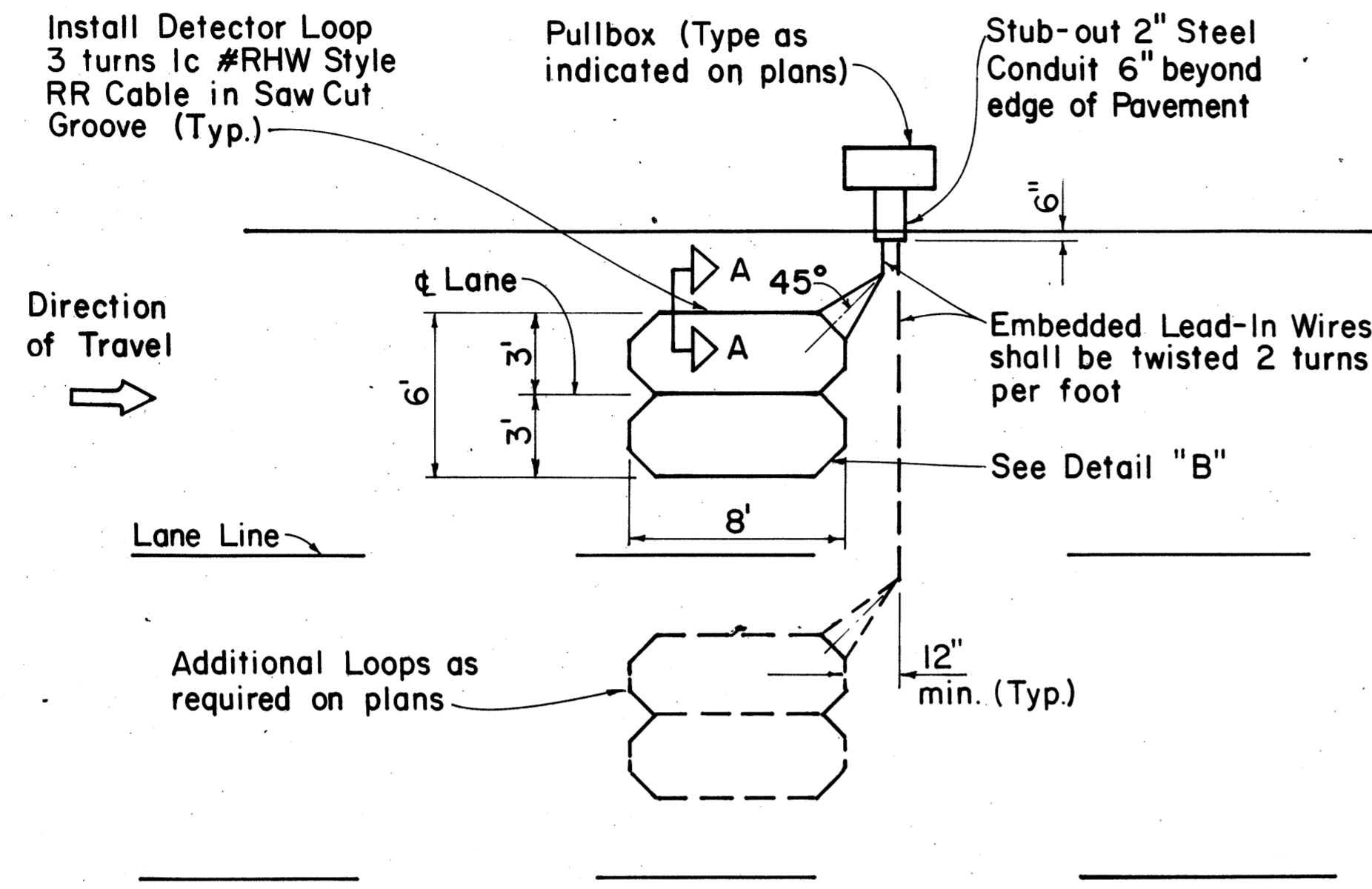

SINGLE LOOP LAYOUT

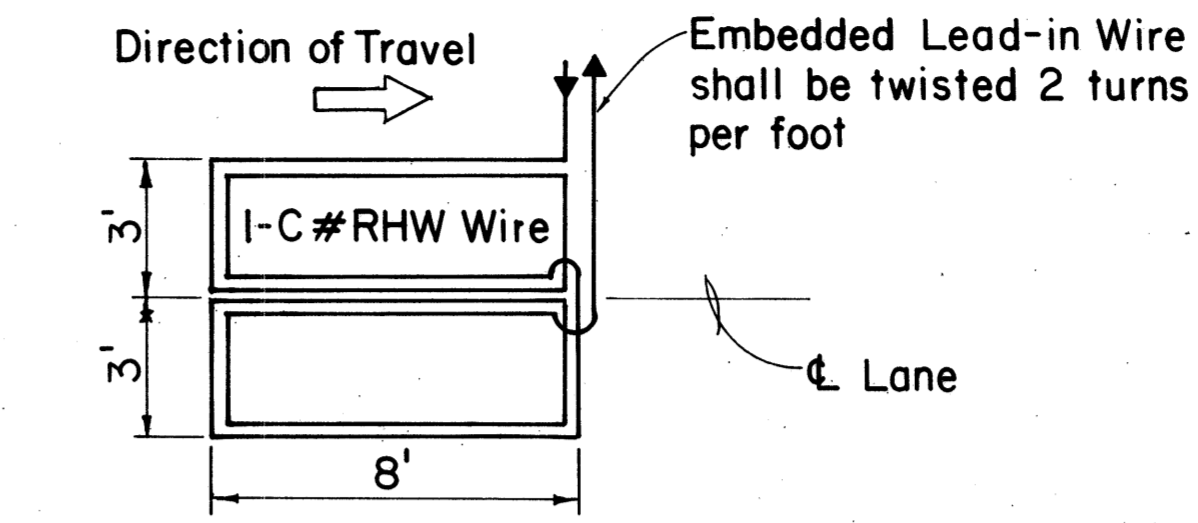

WIRING DIAGRAM

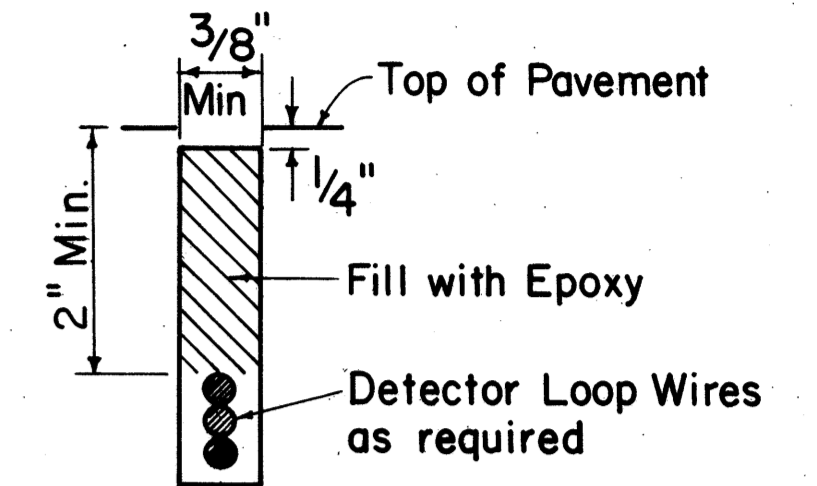

DETECTOR LOOP SAW-CUT SECTION A-A (TYPICAL)

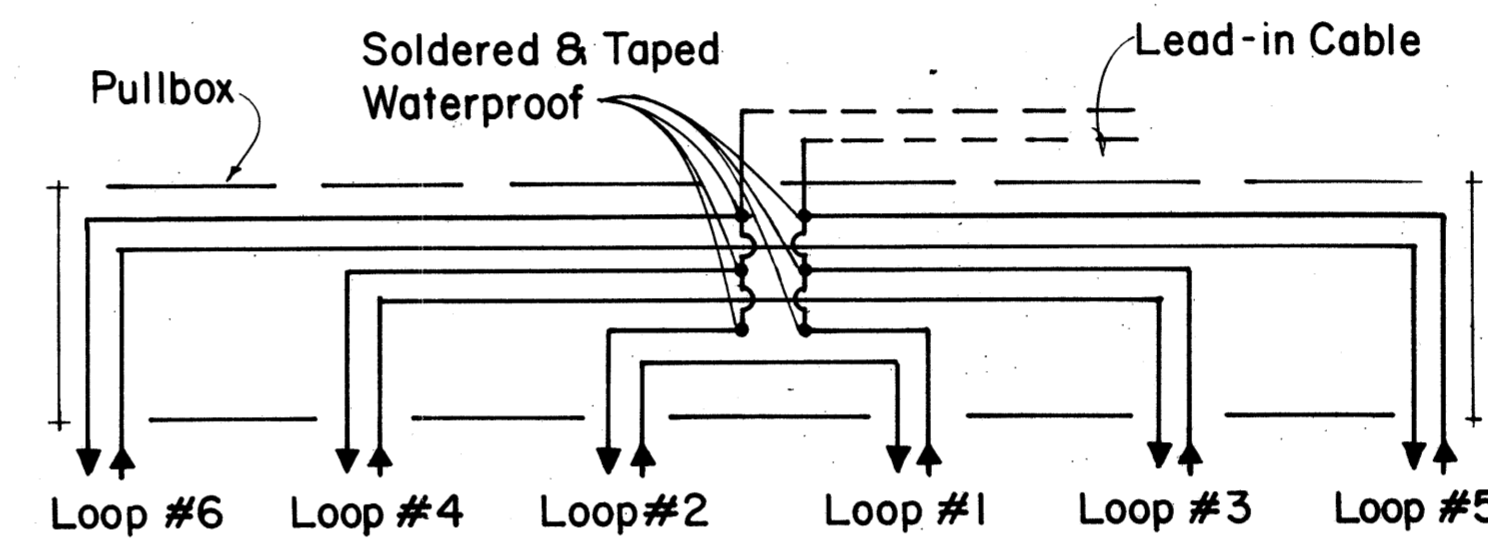

TYPICAL SERIES-PARALLEL LOOP CONNECTION

Note: Back-Fill Over-Cuts with Epoxy

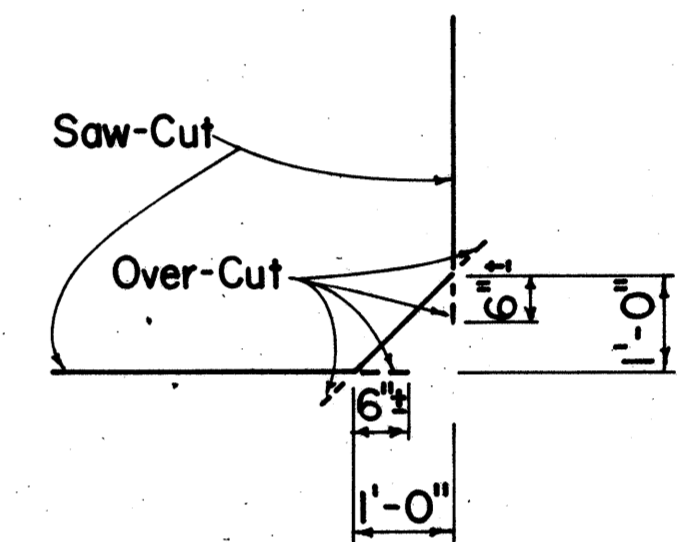

DETAIL "B" SAW-CUT AT CORNERS

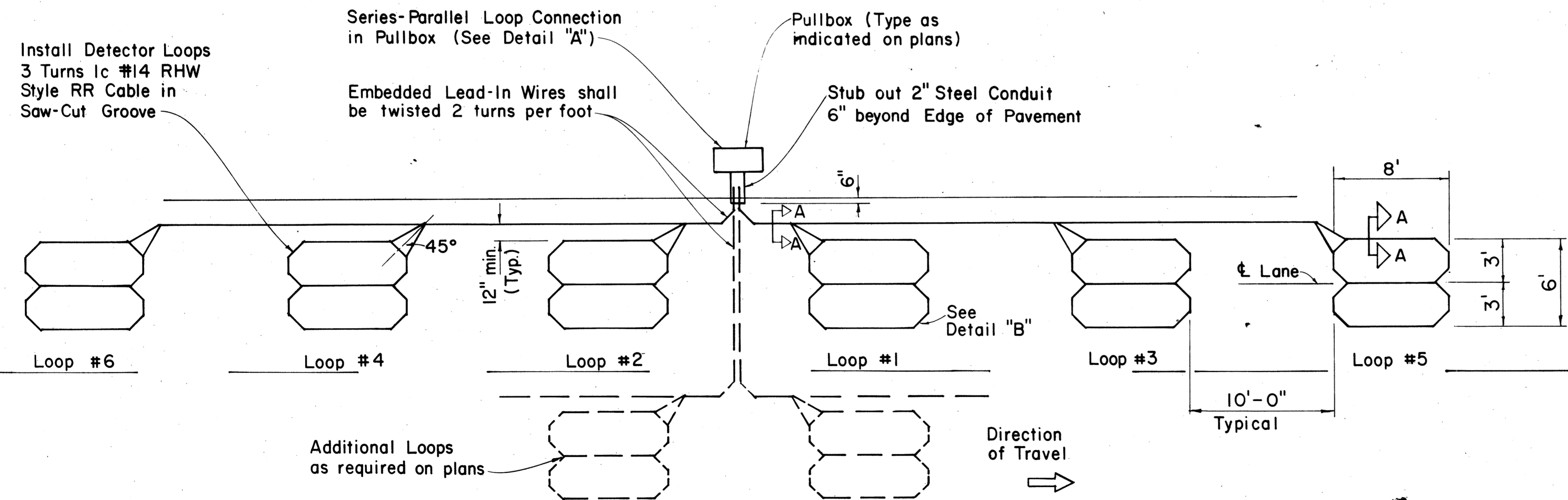

MULTIPLE LOOP LAYOUT

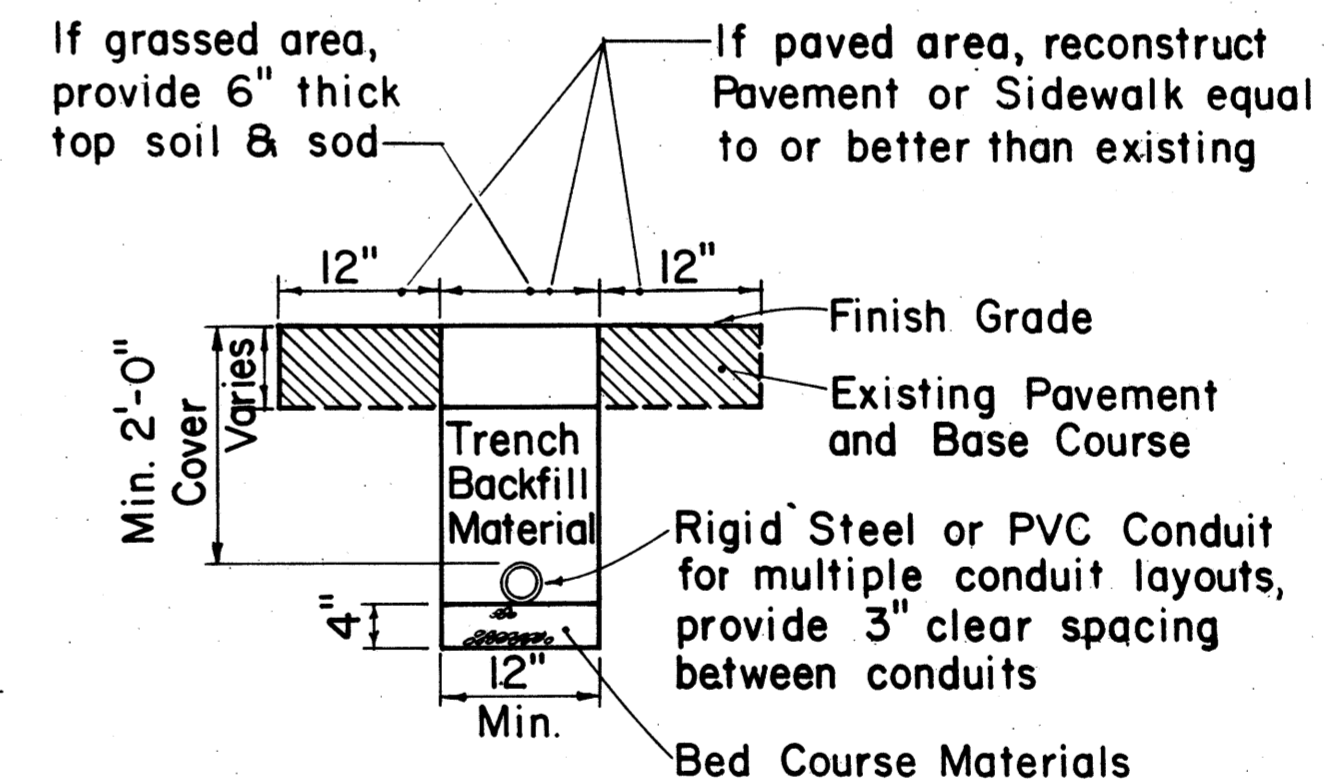

TYPICAL TRENCH SECTION FOR CONDUIT

NOTE:

- All conduits under roadways shall be steel or PVC schedule 80. All other conduits shall be steel or PVC schedule 40.

APPROVAL RECOMMENDED:

Eiichi Tanaka 9/26/80
TRAFFIC ENGINEER DATE

APPROVED:

Shabur Zafar 9/30/80
ASSISTANT CHIEF, ENGINEERING DATE

NO.	REVISION	APPROVED BY	DATE
1	Replaces Sht. DT 405 dated 3/5/76	H.T.	9/30/80
2	Revised Section A-A	H.T.	5/15/81

STATE OF HAWAII
DEPARTMENT OF TRANSPORTATION
HIGHWAYS DIVISION

STANDARD DETAILS

LOOP DETECTORS

Not to Scale

DATE _____
SURVEY PLOTTED BY _____
DRAWN BY _____
DESIGNED BY _____
QUANTITIES BY _____
CHECKED BY _____
ORIGINAL PLAN No. _____