

FED. ROAD DIST. NO.	STATE	PROJ. NO.	FISCAL YEAR	SHEET NO.	TOTAL SHEETS
HAWAII	HAW.	7241A-01-13	2016	17	36

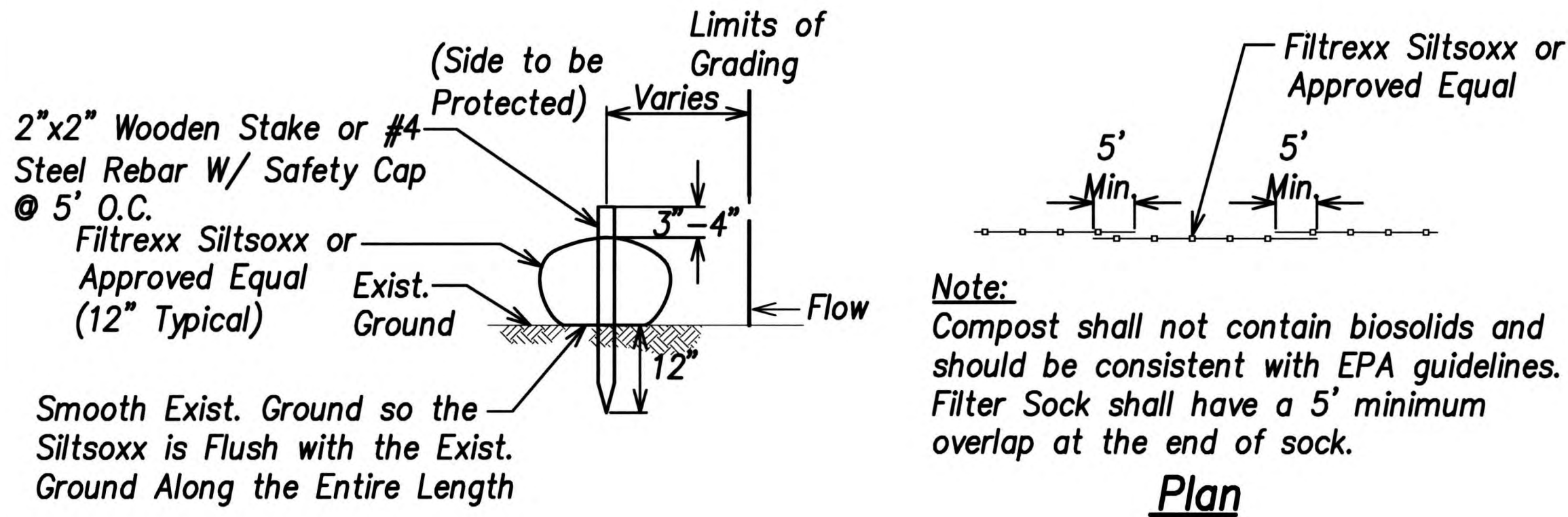

Siltsoxx Compost Filter Sock Detail
Not to Scale

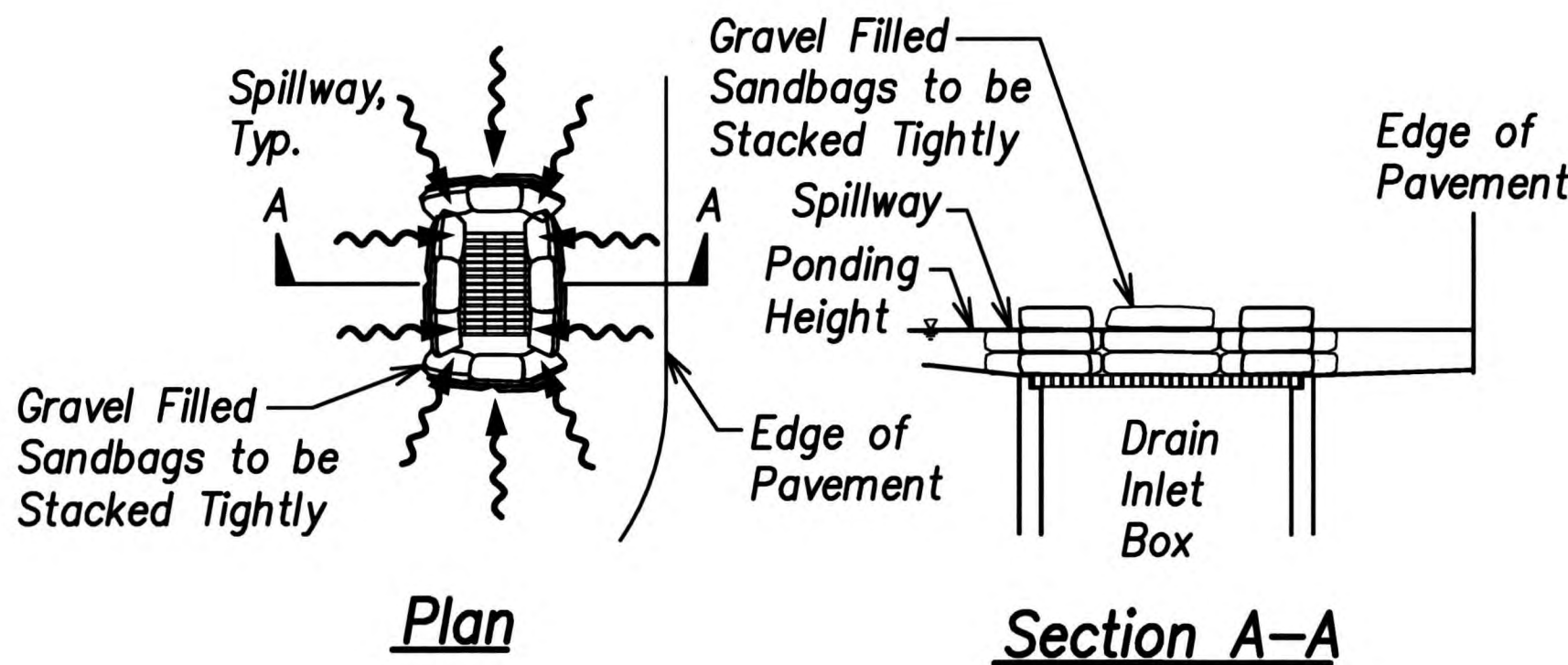

Grate Inlet Protection
Not to Scale

Best Management Practices
Temporary Erosion Control Notes

1. Follow sequence of operation as recommended by the "Rules Relating to Soil Erosion Standards and Guidelines", Department of Planning and Permitting, City and County of Honolulu, April 1999.
2. The contractor shall minimize the amount of land to be exposed at any one time.
3. Graded areas that are not at final grade and are expected to be exposed for more than 14 days, shall be mulched (at the rate of 45 cubic feet per 1,000 square feet) in order to prevent erosion and silt runoff.
4. Dust fencing shall be used at locations specified on plans or designated by the Construction Manager.
5. The above procedure for erosion and sediment control may be revised by the Contractor to conform to his grading operation procedure. However, any revisions to the above shall be submitted to the Engineer.
6. The graded or project site that is cleared of vegetation shall be kept damp for seven (7) days a week. At the end of each day, the site shall be sufficiently dampened so that the site will remain moistened during the night.
7. The contractor shall conduct his operations so that excavation, embankment, and imported material shall be dampened to prevent dust problems.
8. Access to existing streets shall be through existing access points. Every construction access point shall have a stabilized construction entrance with minimum dimensions of 50'x50' and a section consisting of #2 crushed rock, 12" thick min, over filter fabric (Mirafi 600x or approved equal).

DESIGNED BY	DATE
DRAWN BY	
CHECKED BY	
IN CHARGE	
NOTED BY	
NO.	



THIS WORK WAS PREPARED BY
ME OR UNDER MY SUPERVISION
Stacy K. Yokooji
DATE OF LICENSE EXPIRY
APR 30, 2018

STATE OF HAWAII
DEPARTMENT OF TRANSPORTATION
HIGHWAYS DIVISION

EROSION CONTROL DETAILS

HALAWA HEIGHTS ROAD
PEDESTRIAN BRIDGE
Proj. No. 7241A-01-13

Scale: As Shown Date: April 24, 2017

SHEET No. C6.4 OF 18 SHEETS