

FED. ROAD DIST. NO.	STATE	FED. AID PROJ. NO.	FISCAL YEAR	SHEET NO.	TOTAL SHEETS
HAWAII	HAW.	M-7600(1)	1978	67	198

DATE	REVISION
12/9/80	Added R3-1 Sign at Honowai Street.

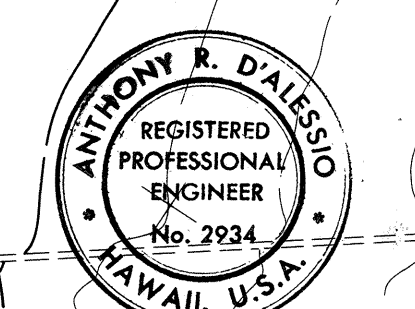
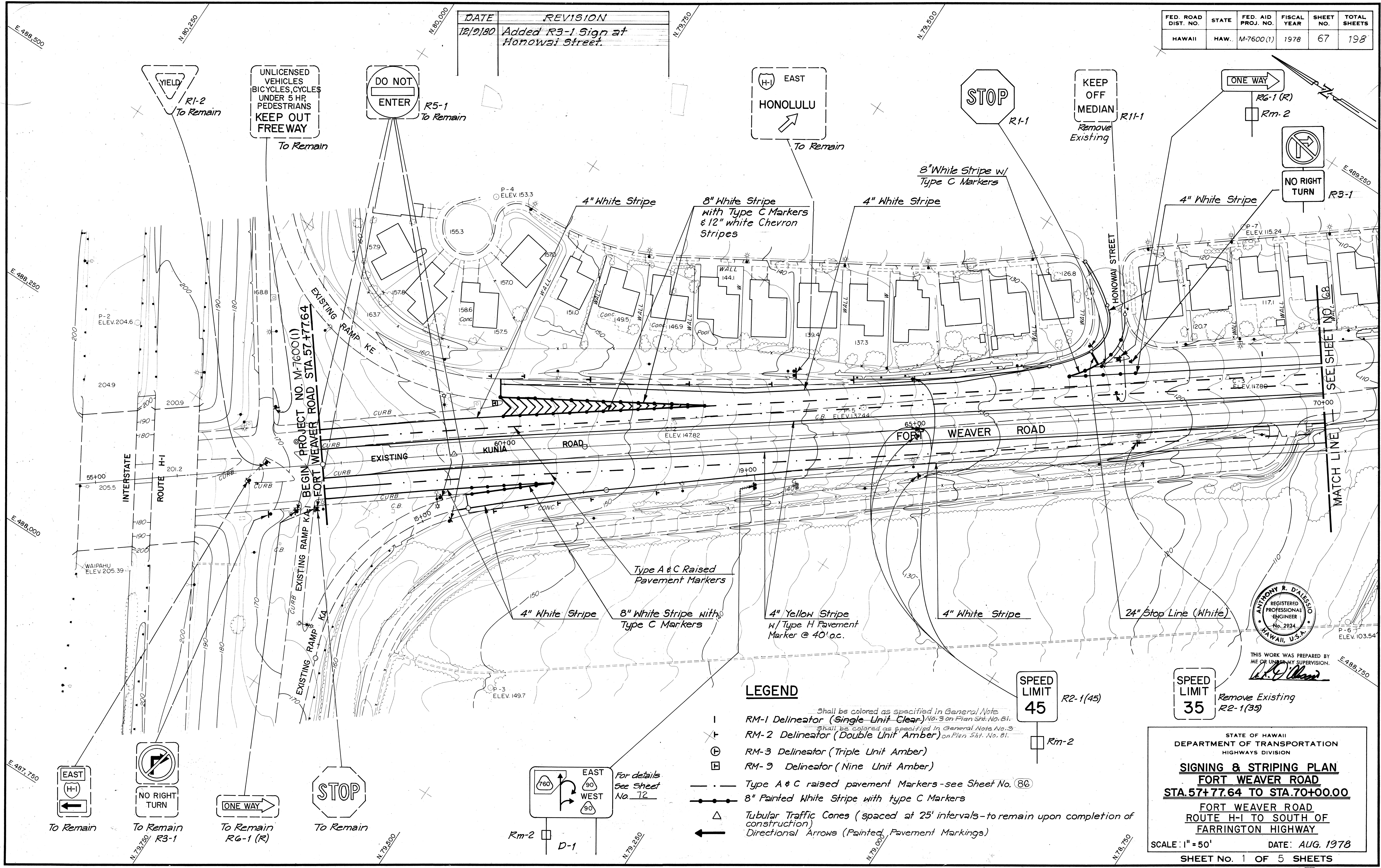

THIS WORK WAS PREPARED BY ME OR UNDER MY SUPERVISION.
A.R. Dalessio

LEGEND

- RM-1 Delineator (Single Unit Clear) *Shall be colored as specified in General Note No. 3 on Plan Sht. No. 81.*
- RM-2 Delineator (Double Unit Amber) *Shall be colored as specified in General Note No. 3 on Plan Sht. No. 81.*
- ⊕ RM-3 Delineator (Triple Unit Amber)
- ⊞ RM-9 Delineator (Nine Unit Amber)
- Type A & C raised pavement Markers—see Sheet No. 86
- 8" Painted White Stripe with type C Markers
- △ Tubular Traffic Cones (spaced at 25' intervals—to remain upon completion of construction)
- ← Directional Arrows (Painted Pavement Markings)

SPEED LIMIT 45
 R2-1(45)
 Rm-2

SPEED LIMIT 35
 Remove Existing
 R2-1(35)

STATE OF HAWAII
 DEPARTMENT OF TRANSPORTATION
 HIGHWAYS DIVISION

SIGNING & STRIPING PLAN
FORT WEAVER ROAD
STA. 57+77.64 TO STA. 70+00.00
 FORT WEAVER ROAD
 ROUTE H-1 TO SOUTH OF
 FARRINGTON HIGHWAY

SCALE: 1" = 50' DATE: AUG. 1978
 SHEET No. 1 OF 5 SHEETS

C067

DATE _____
 SURVEY PLOTTED BY _____
 PLAN TRACED BY _____
 DESIGNED BY _____
 NOTE BOOK QUANTITIES BY _____
 CHECKED BY _____

FED. ROAD DIST. NO.	STATE	FED. AID PROJ. NO.	FISCAL YEAR	SHEET NO.	TOTAL SHEETS
HAWAII	HAW.	M-7600(1)	1978	68	198

NOTE:
See Sheet No. C068-1 for Temporary Pavement Markings within this outlined area.

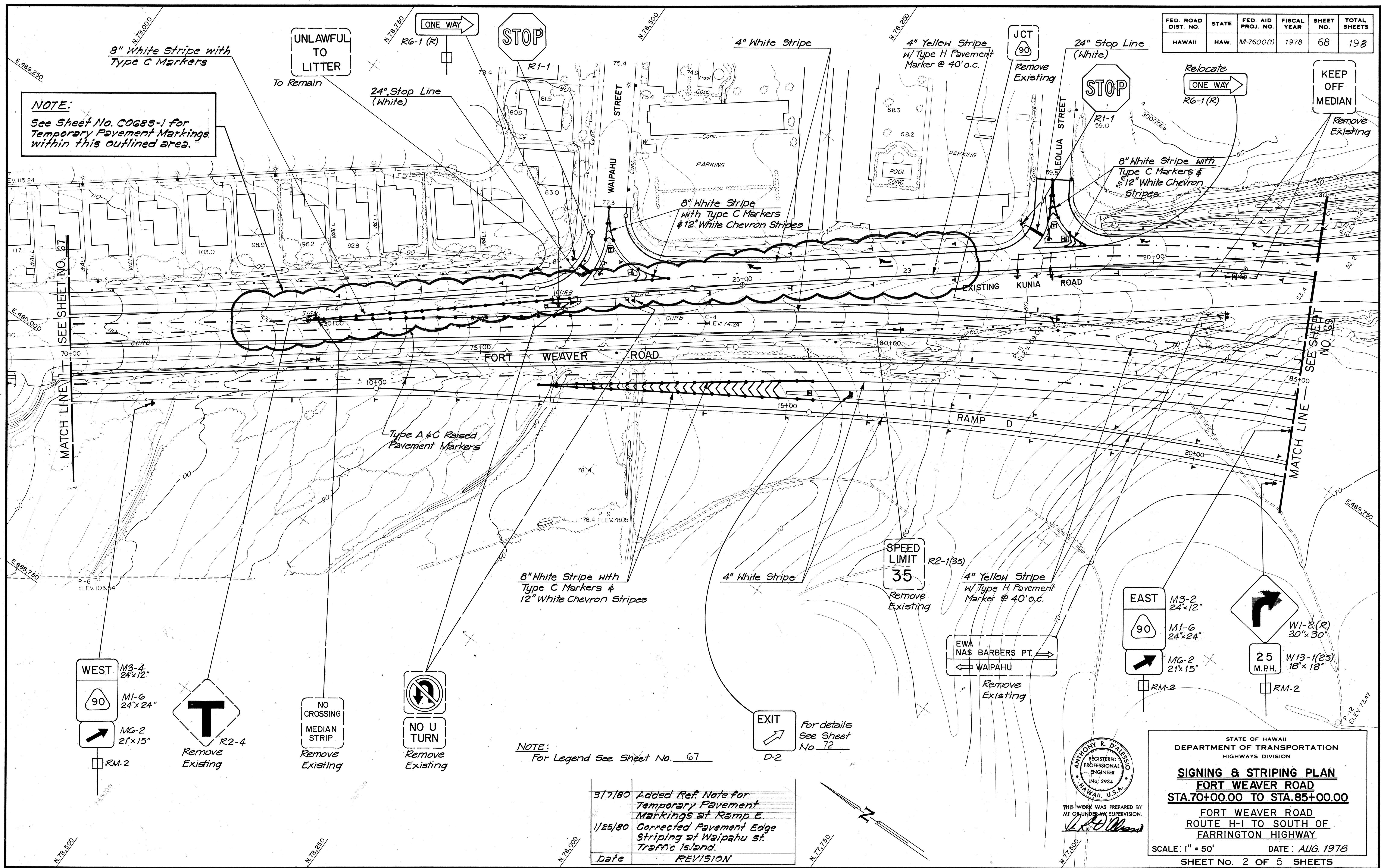

DATE _____
 SURVEY PLOTTED BY _____
 PLAN TRACED BY _____
 NOTE BOOK DESIGNED BY _____
 QUANTITIES BY _____
 CHECKED BY _____

NOTE:
For Legend See Sheet No. 67

Date	REVISION
3/7/80	Added Ref. Note for Temporary Pavement Markings at Ramp E.
1/25/80	Corrected Pavement Edge Striping at Waipahu St. Traffic Island.

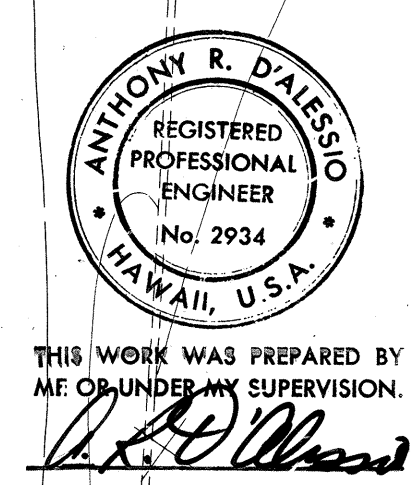

STATE OF HAWAII
 DEPARTMENT OF TRANSPORTATION
 HIGHWAYS DIVISION

SIGNING & STRIPING PLAN
FORT WEAVER ROAD
STA. 70+00.00 TO STA. 85+00.00
 FORT WEAVER ROAD
 ROUTE H-1 TO SOUTH OF
 FARRINGTON HIGHWAY

SCALE: 1" = 50' DATE: AUG. 1978
 SHEET No. 2 OF 5 SHEETS

C068

FED. ROAD DIST. NO.	STATE	FED. AID PROJ. NO.	FISCAL YEAR	SHEET NO.	TOTAL SHEETS
HAWAII	HAW.	M-7600(1)	1980	CO68 5-1	198

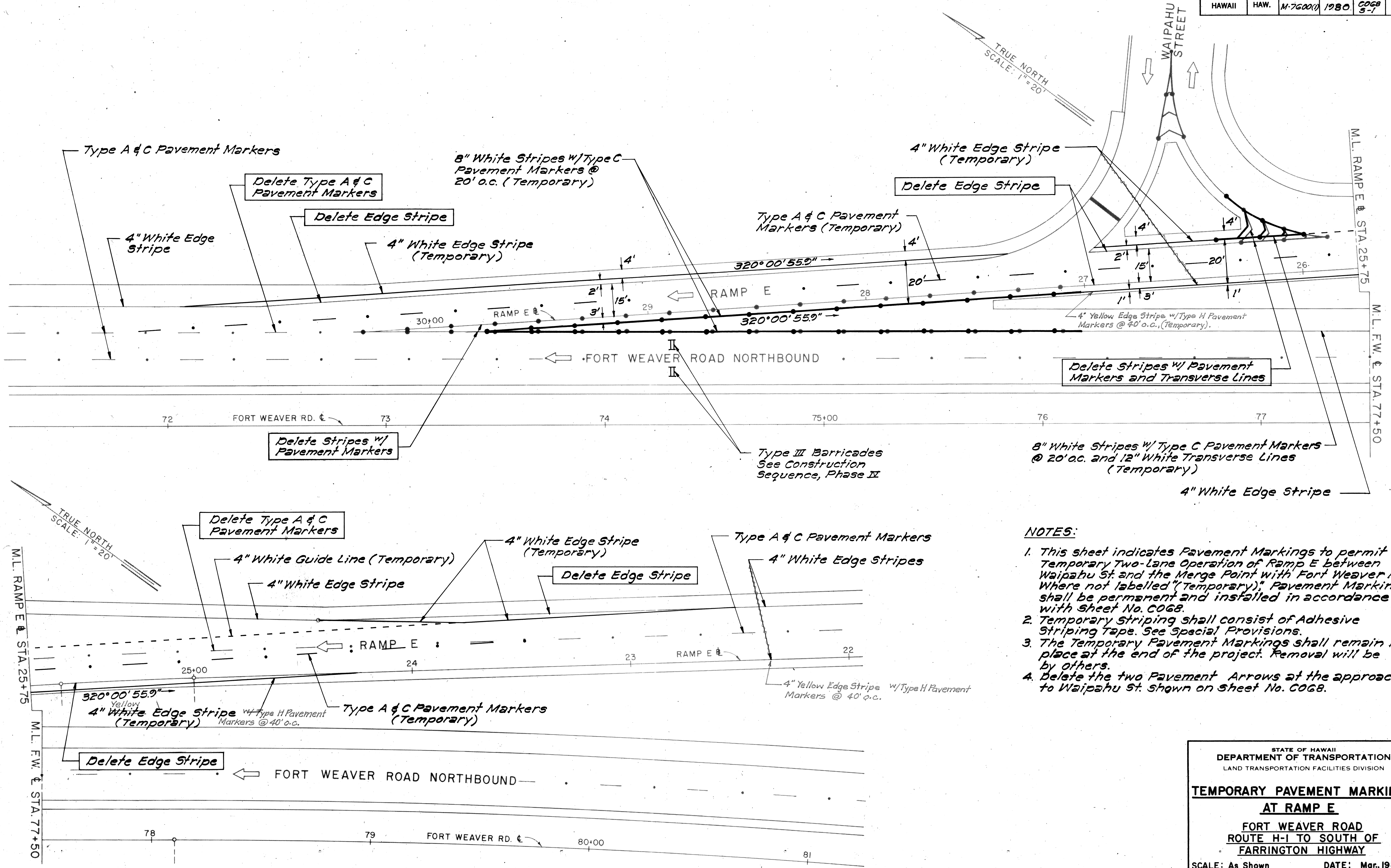

NOTES:

1. This sheet indicates Pavement Markings to permit Temporary Two-Lane Operation of Ramp E between Waipahu St and the Merge Point with Fort Weaver Rd. Where not labelled "Temporary," Pavement Markings shall be permanent and installed in accordance with Sheet No. C068.
2. Temporary Striping shall consist of Adhesive Striping Tape. See Special Provisions.
3. The Temporary Pavement Markings shall remain in place at the end of the project. Removal will be by others.
4. Delete the two Pavement Arrows at the approach to Waipahu St. shown on Sheet No. C068.

DATE: _____
 SURVEY PLOTTED BY: _____
 ORIGINAL PLAN: _____
 DRAWN BY: _____
 TRACED BY: _____
 NOTE BOOK: _____
 DESIGNED BY: _____
 QUANTITIES BY: _____
 CHECKED BY: _____
 No. _____

STATE OF HAWAII
 DEPARTMENT OF TRANSPORTATION
 LAND TRANSPORTATION FACILITIES DIVISION

TEMPORARY PAVEMENT MARKINGS
AT RAMP E

FORT WEAVER ROAD
 ROUTE H-1 TO SOUTH OF
 FARRINGTON HIGHWAY

SCALE: As Shown DATE: Mar, 1980
 SHEET No. 2A OF 5 SHEETS

CO 685-1

DATE	REVISION
4-10-80	Replaced W1-2(R) Sign at Ramp B Sta. 10+80 with W1-1(R). Added W1-8(R) Chevron Signs along left edge of Ramp B. Added Chevron Sign Details.

FED. ROAD DIST. NO.	STATE	FED. AID PROJ. NO.	FISCAL YEAR	SHEET NO.	TOTAL SHEETS
HAWAII	HAW.	M-7600(1)	1978	69	198

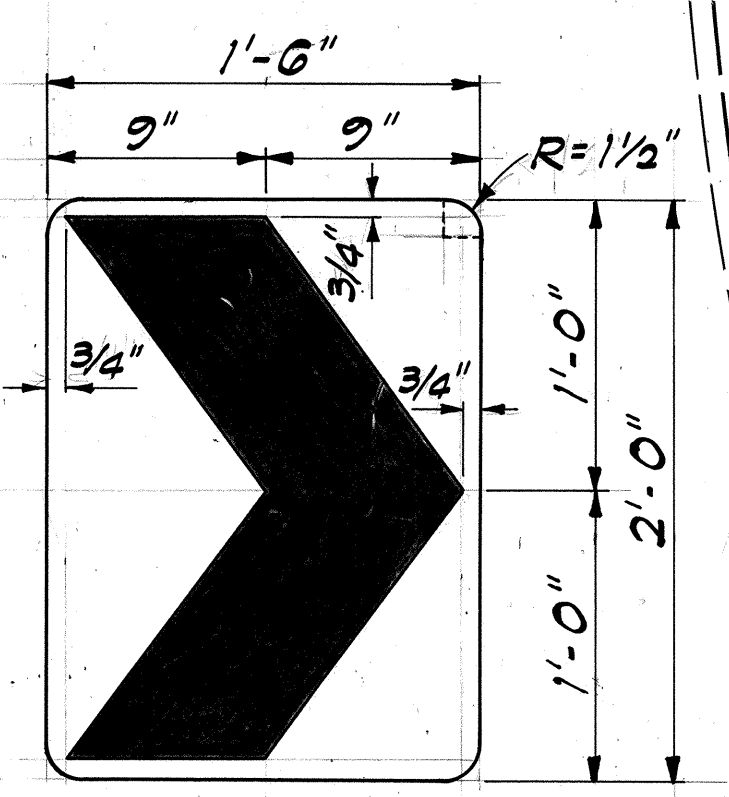
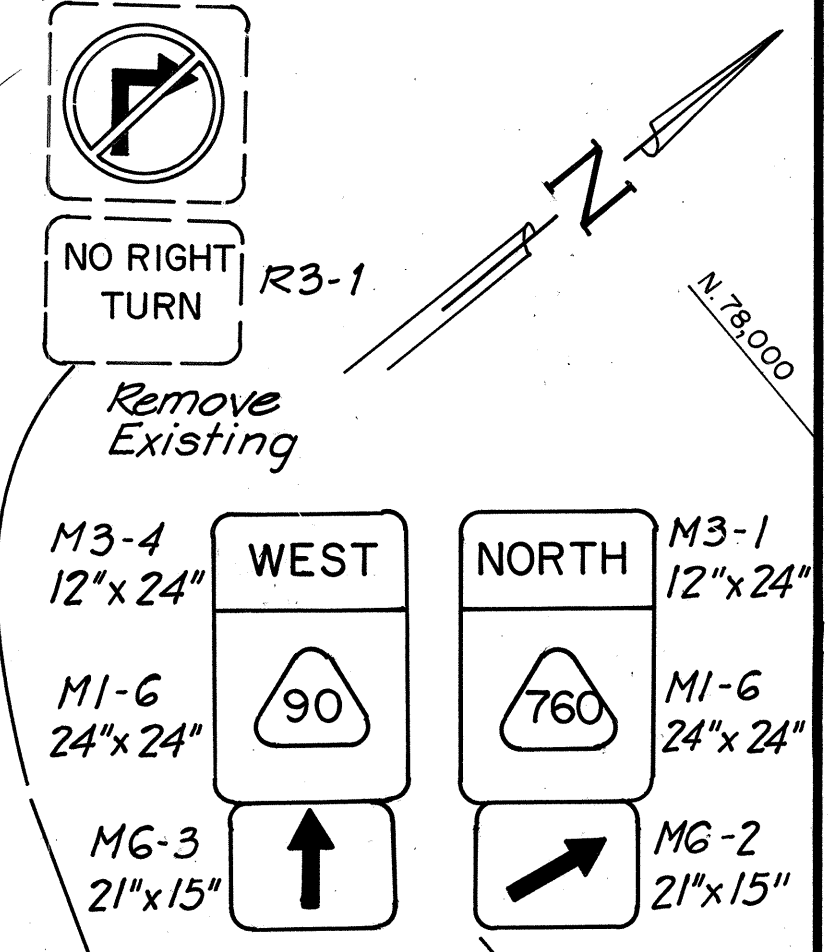
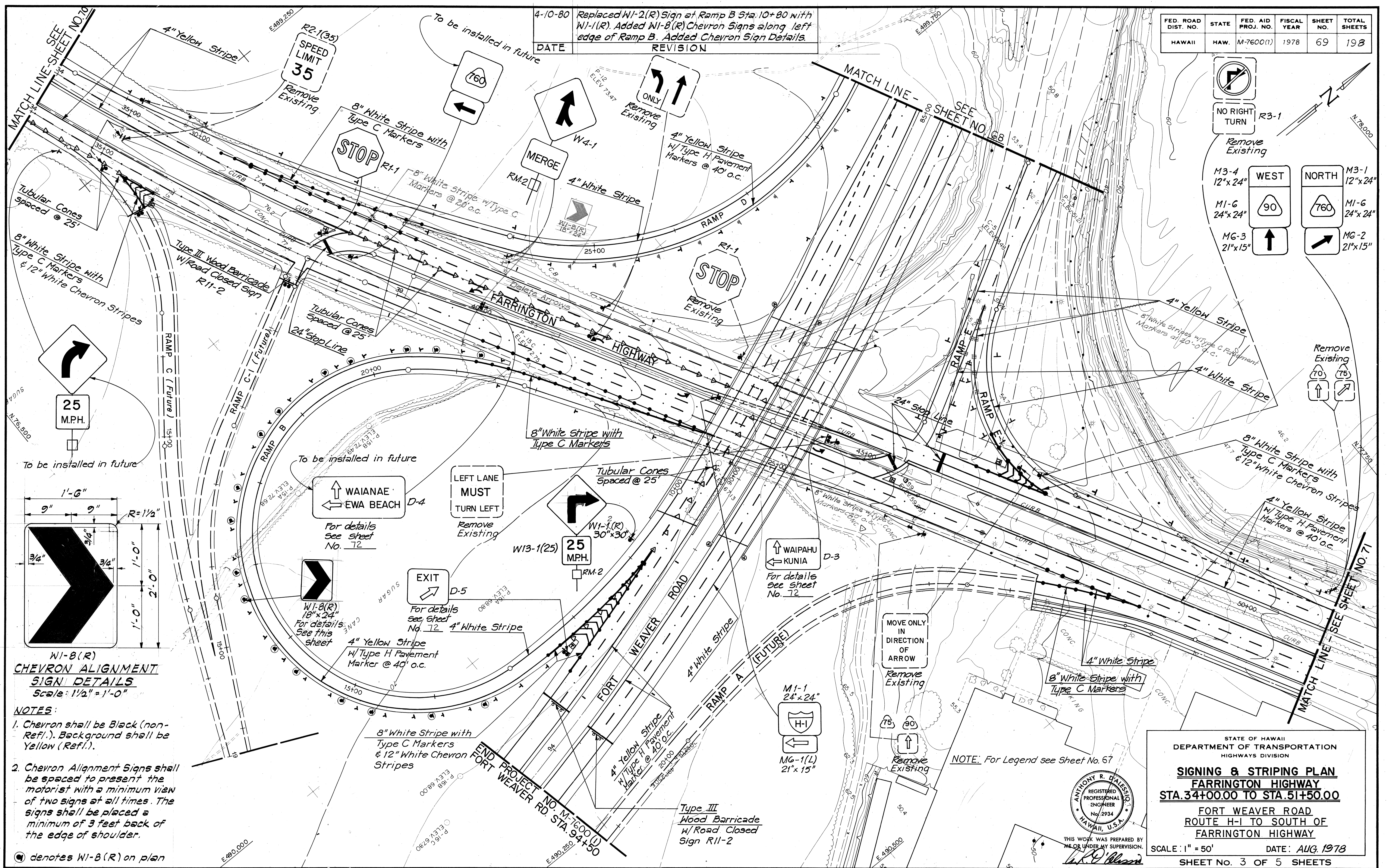

**W1-8(R)
CHEVRON ALIGNMENT
SIGN DETAILS**
Scale: 1 1/2" = 1'-0"

- NOTES:**
- Chevron shall be Black (non-Ref.). Background shall be Yellow (Ref.).
 - Chevron Alignment Signs shall be spaced to present the motorist with a minimum view of two signs at all times. The signs shall be placed a minimum of 3 feet back of the edge of shoulder.

● denotes W1-8(R) on plan

STATE OF HAWAII
DEPARTMENT OF TRANSPORTATION
HIGHWAYS DIVISION

SIGNING & STRIPING PLAN
FARRINGTON HIGHWAY
STA. 34+00.00 TO STA. 51+50.00

FORT WEAVER ROAD
ROUTE H-1 TO SOUTH OF
FARRINGTON HIGHWAY

SCALE: 1" = 50' DATE: AUG, 1978
SHEET No. 3 OF 5 SHEETS

ANTHONY R. DIALESO
REGISTERED PROFESSIONAL ENGINEER
No. 2934
HAWAII, U.S.A.

THIS WORK WAS PREPARED BY ME OR UNDER MY SUPERVISION.
A.C. Brown

DATE _____
SURVEY PLOTTED BY _____
DRAWN BY _____
TRACED BY _____
DESIGNED BY _____
CHECKED BY _____
NOTE BOOK NO. _____

FED. ROAD DIST. NO.	STATE	FED. AID PROJ. NO.	FISCAL YEAR	SHEET NO.	TOTAL SHEETS
HAWAII	HAW.	M-7600(1)	1978	70	198

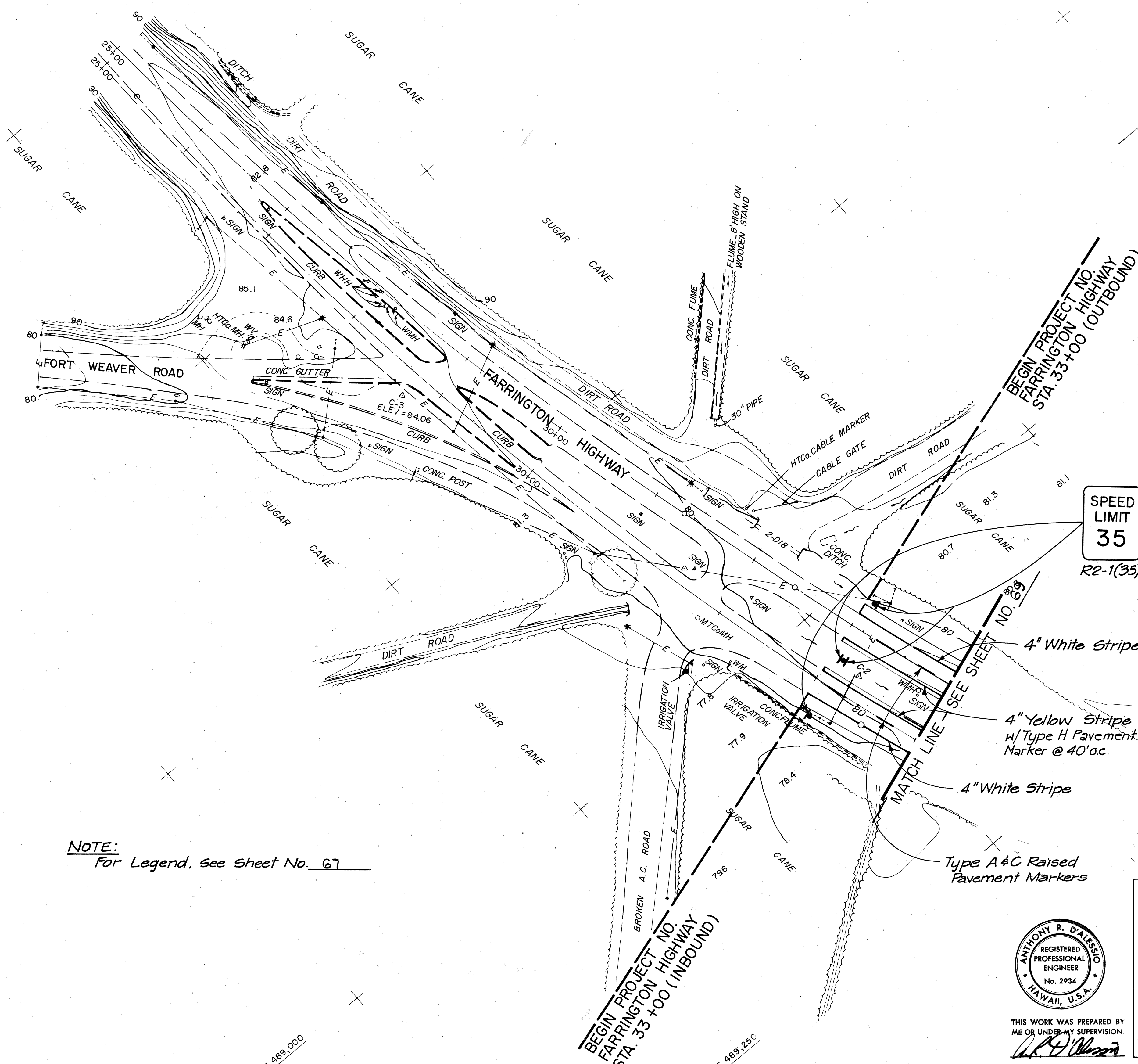

NOTE:
For Legend, see Sheet No. 67

SPEED LIMIT
35
R2-1(35)



THIS WORK WAS PREPARED BY
ME OR UNDER MY SUPERVISION.
Anthony R. Dalesio

STATE OF HAWAII
DEPARTMENT OF TRANSPORTATION
HIGHWAYS DIVISION

SIGNING & STRIPING PLAN
FARRINGTON HIGHWAY
STA. 33+00.00 TO STA. 34+00.00

FORT WEAVER ROAD
ROUTE H-1 TO SOUTH OF
FARRINGTON HIGHWAY

SCALE: 1" = 50' DATE: AUG. 1978
SHEET No. 4 OF 5 SHEETS

SURVEY PLOTTED BY	DATE
DESIGNED BY	
TRACED BY	
NOTE BOOK	
QUANTITIES BY	
CHECKED BY	

FED. ROAD DIST. NO.	STATE	FED. AID PROJ. NO.	FISCAL YEAR	SHEET NO.	TOTAL SHEETS
HAWAII	HAW.	M-7600(1)	1978	71	198

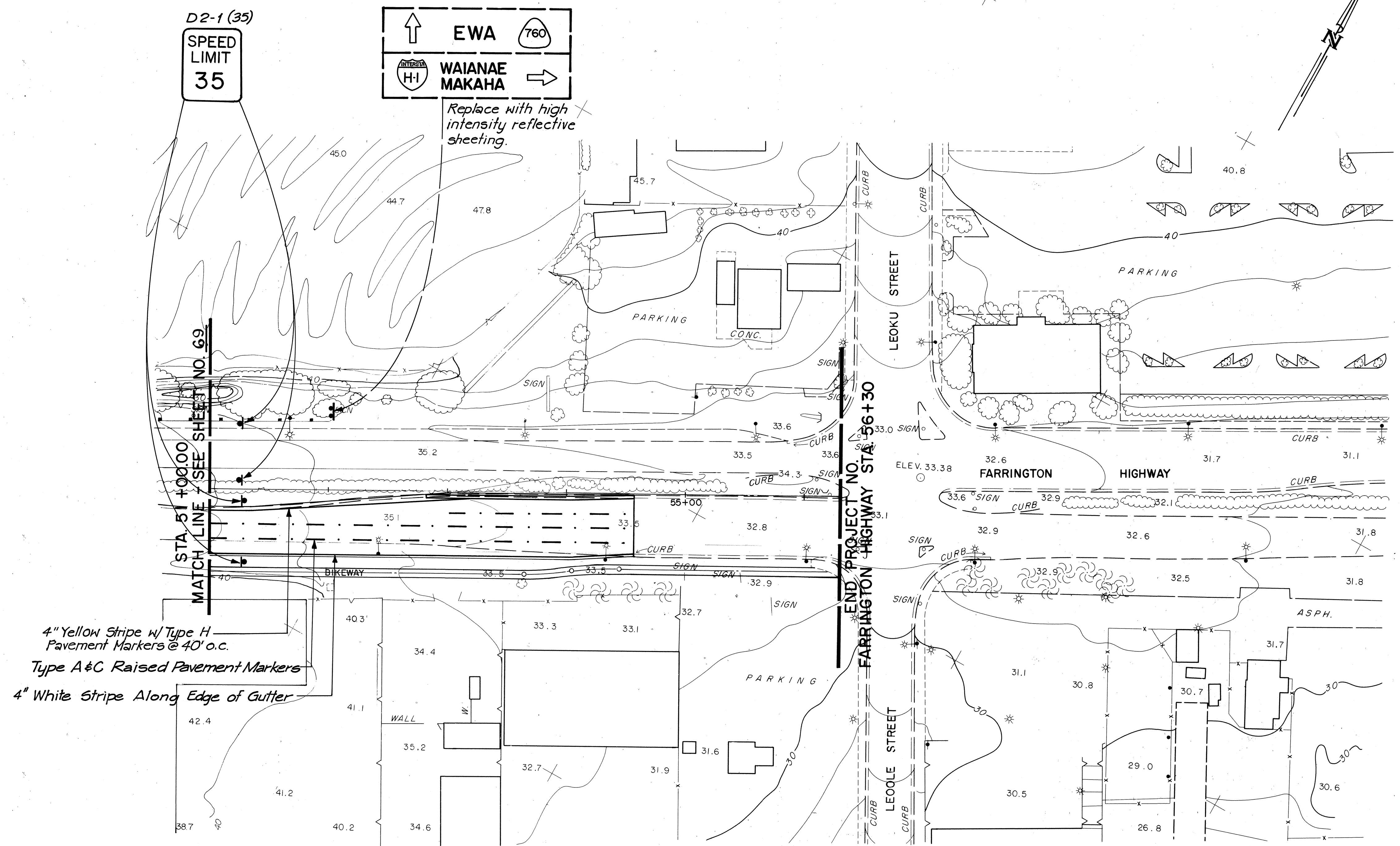

4" Yellow Stripe w/ Type H
Pavement Markers @ 40' o.c.
Type A & C Raised Pavement Markers
4" White Stripe Along Edge of Gutter

Note:
For Legend, See Sheet No. 67

SURVEY PLOTTED BY	DATE
DRAWN BY	
TRACED BY	
CHECKED BY	
NOTE BOOK	
NO.	

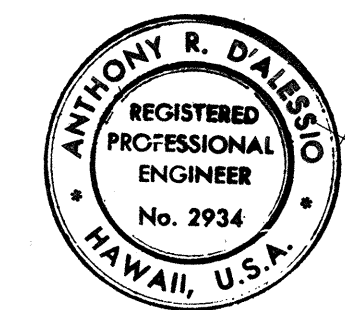

THIS WORK WAS PREPARED BY
ME OR UNDER MY SUPERVISION.
Anthony R. Dalessio

STATE OF HAWAII
DEPARTMENT OF TRANSPORTATION
HIGHWAYS DIVISION

SIGNING & STRIPING PLAN
FARRINGTON HIGHWAY
STA. 51+00.00 TO STA. 56+30.00

FORT WEAVER ROAD
ROUTE H-1 TO SOUTH OF
FARRINGTON HIGHWAY

SCALE: 1" = 50' DATE: **AUG. 1978**

SHEET NO. 5 OF 5 SHEETS

FED. ROAD DIST. NO.	STATE	FED. AID PROJ. NO.	FISCAL YEAR	SHEET NO.	TOTAL SHEETS
HAWAII	HAW.	M-7600(1)	1978	72	198

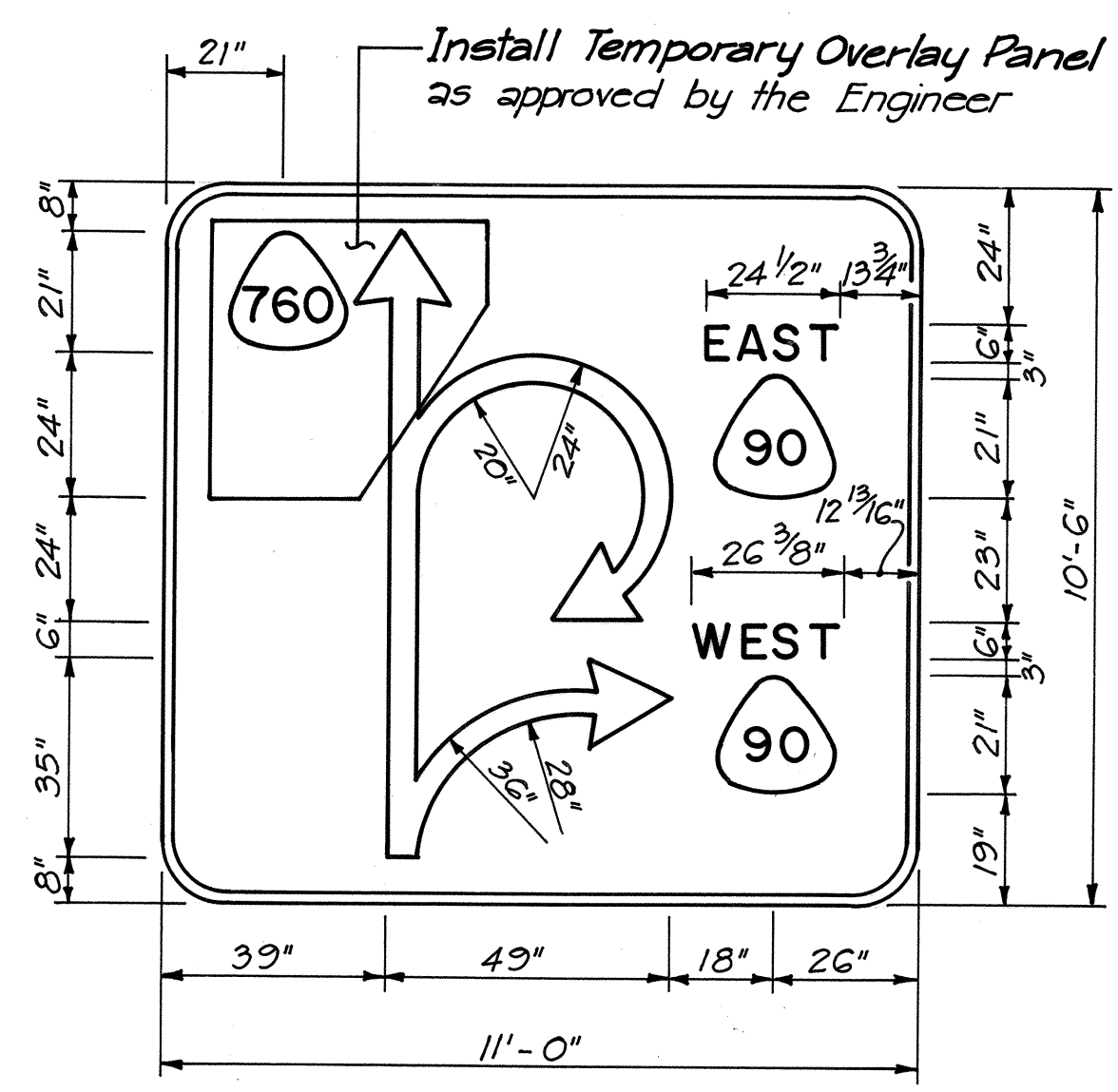

D-1

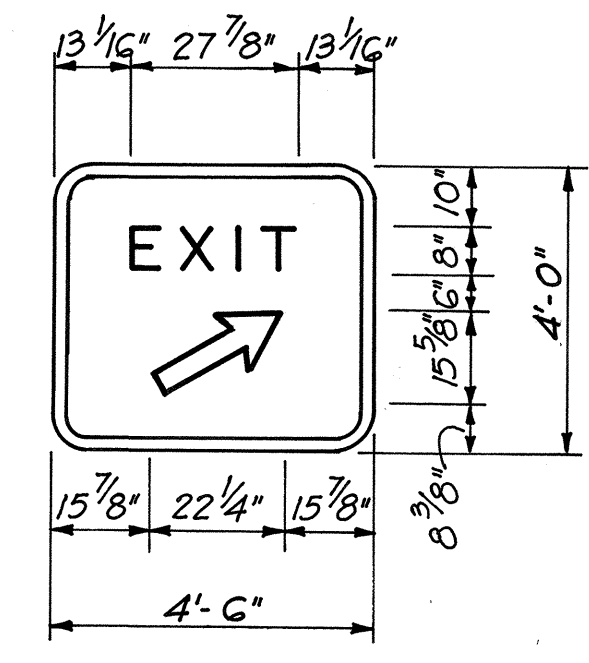

D-2&5

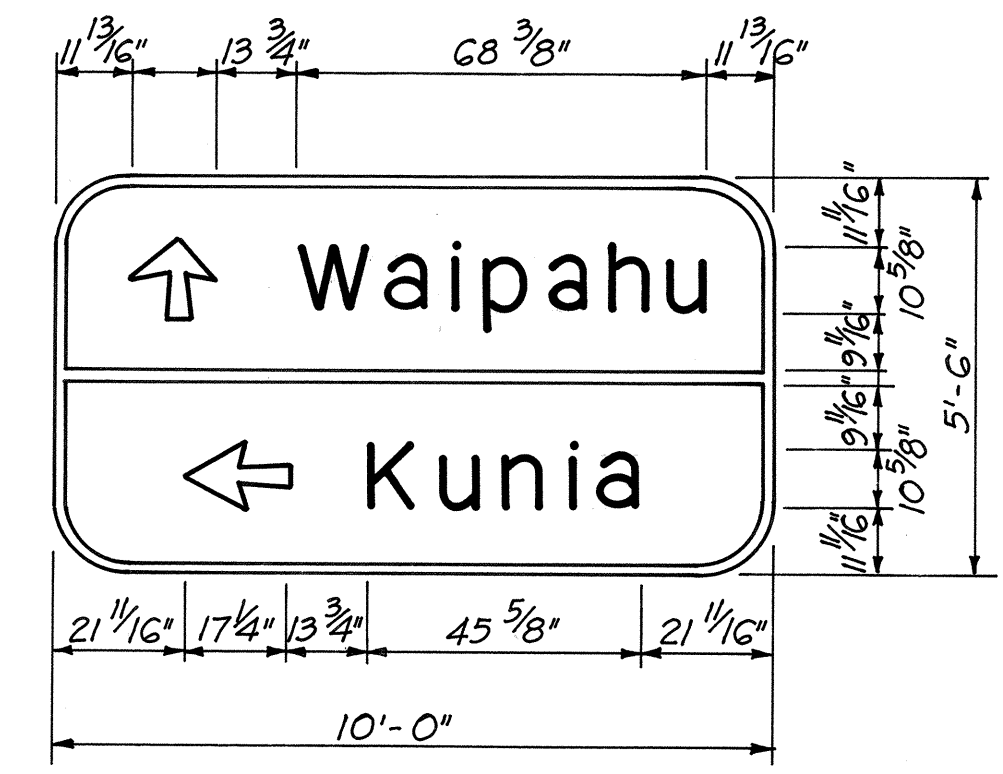

D-3

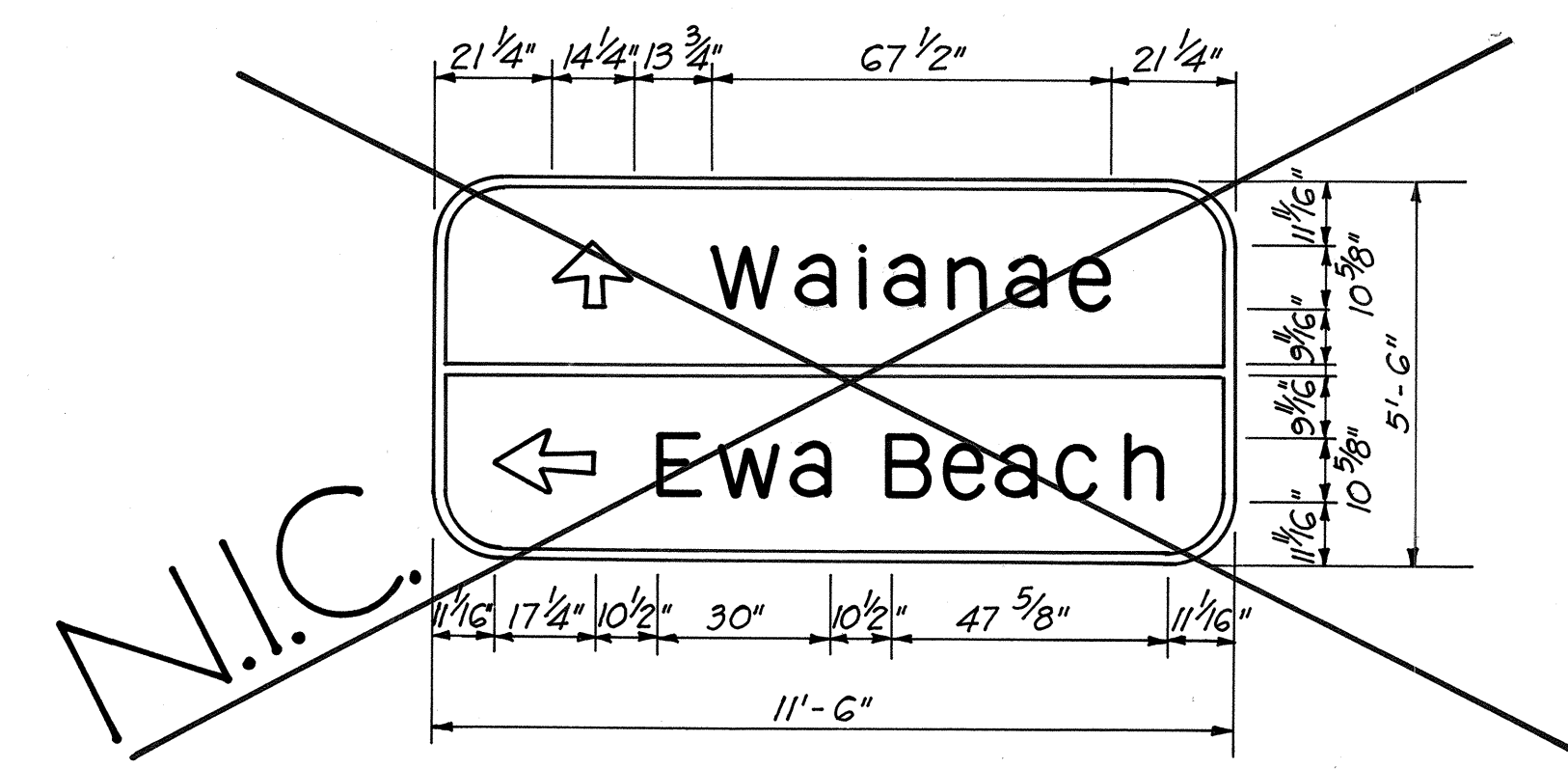

D-4

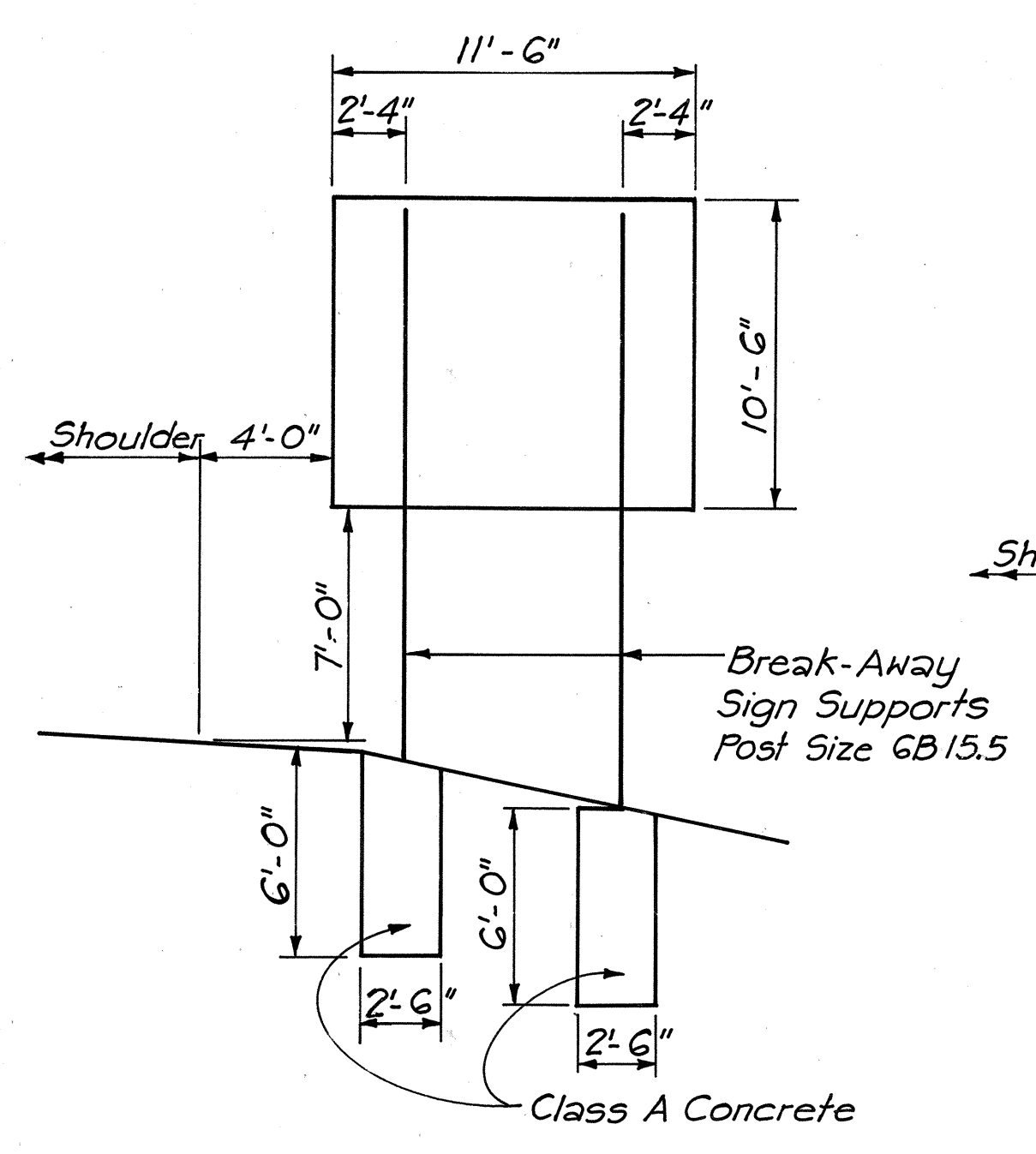

ELEVATION D-1
Fort Weaver Road Sta. G3+50 S.B.
Scale: 1" = 5'

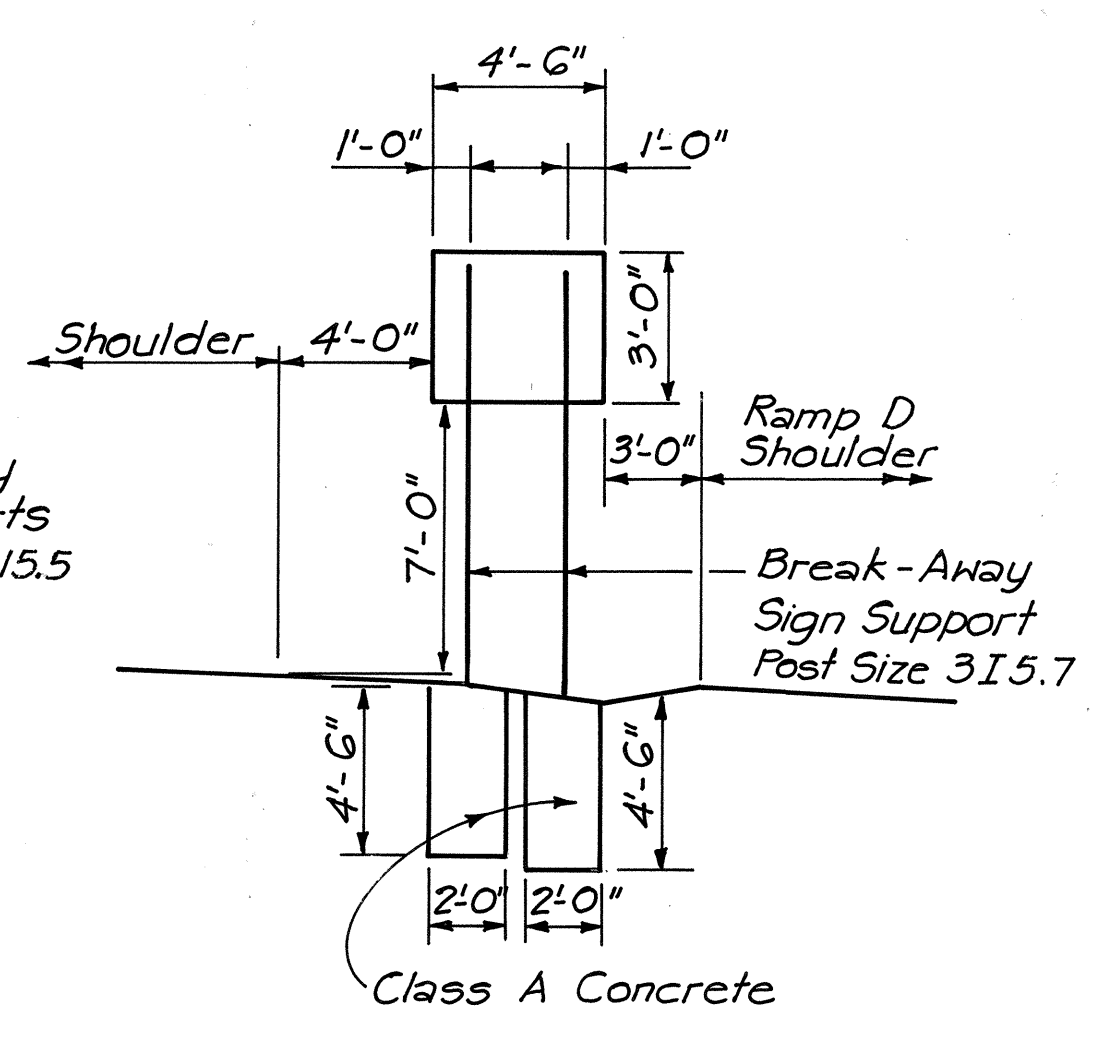

ELEVATION D-2&5
Fort Weaver Road Sta. 79+50 S.B.
Fort Weaver Road Sta. 92+95 S.B.
Scale: 1" = 5'

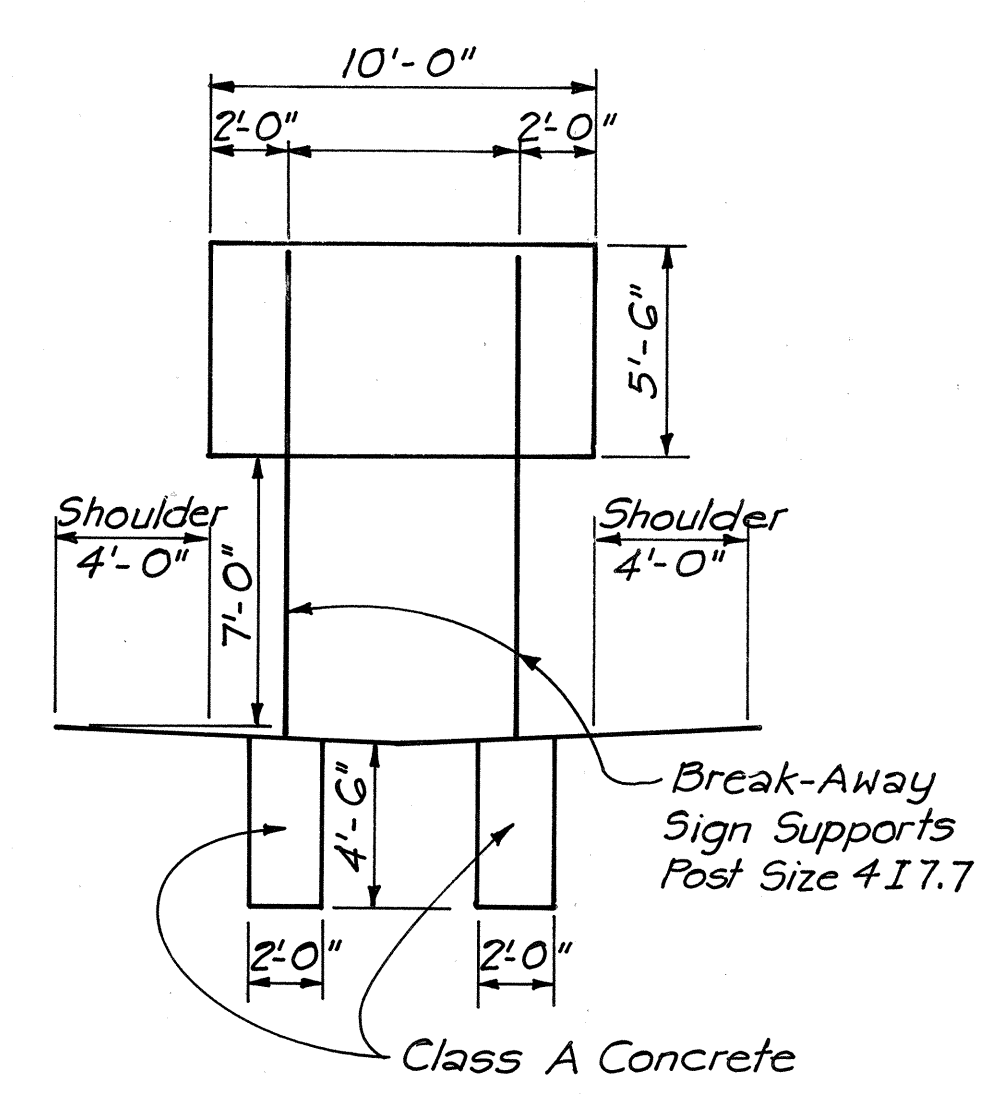

ELEVATION D-3
Farrington Hwy. Sta. 44+50 E
Scale: 1" = 5'

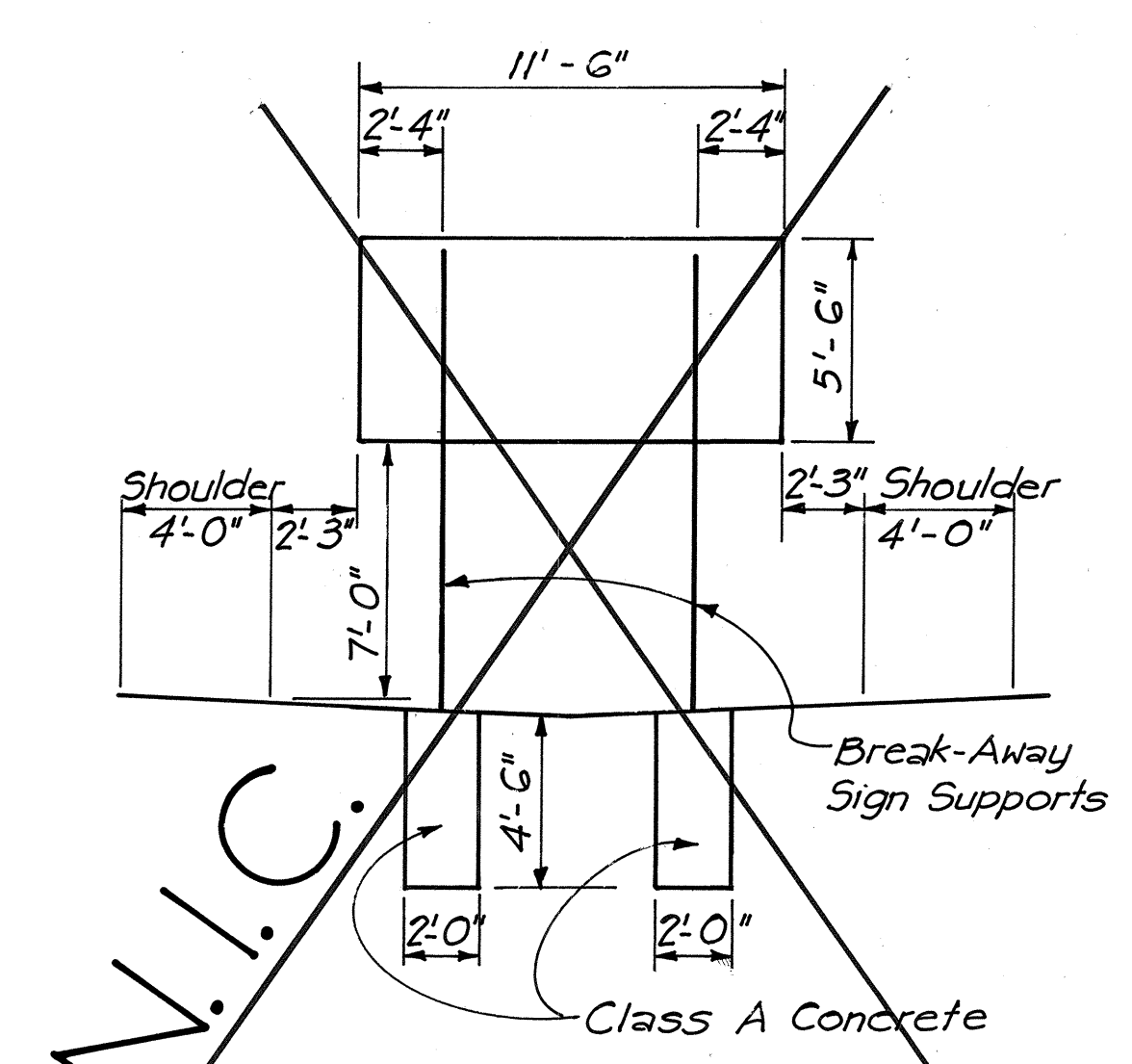

ELEVATION D-4
Farrington Hwy. Sta. 40+00 E
Scale: 1" = 5'

NOTE: For reinforcing steel layout in sign footings see sheet No. 83

DATE	
SURVEY PLOTTED BY	
DRAWN BY	
DESIGNED BY	
QUANTITIES BY	
CHECKED BY	
ORIGINAL PLAN	
NOTE BOOK	
NO.	

ANTHONY R. D'ALESSIO
REGISTERED PROFESSIONAL ENGINEER
No. 2934
HAWAII, U.S.A.

STATE OF HAWAII
DEPARTMENT OF TRANSPORTATION
HIGHWAYS DIVISION

SIGN FACE AND MOUNTING DETAILS

FORT WEAVER ROAD
ROUTE H-1 TO SOUTH OF
FARRINGTON HIGHWAY

SCALE: AS SHOWN DATE: AUG. 1978
SHEET NO. 1 OF 1 SHEETS

FED. ROAD DIST. NO.	STATE	FED. AID PROJ. NO.	FISCAL YEAR	SHEET NO.	TOTAL SHEETS
HAWAII	HAW.	M-7600(1)	1978	73	198

GENERAL NOTES

1. Signs 48" and wider or larger than 10 sq. ft. in area shall be mounted on two sign posts.
2. All signs larger than 10 sq. ft. in area or 48" inches and wider, and mounted on other than two posts supports (i.e., on highway lighting poles) shall have at least two sets of band brackets and back braces.
3. All signs 28 sq. ft. in area or larger and mounted on other than two posts supports (i.e., on highway lighting poles) shall have at least three sets of band brackets and back braces.
4. Signs shall be attached to post with 5/16" galv. bolts with nuts and 7/8" x 0.06" stainless steel washers with neoprene rubber gasket.
5. Sign posts shall extend 3 1/2" above sign where required for City and County street name signs.
6. (R) or (L) indicates right or left and shall be as shown on the plans.

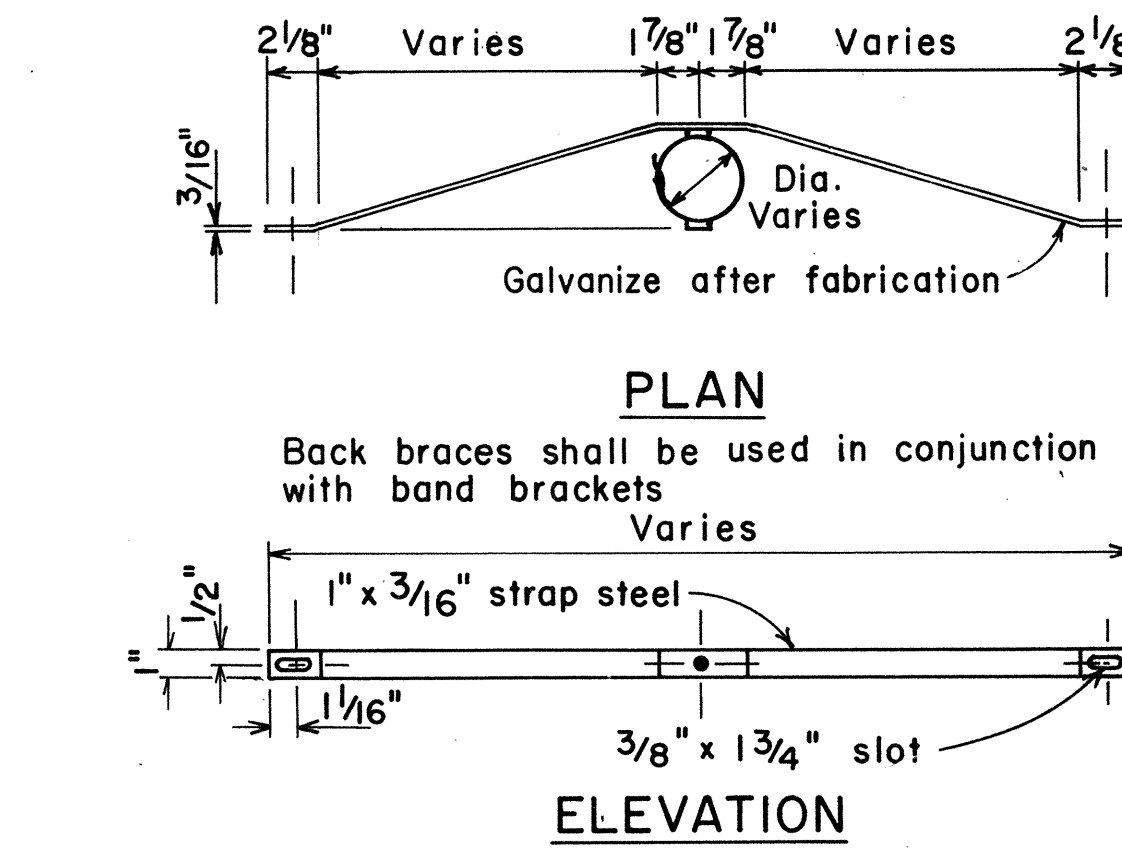
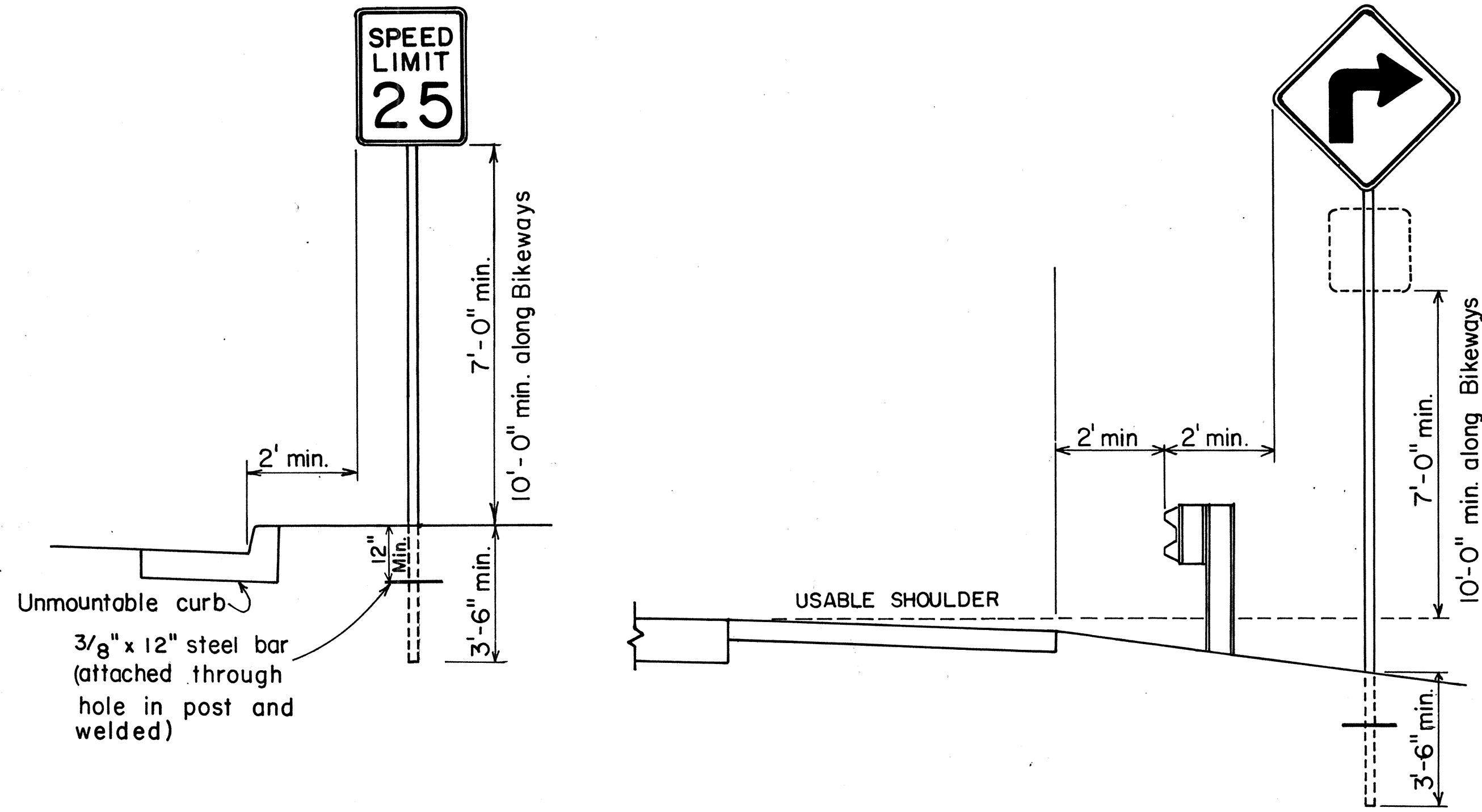

BACK BRACE DETAILS FOR BALANCED SIGN INSTALLATION

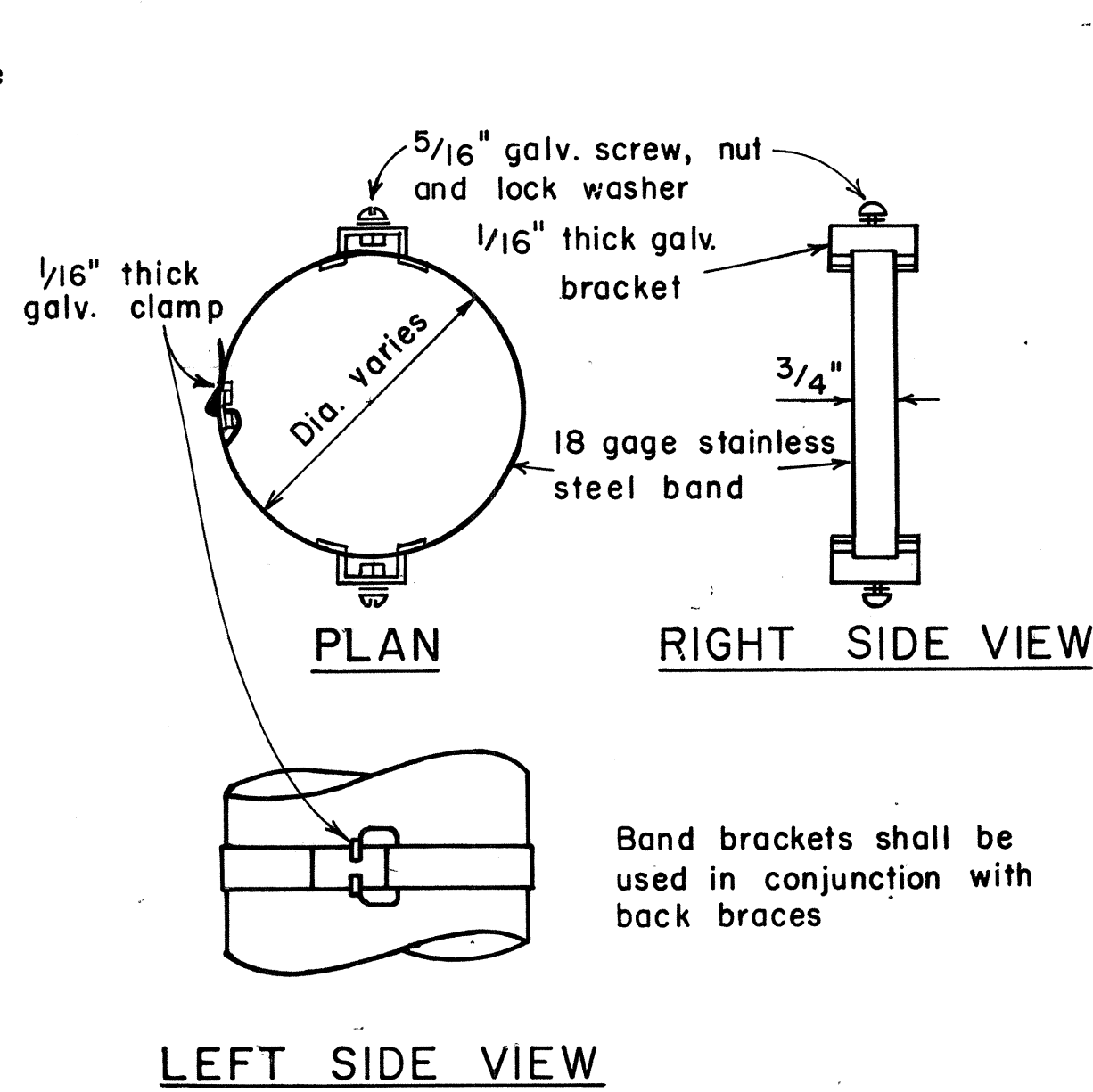
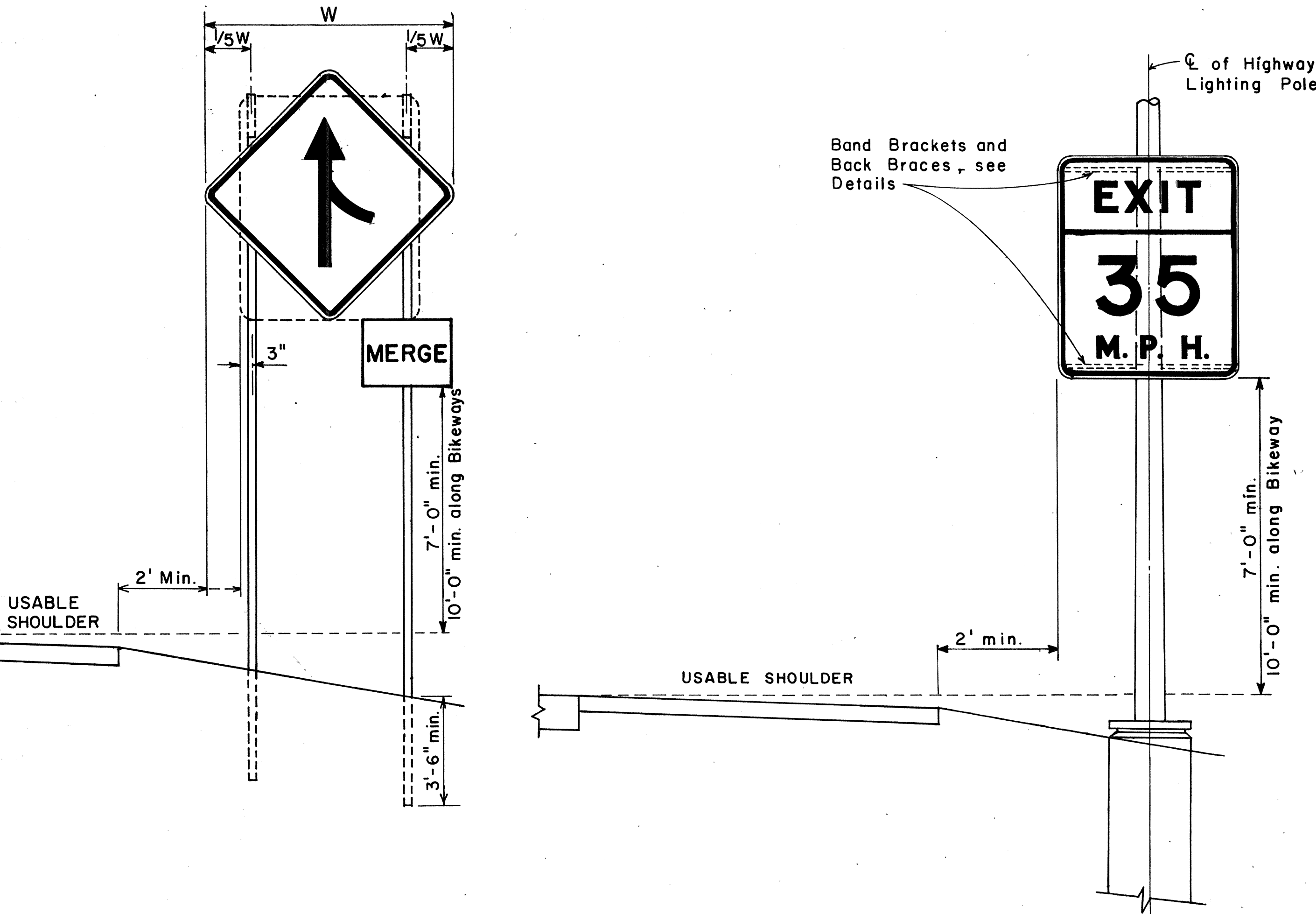

TYPICAL BAND BRACKET FOR MOUNTING TRAFFIC SIGNS

APPROVAL RECOMMENDED:
Etsuki Tanaka 11/10/77
 TRAFFIC ENGINEER DATE

APPROVED:
Harbert S. Sakelaris 11/15/77
 ASSISTANT CHIEF, ENGINEERING DATE

NO.	REVISION	APPROVED BY	DATE
1	Supersedes Sht. DT-100 approved 12/30/69	H.T.	11/15/77

STATE OF HAWAII
 DEPARTMENT OF TRANSPORTATION
 LAND TRANSPORTATION FACILITIES DIVISION



STANDARD DETAILS
 MISCELLANEOUS SIGN DETAILS





Not to scale June, 1977

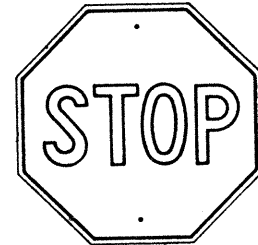
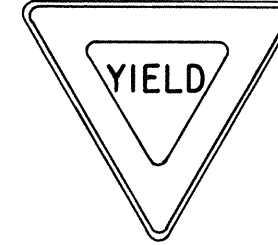

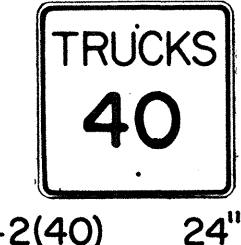
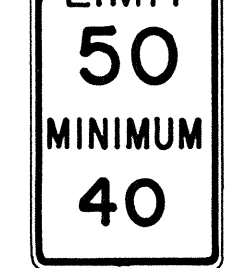
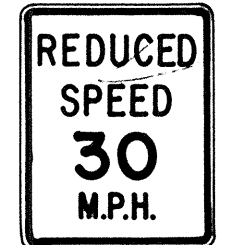
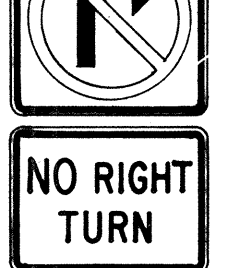
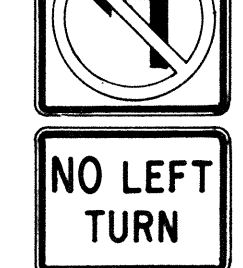
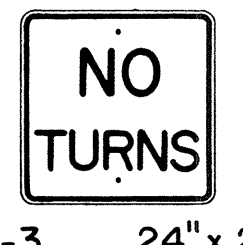
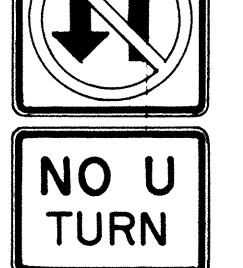
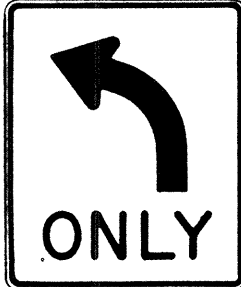
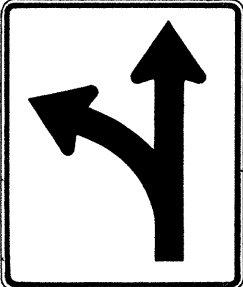

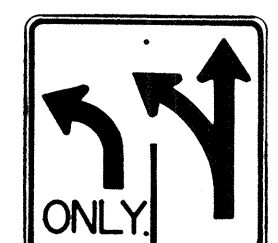
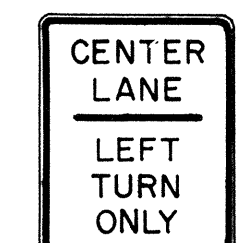

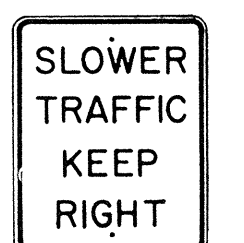
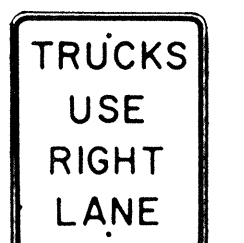
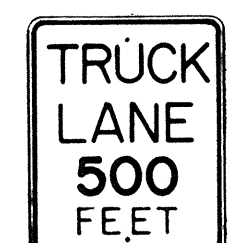
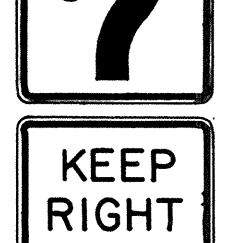
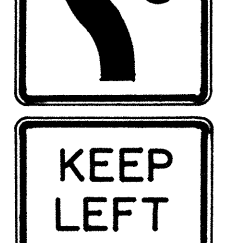
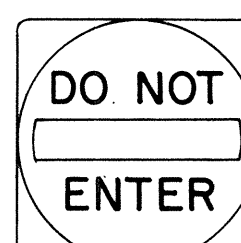



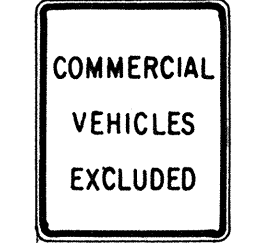

DATE: _____
 SURVEY PLOTTED BY: _____
 TRACED BY: _____
 NOTE BOOK DESIGNED BY: _____
 QUANTITIES BY: _____
 CHECKED BY: _____
 No. _____





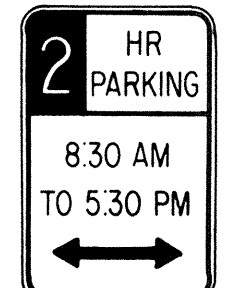

HEIGHT AND LATERAL LOCATION OF SIGNS TYPICAL INSTALLATION

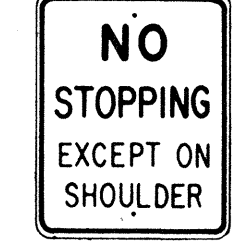

FED. ROAD DIST. NO.	STATE	FED. AID PROJ. NO.	FISCAL YEAR	SHEET NO.	TOTAL SHEETS
HAWAII	HAW.	M-7600(1)	1978	74	198

 R1-1 30" x 30" R1-1-A 36" x 36" 4-WAY R1-3 12" x 6" R1-3-A 18" x 9"	 R1-2 36" x 36" x 36" R1-2-A 48" x 48" x 48"	 R2-1(50) 24" x 30" R2-1(50)-A 48" x 60"	 R2-2(40) 24" x 24" R2-2(40)-A 48" x 48"	 R2-4a(50/40) 24" x 48" R2-4a(50/40)-A 48" x 96"	 R2-5b(30) 24" x 30" R2-5b(30)-A 48" x 60"	 R3-1 24" x 24" 24" x 18" R3-1-A 48" x 48" 48" x 36"	 R3-2 24" x 24" 24" x 18" R3-2-A 48" x 48" 48" x 36"	 R3-3 24" x 24" R3-3-A 48" x 48"	 R3-4 24" x 24" 24" x 18" R3-4-A 48" x 48" 48" x 36"	 R3-5(L) 30" x 36" R3-5(L)-A 48" x 60"	 R3-6(L) 30" x 36" R3-6(L)-A 48" x 60"
--	---	---	--	---	---	---	---	---	---	---	---

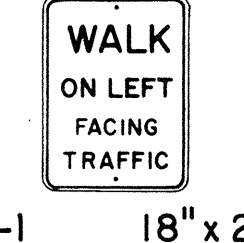
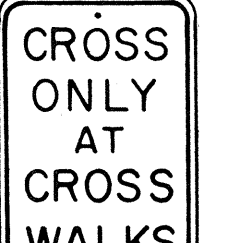
 R3-7(R) 30" x 30" R3-7(R)-A 48" x 48"	 R3-8(L) 30" x 30" R3-8(L)-A 36" x 36" R3-8(L)-B 48" x 48"	 R3-9 24" x 30"	 R4-1 24" x 30"	 R4-2 24" x 30"	 R4-3 24" x 30" R4-3-A 48" x 60"	 R4-5 24" x 30"	 R4-6(500) 24" x 30"	 R4-7 24" x 30" 24" x 18"	 R4-8 24" x 30" 24" x 18"	 R5-1 30" x 30" R5-1-A 48" x 48"	 R5-2 24" x 24" 24" x 18"
---	--	---	--	---	---	---	--	--	--	---	--

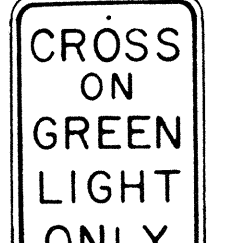
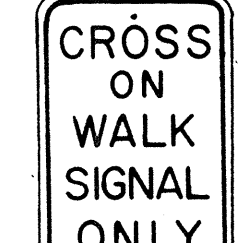
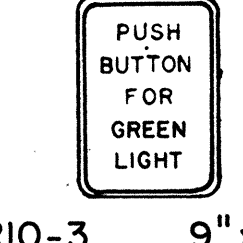
 R5-4 24" x 30"	 R5-6 24" x 24" 24" x 18"	 R5-9 36" x 24"	 R6-1(R) 36" x 12"	 R6-2(R) 18" x 24"	 R7-1 12" x 18" R7-1-A 24" x 30"	 R7-4 12" x 18" R7-4-A 24" x 30"	 R7-107(R) 12" x 18"	 R7-108 12" x 18"	 R7-201 12" x 6" R7-201-A 24" x 12"	 R8-1 24" x 30"	 R8-2 24" x 30"
---	--	---	---	--	---	---	--	---	--	---	---

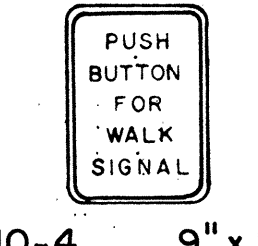
 R8-3 24" x 30"	 R8-4 30" x 24" R8-4-A 48" x 36"	 R8-5 24" x 30"	 R8-6 24" x 30"	 R8-7 30" x 24" R8-7-A 48" x 36"	 R9-1 18" x 24"	 R9-2 12" x 18"	 R9-3 12" x 18"	 R9-4 18" x 24"	 R10-1 12" x 18"	 R10-2 12" x 18"	 R10-3 9" x 12"
---	---	---	--	---	---	---	---	---	--	--	---

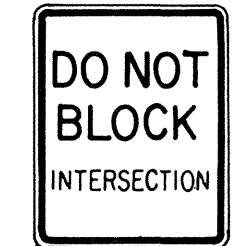
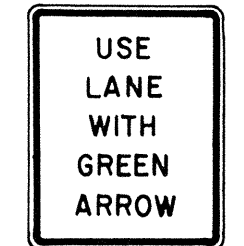
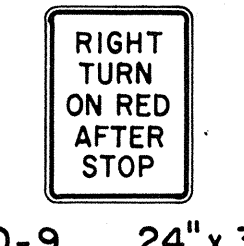
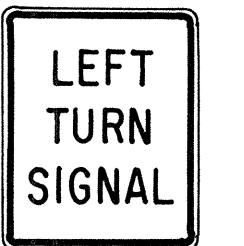
 R10-4 9" x 12"	 R10-5 24" x 30"	 R10-6 24" x 36"	 R10-7 24" x 30"	 R10-8 24" x 30"	 R10-9 24" x 30"	 R10-10 24" x 30"
---	--	--	---	--	--	---

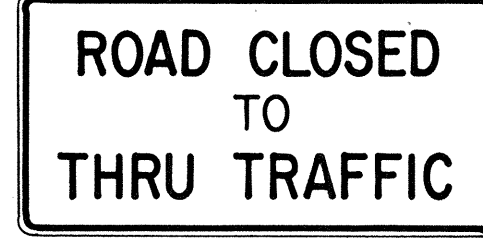
 R11-1 24" x 30"	 R11-2 48" x 30"	 R11-3(10) 60" x 30"	 R11-4 60" x 30"	 R12-1(10) 24" x 30"
--	--	--	--	--

GENERAL NOTES

1. Sign details shall conform to the FHWA publications "Manual on Uniform Traffic Control Devices for Streets and Highways," 1971, and "Standard Highway Signs," 1972, and as amended.
2. All regulatory signs shall be reflectorized unless otherwise specified.
3. All regulatory signs shall have 3/8" bolt holes drilled at appropriate locations.
4. Numerals in () indicates numerals to be inserted for sign message. (R) or (L) indicates right or left.

APPROVAL RECOMMENDED:
Etsuki Tanaka 3/17/78
TRAFFIC ENGINEER DATE

APPROVED:
Robert Salsbery 3-20-78
ASSISTANT CHIEF, ENGINEERING DATE

NO.	REVISION	APPROVED BY	DATE
1	Supersedes Sht. DT 101 Approved 12-30-69	H.T.	3/20/72
2	Revised General Note 1.	H.T.	10/10/74



STATE OF HAWAII
DEPARTMENT OF TRANSPORTATION
LAND TRANSPORTATION FACILITIES DIVISION





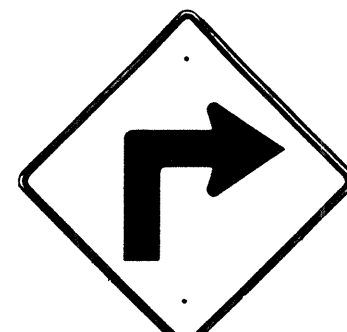
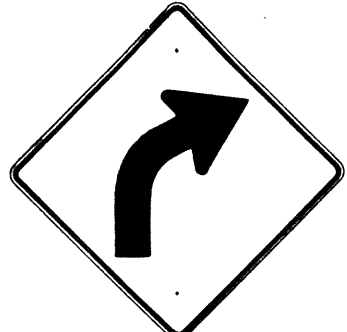
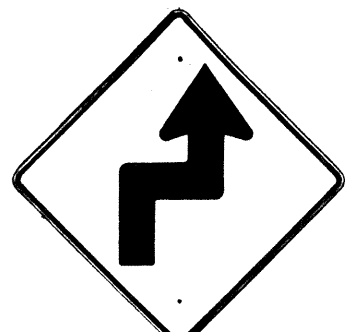
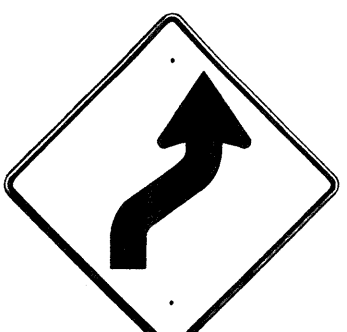

STANDARD DETAILS
REGULATORY SIGNS

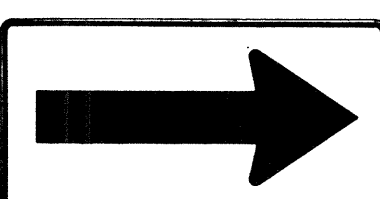
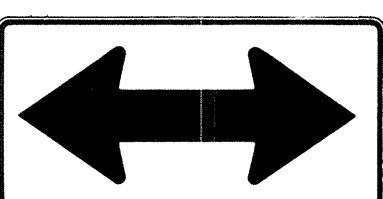
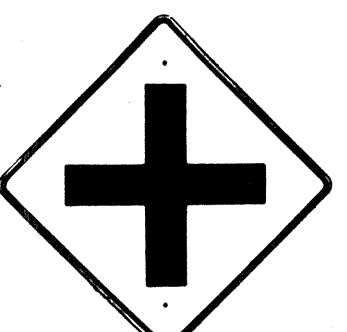
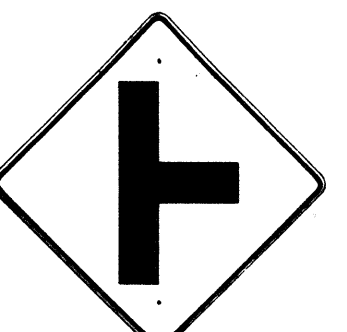
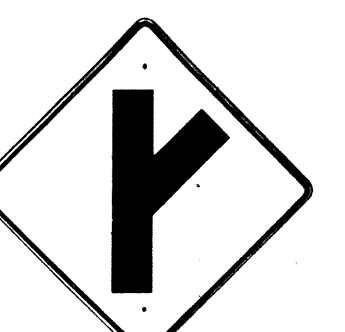

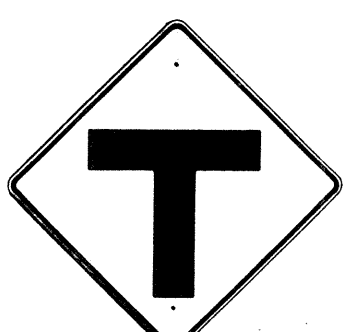
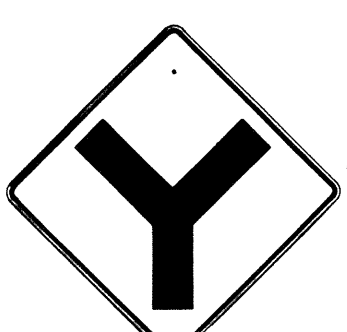

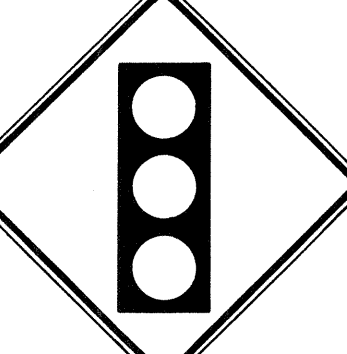
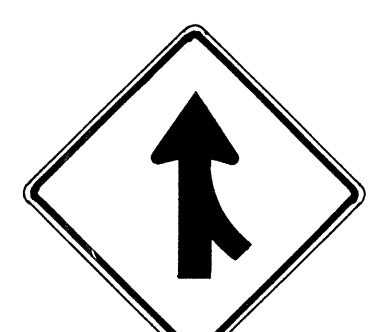
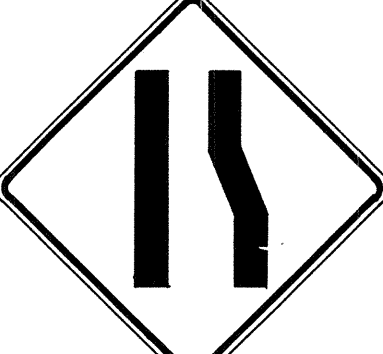



NOT TO SCALE
SHEET No. 1 OF 1 SHEETS DT 101

DESIGNED BY: _____
 DRAWN BY: _____
 CHECKED BY: _____
 DATE: _____

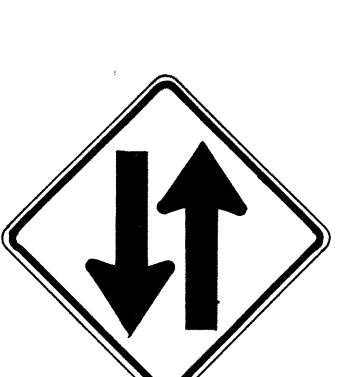

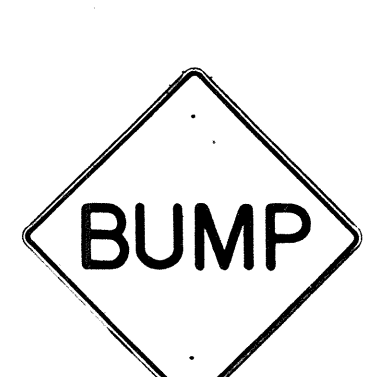



FED. ROAD DIST. NO.	STATE	FED. AID PROJ. NO.	FISCAL YEAR	SHEET NO.	TOTAL SHEETS
HAWAII*	HAW.	M-7600(1)	1978	75	198

 W1-1(R) 30"x30" W1-1(R)-A 48"x48"	 W1-2(R) 30"x30" W1-2(R)-A 48"x48"	 W1-3(R) 30"x30" W1-3(R)-A 48"x48"	 W1-4(R) 30"x30" W1-4(R)-A 48"x48"	 W1-5(R) 30"x30" W1-5(R)-A 48"x48"	 W1-6 48"x24"	 W1-7 48"x24"	 W2-1 30"x30" W2-1-A 48"x48"	 W2-2 30"x30" W2-2-A 48"x48"	 W2-3(R) 30"x30" W2-3(R)-A 48"x48"
---	---	--	---	---	---	---	---	---	---

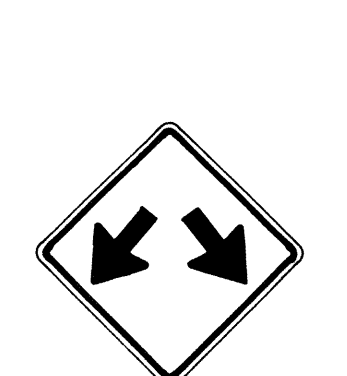
 W2-4 30"x30" W2-4-A 48"x48"	 W2-5 30"x30" W2-5-A 48"x48"	 W3-1 30"x30" W3-1-A 36"x36"	 W3-2 30"x30" W3-2-A 36"x36"	 W3-3 36"x36" 24"x18"	 W4-1(R) 30"x30" 24"x18" W4-1(R)-A 48"x48" 24"x18"	 W4-2(R) 36"x36" W4-2(R)-A 48"x48"	 W5-1 36"x36"	 W5-2 30"x30" W5-2-A 36"x36"	 W5-3 36"x36"
---	---	--	---	--	---	---	---	---	---

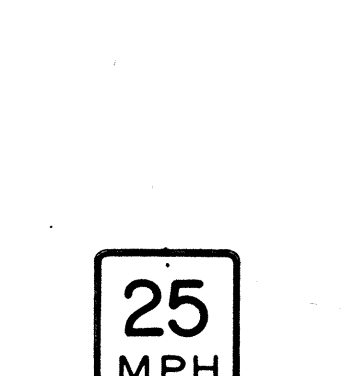
 W6-1 36"x36" 24"x18"	 W6-2 36"x36" 24"x18"	 W6-3 30"x30" 24"x18" W6-3-A 36"x36" 24"x18" W6-3-B 48"x48" 24"x18"	 W7-1 30"x30" 24"x18" W7-1-A 36"x36" 24"x18"	 W7-2 24"x18"	 W8-1 30"x30" W8-1-A 36"x36"	 W8-2 30"x30" W8-2-A 36"x36"	 W8-3 30"x30" W8-3-A 36"x36"	 W8-4 30"x30" W8-4-A 36"x36"	 W8-5 30"x30" 24"x18" W8-5-A 36"x36" 24"x18"
---	---	--	--	--	--	--	--	--	--

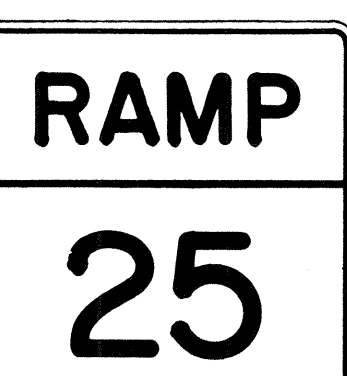
 W9-1(R) 30"x30" W9-1(R)-A 36"x36" W9-1(R)-B 48"x48"	 W9-2(L) 36"x36" W9-2(L)-A 48"x48"	 W10-1 36" Diameter	 W11-1 30"x30" 24"x18" W11-1-A 36"x36" 24"x18"	 W11-2 30"x30" 24"x18" W11-2-A 36"x36" 24"x18"	 W11-4 30"x30" 24"x18" W11-4-A 36"x36" 24"x18"	 W11-5 30"x30" 24"x18" W11-5-A 36"x36" 24"x18"
--	---	--	---	---	---	---

 W12-1 24"x24" W12-1-A 36"x36" W12-1-B 48"x48"	 W12-2(12'-6") 36"x36" 24"x18"	 W13-1(25) 18"x18" W13-1(25)-A 24"x24"	 W13-2(25) 48"x60"	 W13-3(25) 48"x60"	 W14-1 30"x30"	 W14-3 36"x48"x48"
--	---	--	--	--	--	--

GENERAL NOTES

- Sign details shall conform to the FHWA publications "Manual on Uniform Traffic Control Devices for Streets and Highways," 1971, and "Standard Highway Signs," 1972, and as amended.
- All warning signs shall be reflectorized unless otherwise specified.
- All warning signs shall have 3/8" bolt holes drilled at appropriate locations.
- Numerals in () indicates numerals to be inserted for sign message. (R) or (L) indicates right or left.
- Signs prefixed with "CW" on the plans shall indicate orange and black construction signs, and shall be reflectorized.

APPROVAL RECOMMENDED:
Eishi Tanaka 3/17/78
TRAFFIC ENGINEER DATE

APPROVED:
Arthur Sakis 3-20-78
ASSISTANT CHIEF, ENGINEERING DATE

NO.	REVISION	APPROVED BY	DATE
1	Supersedes Sht. DT 102 Approved 12-30-69	H.T.	2/20/72
2	Revised General Note 1	H.T.	10/10/74
3	Revised General Note 5	M.T.	9-16-75
4	Revised General Note 5	H.T.	9-14-76

STATE OF HAWAII
DEPARTMENT OF TRANSPORTATION
LAND TRANSPORTATION FACILITIES DIVISION

STANDARD DETAILS
WARNING SIGNS

NOT TO SCALE

DATE _____
DESIGNED BY _____
CHECKED BY _____
QUANTITIES BY _____
ORIGINAL PLAN _____
NO. _____

FED. ROAD DIST. NO.	STATE	FED. AID PROJ. NO.	FISCAL YEAR	SHEET NO.	TOTAL SHEETS
HAWAII	HAW.	M-7600(1)	1978	76	198

General Notes

- Sign details shall conform to the latest editions of the following FHWA publications:
 - "Standard Alphabets for Highway Signs," and as amended.
 - "Standard Highway Signs," and as amended.
 - "Manual on Uniform Traffic Control Devices for Streets and Highways," and as amended.
- All signs shall be reflectorized with reflective sheeting, unless otherwise specified.
- All signs shall have 3/8" bolt holes drilled at appropriate locations.
- Numerals in () indicate numerals to be inserted for sign message. (R) or (L) indicates right or left.
- Signs prefixed with "CW" on the plans shall indicate orange and black construction signs, and shall be reflectorized with reflective sheeting.

ALL WAY R1-4 18" x 6"

REDUCED SPEED AHEAD R2-5d(35) 24" x 30"
R2-5d(35)-A 48" x 60"

SPEED LIMIT ENFORCED BY VASCAR 4" Series D
- 4" Series C
- 3" Series D
- 5" Series C
R2-10 24" x 30"

CENTER LANE ONLY R3-9b 24" x 36"

BUS STOP R7-107(R) 12" x 24"

RESERVED PARKING R7-8 12" x 18"
R7-8-A 24" x 30"

NO PARKING ANY TIME 4" Series C
- 1 1/2"
R8-3a 24" x 24"
24" x 18"
R8-3a-A 48" x 48"

NO PED XING R9-3a 18" x 18"
18" x 12"
R9-3a-A 24" x 24"
24" x 18"

USE CROSSWALK R9-3b(R) 18" x 12"
R9-3b(L) 18" x 12"

NO TURN ON RED R10-11a 24" x 30"

TURN RIGHT ANY TIME WITH CAUTION 4" Series C
R16-1 24" x 30"

NO LEFT TURN ON RED 4" Series D -
- 3" Series D -
- 2" Series D -
- 3" Series D -
R16-3 18" x 24"

NO RIGHT TURN ON RED R16-4 18" x 24"

UNLICENSED VEHICLES BICYCLES, CYCLES UNDER 5 H.P., PEDESTRIANS KEEP OUT FREEWAY 3" Series C
4" Series E
R16-5 36" x 42"

TURN AHEAD 8" Series F
- 5" Series D
R16-6 24" x 30"

U TURN OK 8" Series F
5" Series D
R16-7 24" x 30"

MOTOR-DRIVEN CYCLES PROHIBITED 4" Series B
R5-8 30" x 24"

U TURN AHEAD W17-1(L) 60" x 60"

STOP AHEAD W3-1a 36" x 36"
24" x 18"
W3-1a-A 48" x 48"
24" x 18"

YIELD AHEAD W3-2a 36" x 36"
24" x 18"
W3-2a-A 48" x 48"
24" x 18"

STOP AHEAD WHEN FLASHING 6" Series C
W3-4 48" x 48"

TRUCK CROSSING W8-6 30" x 30"
W8-6-A 36" x 36"

THRU TRAFFIC MERGE LEFT 6" Series E
W9-3(L) 48" x 48"

EQUESTRIAN XING W11-7 36" x 36"
24" x 18"
W11-7-A 48" x 48"
24" x 18"

FIRE STATION W11-8 36" x 36"
24" x 18"
W11-8-A 48" x 48"
24" x 18"

WHEELCHAIR ACCESSIBLE W11-9 36" x 36"
W11-9-A 48" x 48"

LIMITED SIGHT DISTANCE W14-4 36" x 36"
W14-4-A 48" x 48"

DELAYED GREEN 4" Series C
W15-1 24" x 24"

ADVANCE GREEN W15-2 24" x 24"

END FREEWAY 1/2 MI 8" Series E
CW16-1(1/2) 60" x 60"

RIGHT LANE EXIT ONLY 8" Series E
W18-1 48" x 60"

SCHOOL BUS STOP AHEAD S3-1 30" x 30"

8:00 AM TO 3:30 PM S4-1 24" x 10"

WHEN CHILDREN ARE PRESENT S4-2 24" x 10"

SCHOOL S4-3 24" x 8"

WHEN FLASHING S4-4 24" x 10"

SIDEWALK CLOSED 7" Series D
CW23-4 48" x 48"

USE SIDEWALK 4" Series C
R18-1 24" x 18"

NO.	REVISION	APPROVED BY	DATE
	Supersedes Sht. DT103 approved 3/20/72	H.T.	5/3/78

APPROVAL RECOMMENDED:
Euschi Tanaka
 TRAFFIC ENGINEER 5/2/78
 DATE

APPROVED:
Robert Z. Dakeishi
 ASSISTANT CHIEF, ENGINEERING 5/3/78
 DATE

STATE OF HAWAII
 DEPARTMENT OF TRANSPORTATION
 LAND TRANSPORTATION FACILITIES DIVISION
STANDARD DETAILS
 MISCELLANEOUS SIGNS

NOT TO SCALE DATE: MAY, 1978
 SHEET No. 1 OF 1 SHEETS DT 103

DATE: _____
 SURVEY PLOTTED BY: _____
 DRAWN BY: _____
 DESIGNED BY: _____
 QUANTITIES BY: _____
 CHECKED BY: _____
 ORIGINAL PLAN No. _____
 NOTE BOOK No. _____

FED. ROAD DIST. NO.	STATE	FED. AID PROJ. NO.	FISCAL YEAR	SHEET NO.	TOTAL SHEETS
HAWAII	HAW.	M-7600(1)	1978	77	198



CW20-1a 48" x 48"



CW20-2d 48" x 48"



CW20-3b 48" x 48"



CW20-4d 48" x 48"



CW20-5d(L) 48" x 48"



CW20-7c 48" x 48"



CW21-1 30" x 30"



CW21-2 30" x 30"



CW21-3 36" x 36"



CW21-4 36" x 36"



CW21-5 30" x 30"



CW21-6 30" x 30"



CW22-1b 48" x 48"

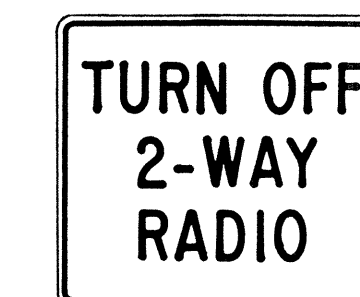

CW22-2 42" x 36"

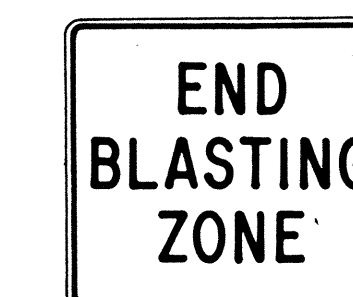

CW22-3 42" x 36"



CG20-1(5) 60" x 36"

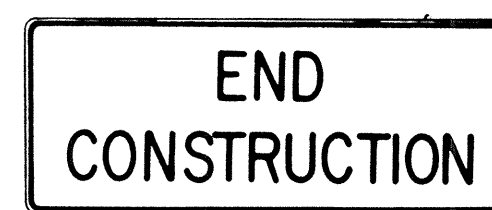

CG20-2 60" x 24"



CM4-9(R) 30" x 24"



CM4-10(R) 48" x 18"

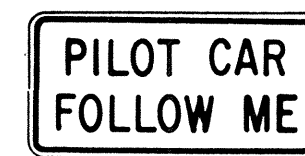

CG20-4 36" x 18"



CW23-1 36" x 36"

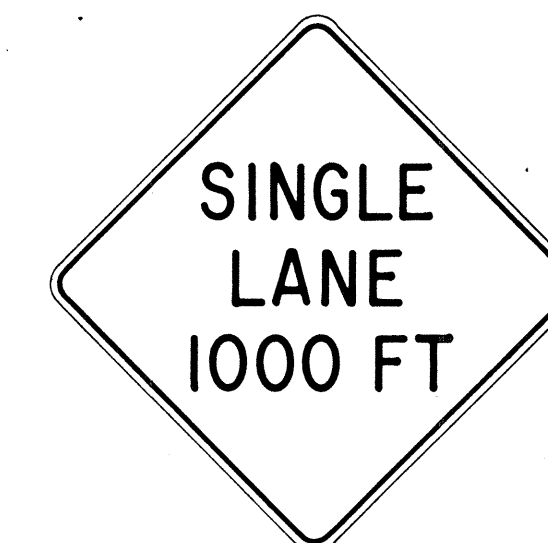

CW23-2b 48" x 48"



CW23-3(R) 48" x 48"

GENERAL NOTES

- Sign details shall conform to the FHWA publications "Manual on Uniform Traffic Control Devices for Streets and Highways," 1971, and "Standard Highway Signs," 1972, and as amended.
- All construction signs shall be reflectorized.
- All construction signs shall have 3/8" bolt holes drilled at appropriate locations.
- Numerals in () indicates numerals to be inserted for sign message. (R) or (L) indicates right or left.
- For "CW" series signs, suffixes a, b, c and d are as follows:
a-1500 FT, b-1000 FT, c-500 FT and d-AHEAD.

APPROVAL RECOMMENDED:
Erich Tanaka 3/21/72
TRAFFIC ENGINEER DATE

APPROVED:
Walter Sakai 3/23/72
ASSISTANT CHIEF, ENGINEERING DATE

NO.	REVISION	APPROVED BY	DATE
1	Supersedes Sht. DT 104 Approved 12-30-69	H.C.	3/23/72
2	Revised General Note 1	H.C.	10/16/74
3	Revised General Note 2	M.	9-16-75
4	Revised General Note 2 and sign CG20-1(5)	H.C.	9-14-76

STATE OF HAWAII
DEPARTMENT OF TRANSPORTATION
LAND TRANSPORTATION FACILITIES DIVISION

STANDARD DETAILS
CONSTRUCTION SIGNS

NOT TO SCALE

ORIGINAL FILED	DATE
SURVEY PLOTTED BY	
DRAWN BY	
DESIGNED BY	
NOTE BOOK	
QUANTITIES BY	
CHECKED BY	
No.	

FED. ROAD DIST. NO.	STATE	FED. AID PROJ. NO.	FISCAL YEAR	SHEET NO.	TOTAL SHEETS
HAWAII	HAW.	M-7600(1)	1978	78	198

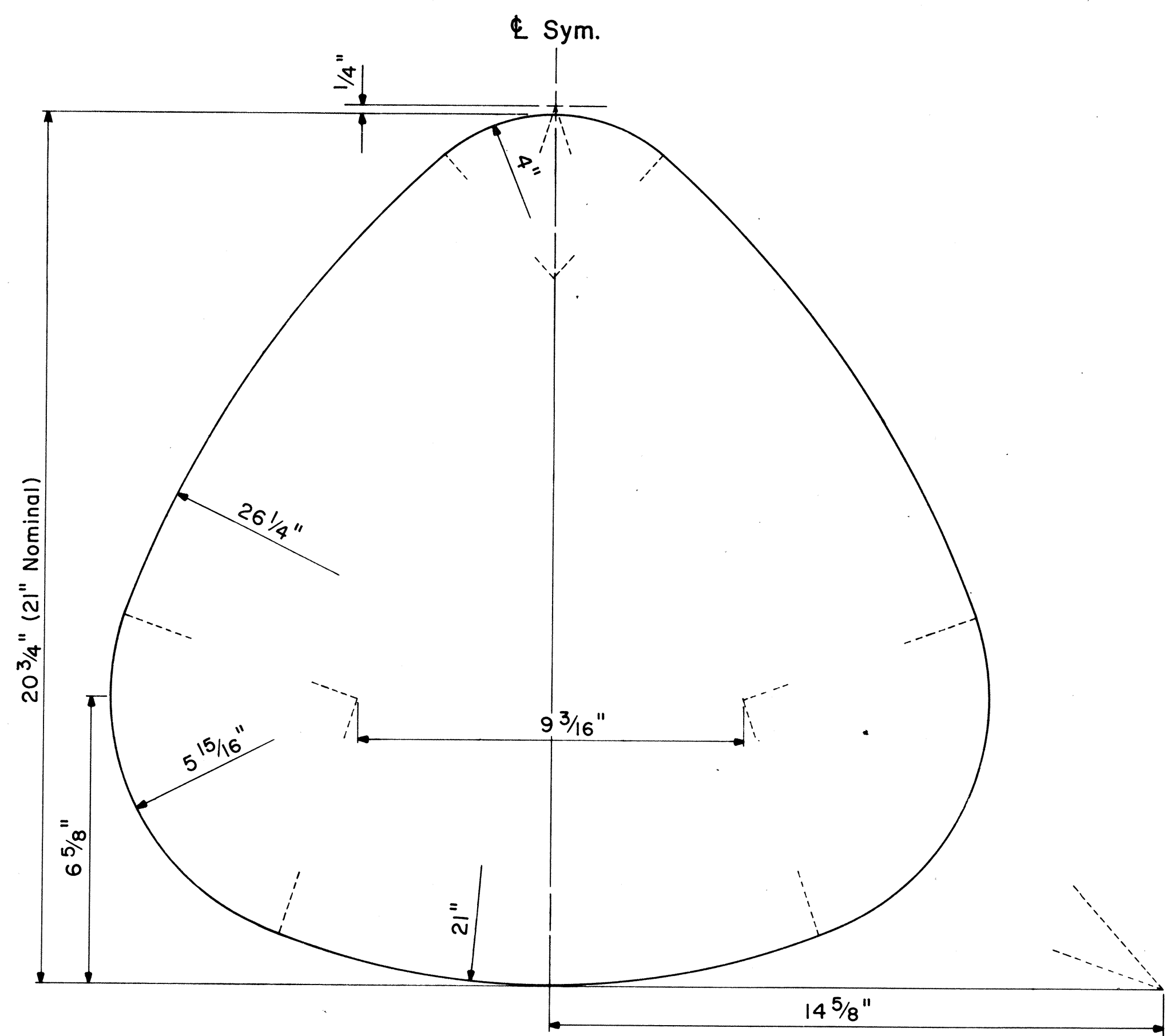

STATE ROUTE MARKER DETAIL

Not to Scale

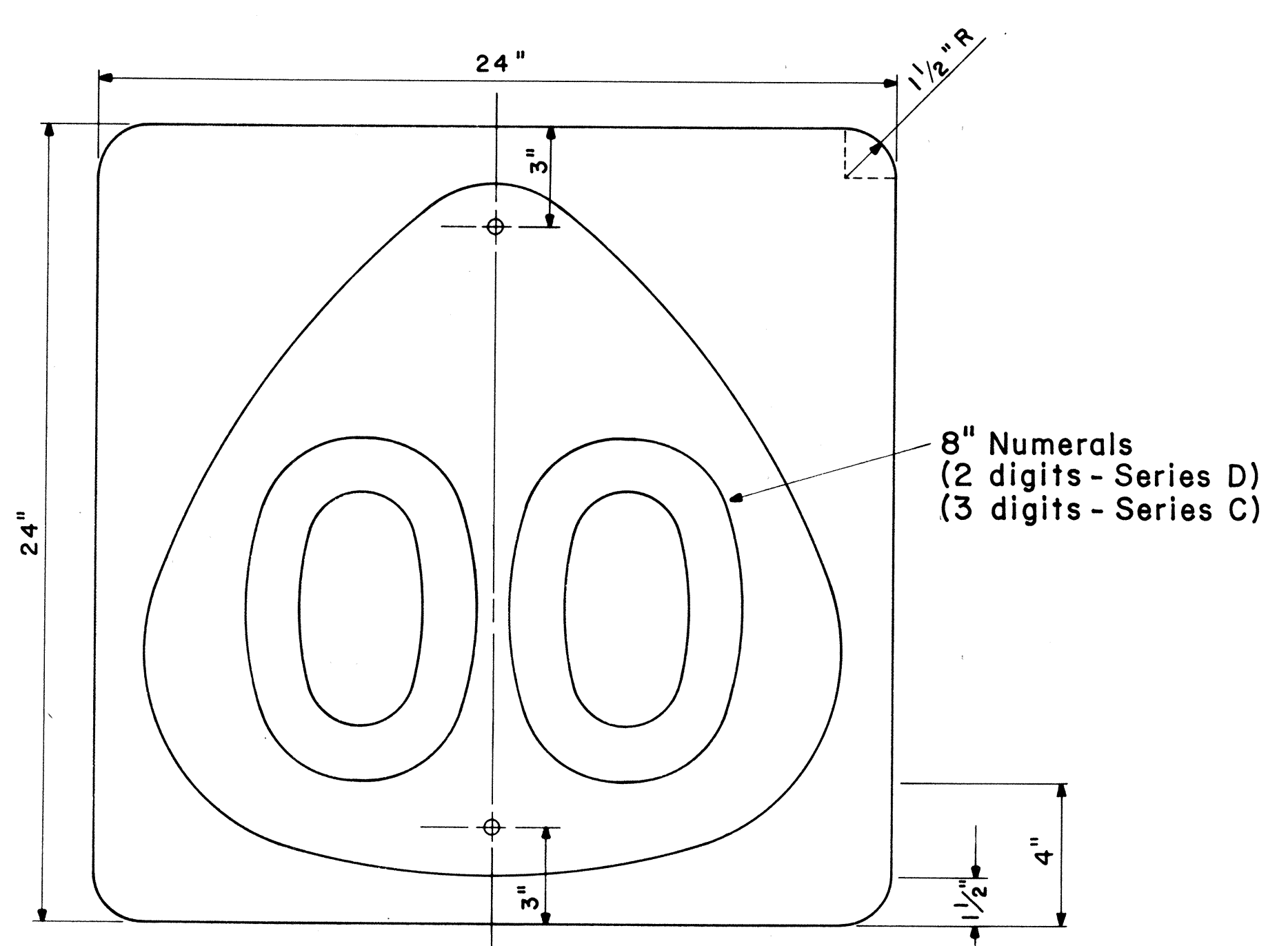

STATE ROUTE MARKER

MI-6 (00) 24" x 24"

Scale: 1/4" = 1"

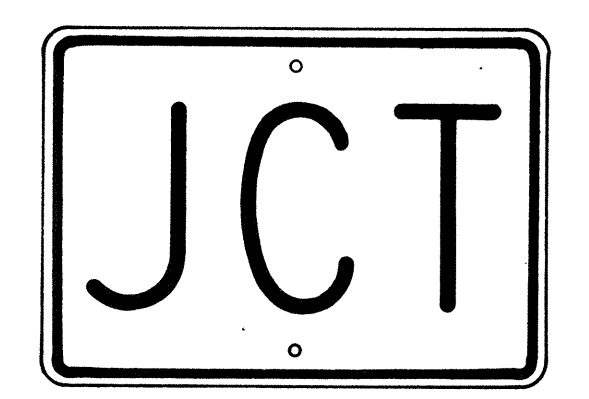

M2-1 21" x 15"

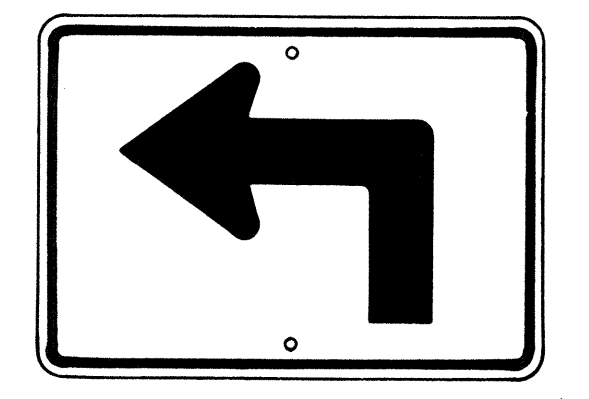

M5-1(L) 21" x 15"

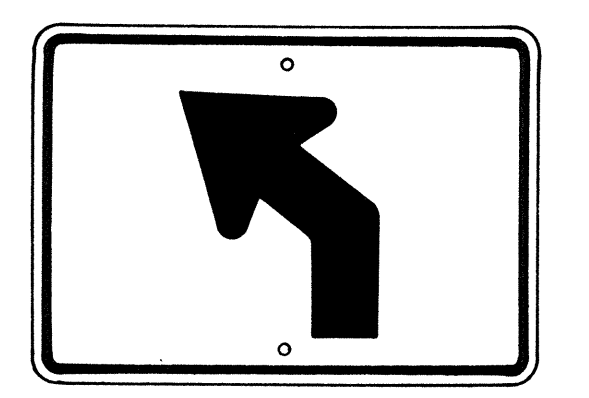

M5-2(L) 21" x 15"

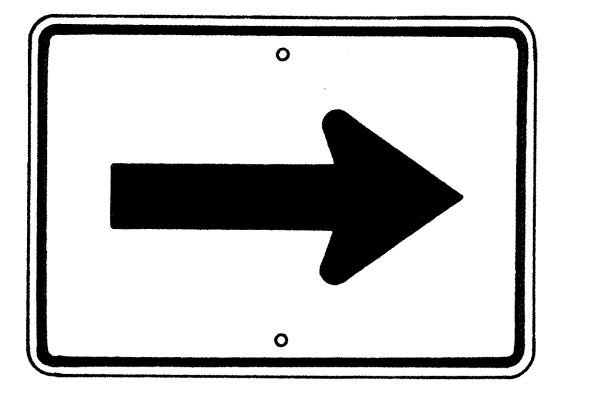

M6-1 21" x 15"

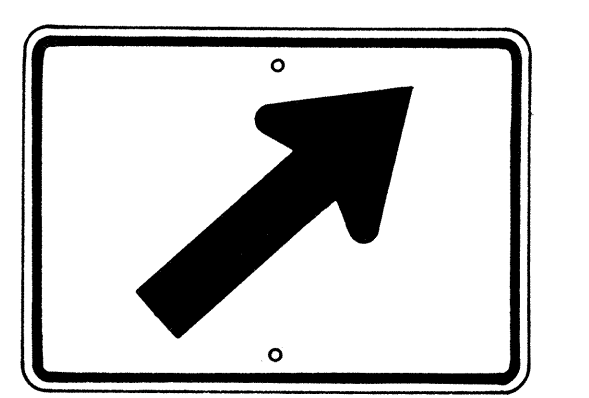

M6-2(R) 21" x 15"

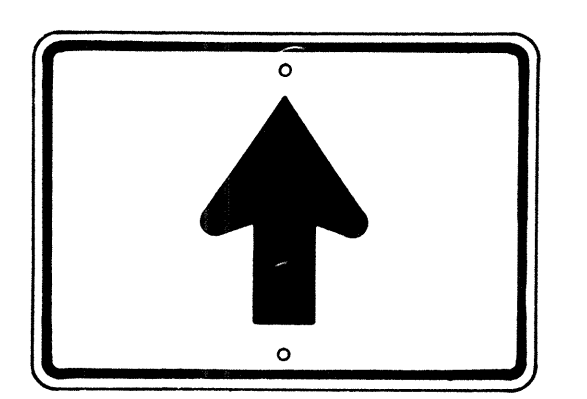

M6-3 21" x 15"

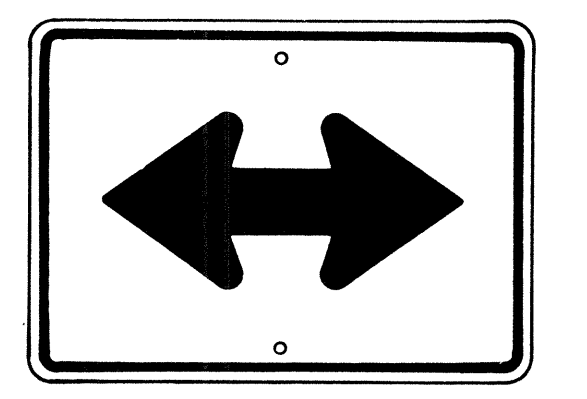

M6-4 21" x 15"

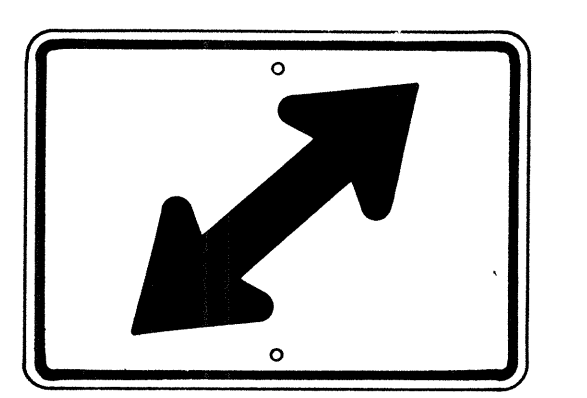

M6-5(R) 21" x 15"

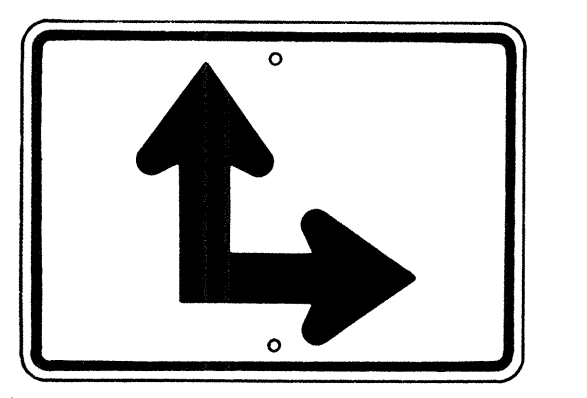

M6-6(R) 21" x 15"

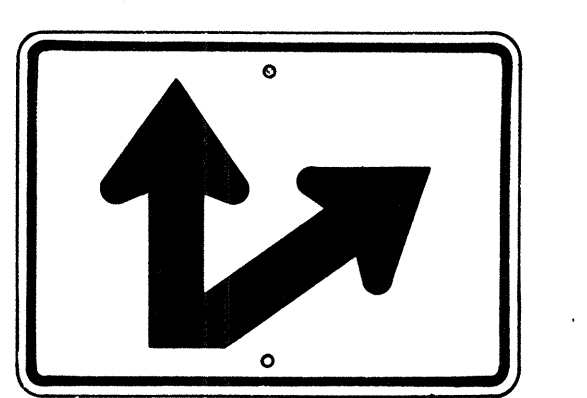

M6-7(R) 21" x 15"



M3-1 24" x 12"
M3-1-A 36" x 18"



M4-1 24" x 12"



M4-2 24" x 12"



M4-3 24" x 12"

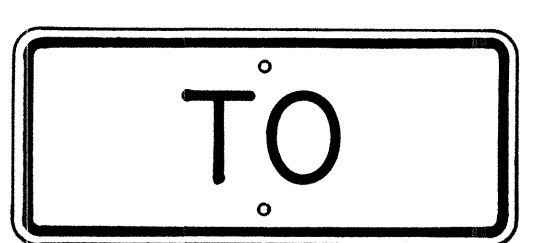

M4-5 24" x 12"



M4-6 24" x 12"

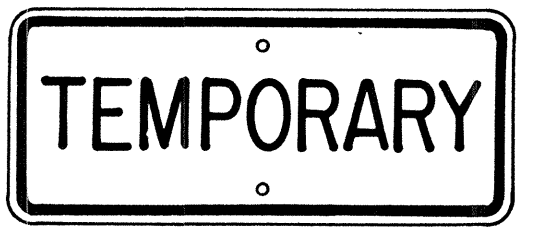

M4-7 24" x 12"

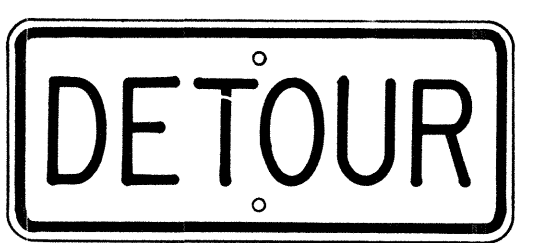

M4-8 24" x 12"

GENERAL NOTES

1. Marker details shall conform to the FHWA publications "Manual on Uniform Traffic Control Devices for Streets and Highways," 1971, "Standard Alphabets for Highway Signs," 1966, and "Standard Highway Signs," 1972, and as amended.
2. All markers shall be reflectorized unless otherwise specified.
3. All markers shall have 3/8" bolt holes drilled at appropriate locations.
4. Numerals in () indicates numerals to be inserted for marker message. (R) or (L) indicates right or left.
5. Sign message of Cardinal Direction Marker (M3 series) shall be denoted by the following:
 - M3-1 : NORTH
 - M3-2 : EAST
 - M3-3 : SOUTH
 - M3-4 : WEST
6. Markers prefixed with "IM" on the plans shall have a white legend on a blue background.

AUXILIARY MARKERS

Not to Scale

NO.	REVISION	APPROVED BY	DATE
1	Supersedes Sht. DT 105 Approved 12-30-69	H.C.	6/1/72
2	Revised General Note 1	H.C.	10/16/74

APPROVAL RECOMMENDED:
Eichi Tanaka 6/6/72
 TRAFFIC ENGINEER DATE

APPROVED:
Shelton S. Sakai 6-7-72
 ASSISTANT CHIEF, ENGINEERING DATE

STATE OF HAWAII
 DEPARTMENT OF TRANSPORTATION
 LAND TRANSPORTATION FACILITIES DIVISION

STANDARD DETAILS
STATE ROUTE MARKER
AND AUXILIARY MARKERS

Scale: As Shown
 SHEET NO. 1 OF 1 SHEETS DT 105

ORIGINAL PLAN NO. _____
 SURVEY PLOTTED BY _____
 DATE _____
 TRACED BY _____
 DESIGNED BY _____
 NOTE BOOK NO. _____
 QUANTITIES BY _____
 CHECKED BY _____

FED. ROAD DIST. NO.	STATE	FED. AID PROJ. NO.	FISCAL YEAR	SHEET NO.	TOTAL SHEETS
HAWAII	HAW.	M-7600(1)	1978	79	198

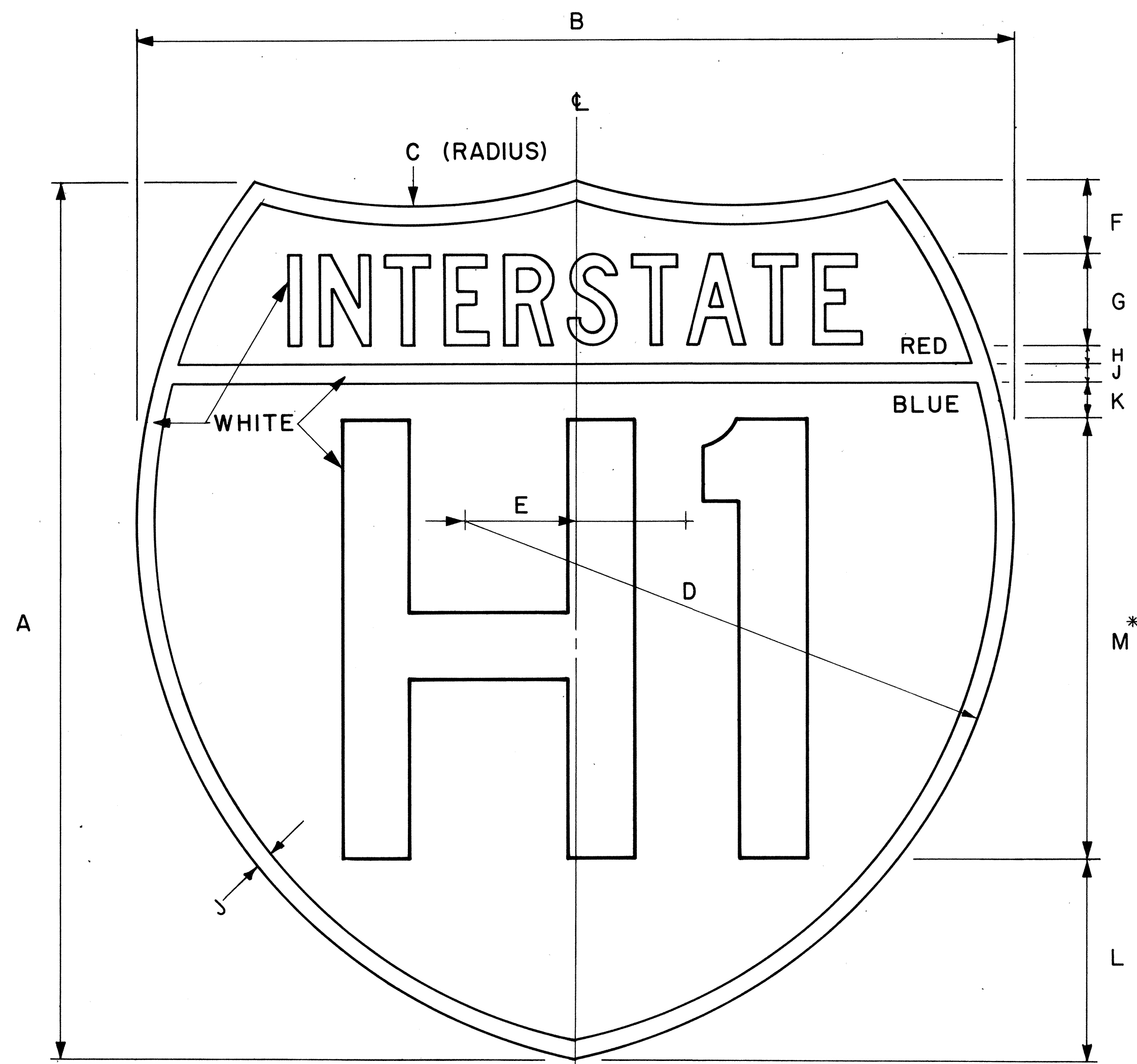

INTERSTATE ROUTE MARKER
IM-1()
 Scale: 3/8" = 1"

GENERAL NOTES

- Interstate route marker details shall conform to the latest FHWA publications:
 - "Manual on Uniform Traffic Control Devices for Streets and Highways," and as amended.
 - "Standard Alphabets for Highway Signs," and as amended.
 - "Standard Highway Signs," and as amended.
- All Interstate route markers shall be reflectorized with reflective sheeting.
- All Interstate route markers shall have 3/8" bolt holes drilled at appropriate locations unless otherwise specified.
- The Interstate route marker shall be a cut-out shield in a red, white and blue design as shown on the plans.

INTERSTATE ROUTE MARKER SCHEDULE (INCHES)												
SIZE ()	A	B	C	D	E	F	G	H	J	K	L	M
1	24	24	15	15	3	2	2 1/2 C	1/2	1/2	1	5 1/2	12D
2	36	36	22 1/2	22 1/2	4 1/2	3	3 3/4 C	3/4	3/4	1 1/2	8 1/4	18D
3	48	48	30	30	6	4	5 C	1	1	2	11	24D

* If letters and numerals cannot be accommodated within available space, Series C letters may be used.

APPROVAL RECOMMENDED:

Eishi Tanaka 4/17/78
 TRAFFIC ENGINEER DATE

APPROVED:

Herbert S. Rakeishi 4/18/78
 ASSISTANT CHIEF, ENGINEERING DATE

NO.	REVISION	APPROVED BY	DATE
1	Replaces DT106 Approved 12/30/69.	H.T.	4-18-78

STATE OF HAWAII
 DEPARTMENT OF TRANSPORTATION
 LAND TRANSPORTATION FACILITIES DIVISION

STANDARD DETAILS
INTERSTATE ROUTE MARKER

Scale: 3/8" = 1" Date: January, 1978

SHEET NO. 1 OF 1 SHEETS DT106

DATE: _____
 SURVEY PLOTTED BY: _____
 DRAWN BY: _____
 TRACED BY: _____
 DESIGNED BY: _____
 NOTE BOOK: _____
 QUANTITIES BY: _____
 CHECKED BY: _____
 No. _____

FED. ROAD DIST. NO.	STATE	FED. AID PROJ. NO.	FISCAL YEAR	SHEET NO.	TOTAL SHEETS
HAWAII	HAW.	M-7600(1)	1978	80	198

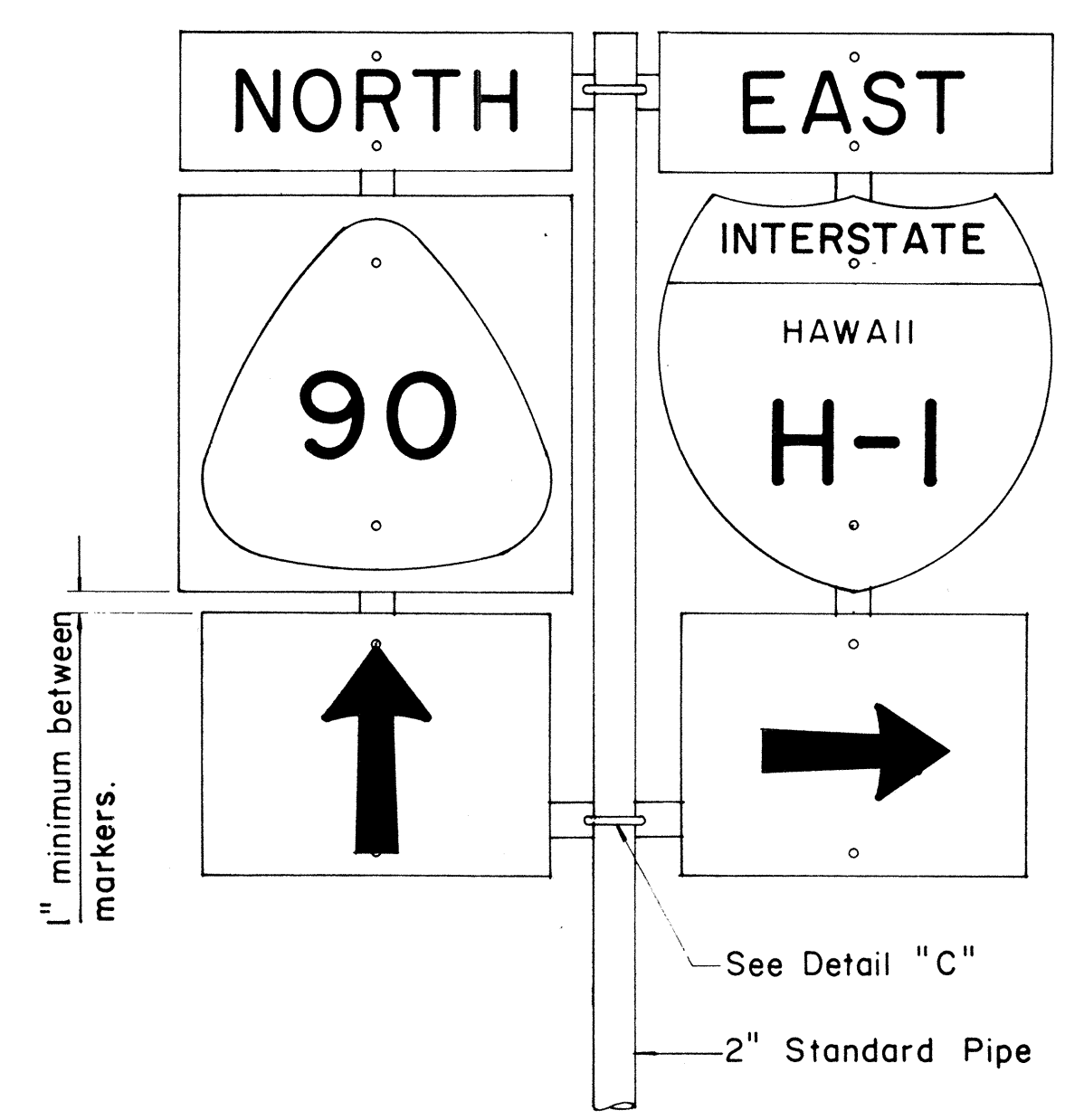

FRONT ELEVATION

TYPE "B" ASSEMBLY

Not to Scale

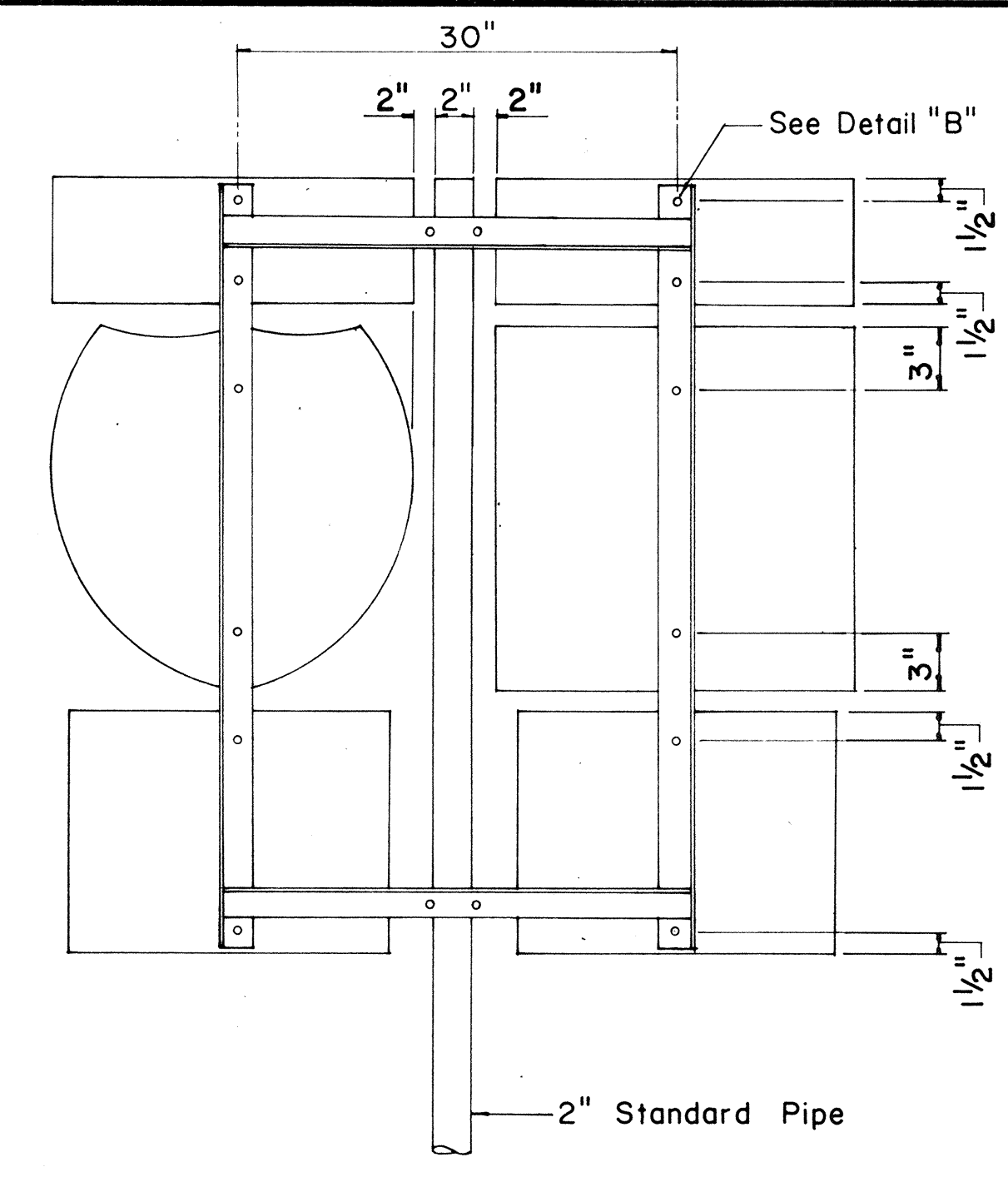

REAR ELEVATION

NOTE:
 1. Minimum clearance between markers shall be one inch. (Larger clearances shall be in multiples of one inch.)
 2. Pipe post for Type "A" & Type "B" Assembly shall be 2" Standard Pipe.

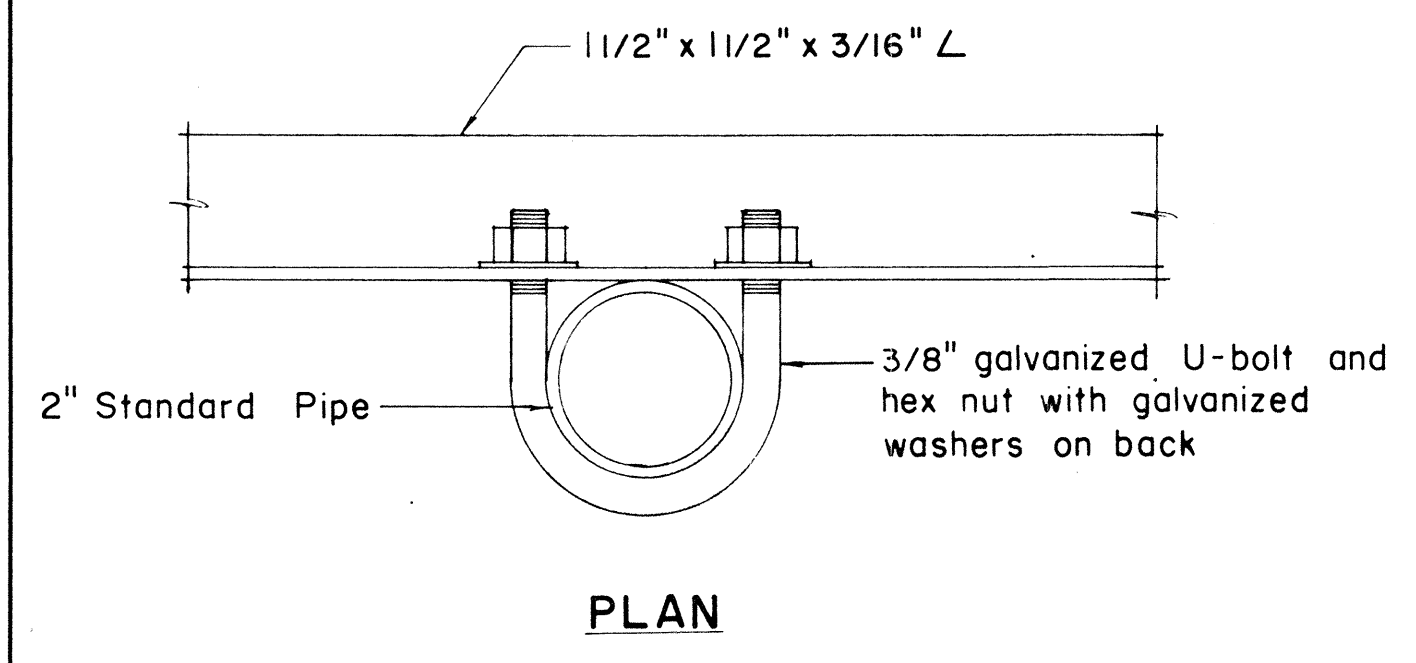

PLAN

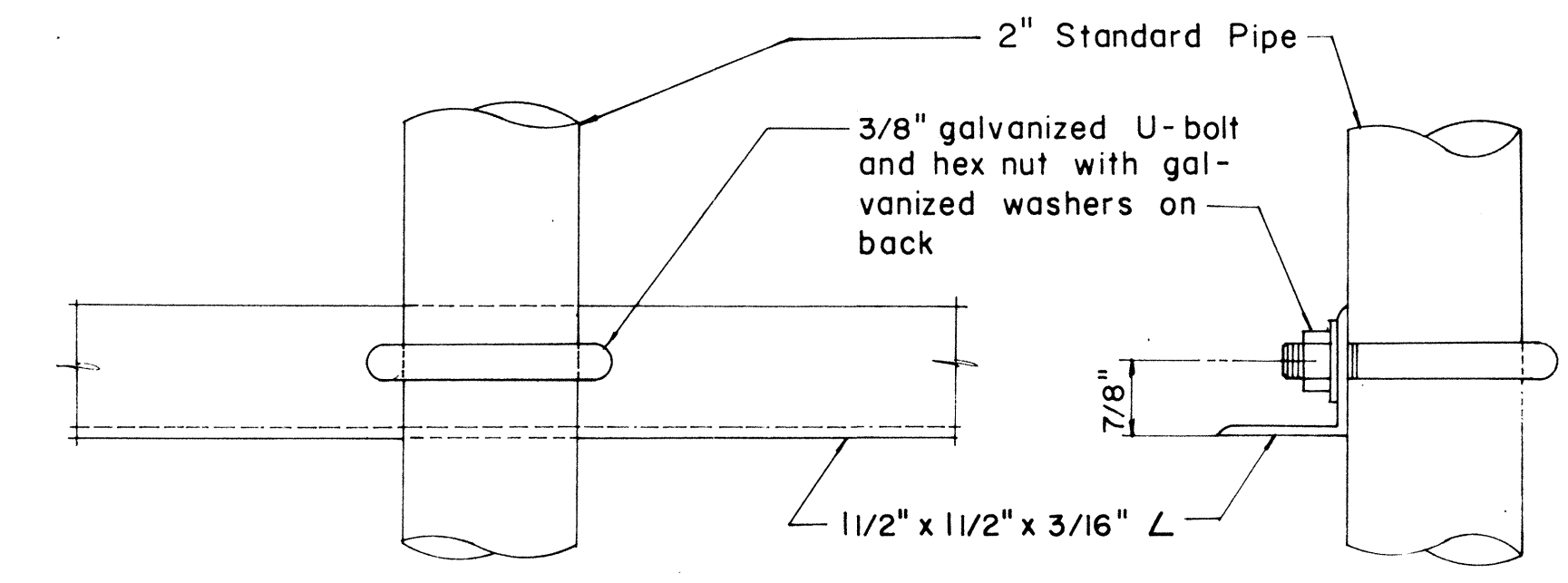

FRONT ELEVATION

SIDE ELEVATION

DETAIL "C"

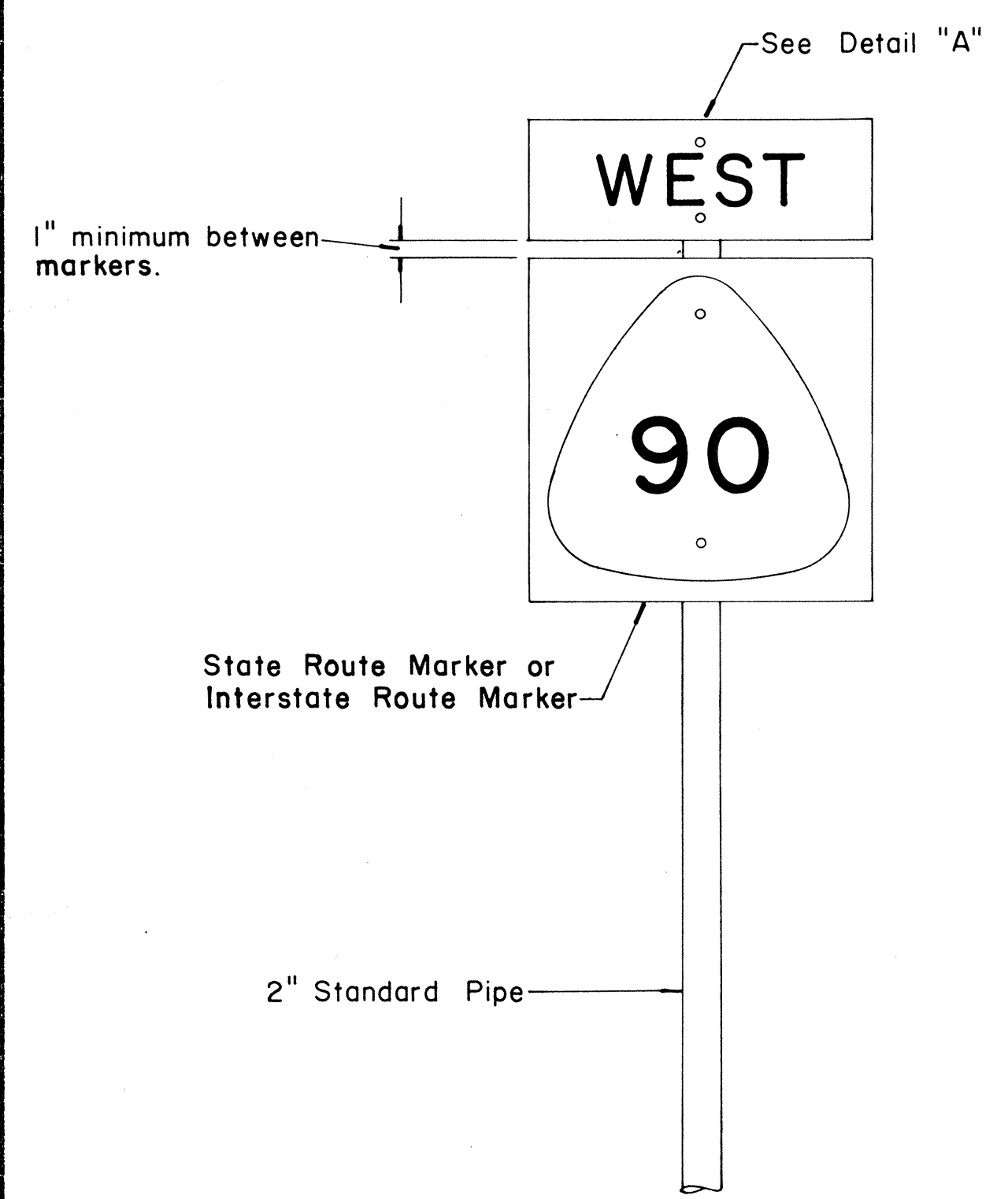

FRONT ELEVATION

TYPE "A" ASSEMBLY

Not to Scale

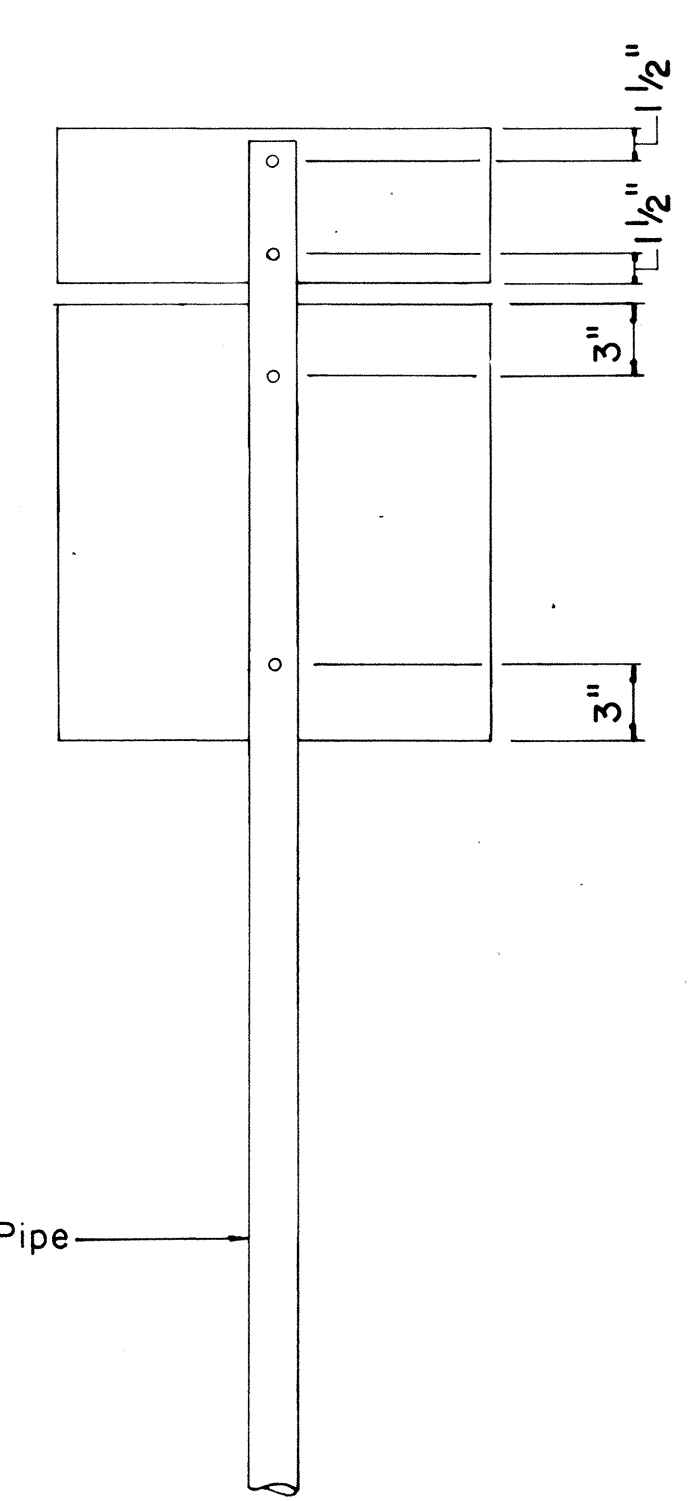

REAR ELEVATION

NOTE:
 For height and lateral location of Route Marker Assembly, see plan sheet DT 100.

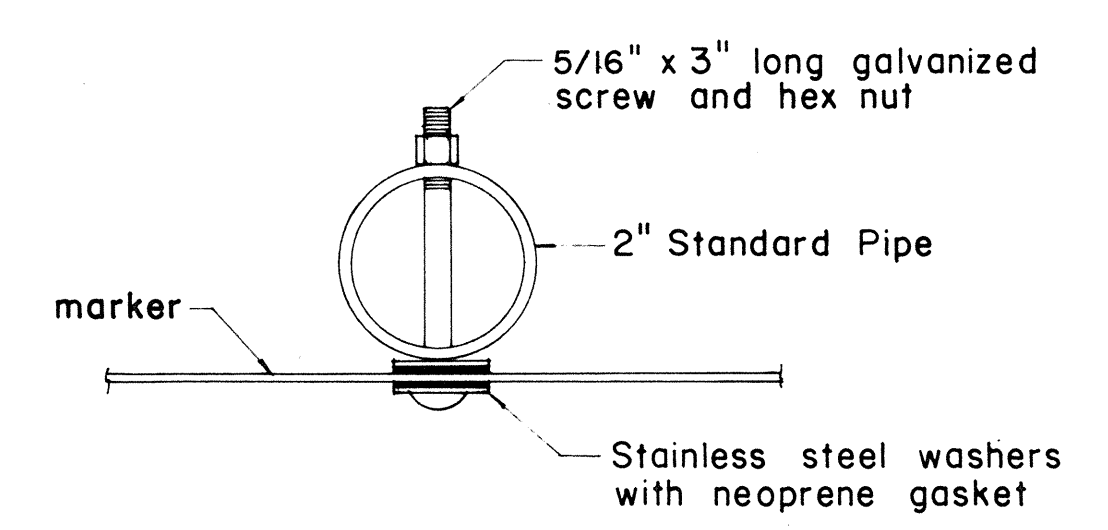

PLAN

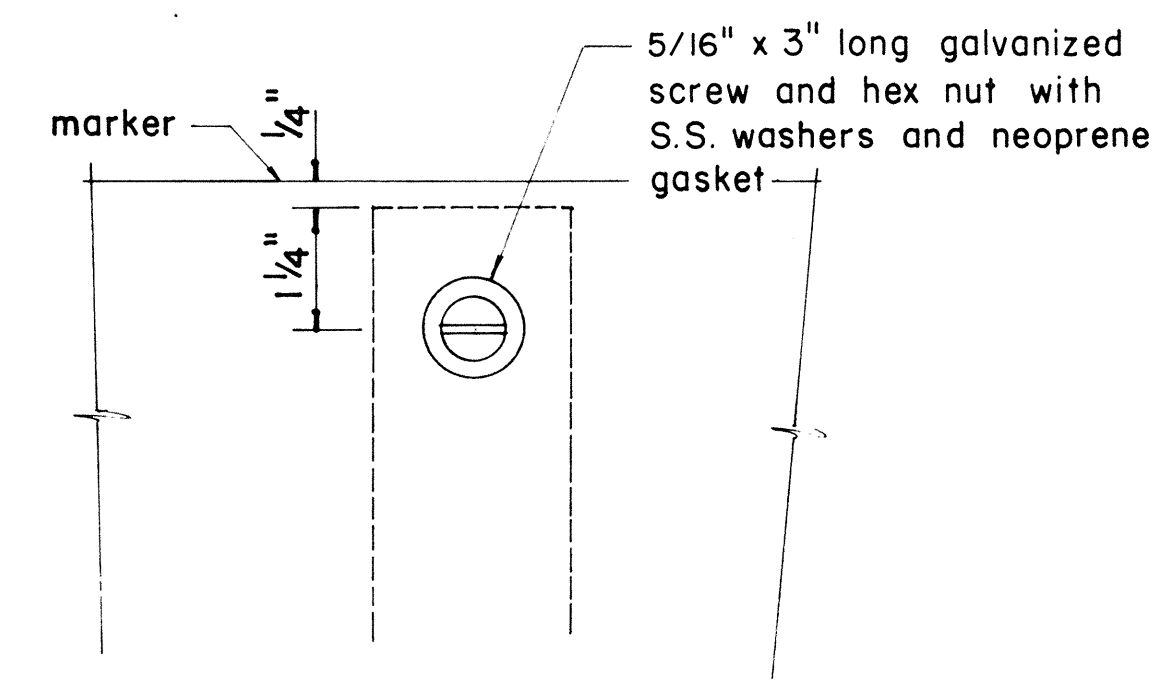

FRONT ELEVATION

DETAIL "A"

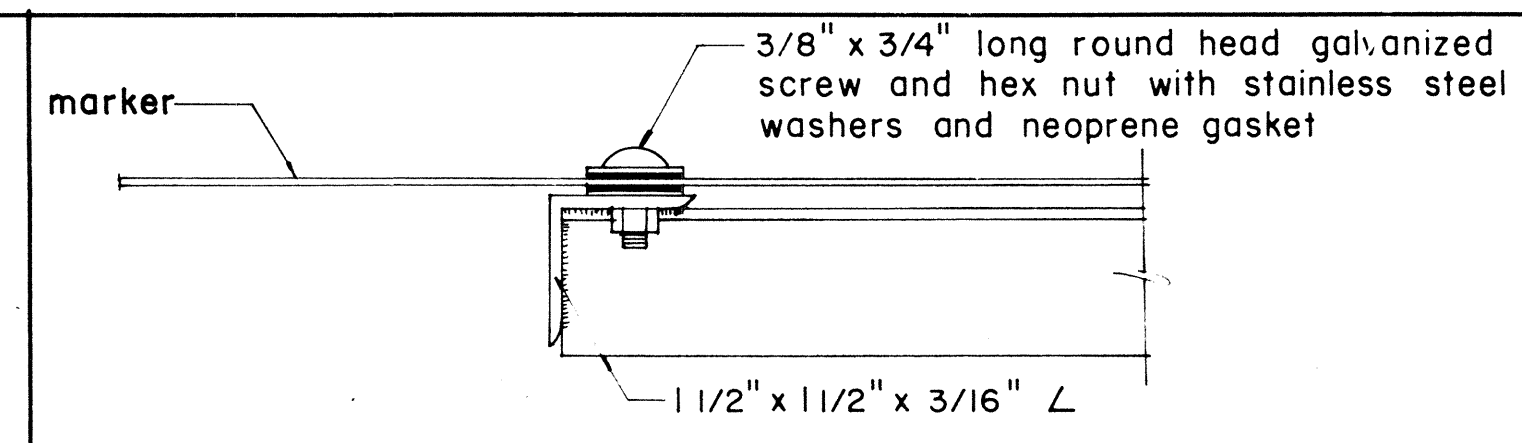

PLAN

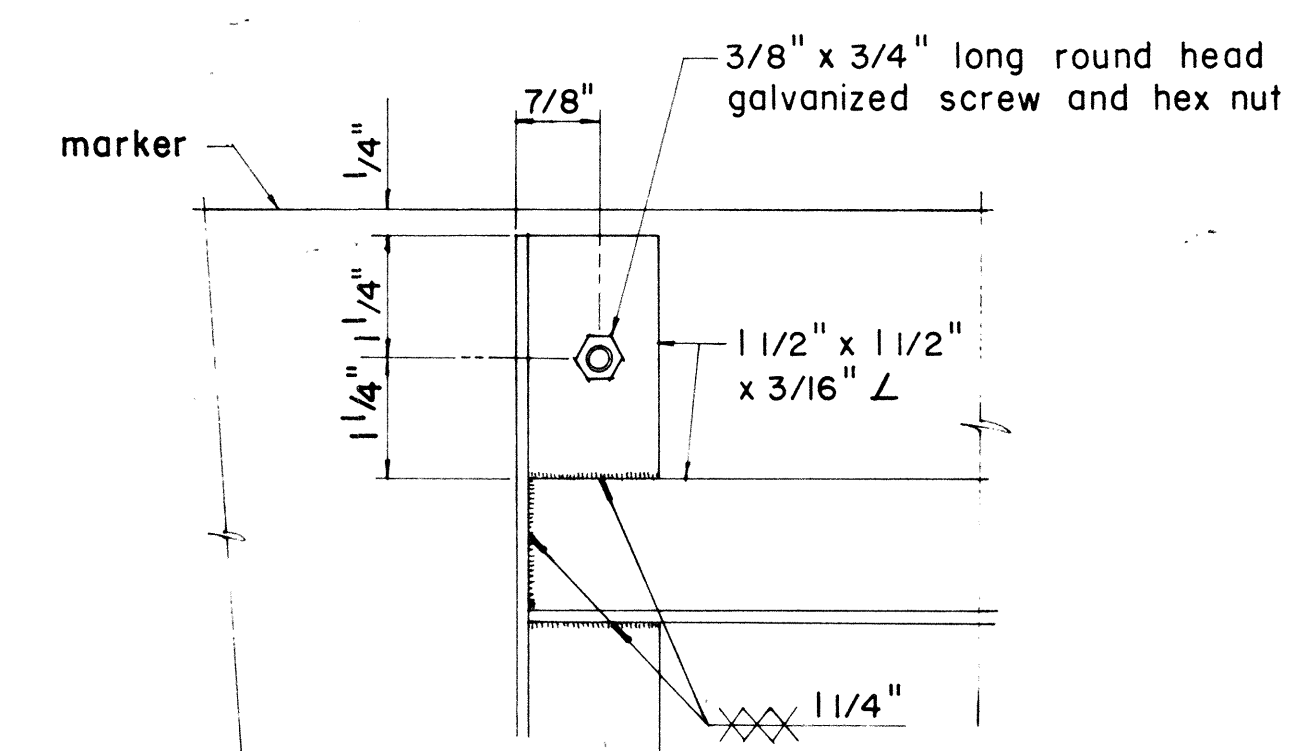

ELEVATION

DETAIL "B"

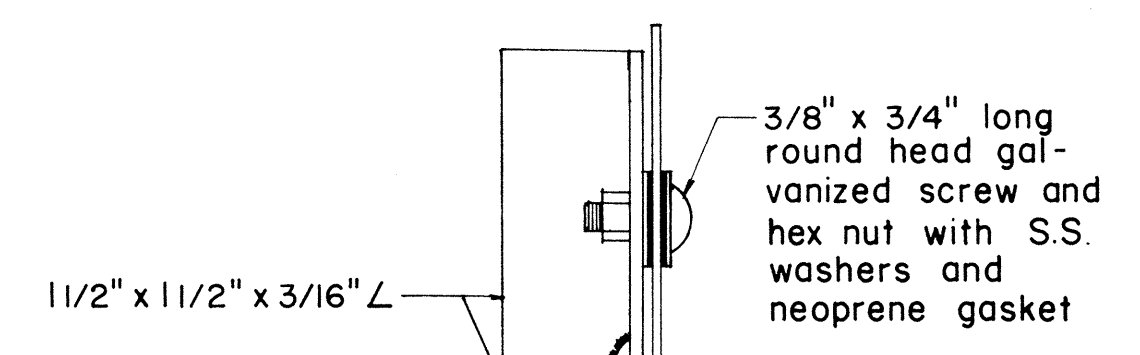

SECTION

APPROVAL RECOMMENDED:
E. Iwaki Tanaka 12/29/69
 TRAFFIC ENGINEER DATE

APPROVED:
[Signature] 12-30-69
 ASSISTANT CHIEF, ENGINEERING DATE

NO.	REVISION	APPROVED BY	DATE
1	Revisions to Route Marker Assemblies.	H.T.	6/1/72

STATE OF HAWAII
 DEPARTMENT OF TRANSPORTATION
 LAND TRANSPORTATION FACILITIES DIVISION

STANDARD DETAILS
ROUTE MARKER ASSEMBLIES

Scale: As Shown

SHEET No. 1 OF 1 SHEETS DT 107

DATE	_____
SURVEY PLOTTED BY	_____
DRAWN BY	_____
CHECKED BY	_____
QUANTITIES BY	_____
NOTE BOOK	_____
No.	_____

FED. ROAD DIST. NO.	STATE	FED. AID PROJ. NO.	FISCAL YEAR	SHEET NO.	TOTAL SHEETS
HAWAII	HAW.	M-7600(1)	1978	81	198

GENERAL NOTES:

1. Clearance markers (RM-3, RM-4) shall be installed with the edge of the marker in line with the inner edge of the obstruction.
2. (R) or (L) indicates right or left and shall be as shown on the plans.
3. Reflector markers RM-1 and RM-2 shall be:
 - a) Yellow if placed along the left edge of divided roadways, one-way roadways, and ramps in the direction of travel.
 - b) White if placed along the right edge of divided roadways, one-way roadways, and ramps in the direction of travel.
4. For reflector marker RM-9, reflective sheeting material may be used as an alternate.
5. For RM-4, the stripes shall slope downward at an angle of 45° in the direction of traffic.

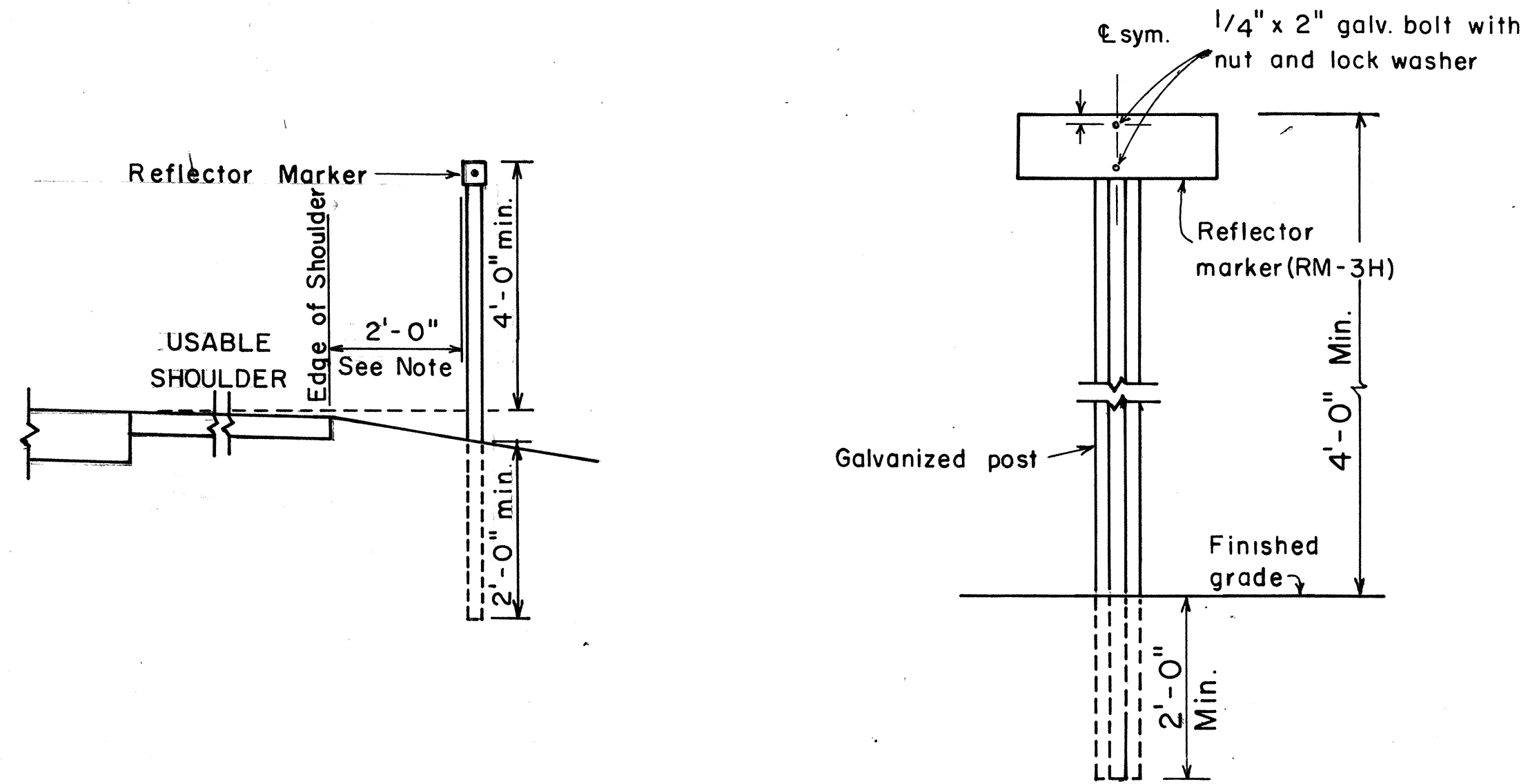

REFLECTOR MARKER MOUNTING DETAIL

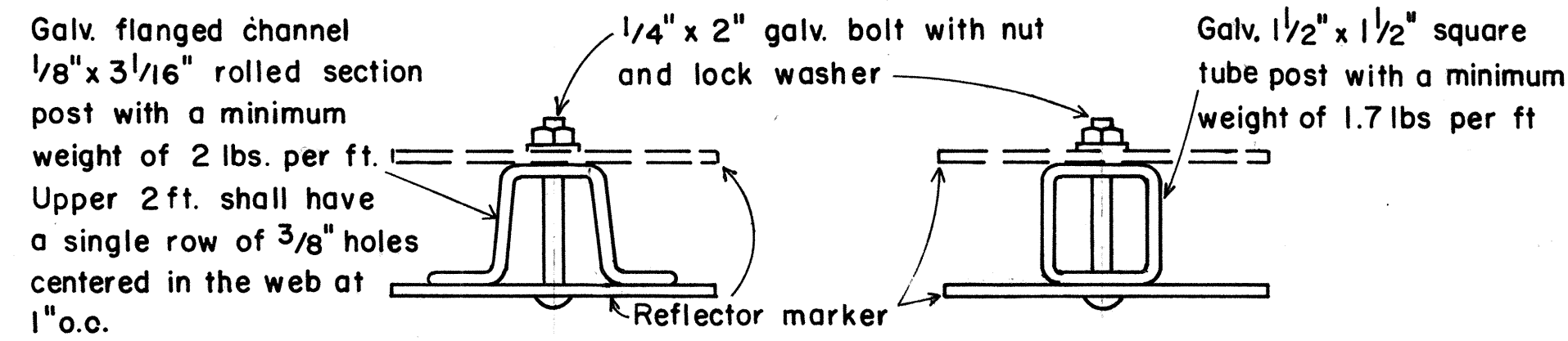

TYPICAL SECTION OF ROAD DELINEATOR

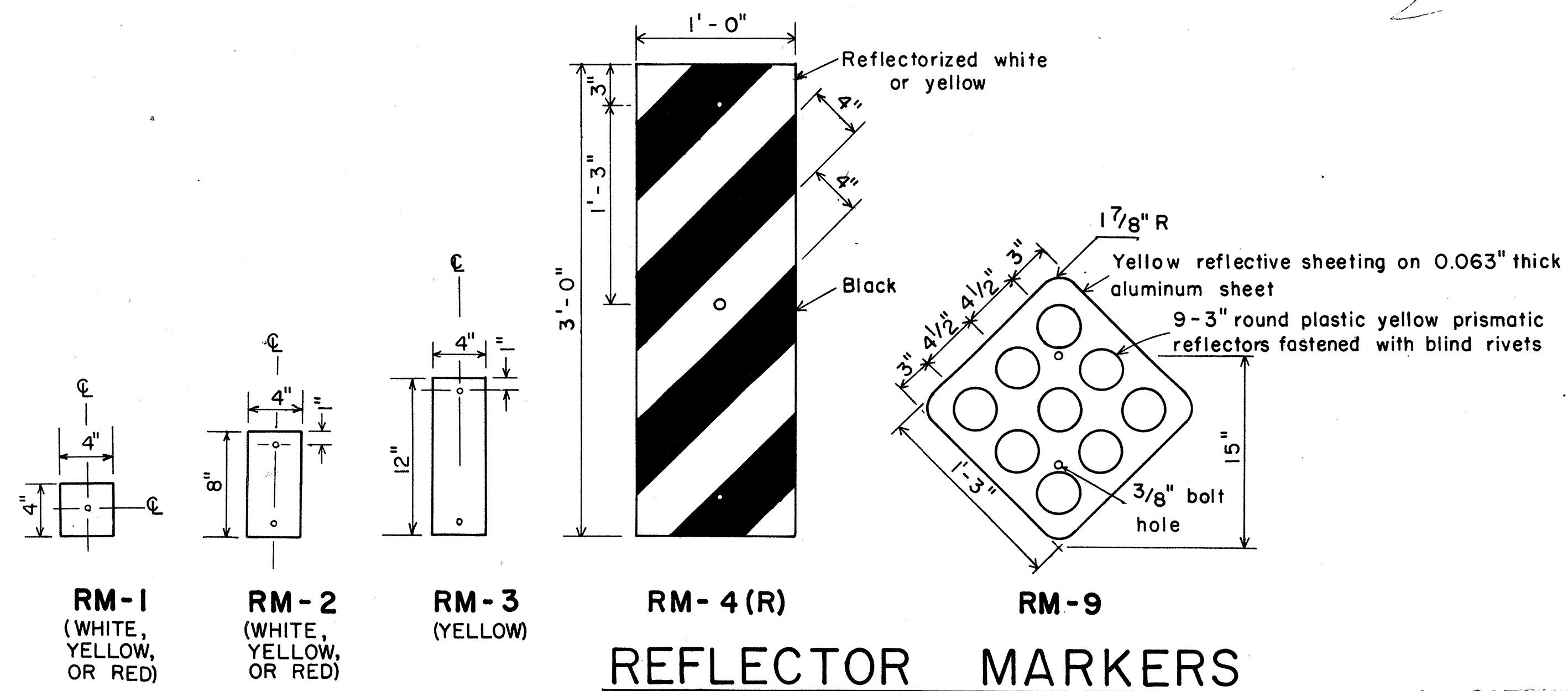

REFLECTOR MARKERS

APPROVAL RECOMMENDED:
Etsuki Tanaka 11/7/77
 TRAFFIC ENGINEER DATE

APPROVED:
Herbert B. Sakai 11/15/77
 ASSISTANT CHIEF, ENGINEERING DATE

NO.	REVISION	APPROVED BY	DATE

STATE OF HAWAII
 DEPARTMENT OF TRANSPORTATION
 LAND TRANSPORTATION FACILITIES DIVISION

STANDARD DETAILS

MISCELLANEOUS REFLECTOR MARKERS

Not to scale June, 1977

SHEET NO. 1 OF 1 SHEETS DT 110

DATE: _____
 SURVEY PLOTTED BY: _____
 DRAWN BY: _____
 TRACED BY: _____
 NOTE BOOK DESIGNED BY: _____
 QUANTITIES BY: _____
 CHECKED BY: _____
 No. _____

* For moment calculations only. Post shall be from top of foundation to top of sign.
 ** For fills with side slopes flatter than 4:1, Minimum Footing Depth shall be 4 1/2 feet.

DATA TABLE FOR TYPE VI FOOTING																	
POST SIZE	MAXIMUM SIGN AREA	POST HEIGHT TOP OF FOUNDATION TO CENTER OF SIGN *	DIMENSIONS											ANCHOR BOLT DIA.	MINIMUM FOOTING DEPTH		
			H	J	K	M	N	O	P	S	T	U	V		W	CUT	FILL**
8 J 10	50 sq. ft.	14'	14"	5"	24"	17 1/4"	1 5/8"	6"	1 1/4"	9"	6"	10"	2"	1"	1 1/8" ø	4 1/2'	4 1/2'
8 W 24	90 sq. ft.	21'															5'
8 W 35	190 sq. ft.	15'	16 1/2"	6 3/4"	30"	20"	1 3/4"	6"	1 3/8"	11 3/4"	6 1/2"	10"	1 3/4"	1"	1 1/4" ø	6'	7'
10 W 45	190 sq. ft.	25'															
10 W 45	200 sq. ft.	25'															
12 W 50	230 sq. ft.	25'															
12 W 50	250 sq. ft.	23'															

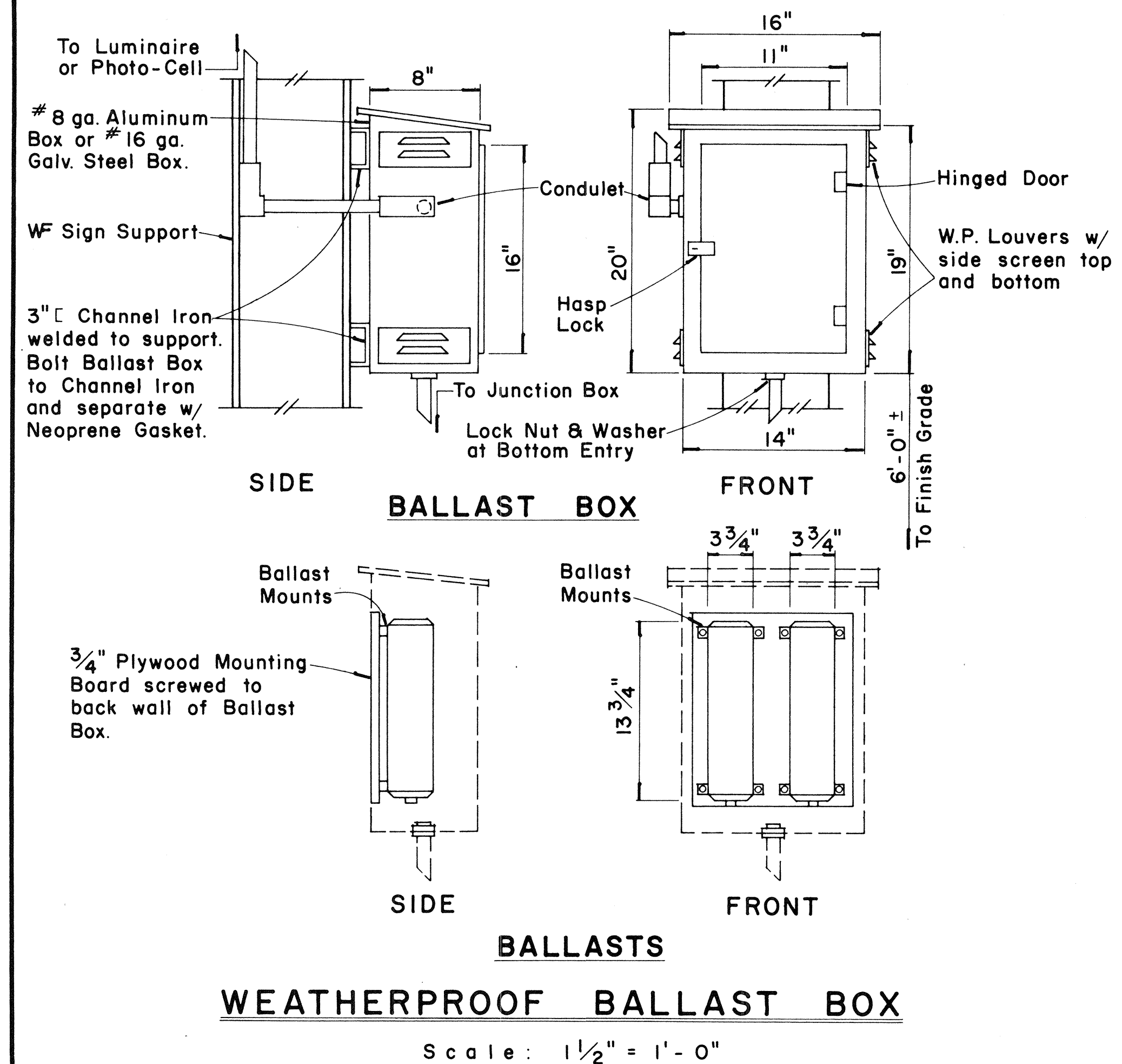

FED. ROAD DIST. NO.	STATE	FED. AID PROJ. NO.	FISCAL YEAR	SHEET NO.	TOTAL SHEETS
HAWAII	HAW.	M-7600(1)	1978	82	198

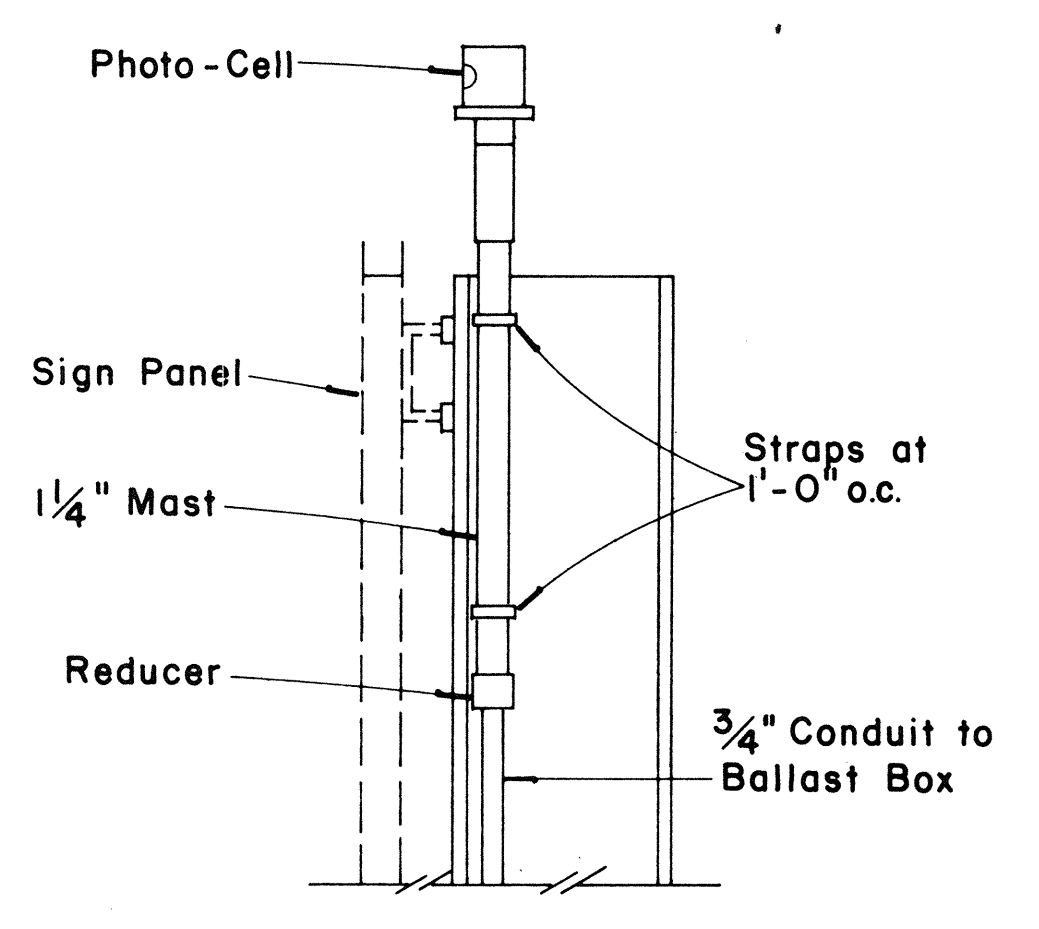
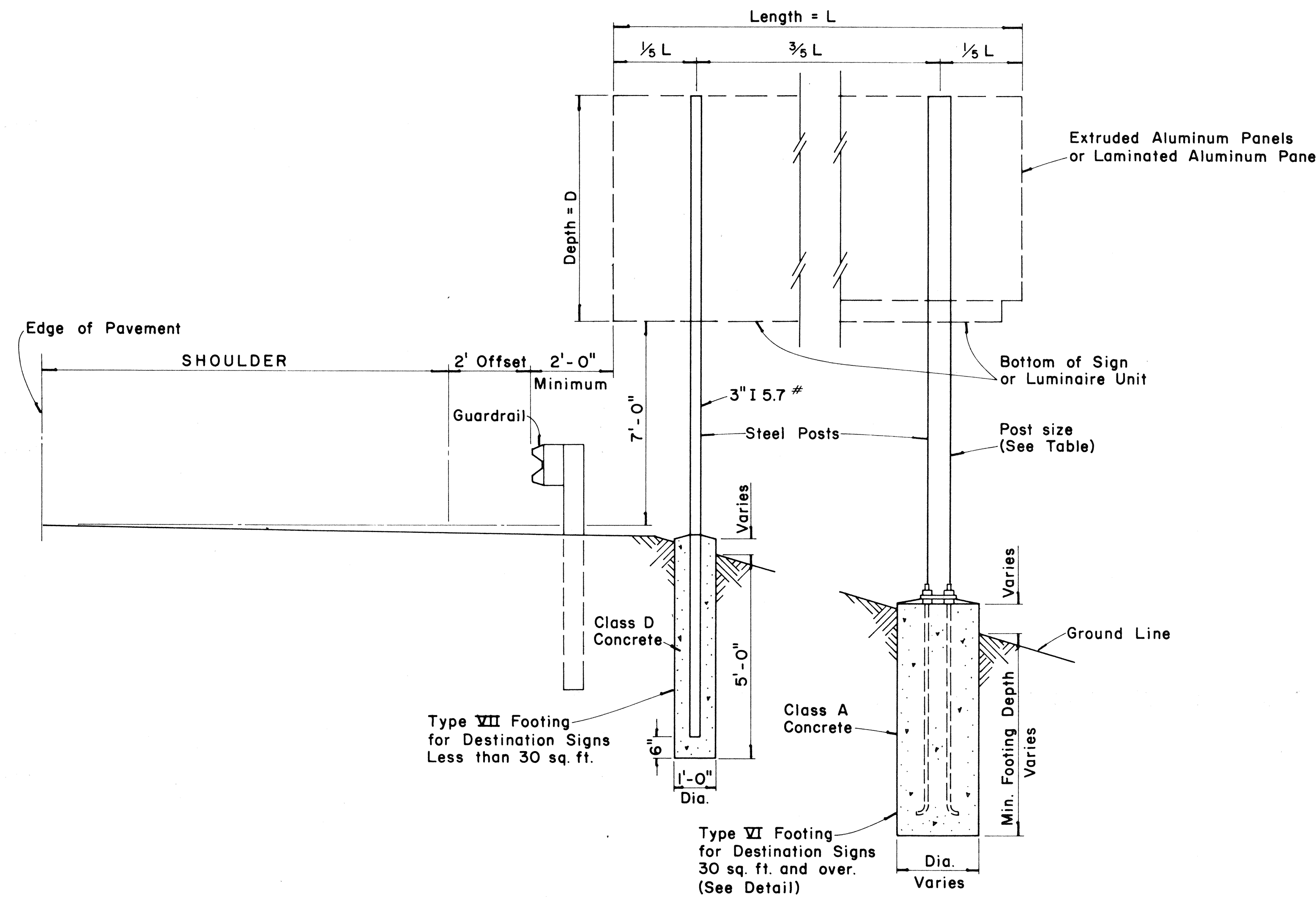
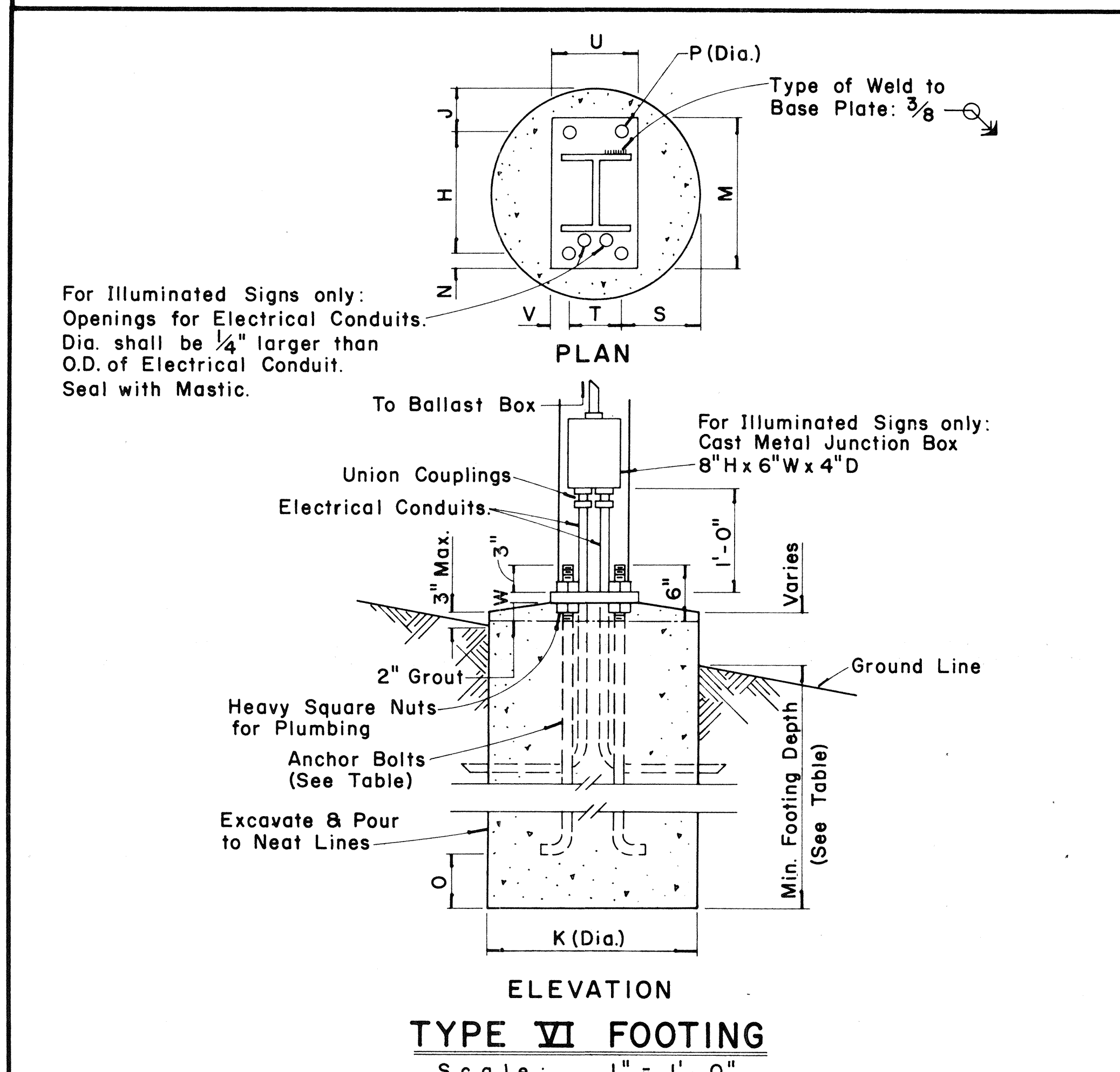

PHOTO-CELL DETAIL
 Scale: 1 1/2" = 1'-0"



TYPICAL DESTINATION & GROUND MOUNTED EXPRESSWAY SIGN
 Not to Scale



ELEVATION
 TYPE VI FOOTING
 Scale: 1" = 1'-0"

APPROVAL RECOMMENDED:
Eishi Tanaka 12/29/69
 TRAFFIC ENGINEER DATE

APPROVED:
John S. Salas 12-29-69
 ASSISTANT CHIEF, ENGINEERING DATE

NO.	REVISION	APPROVED BY	DATE

STATE OF HAWAII
 DEPARTMENT OF TRANSPORTATION
 LAND TRANSPORTATION FACILITIES DIVISION
 STANDARD DETAILS
 DESTINATION & GROUND MOUNTED
 EXPRESSWAY SIGNS

Scale: As Shown
 SHEET No. 1 OF 1 SHEETS DT 203

FED. ROAD DIST. NO.	STATE	FED. AID PROJ. NO.	FISCAL YEAR	SHEET NO.	TOTAL SHEETS
HAWAII	HAW.	M-7600(1)	1978	85	108

GENERAL NOTES:

1. Pavement Markings and Striping shall conform to the latest edition of the "Manual on Uniform Traffic Control Devices for Streets and Highways," by the FHWA, and as amended.
2. Layout of Pavement Markings and Striping shall be done by the Contractor. The Contractor shall check layout of markings and striping with the Engineer prior to performing work.
3. For additional details, see sheet DT 300.

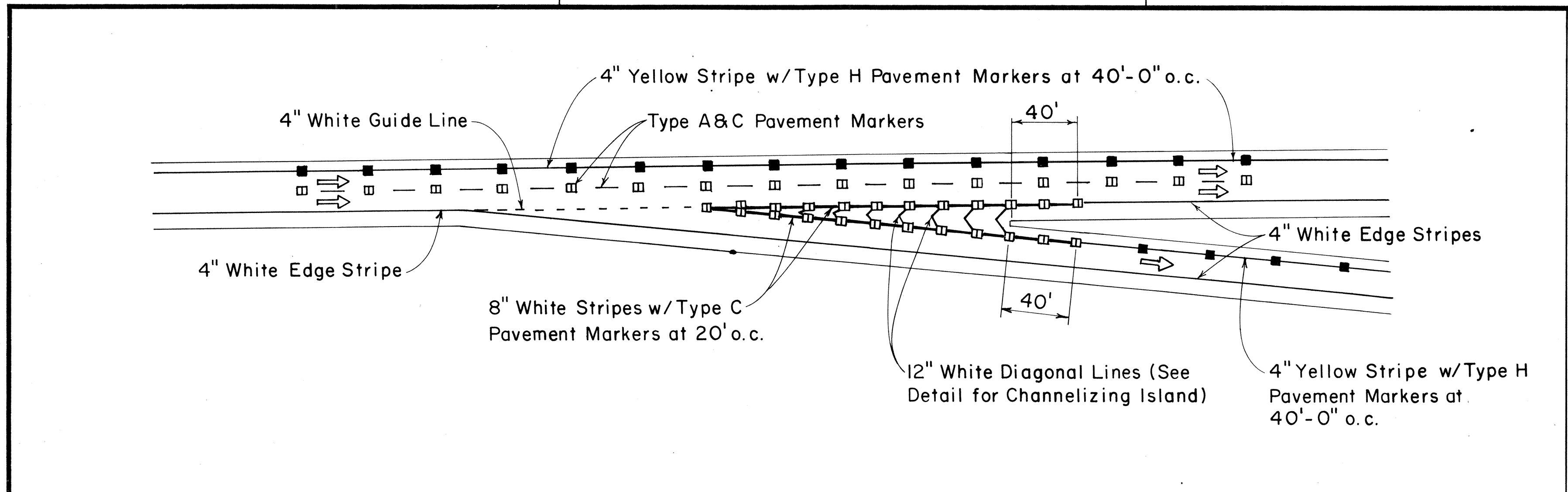

TAPERED DECELERATION LANE

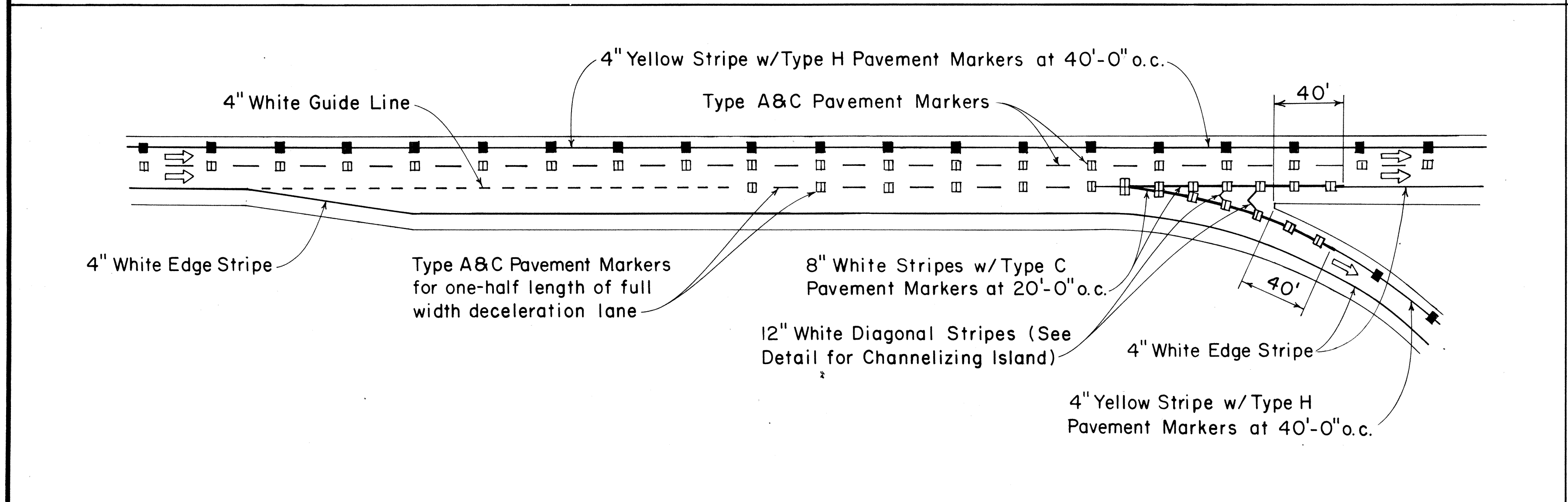

PARALLEL DECELERATION LANE

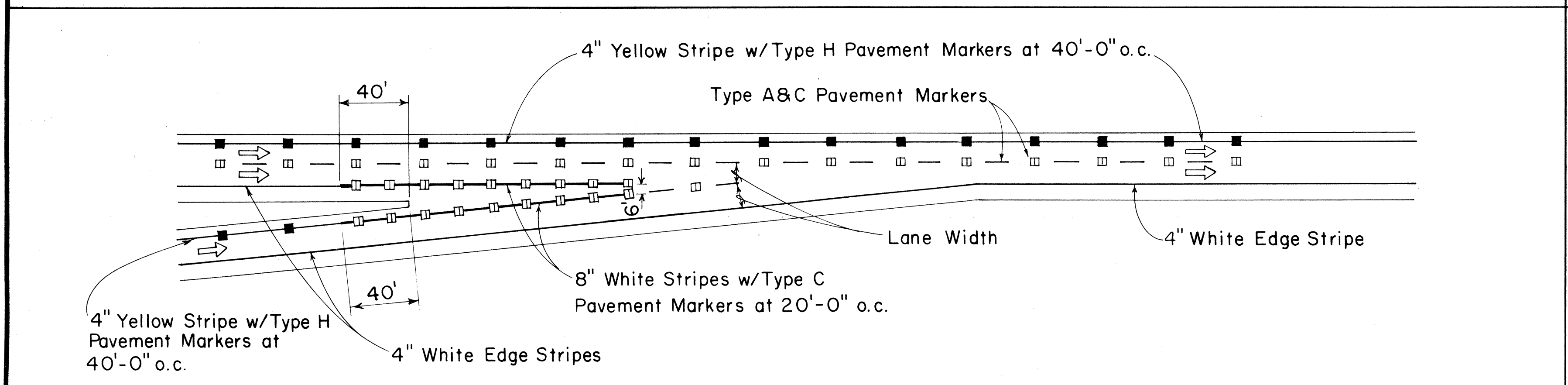

TAPERED ACCELERATION LANE

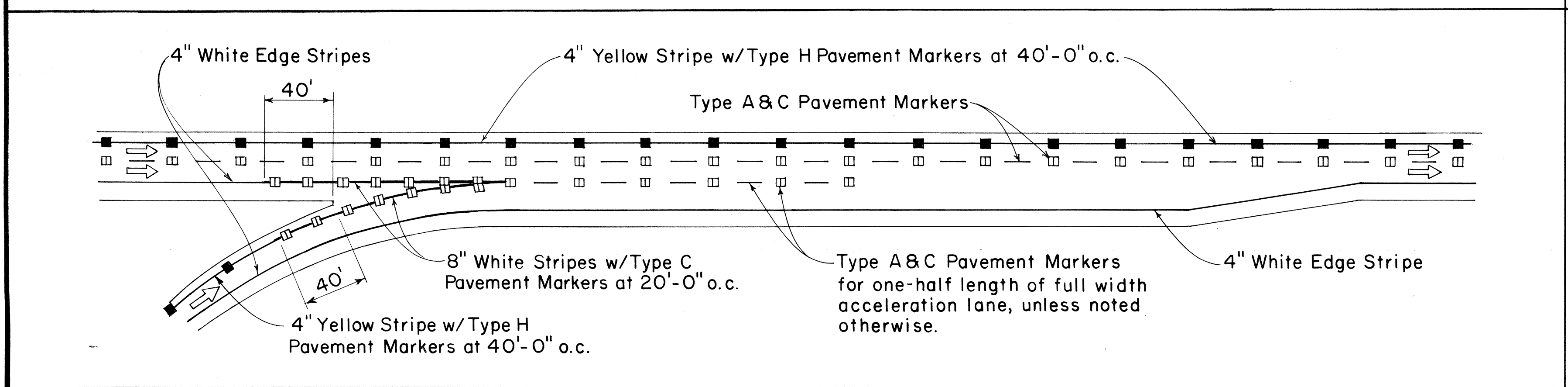

PARALLEL ACCELERATION LANE

TYPICAL ROADWAY EXIT MARKINGS

TYPICAL ROADWAY ENTRANCE MARKINGS

APPROVAL RECOMMENDED:
Eishi Tanaka 7/21/78
 TRAFFIC ENGINEER DATE

APPROVED:
Robert S. Zakeishi 7/21/78
 ASSISTANT CHIEF, ENGINEERING DATE

NO.	REVISION	APPROVED BY	DATE

STATE OF HAWAII
 DEPARTMENT OF TRANSPORTATION
 LAND TRANSPORTATION FACILITIES DIVISION

STANDARD DETAILS
MISCELLANEOUS
PAVEMENT MARKINGS

Not to Scale July 1978
 SHEET No. 85 OF 108 SHEETS DT 304

SURVEY PLOTTED BY: _____ DATE: _____
 ORIGINAL PLAN DRAWN BY: _____
 NOTE BOOK TRACED BY: _____
 QUANTITIES BY: _____
 CHECKED BY: _____
 No. _____

FED. ROAD DIST. NO.	STATE	FED. AID PROJ. NO.	FISCAL YEAR	SHEET NO.	TOTAL SHEETS
HAWAII	HAW.	M-7600(1)	1978	86	198

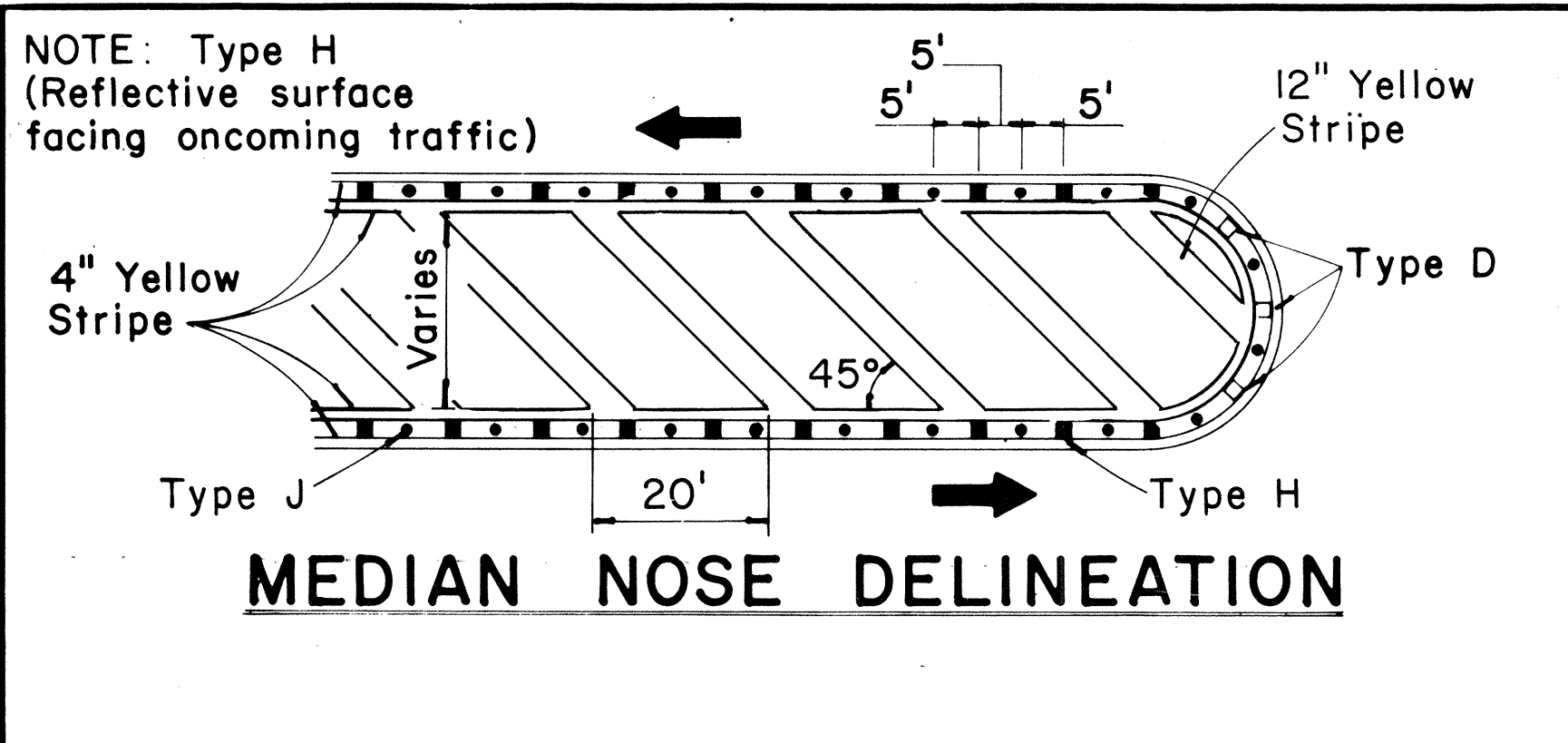
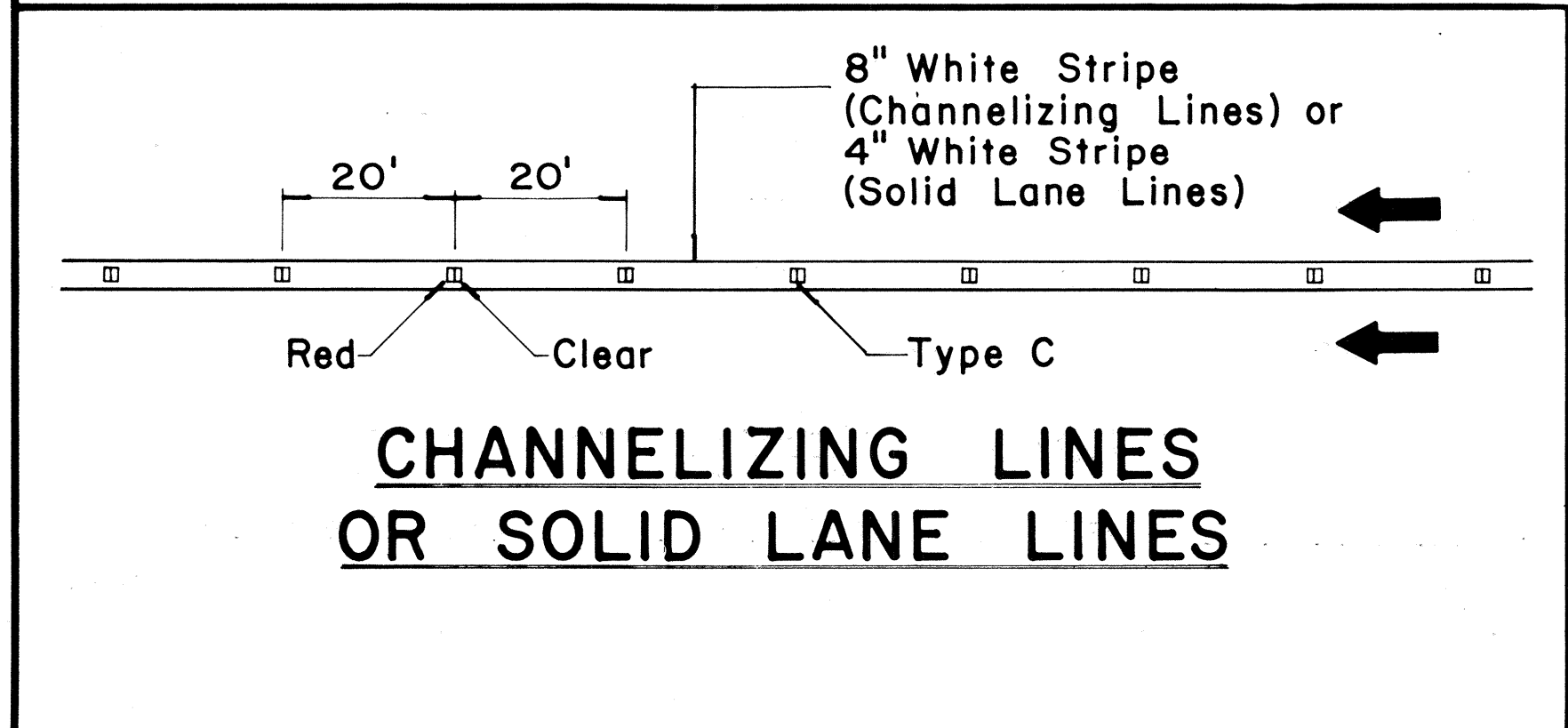
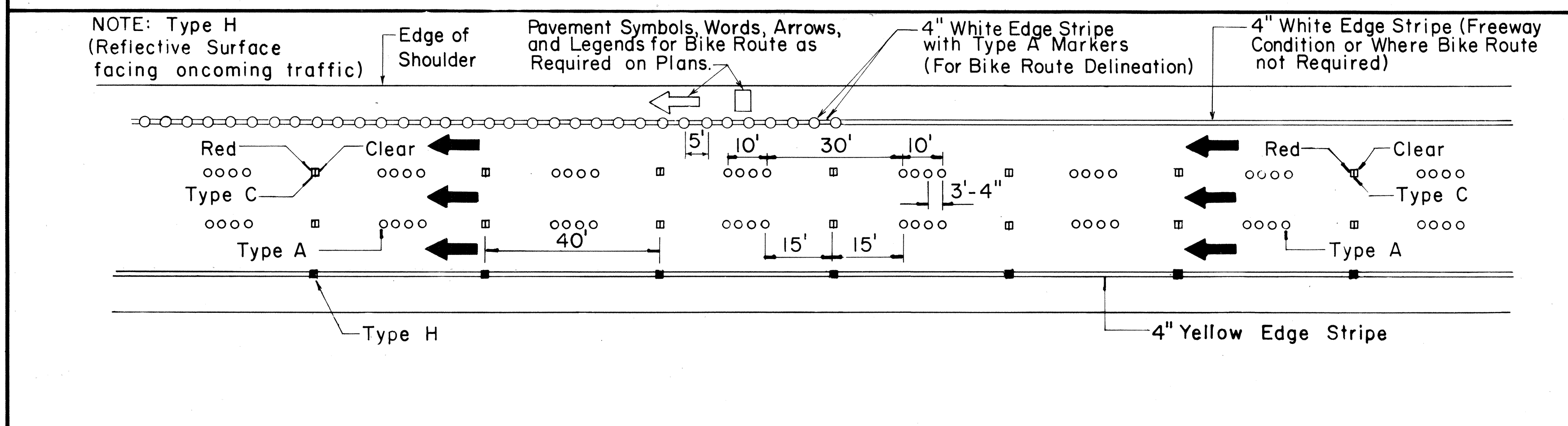
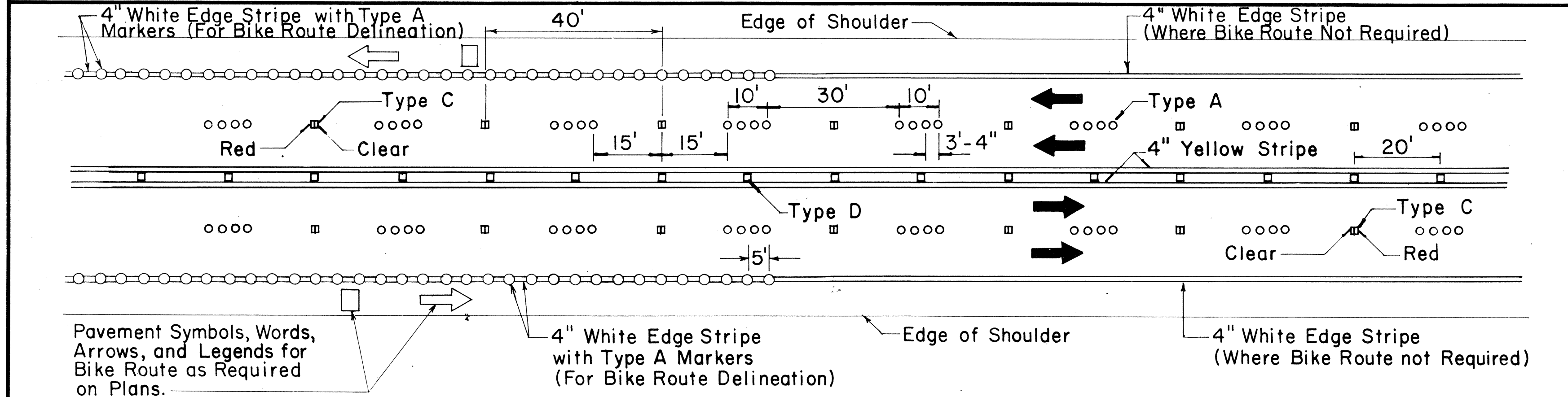
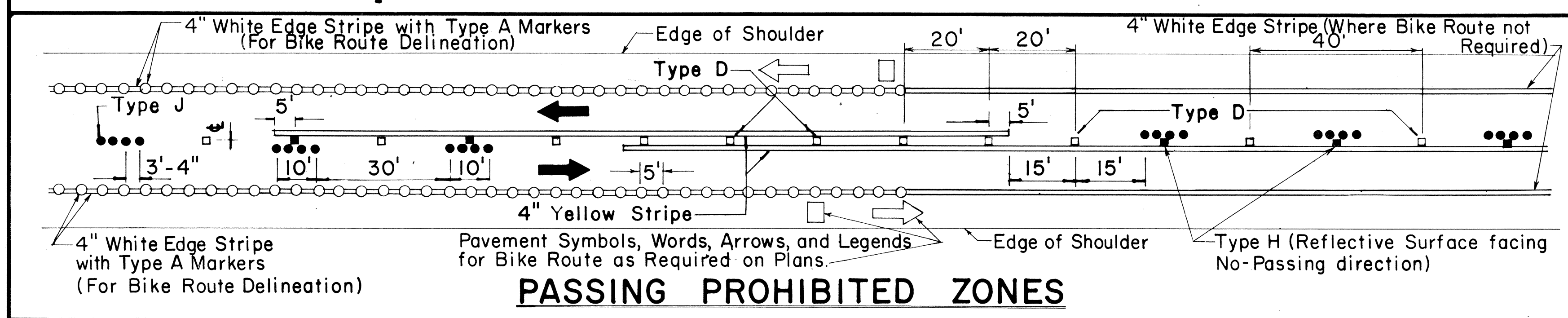
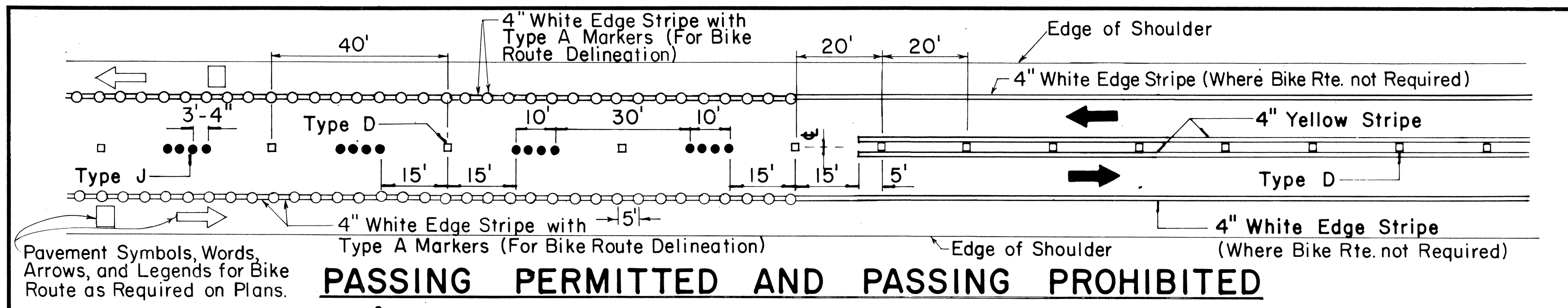

TWO - LANE

MULTI - LANE

DIVIDED HIGHWAY AND FREEWAY

MISCELLANEOUS

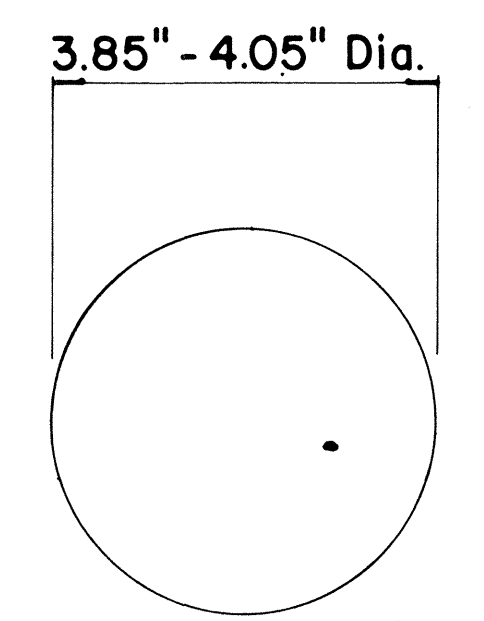

TYPE A
NON-REFLECTIVE WHITE MARKER
TYPE J
NON-REFLECTIVE YELLOW MARKER

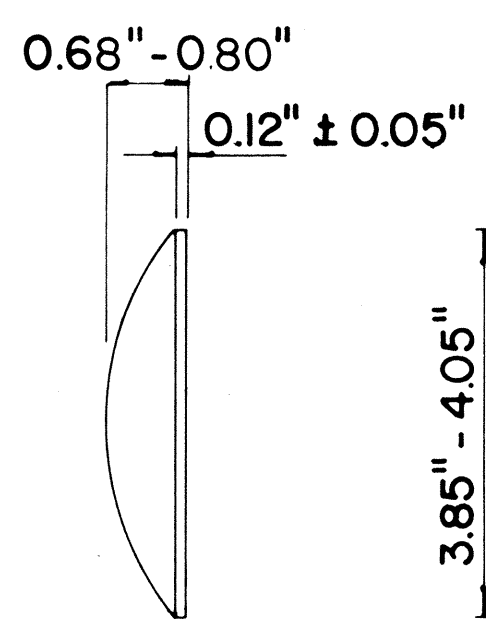

TYPE C
RED-CLEAR REFLECTIVE MARKER

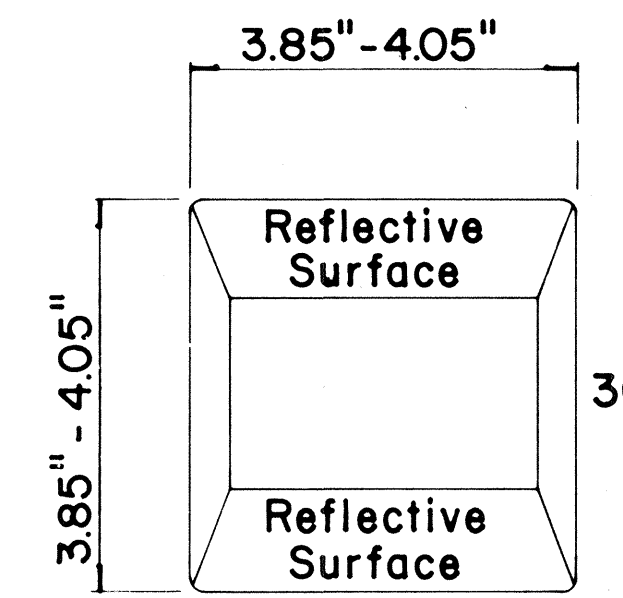

TYPE D
TWO-WAY YELLOW REFLECTIVE MARKER

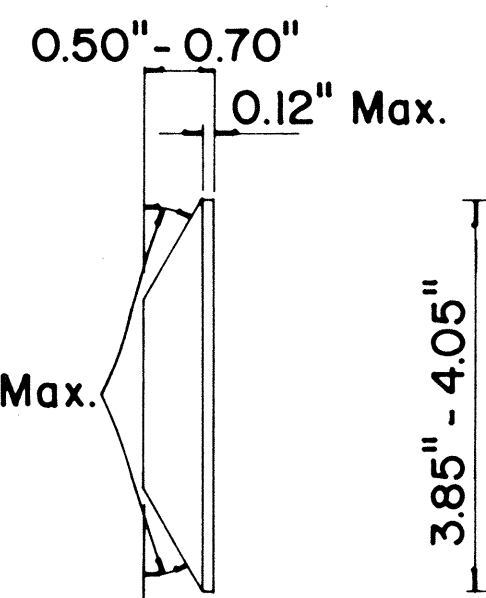

TYPE H
ONE-WAY YELLOW REFLECTIVE MARKER

GENERAL NOTES

- Pavement marking and striping shall conform to the latest "Manual on Uniform Traffic Control Devices for Streets and Highways," and as amended.
- Layout and installation of pavement marking and striping shall be done by the Contractor. The Contractor shall check the layouts with the Engineer prior to performing work.

LEGEND

- Type A
- Type C
- Type D
- Type H
- Type J

APPROVAL RECOMMENDED:
Eiichi Tanaka 7/21/78
TRAFFIC ENGINEER DATE

APPROVED:
Herbert J. Zakiadis 1/24/78
ASSISTANT CHIEF, ENGINEERING DATE

No.	REVISION	APPROVED BY	DATE
1	Supersedes DT 300 approved 11/18/71.	H.f.	1/24/78

STATE OF HAWAII
DEPARTMENT OF TRANSPORTATION
LAND TRANSPORTATION FACILITIES DIVISION

STANDARD DETAILS
RAISED PAVEMENT MARKERS
AND STRIPING

Not to Scale July 1978
SHEET No. 86 OF SHEETS DT 300

ORIGINAL PLAN
 DESIGNED BY
 CHECKED BY
 DATE

FED. ROAD DIST. NO.	STATE	FED. AID PROJ. NO.	FISCAL YEAR	SHEET NO.	TOTAL SHEETS
HAWAII	HAW.	M-7600(1)	1978	87	198

Color As Indicated On Plans

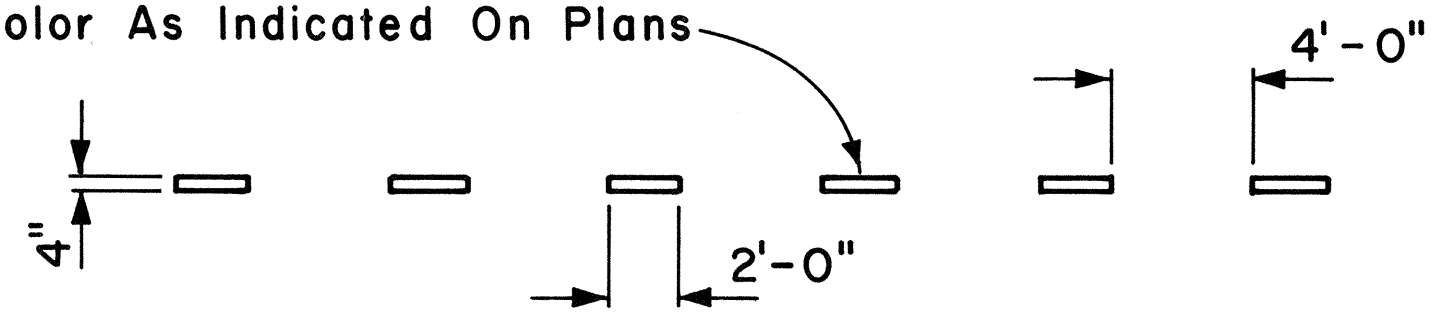

4" GUIDE LINE

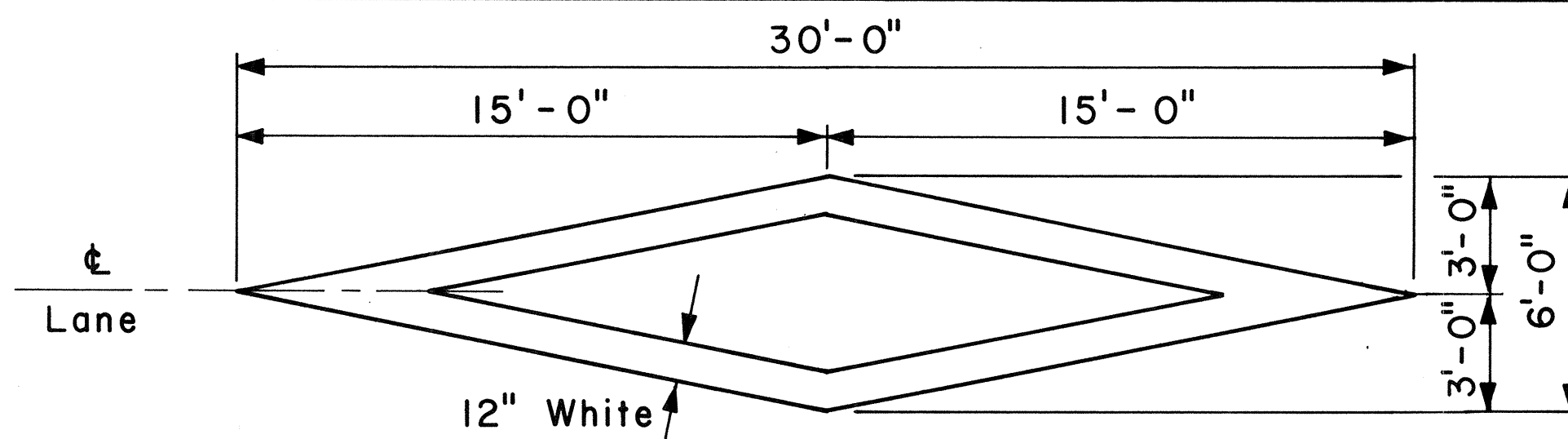

PAVEMENT DIAMOND

GENERAL NOTES:

1. Pavement marking and striping shall conform to the latest edition of the "Manual on Uniform Traffic Control Devices for Streets and Highways," by the FHWA, and as amended.
2. Layout of pavement markings and striping shall be done by the Contractor. The Contractor shall check layout of markings and striping with the Engineer prior to performing work.
3. For additional pavement marking details, see sheet DT 300.

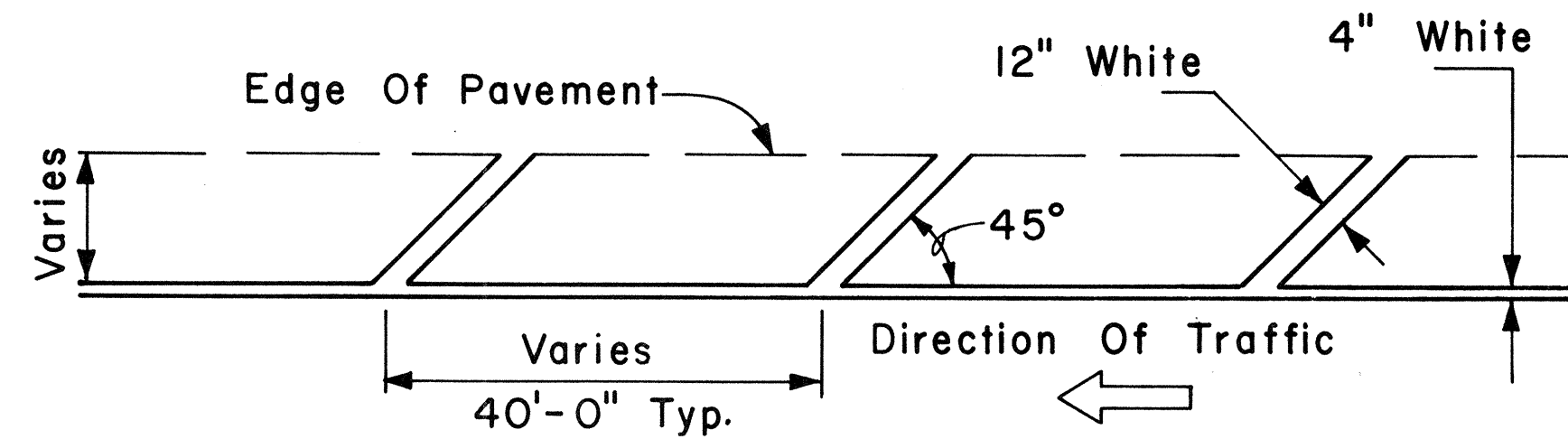

TRANSVERSE RIGHT SHOULDER MARKING

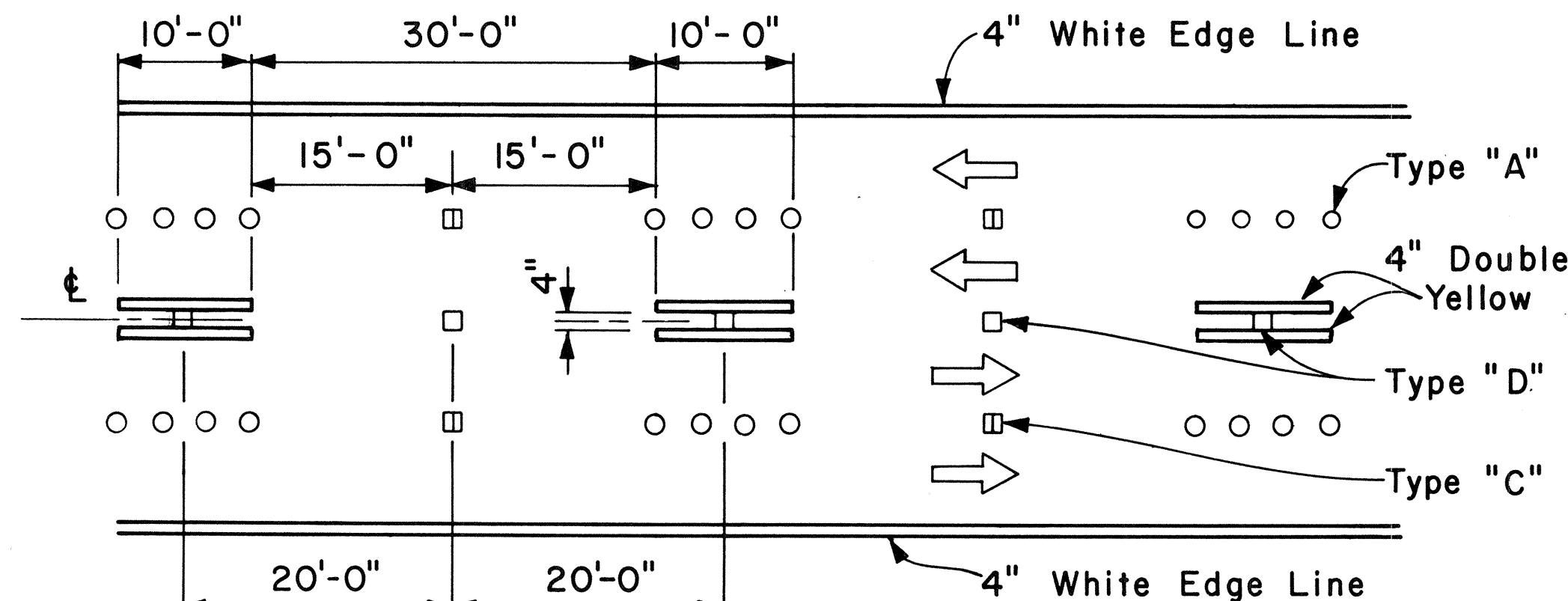

NOTE: Traffic Cone Usage Required.

MULTI-LANE REVERSIBLE LANES

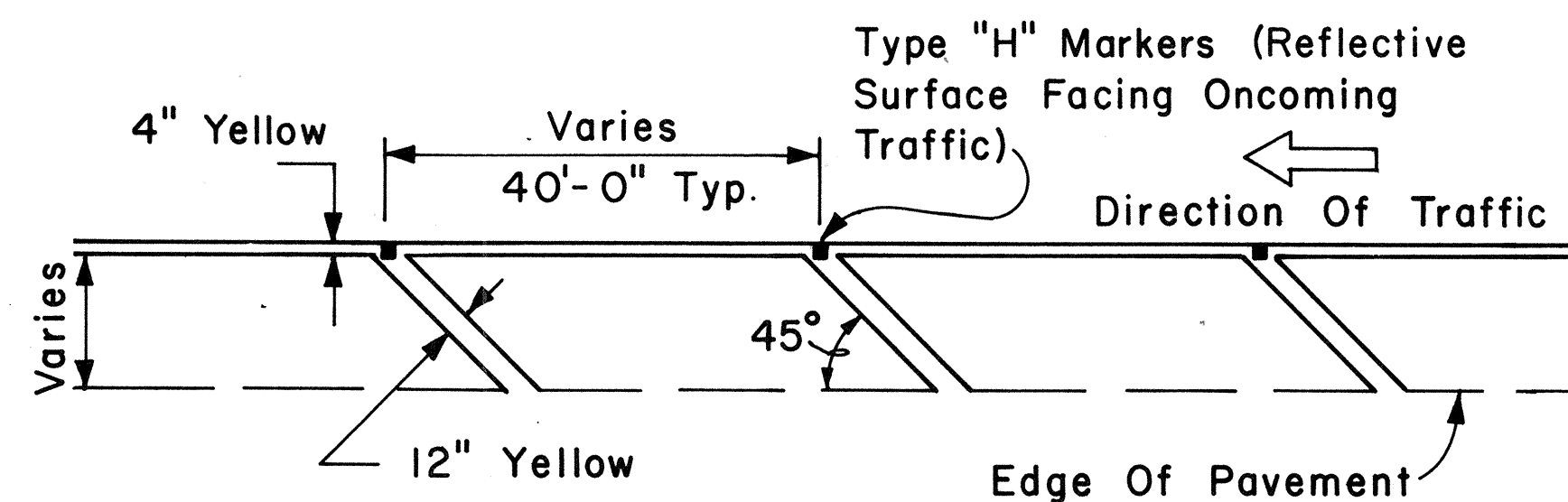

TRANSVERSE LEFT SHOULDER MARKING

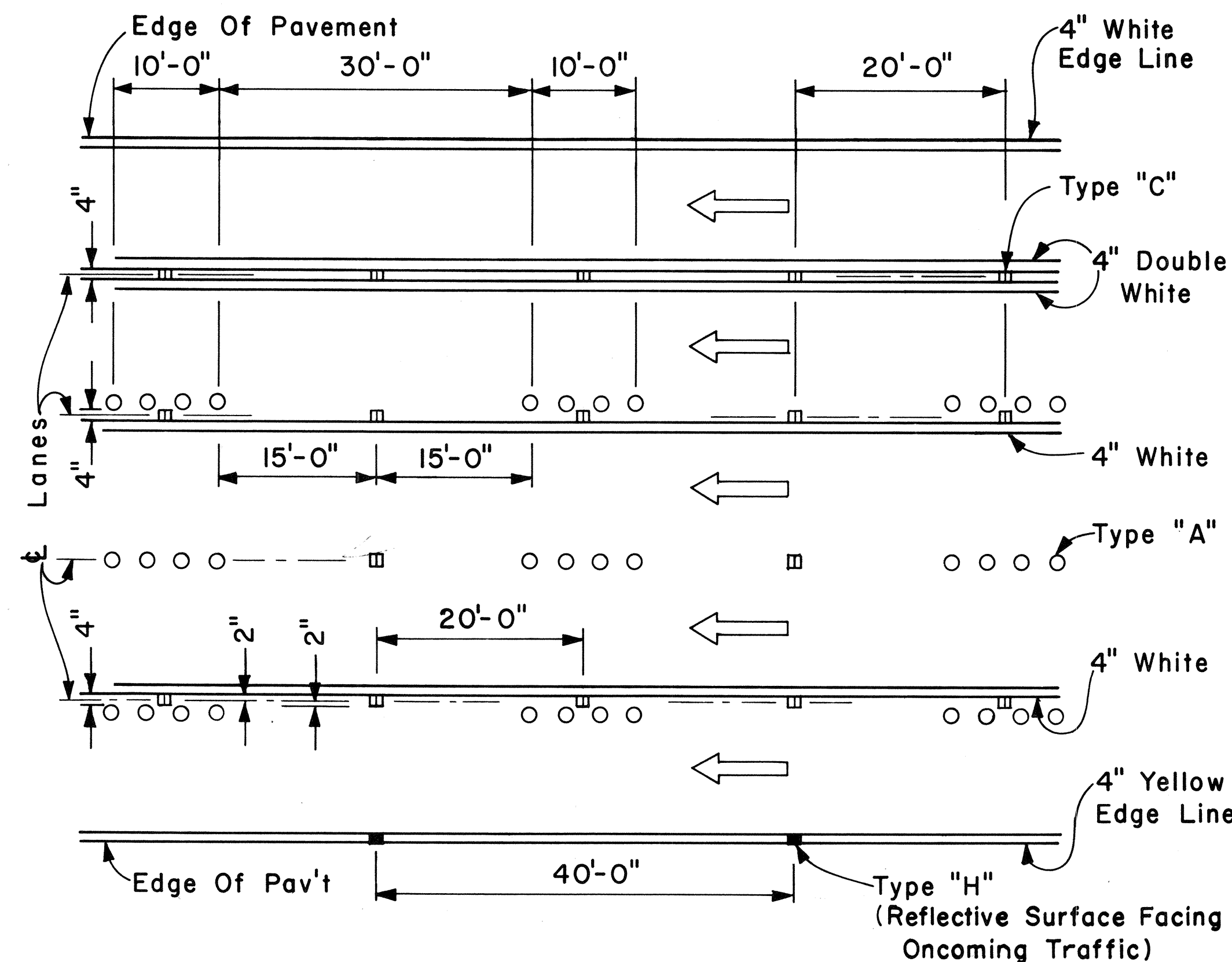

MULTI-LANE LANE CHANGE RESTRICTION ZONES

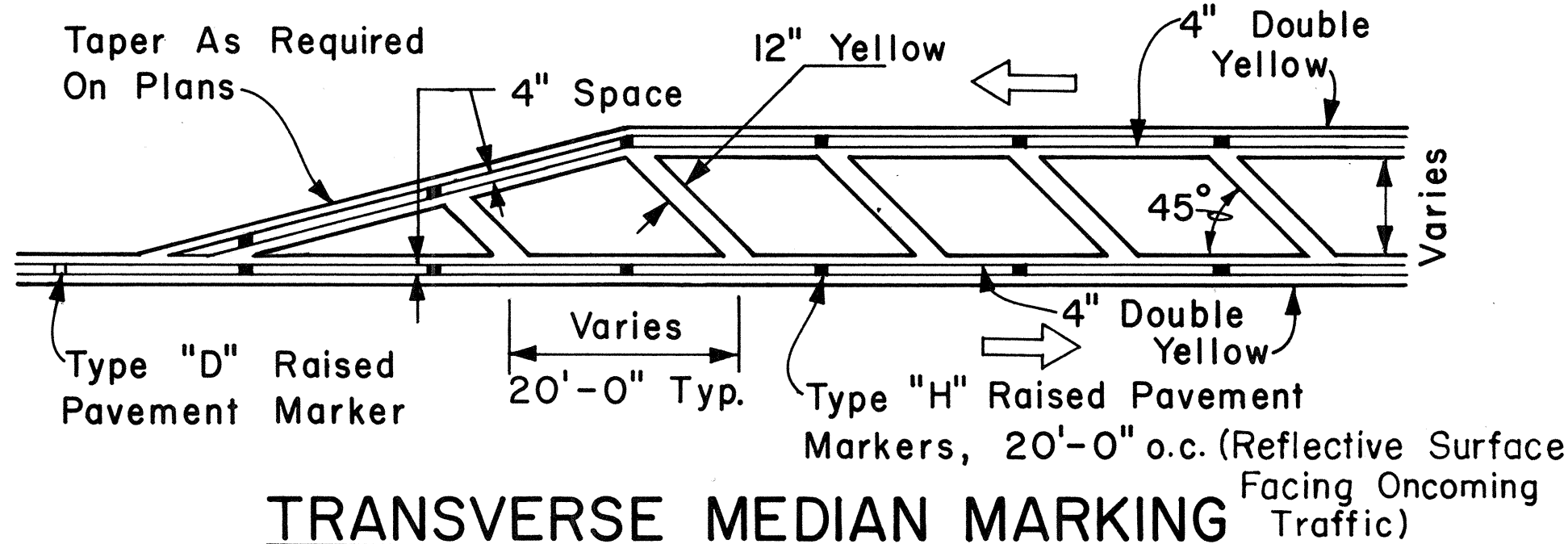

TRANSVERSE MEDIAN MARKING

APPROVAL RECOMMENDED:
Eishi Tanaka 5/2/78
 TRAFFIC ENGINEER DATE

APPROVED:
Herbert Z. Zaksch 5/3/78
 ASSISTANT CHIEF, ENGINEERING DATE

NO.	REVISION	APPROVED BY	DATE

STATE OF HAWAII
 DEPARTMENT OF TRANSPORTATION
 LAND TRANSPORTATION FACILITIES DIVISION
STANDARD DETAILS
 MISCELLANEOUS
 PAVEMENT MARKINGS
 Scale: Not to Scale Date: April, 1978
 SHEET NO. 1 OF 1 SHEETS DT 302

SURVEY PLOTTED BY: _____ DATE: _____
 DRAWN BY: _____
 DESIGNED BY: _____
 CHECKED BY: _____
 ORIGINAL PLAN NO. _____

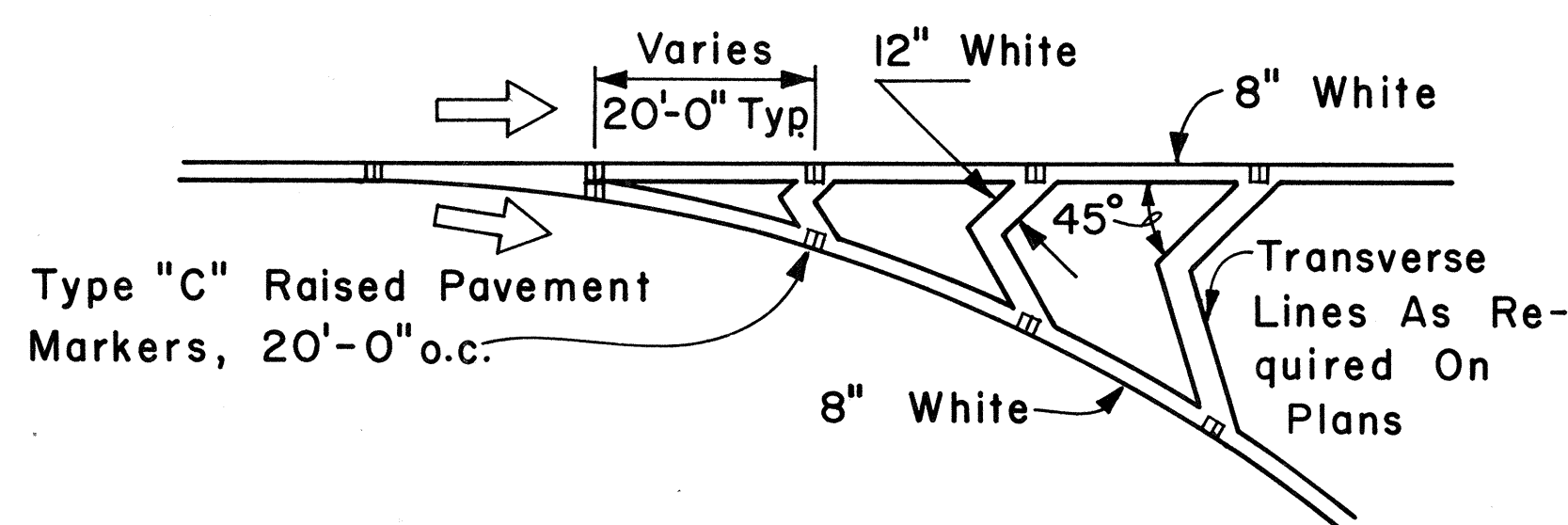

CHANNELIZING ISLAND

FED. ROAD DIST. NO.	STATE	FED. AID PROJ. NO.	FISCAL YEAR	SHEET NO.	TOTAL SHEETS
HAWAII	HAW.	M-7600(1)	1978	88	198

GENERAL NOTES:

1. Pavement marking and striping shall conform to the latest edition of the "Manual on Uniform Traffic Control Devices for Streets and Highways," by the FHWA, and as amended.
2. Layout of pavement markings and striping shall be done by the Contractor. The Contractor shall check layout of markings and striping with the Engineer prior to performing work.
3. For additional pavement marking details, see sheet DT 300.

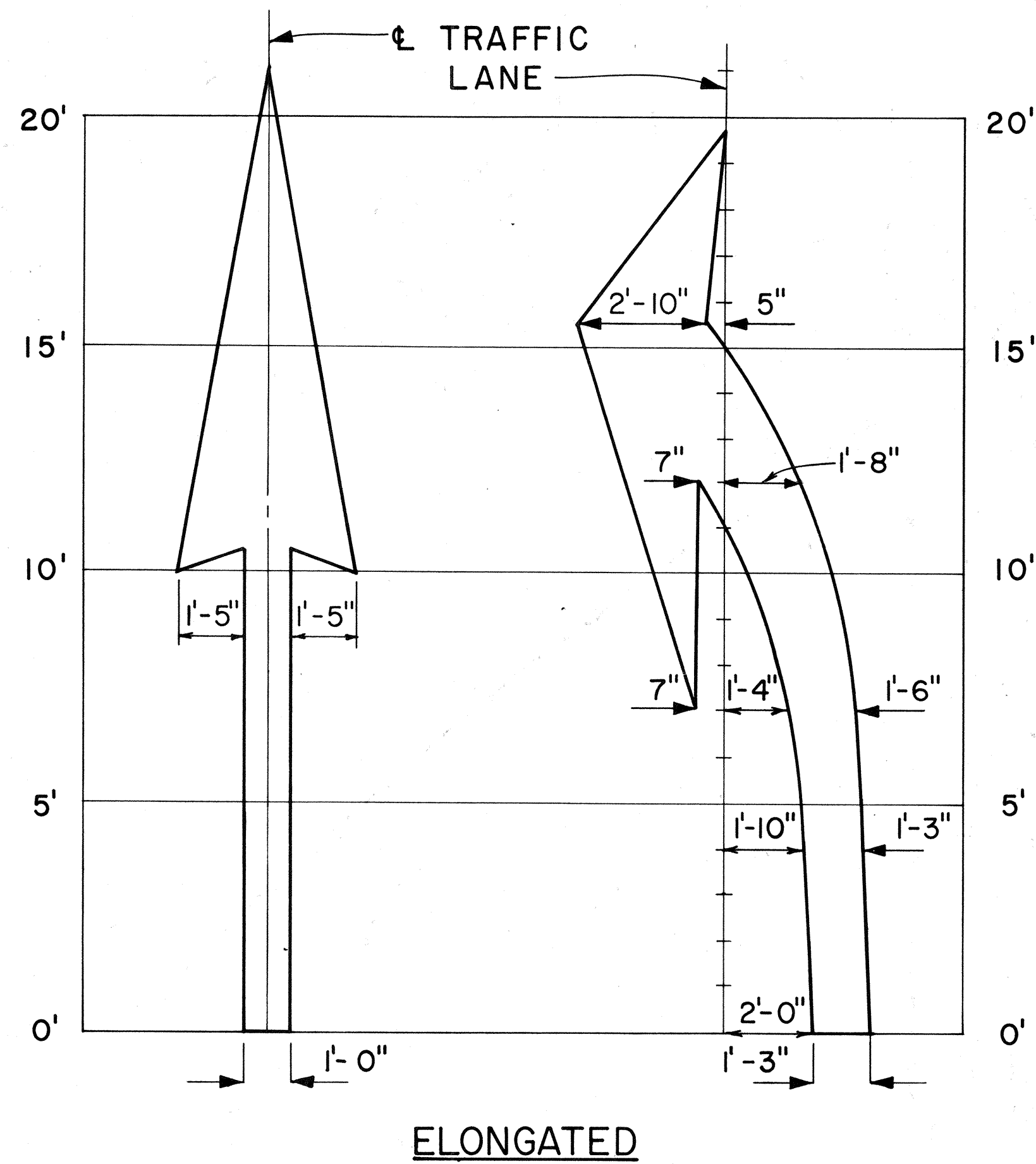

ELONGATED

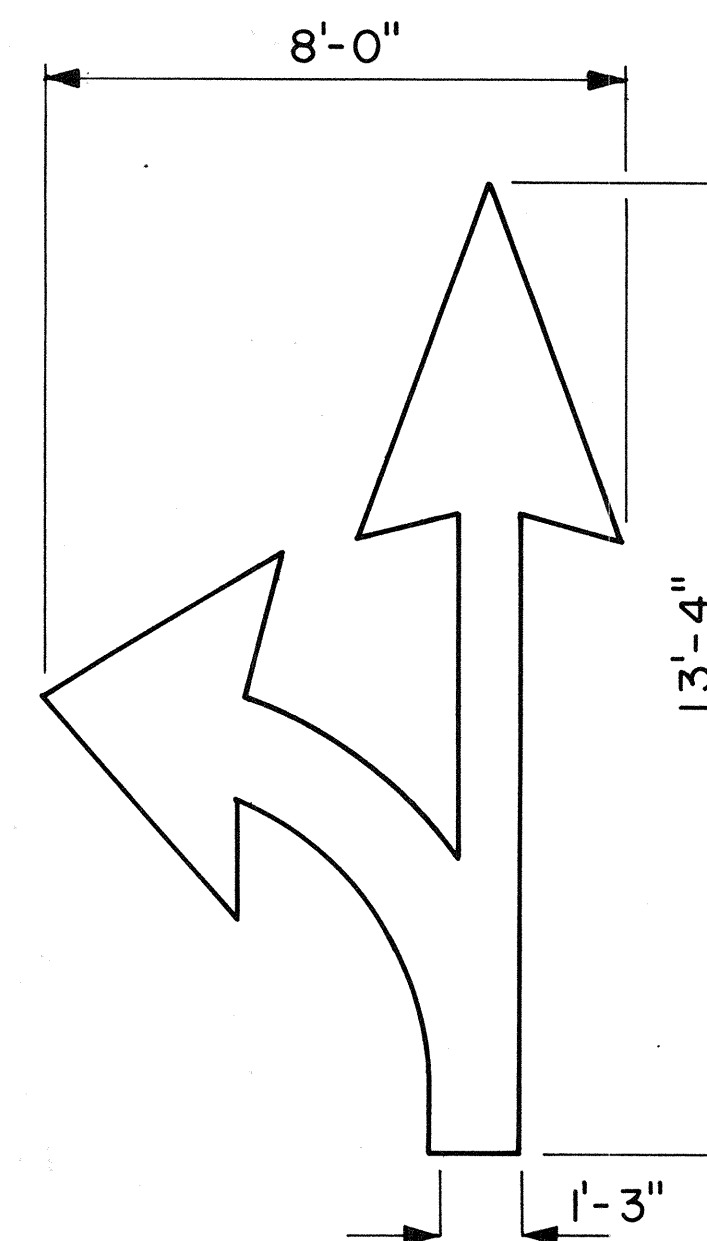
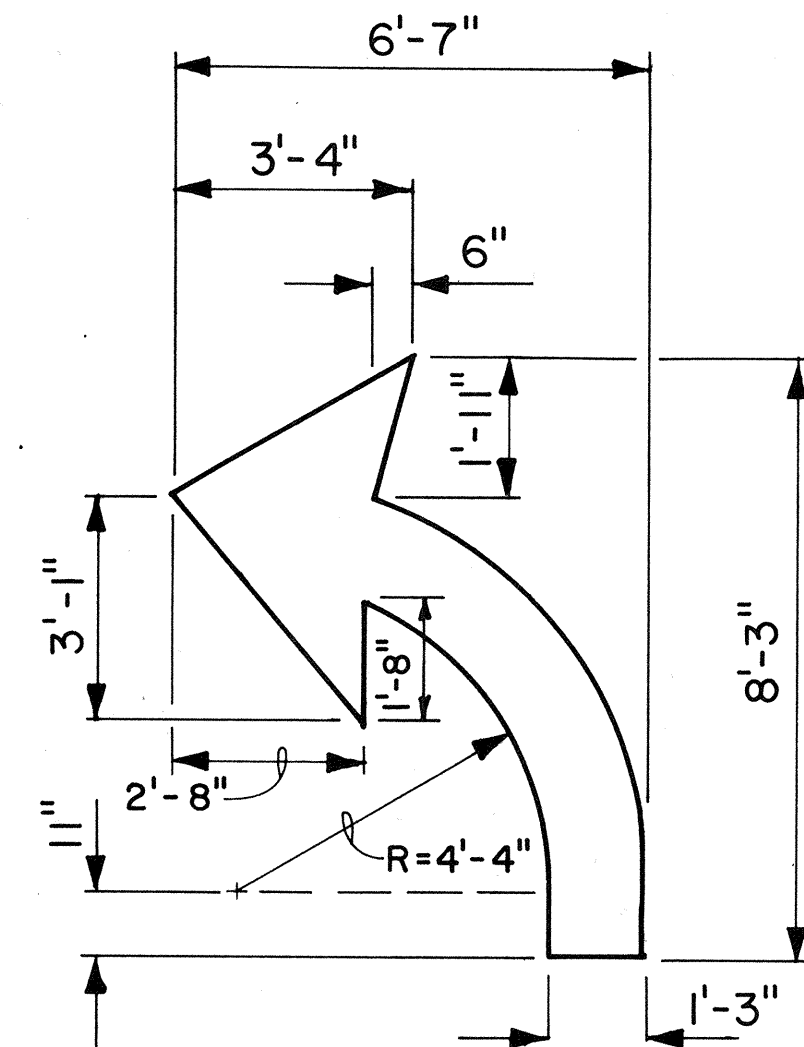
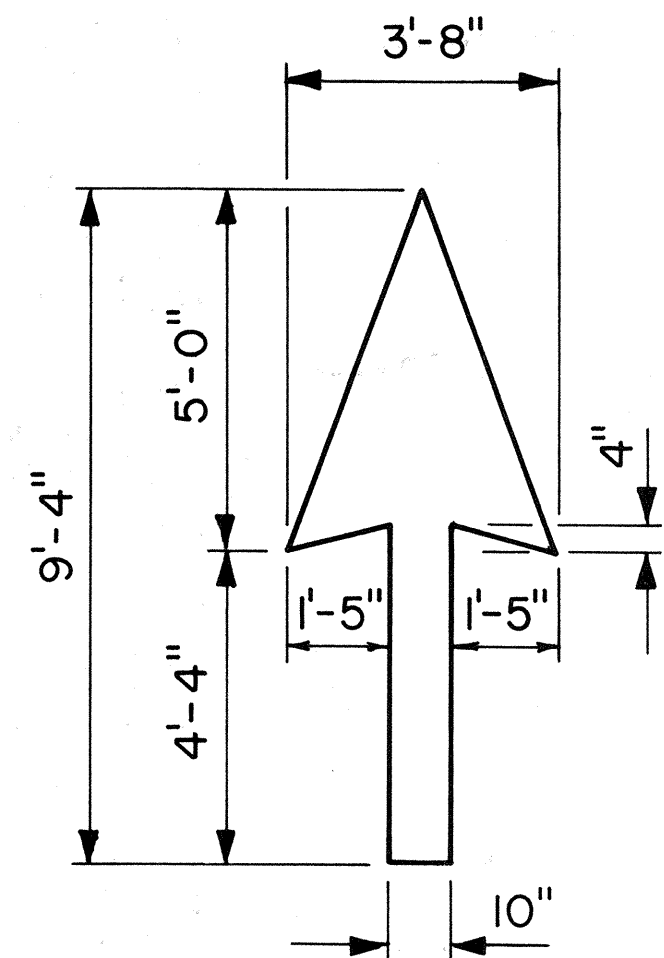

STANDARD

PAVEMENT ARROWS

Scale: 3/8" = 1'

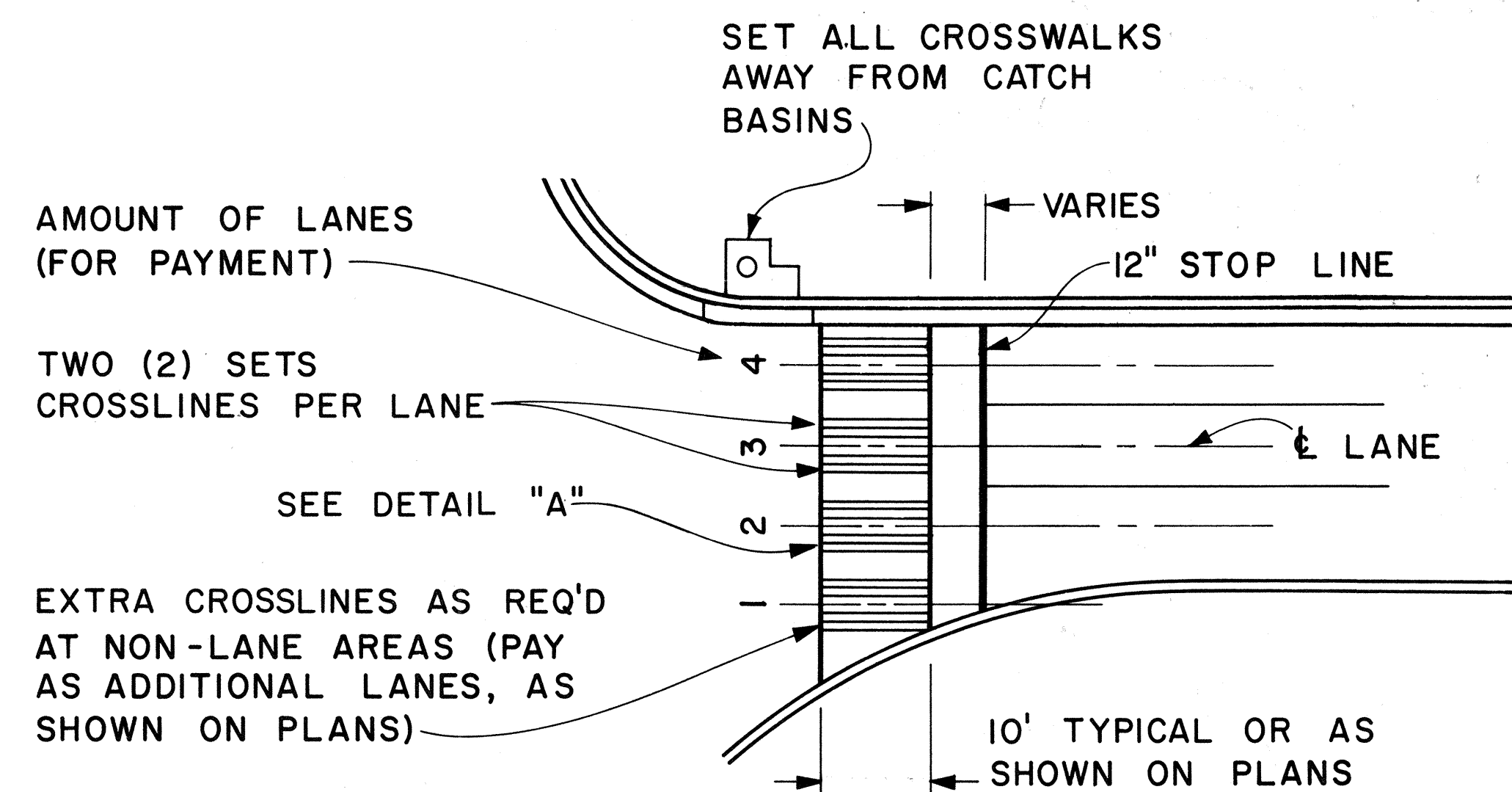

PLAN

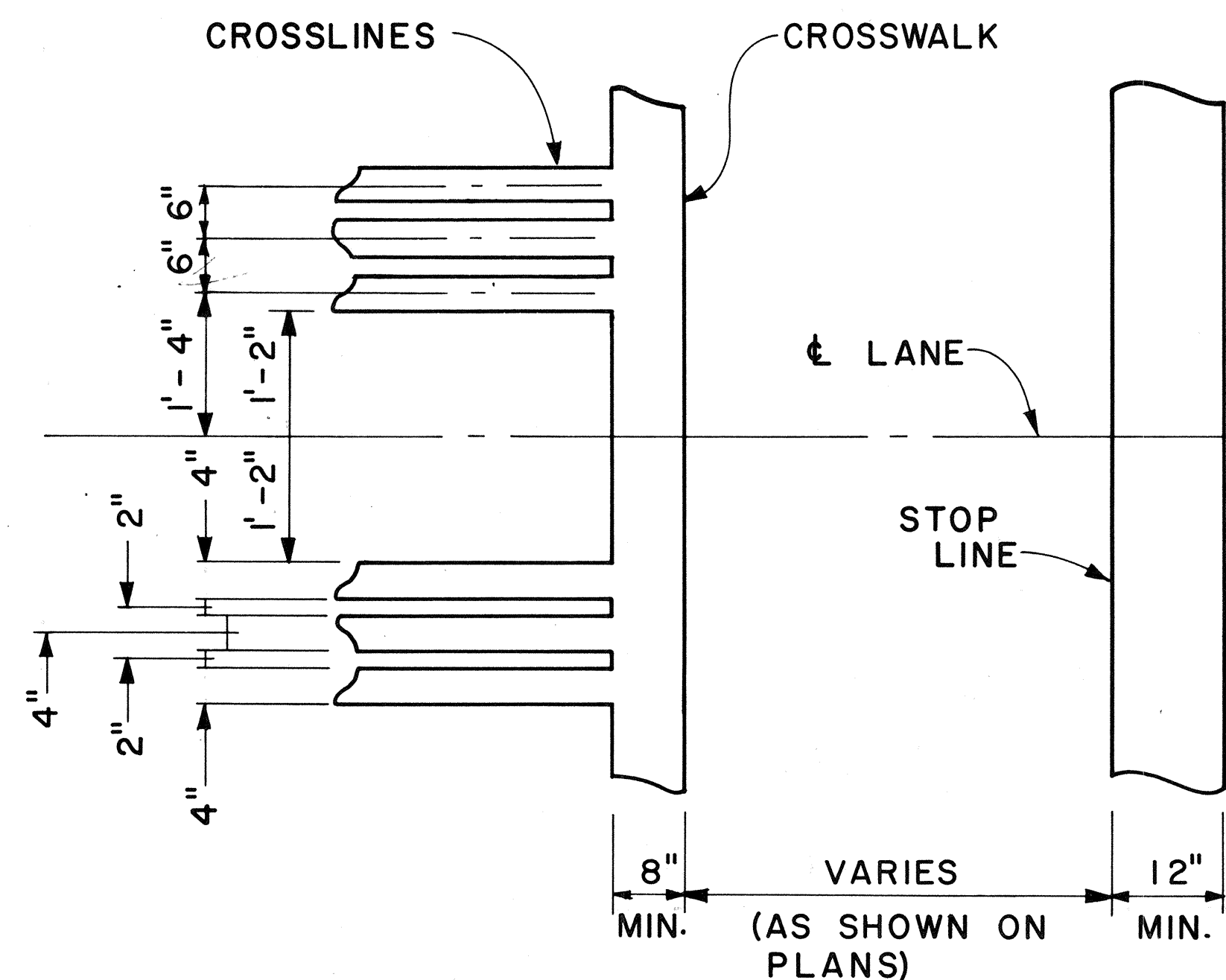

DETAIL "A"

CROSSWALK & STOP LINE

Scale: Not to Scale

APPROVAL RECOMMENDED:
Erichi Tanaka 5/2/78
 TRAFFIC ENGINEER DATE

APPROVED:
Harbert S. Sakai 5/3/78
 ASSISTANT CHIEF, ENGINEERING DATE

NO.	REVISION	APPROVED BY	DATE

STATE OF HAWAII
 DEPARTMENT OF TRANSPORTATION
 LAND TRANSPORTATION FACILITIES DIVISION

STANDARD DETAILS

MISCELLANEOUS
 PAVEMENT MARKINGS

Scale: As Shown Date: March, 1978

SHEET NO. 1 OF 1 SHEETS DT 306