

FED. ROAD DIST. NO.	STATE	FED. AID PROJ. NO.	FISCAL YEAR	SHEET NO.	TOTAL SHEETS
HAWAII	HAW	NH-099-1(031)	2020	12	125

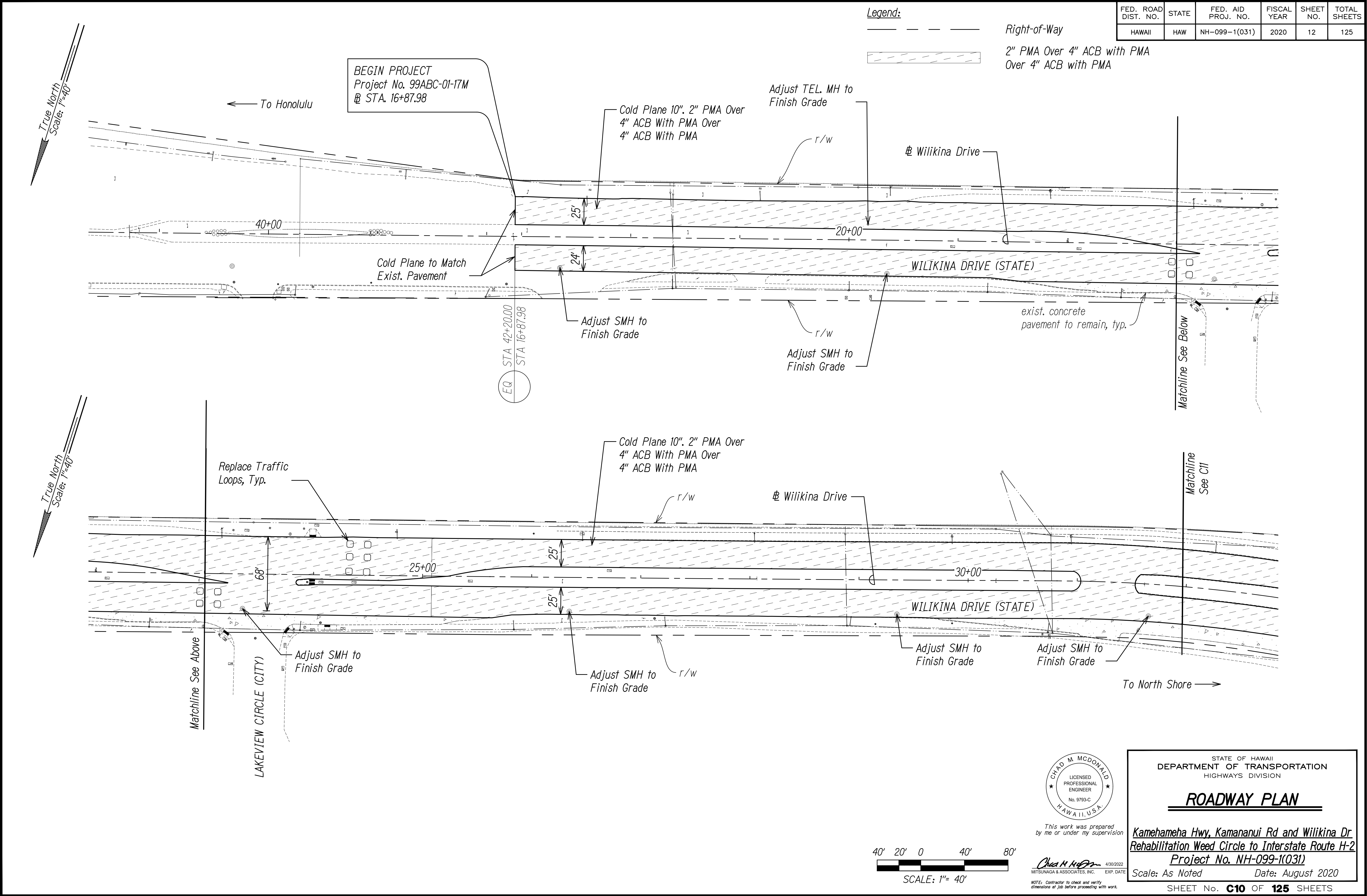

ORIGINAL PLAN	DATE
DESIGNED BY	
TRACED BY	
DESIGNED BY	
QUANTITIES BY	
CHECKED BY	
No.	

FED. ROAD DIST. NO.	STATE	FED. AID PROJ. NO.	FISCAL YEAR	SHEET NO.	TOTAL SHEETS
HAWAII	HAW	NH-099-1(031)	2020	ADD.13	125

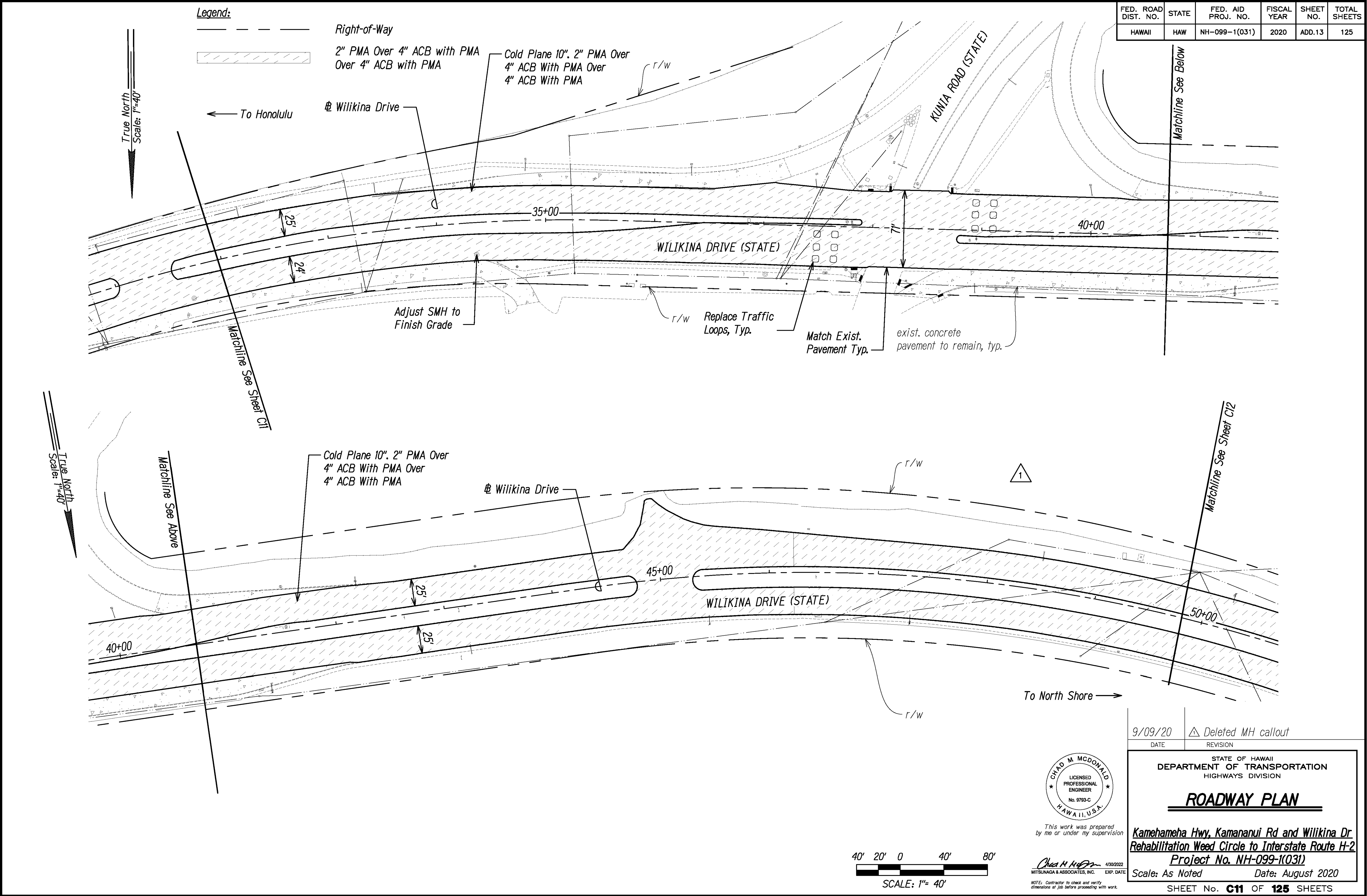

SURVEY PLOTTED BY	DATE
DESIGNED BY	
TRACED BY	
DESIGNED BY	
QUANTITIES BY	
CHECKED BY	
ORIGINAL PLAN	
NOTE BOOK	
No.	

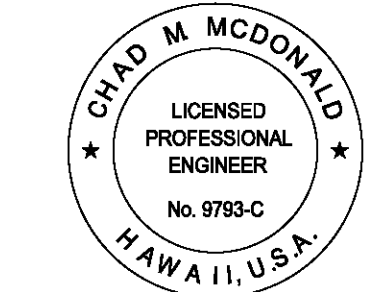

This work was prepared by me or under my supervision

Chad M. McDonald
MITSUNAGA & ASSOCIATES, INC. EXP. DATE 4/30/2022

NOTE: Contractor to check and verify dimensions at job before proceeding with work.

9/09/20	△ Deleted MH callout
DATE	REVISION

STATE OF HAWAII
DEPARTMENT OF TRANSPORTATION
HIGHWAYS DIVISION

ROADWAY PLAN

Kamehameha Hwy, Kanananui Rd and Wilikina Dr
Rehabilitation Weed Circle to Interstate Route H-2
Project No. NH-099-1(031)

Scale: As Noted Date: August 2020

SHEET No. **C11** OF **125** SHEETS

FED. ROAD DIST. NO.	STATE	FED. AID PROJ. NO.	FISCAL YEAR	SHEET NO.	TOTAL SHEETS
HAWAII	HAW	NH-099-1(031)	2020	ADD.15	125

Legend:
 Right-of-Way
 2" PMA Over 4" ACB with PMA
 Over 4" ACB with PMA

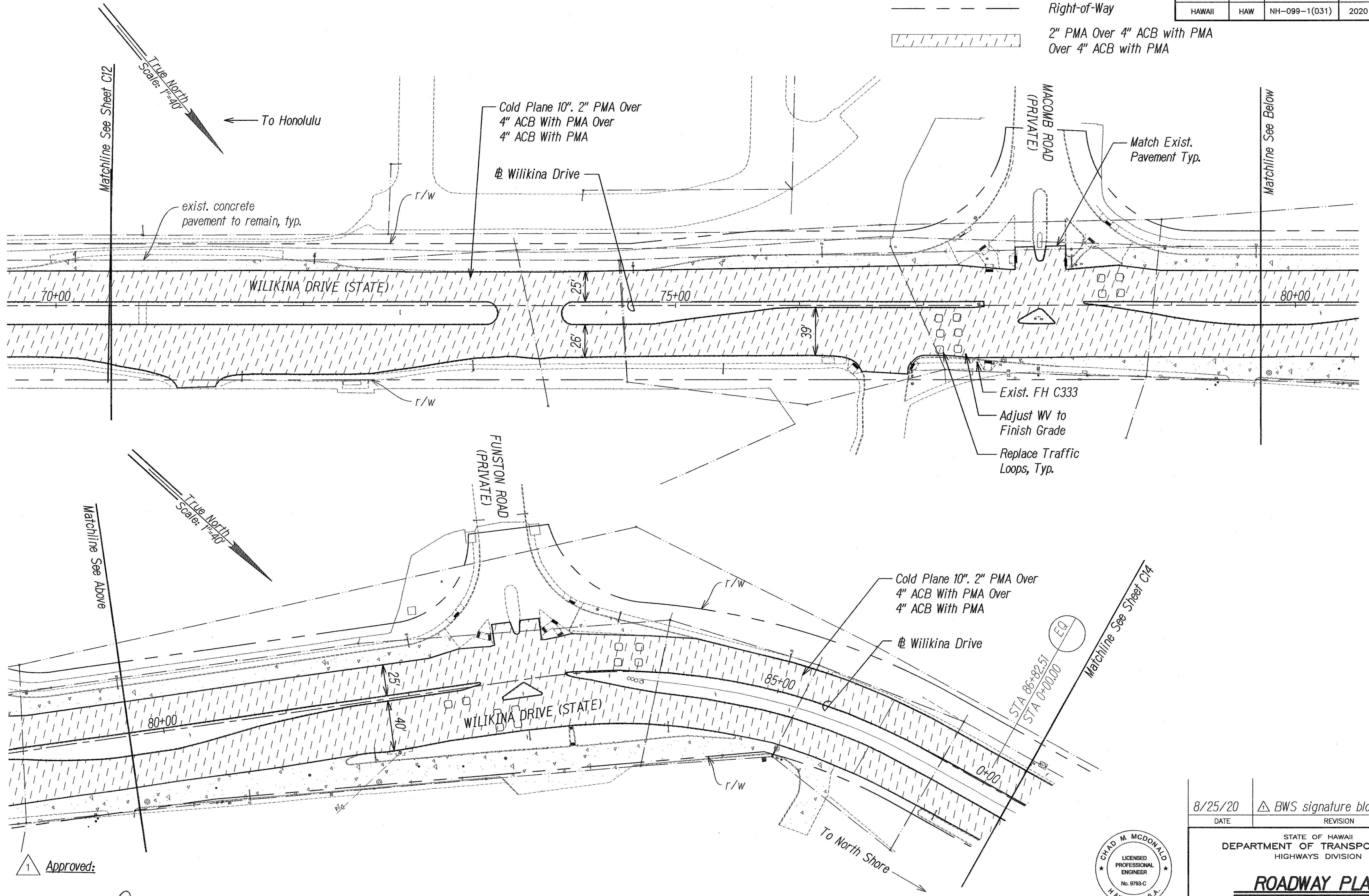

Approved:

FOR Manager and Chief Engineer, BWS
 (For work affecting BWS facilities in City/State
 R/W and BWS Easements only)
 Date AUG 27 2020

40' 20' 0 40' 80'
 SCALE: 1"= 40'

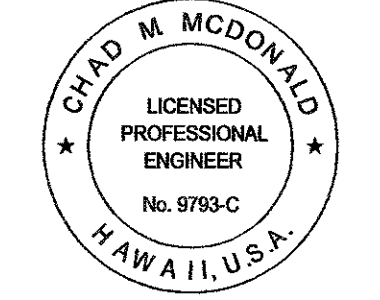

This work was prepared by me or under my supervision

NOTES: Contractor to check and verify dimensions of job before proceeding with work.

8/25/20 DATE
 REVISION
 STATE OF HAWAII
 DEPARTMENT OF TRANSPORTATION
 HIGHWAYS DIVISION
ROADWAY PLAN
 Kamehameha Hwy, Kananui Rd and Wilikina Dr
 Rehabilitation Weed Circle to Interstate Route H-2
 Project No. NH-099-1(031)
 Scale: As Noted Date: August 2020
 SHEET No. C13 OF 125 SHEETS

FED. ROAD DIST. NO.	STATE	FED. AID PROJ. NO.	FISCAL YEAR	SHEET NO.	TOTAL SHEETS
HAWAII	HAW	NH-099-1(031)	2020	17	125

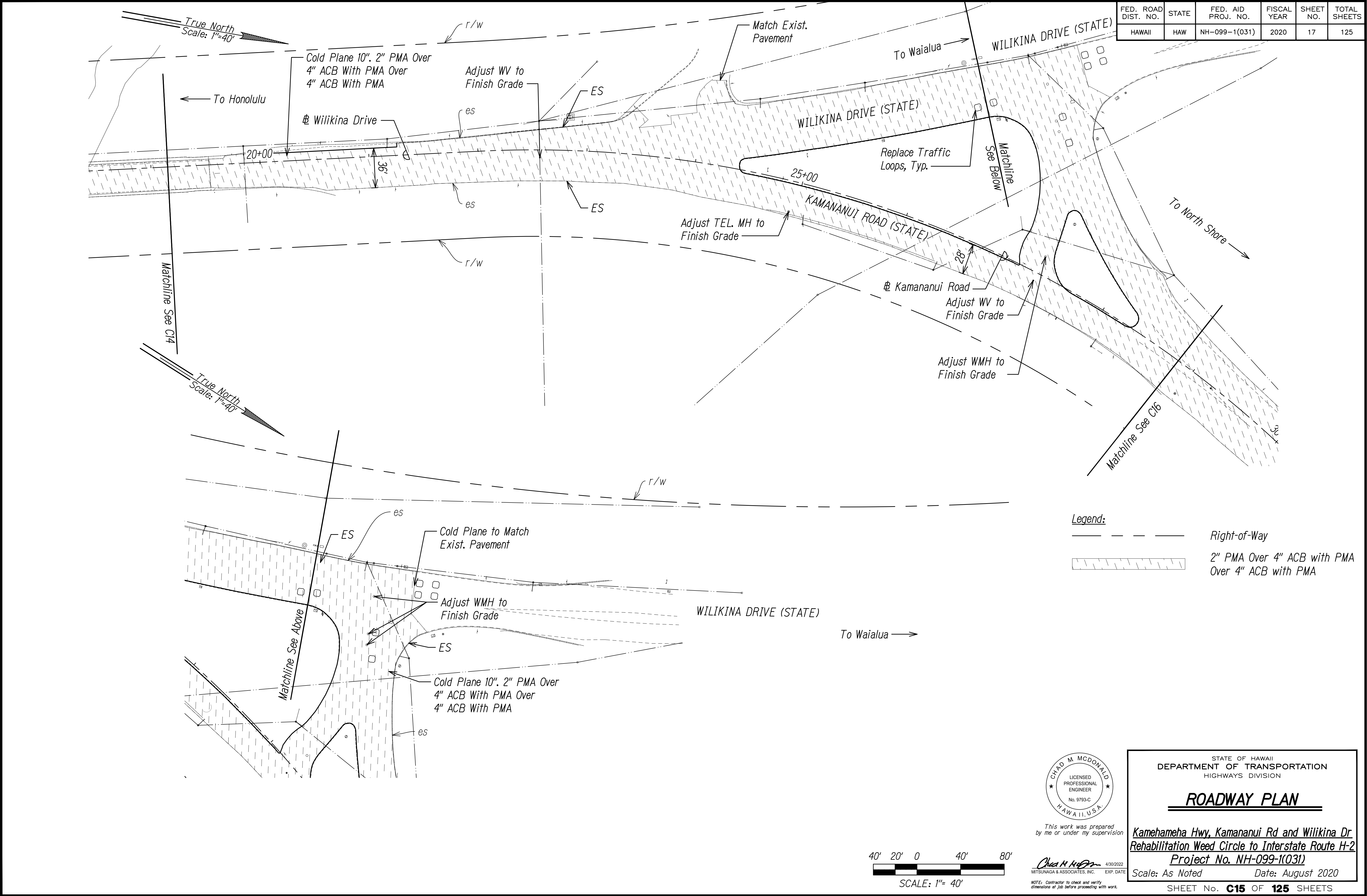

FED. ROAD DIST. NO.	STATE	FED. AID PROJ. NO.	FISCAL YEAR	SHEET NO.	TOTAL SHEETS
HAWAII	HAW	NH-099-1(031)	2020	26	125

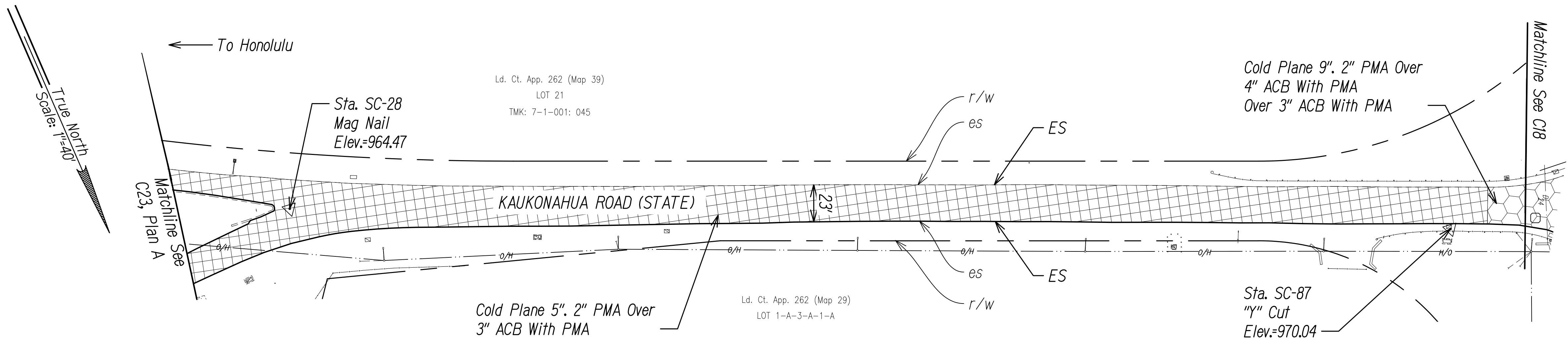

Legend:

	Right-of-Way
	2" PMA Over 3" ACB with PMA
	2" PMA Over 4" ACB with PMA Over 3" ACB with PMA

Plan A

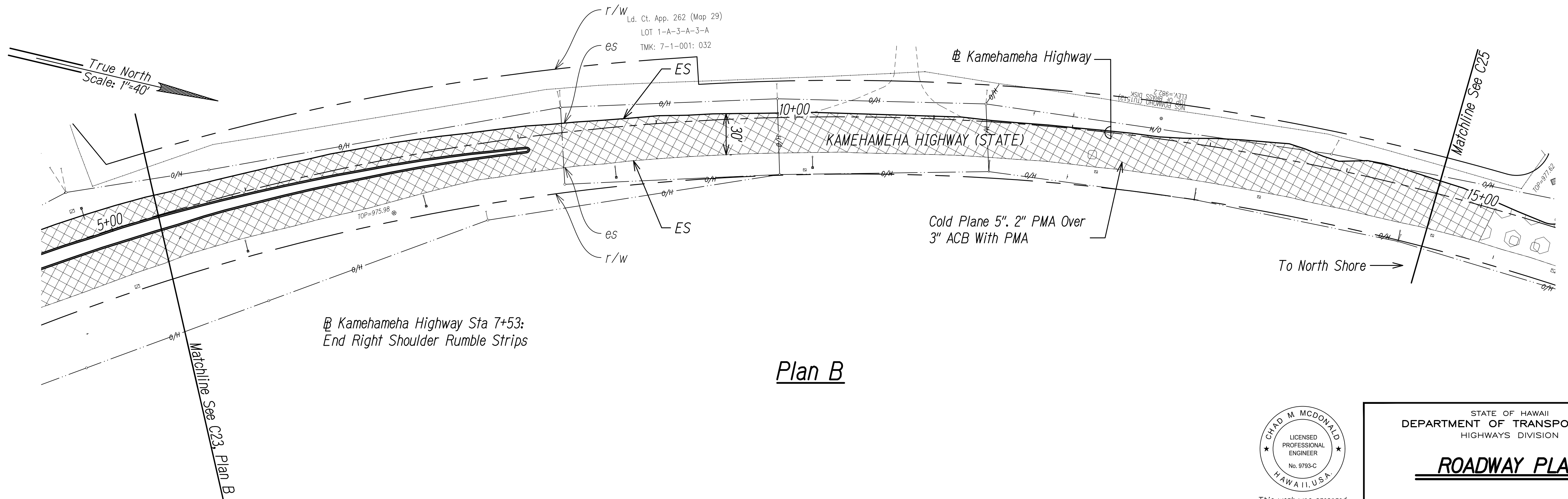

Plan B

SURVEY PLOTTED BY	DATE
DESIGNED BY	
TRACED BY	
QUANTITIES BY	
CHECKED BY	
ORIGINAL PLAN	No.

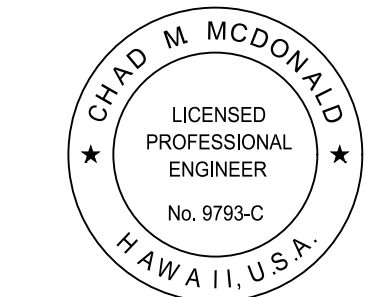
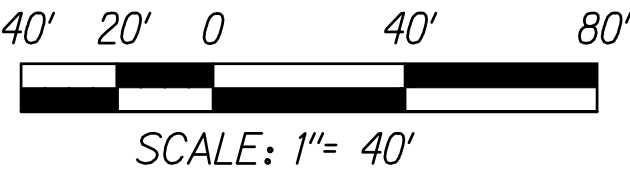

This work was prepared by me or under my supervision

Chad M. McDonald
MITSUNAGA & ASSOCIATES, INC. EXP. DATE 4/30/2022

NOTE: Contractor to check and verify dimensions at job before proceeding with work.

STATE OF HAWAII DEPARTMENT OF TRANSPORTATION HIGHWAYS DIVISION
ROADWAY PLAN
Kamehameha Hwy, Kamananui Rd and Wilikina Dr Rehabilitation Weed Circle to Interstate Route H-2 Project No. NH-099-1(031)
Scale: As Noted Date: August 2020
SHEET No. C24 OF 125 SHEETS

FED. ROAD DIST. NO.	STATE	FED. AID PROJ. NO.	FISCAL YEAR	SHEET NO.	TOTAL SHEETS
HAWAII	HAW	NH-099-1(031)	2020	27	125

Legend:	Right-of-Way
	2" PMA Over 3" ACB with PMA
	2" PMA Over 4" ACB with PMA Over 3" ACB with PMA
	2" PMA Over 4" ACB Over 5" ACB

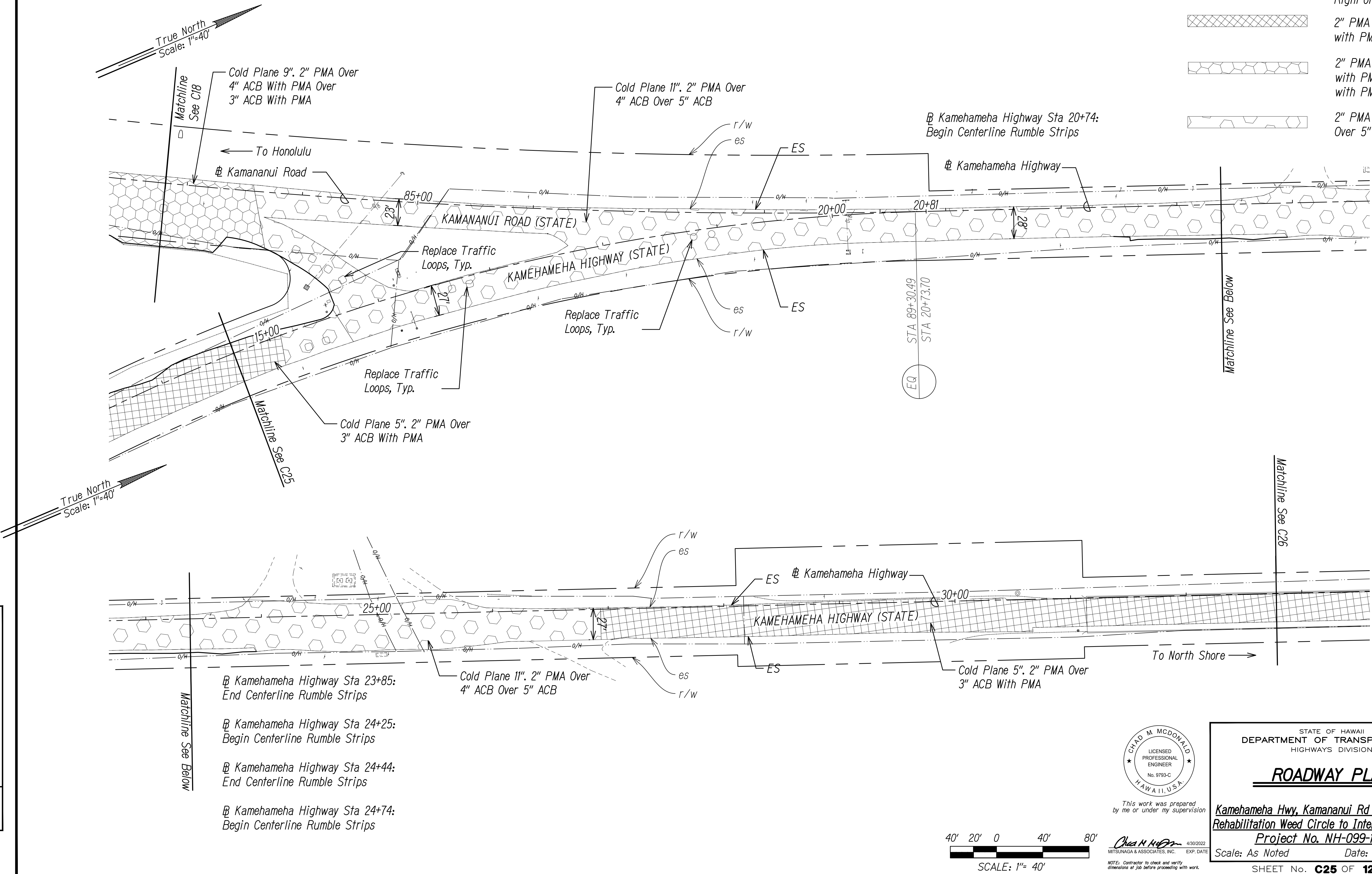

SURVEY PLOTTED BY	DATE
DESIGNED BY	
TRACED BY	
DESIGNED BY	
QUANTITIES BY	
CHECKED BY	
ORIGINAL PLAN	
NOTE BOOK	
No.	

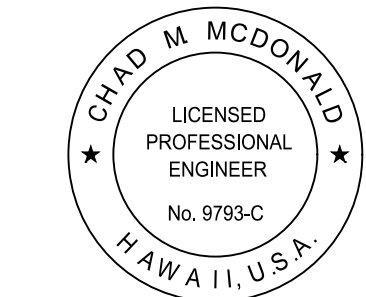

This work was prepared by me or under my supervision

4/30/2022
MITSUNAGA & ASSOCIATES, INC. EXP. DATE

NOTE: Contractor to check and verify dimensions at job before proceeding with work.

STATE OF HAWAII DEPARTMENT OF TRANSPORTATION HIGHWAYS DIVISION
ROADWAY PLAN
Kamehameha Hwy, Kamananui Rd and Wilikina Dr Rehabilitation Weed Circle to Interstate Route H-2 Project No. NH-099-1(031)
Scale: As Noted Date: August 2020
SHEET No. C25 OF 125 SHEETS

FED. ROAD DIST. NO.	STATE	FED. AID PROJ. NO.	FISCAL YEAR	SHEET NO.	TOTAL SHEETS
HAWAII	HAW	NH-099-1(031)	2020	28	125

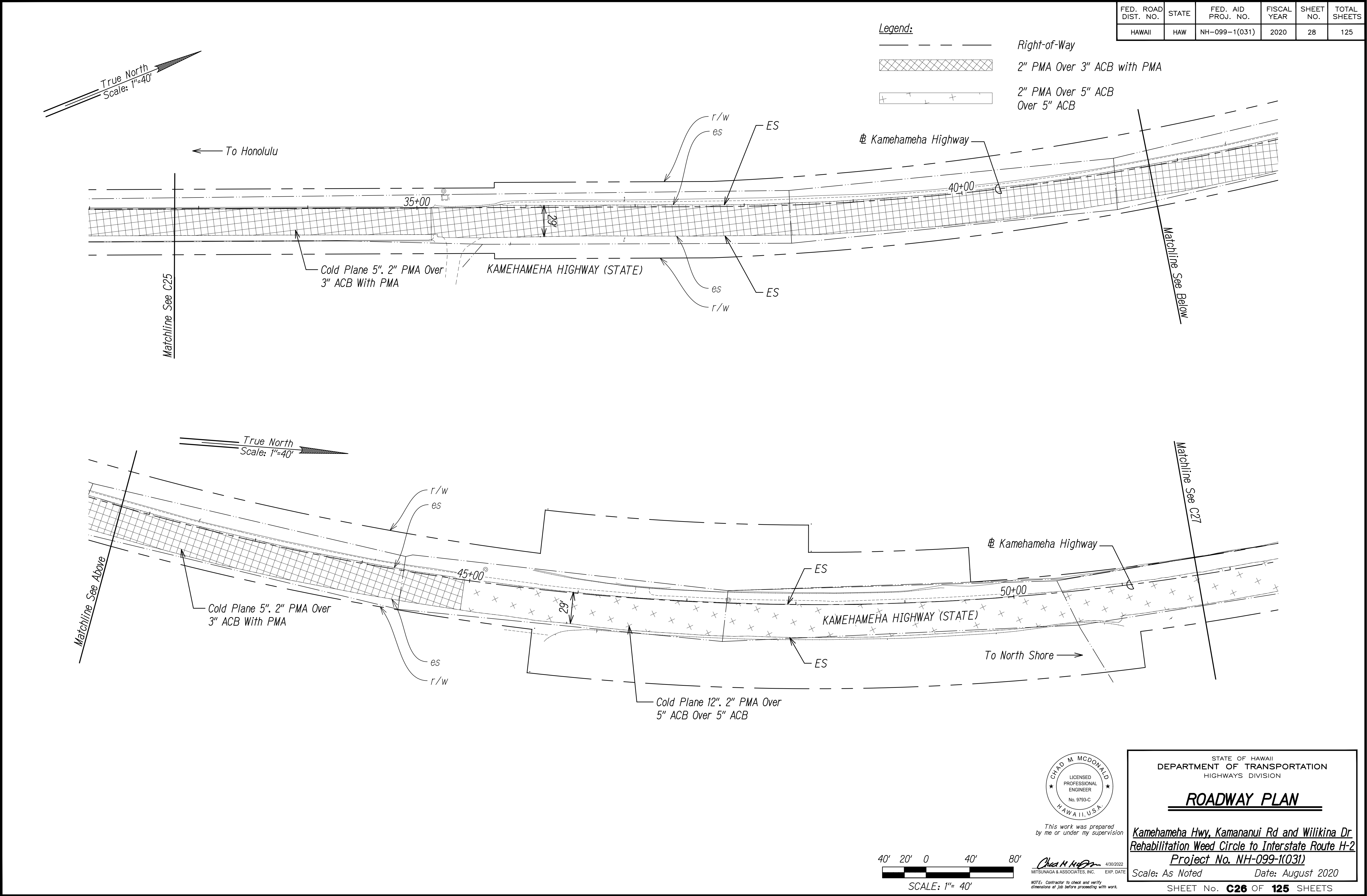

ORIGINAL PLAN	DATE
DESIGNED BY	
TRACED BY	
DESIGNED BY	
QUANTITIES BY	
CHECKED BY	
No.	

FED. ROAD DIST. NO.	STATE	FED. AID PROJ. NO.	FISCAL YEAR	SHEET NO.	TOTAL SHEETS
HAWAII	HAW	NH-099-1(031)	2020	30	125

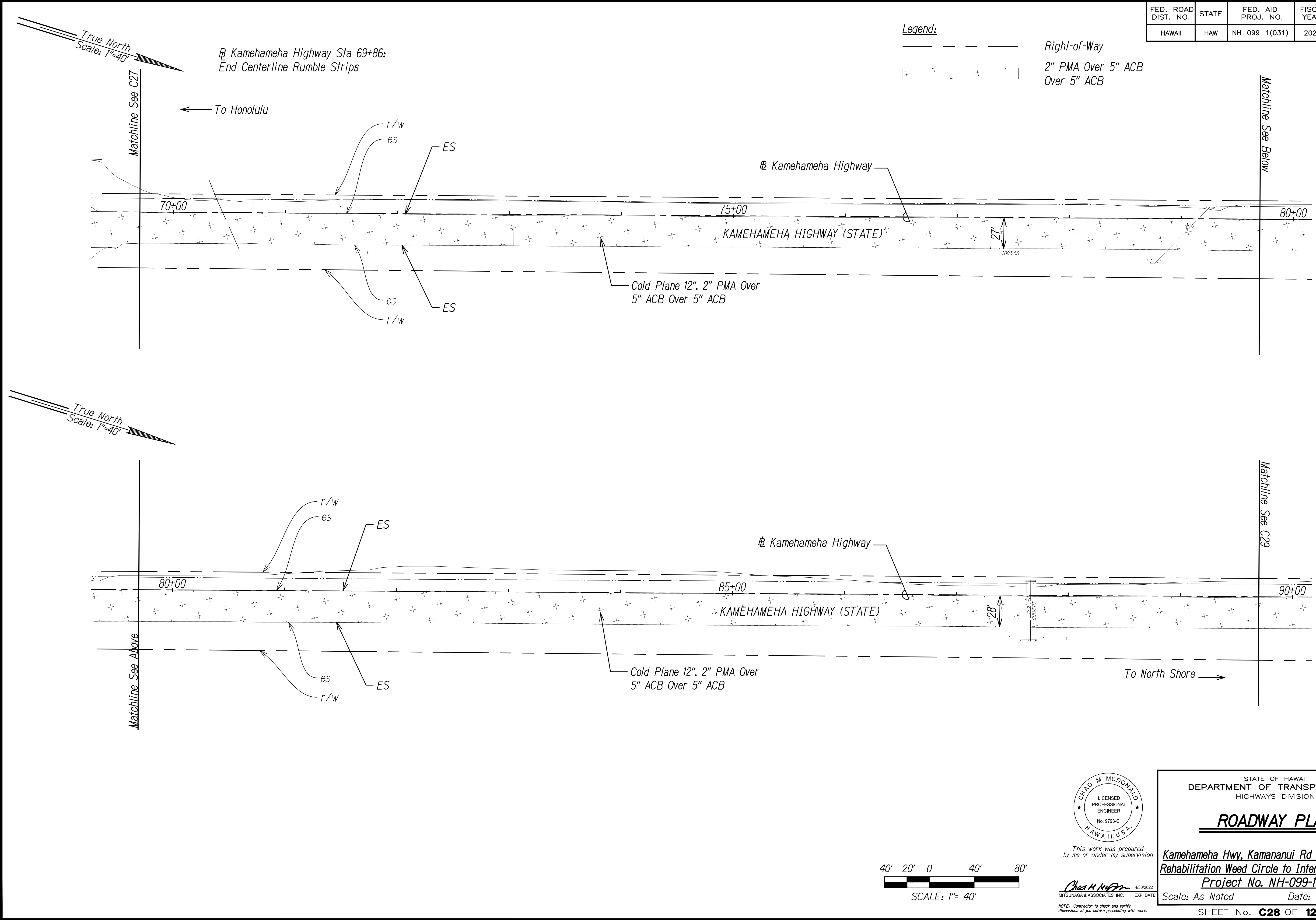

ORIGINAL	DATE
PLAN	
NOTE BOOK	
DESIGNED BY	
QUANTITIES BY	
CHECKED BY	
No.	

FED. ROAD DIST. NO.	STATE	FED. AID PROJ. NO.	FISCAL YEAR	SHEET NO.	TOTAL SHEETS
HAWAII	HAW	NH-099-1(031)	2020	34	125

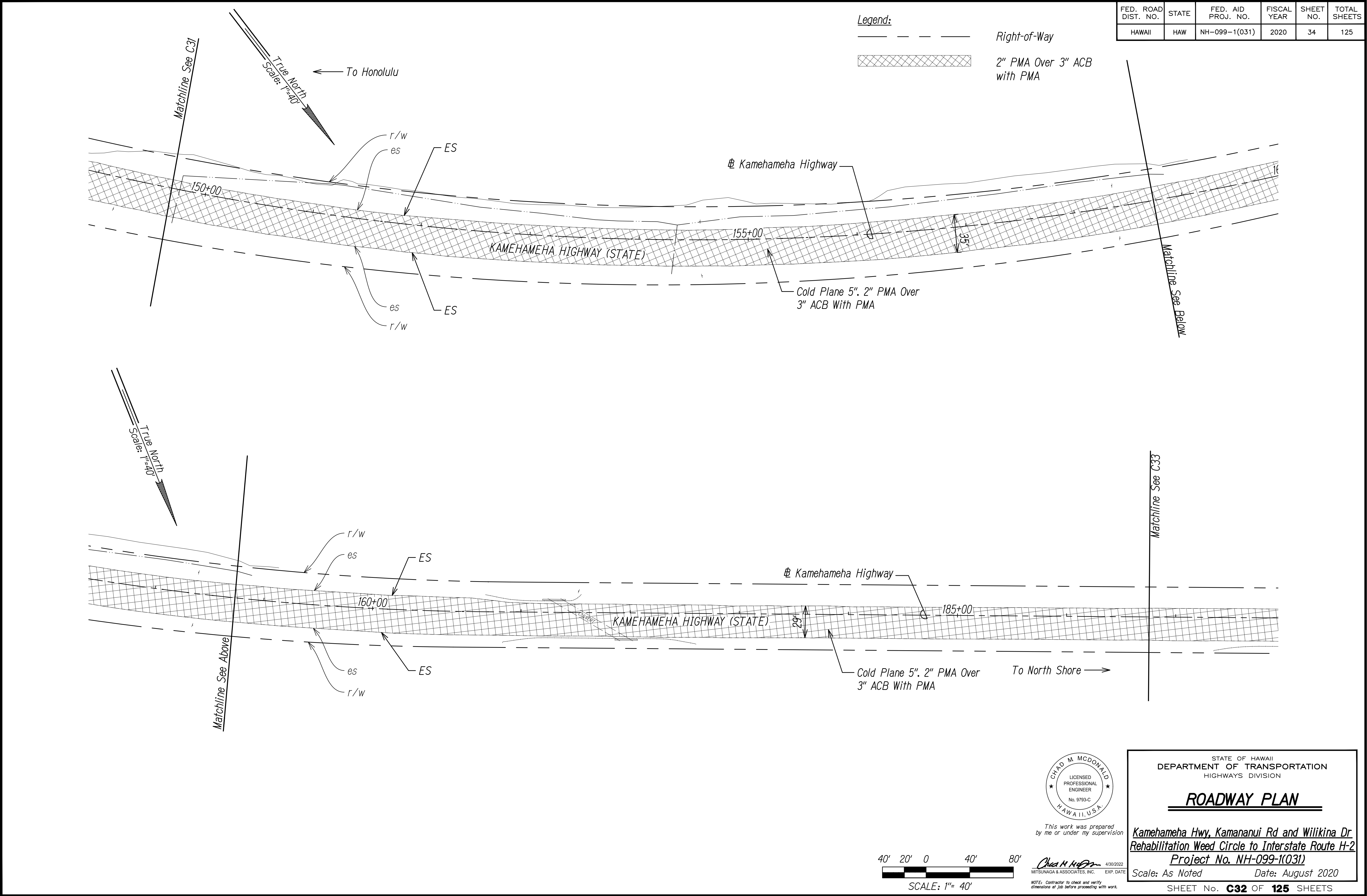

ORIGINAL PLAN	SURVEY PLOTTED BY	DATE
NOTE BOOK	DESIGNED BY	
No.	QUANTITIES BY	
	CHECKED BY	

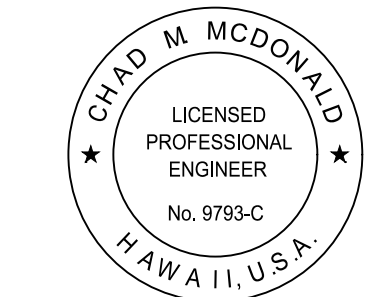

This work was prepared
by me or under my supervision

Chad M. McDonald
MITSUNAGA & ASSOCIATES, INC. EXP. DATE
4/30/2022
NOTE: Contractor to check and verify
dimensions at job before proceeding with work.

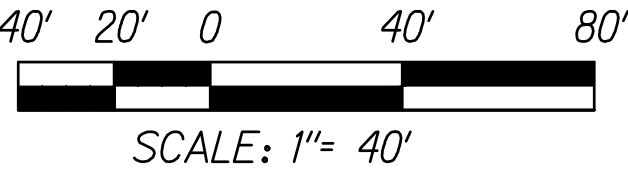

STATE OF HAWAII
DEPARTMENT OF TRANSPORTATION
HIGHWAYS DIVISION

ROADWAY PLAN

Kamehameha Hwy, Kamananui Rd and Wilikina Dr
Rehabilitation Weed Circle to Interstate Route H-2
Project No. NH-099-1(031)
Scale: As Noted Date: August 2020
SHEET No. **C32** OF **125** SHEETS

FED. ROAD DIST. NO.	STATE	FED. AID PROJ. NO.	FISCAL YEAR	SHEET NO.	TOTAL SHEETS
HAWAII	HAW	NH-099-1(031)	2020	35	125

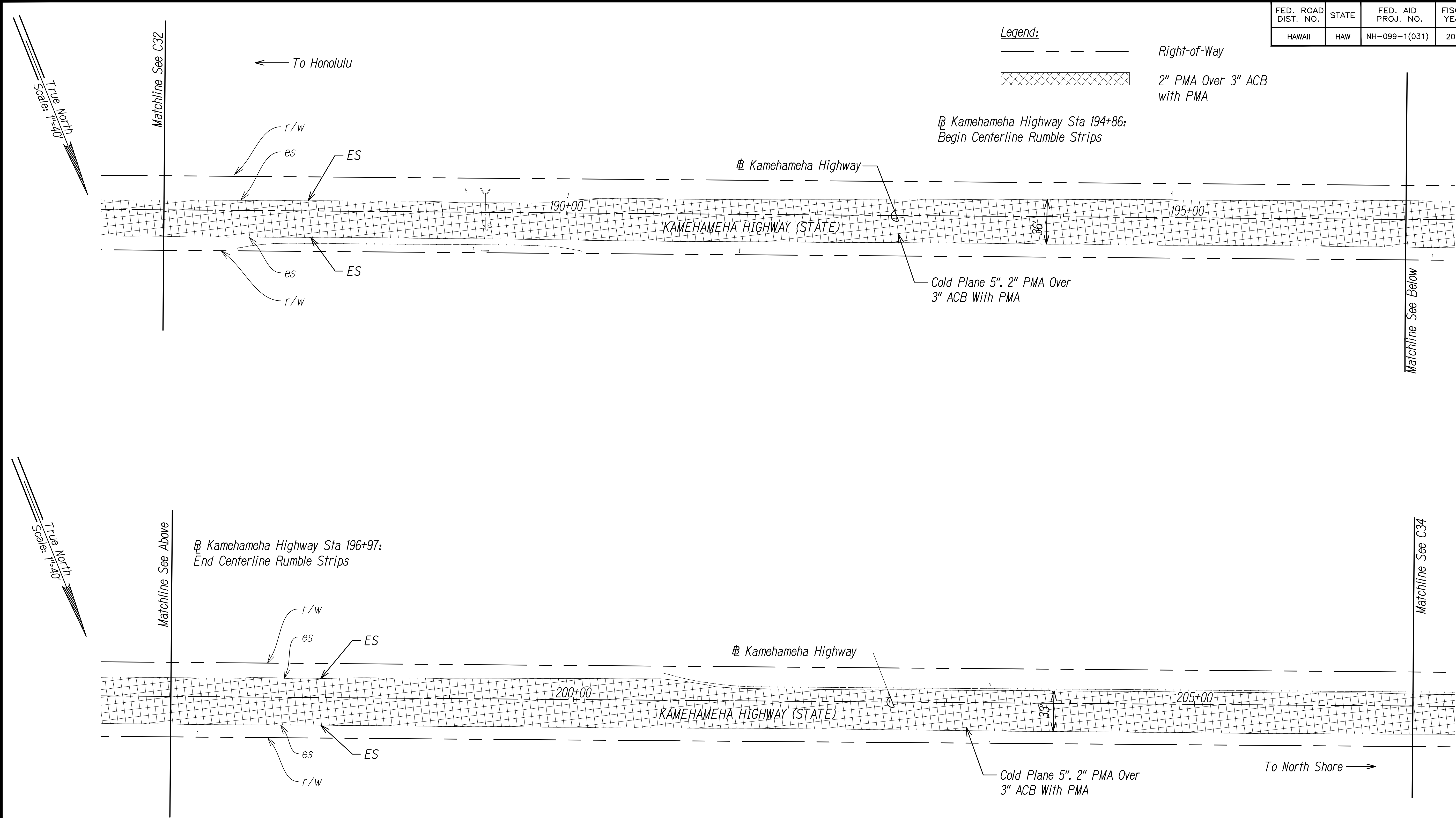

ORIGINAL PLAN	DATE
DESIGNED BY	
TRACED BY	
DESIGNED BY	
QUANTITIES BY	
CHECKED BY	
No.	

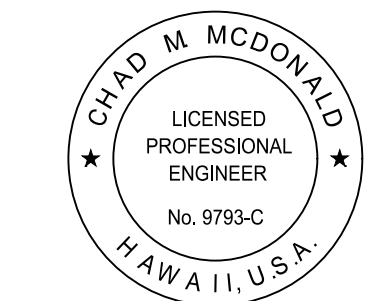

This work was prepared by me or under my supervision

4/30/2022

NOTE: Contractor to check and verify dimensions at job before proceeding with work.

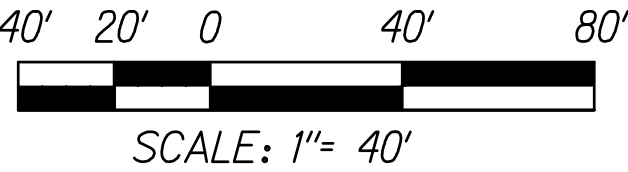

STATE OF HAWAII
DEPARTMENT OF TRANSPORTATION
HIGHWAYS DIVISION

ROADWAY PLAN

Kamehameha Hwy, Kamananui Rd and Wilikina Dr
Rehabilitation Weed Circle to Interstate Route H-2
Project No. NH-099-1(031)
Scale: As Noted Date: August 2020
SHEET No. **C33** OF **125** SHEETS

FED. ROAD DIST. NO.	STATE	FED. AID PROJ. NO.	FISCAL YEAR	SHEET NO.	TOTAL SHEETS
HAWAII	HAW	NH-099-1(031)	2020	36	125

Legend:

Right-of-Way

2" PMA Over 3" ACB with PMA

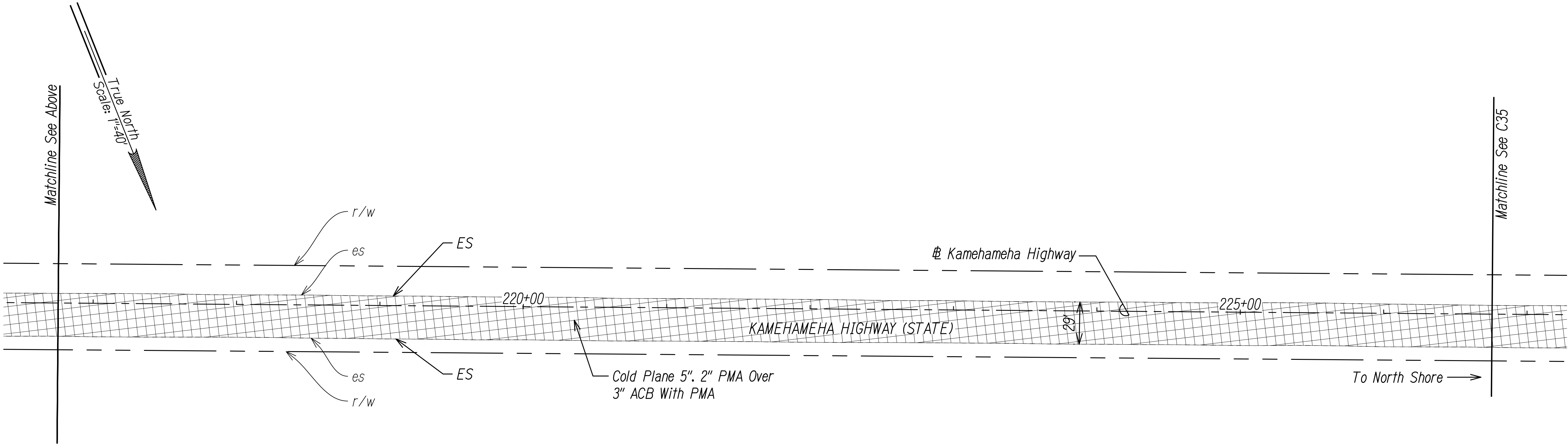
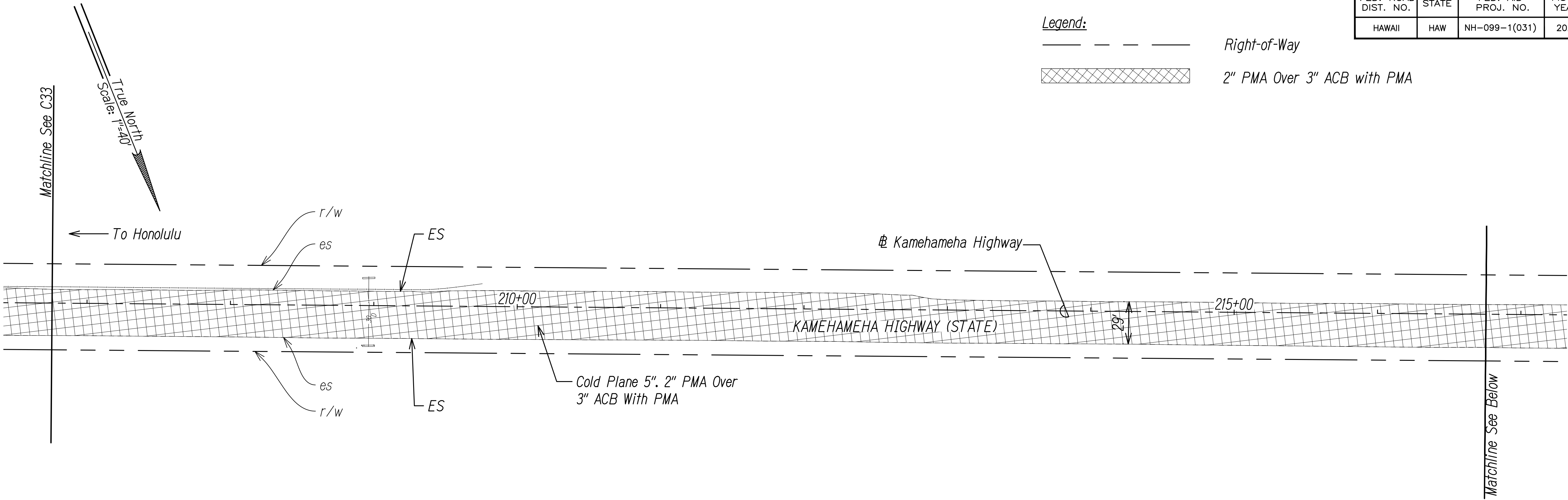

ORIGINAL PLAN	DATE
DESIGNED BY	
TRACED BY	
NOTED BY	
QUANTITIES BY	
CHECKED BY	
No.	

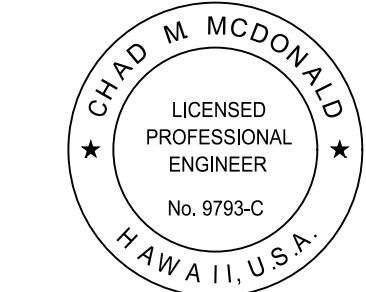

This work was prepared by me or under my supervision

4/30/2022
MITSUNAGA & ASSOCIATES, INC. EXP. DATE

NOTE: Contractor to check and verify dimensions at job before proceeding with work.

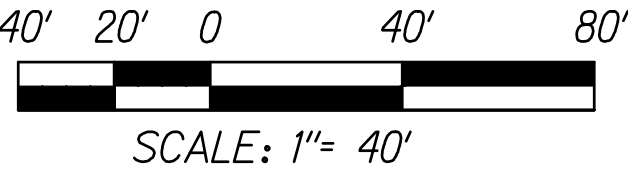

STATE OF HAWAII
DEPARTMENT OF TRANSPORTATION
HIGHWAYS DIVISION

ROADWAY PLAN

Kamehameha Hwy, Kamananui Rd and Wilikina Dr
Rehabilitation Weed Circle to Interstate Route H-2
Project No. NH-099-1(031)
Scale: As Noted Date: August 2020
SHEET No. **C34** OF **125** SHEETS

FED. ROAD DIST. NO.	STATE	FED. AID PROJ. NO.	FISCAL YEAR	SHEET NO.	TOTAL SHEETS
HAWAII	HAW	NH-099-1(031)	2020	37	125

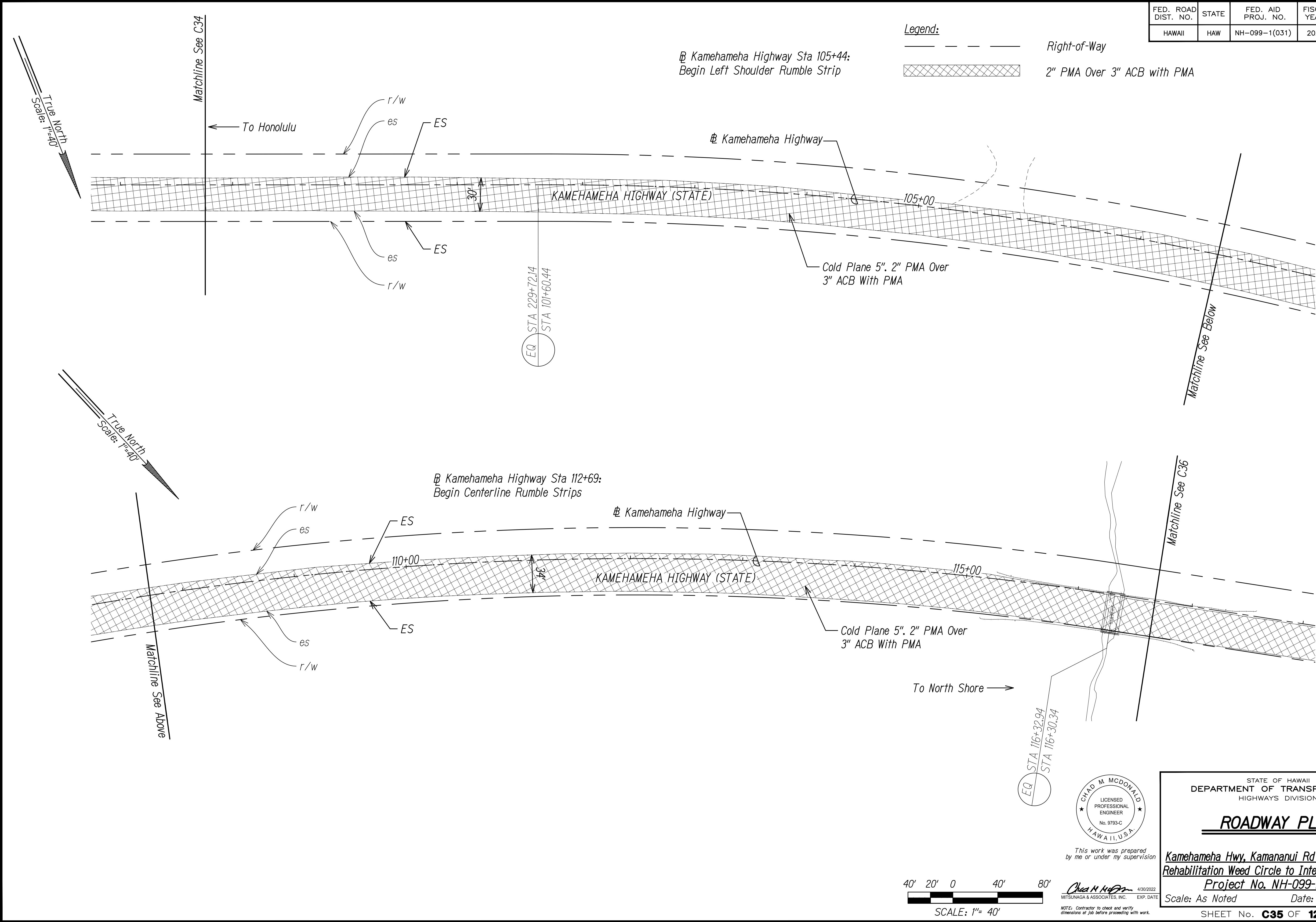

ORIGINAL PLAN	SURVEY PLOTTED BY	DATE
NOTE BOOK	DESIGNED BY	
	QUANTITIES BY	
	CHECKED BY	
No.		

FED. ROAD DIST. NO.	STATE	FED. AID PROJ. NO.	FISCAL YEAR	SHEET NO.	TOTAL SHEETS
HAWAII	HAW	NH-099-1(031)	2020	39	125

Legend:

Right-of-Way

2" PMA Over 3" ACB with PMA

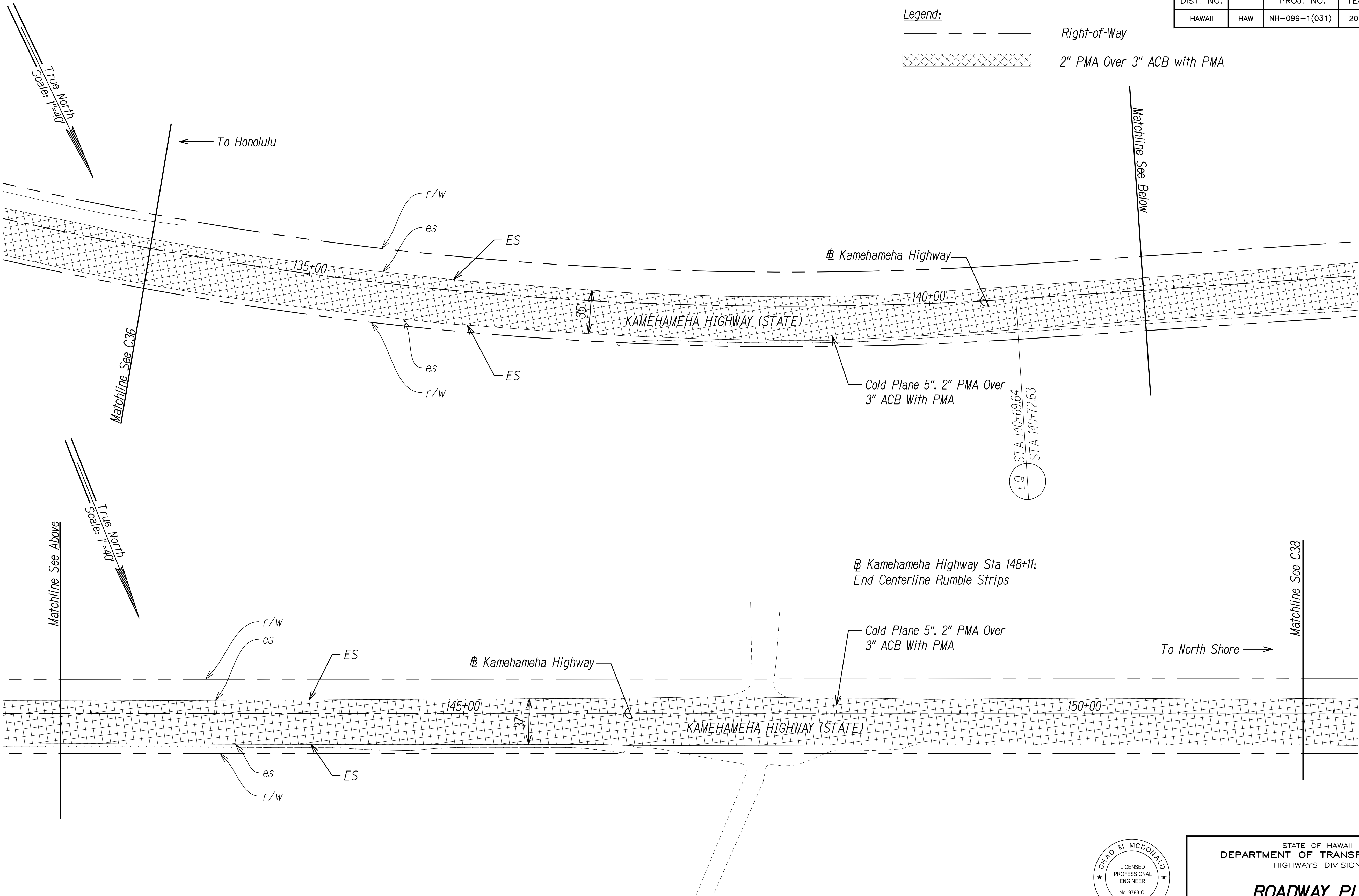

ORIGINAL PLAN	DATE
DESIGNED BY	
TRACED BY	
DESIGNED BY	
QUANTITIES BY	
CHECKED BY	
No.	

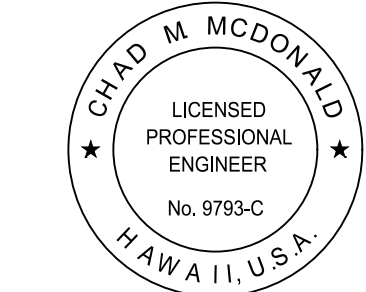

This work was prepared by me or under my supervision

4/30/2022
MITSUNAGA & ASSOCIATES, INC. EXP. DATE

NOTE: Contractor to check and verify dimensions at job before proceeding with work.

STATE OF HAWAII
DEPARTMENT OF TRANSPORTATION
HIGHWAYS DIVISION

ROADWAY PLAN

Kamehameha Hwy, Kamananui Rd and Wilikina Dr
Rehabilitation Weed Circle to Interstate Route H-2
Project No. NH-099-1(031)
Scale: As Noted Date: August 2020
SHEET No. **C37** OF **125** SHEETS

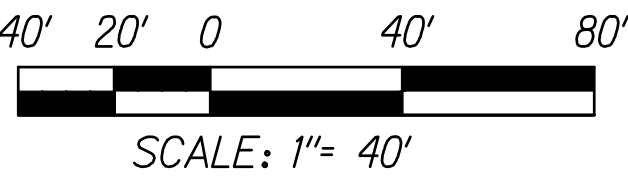

FED. ROAD DIST. NO.	STATE	FED. AID PROJ. NO.	FISCAL YEAR	SHEET NO.	TOTAL SHEETS
HAWAII	HAW	NH-099-1(031)	2020	40	125

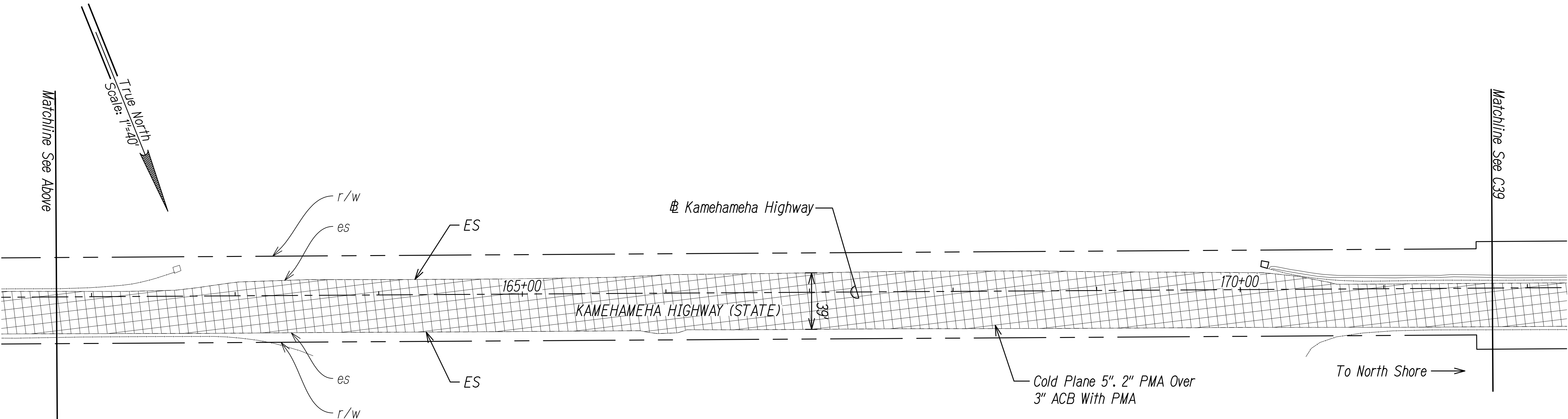
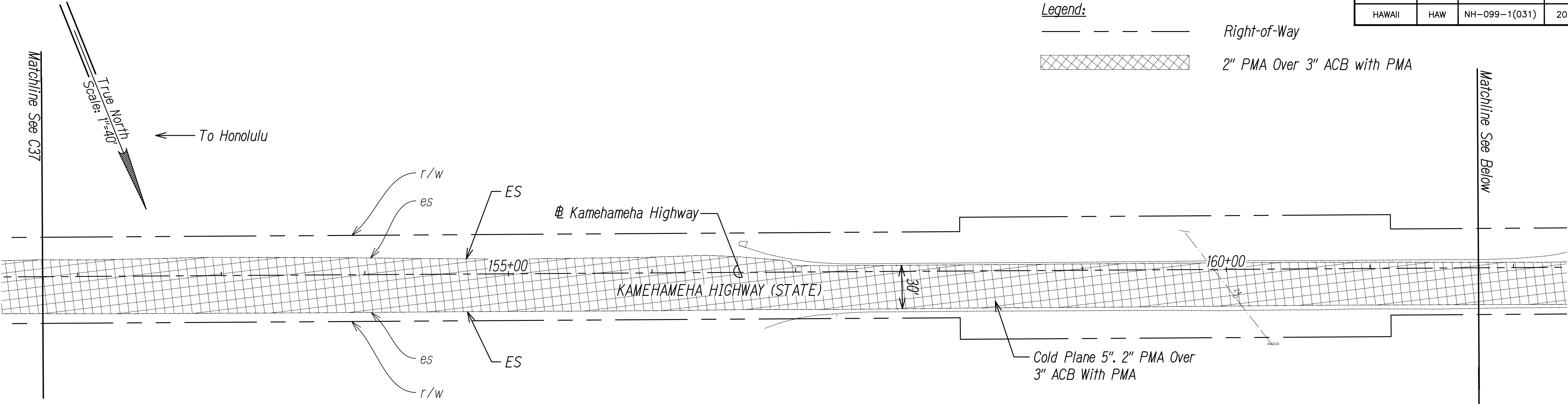

ORIGINAL PLAN	DATE
DESIGNED BY	
TRACED BY	
DESIGNED BY	
QUANTITIES BY	
CHECKED BY	
No.	

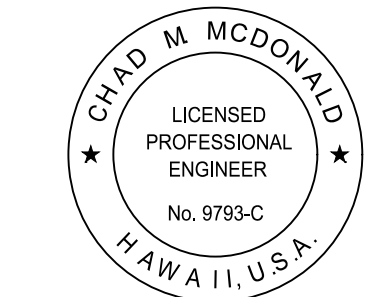

This work was prepared by me or under my supervision

Chad M. McDonald
MITSUNAGA & ASSOCIATES, INC. EXP. DATE 4/30/2022

NOTE: Contractor to check and verify dimensions at job before proceeding with work.

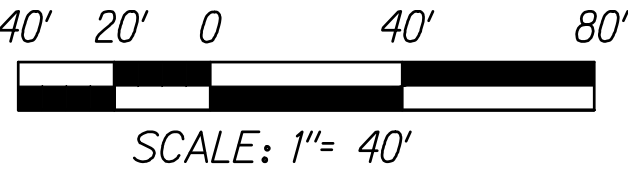

STATE OF HAWAII
DEPARTMENT OF TRANSPORTATION
HIGHWAYS DIVISION

ROADWAY PLAN

*Kamehameha Hwy, Kamananui Rd and Wilikina Dr
Rehabilitation Weed Circle to Interstate Route H-2
Project No. NH-099-1(031)*

Scale: As Noted Date: August 2020

SHEET No. **C38** OF **125** SHEETS

FED. ROAD DIST. NO.	STATE	FED. AID PROJ. NO.	FISCAL YEAR	SHEET NO.	TOTAL SHEETS
HAWAII	HAW	NH-099-1(031)	2020	42	125

- Legend:
- Right-of-Way
- 2" PMA Over 3" ACB with PMA
- 2" PMA Over 5" ACB Over 5" ACB

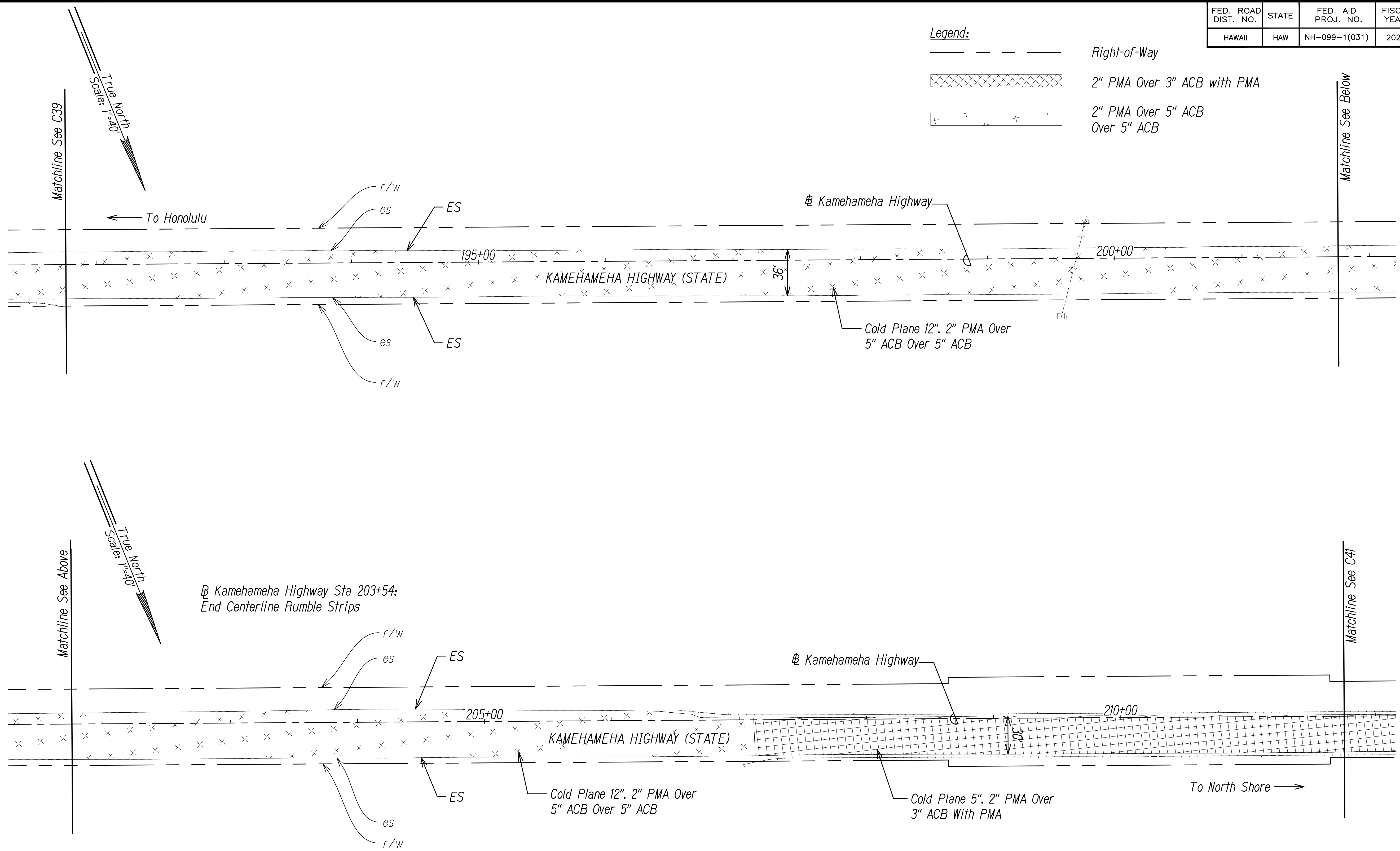

ORIGINAL PLAN	DATE
DESIGNED BY	
TRACED BY	
DESIGNED BY	
QUANTITIES BY	
CHECKED BY	
No.	

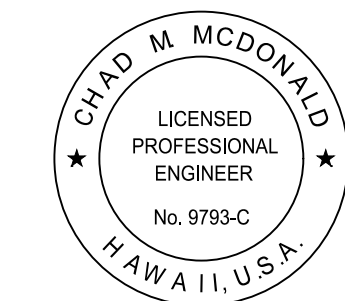

This work was prepared by me or under my supervision

4/30/2022
MITSUNAGA & ASSOCIATES, INC. EXP. DATE

NOTE: Contractor to check and verify dimensions at job before proceeding with work.

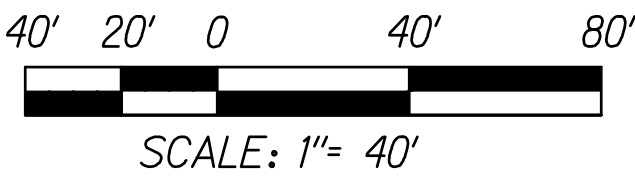

STATE OF HAWAII
DEPARTMENT OF TRANSPORTATION
HIGHWAYS DIVISION

ROADWAY PLAN

Kamehameha Hwy, Kamananui Rd and Wilikina Dr
Rehabilitation Weed Circle to Interstate Route H-2
Project No. NH-099-1(031)

Scale: As Noted Date: August 2020

SHEET No. **C40** OF **125** SHEETS

FED. ROAD DIST. NO.	STATE	FED. AID PROJ. NO.	FISCAL YEAR	SHEET NO.	TOTAL SHEETS
HAWAII	HAW	NH-099-1(031)	2020	43	125

Legend:

Right-of-Way

2" PMA Over 3" ACB with PMA

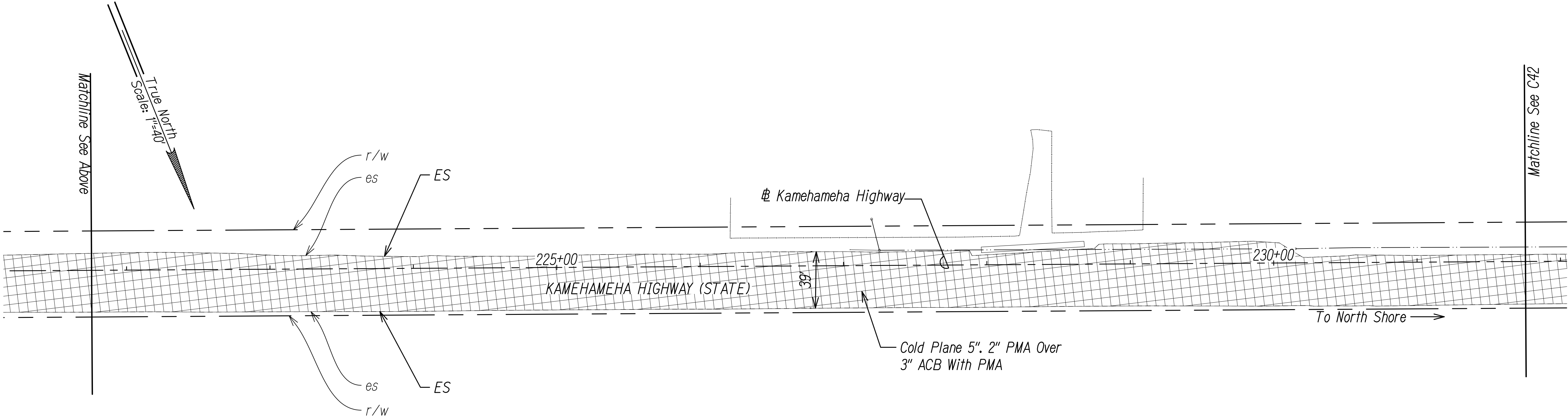
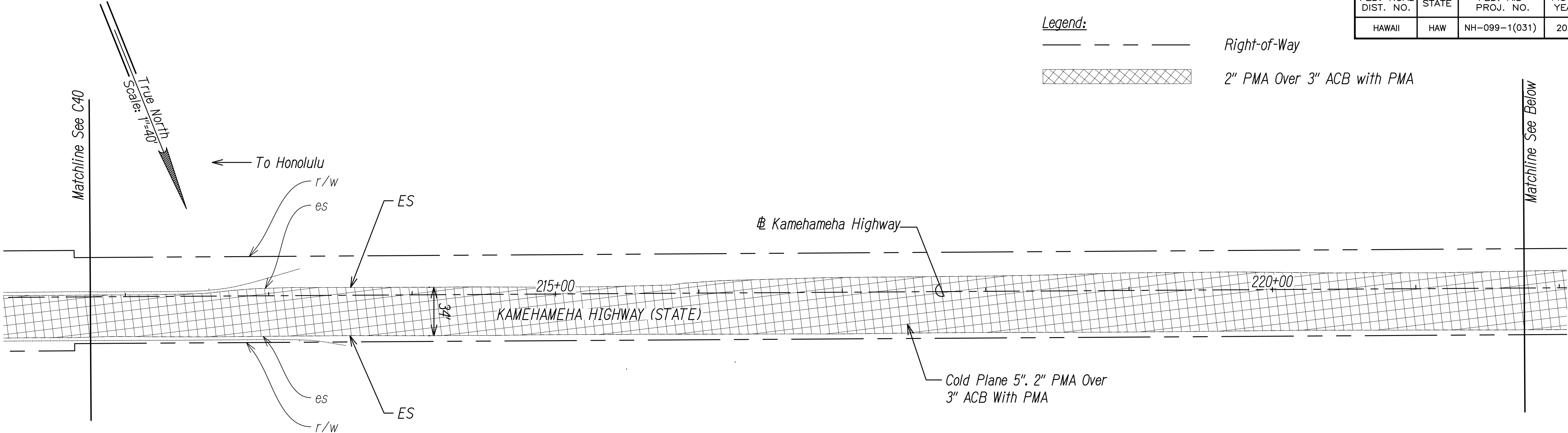

ORIGINAL PLAN	DATE
DESIGNED BY	
TRACED BY	
DESIGNED BY	
QUANTITIES BY	
CHECKED BY	
No.	

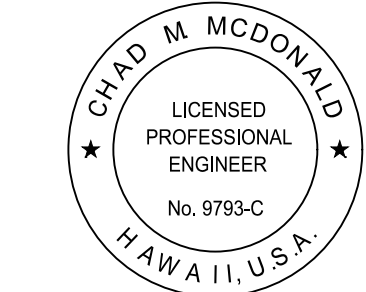

This work was prepared by me or under my supervision

4/30/2022

NOTES: Contractor to check and verify dimensions at job before proceeding with work.

STATE OF HAWAII
DEPARTMENT OF TRANSPORTATION
HIGHWAYS DIVISION

ROADWAY PLAN

Kamehameha Hwy, Kamananui Rd and Wilikina Dr
Rehabilitation Weed Circle to Interstate Route H-2
Project No. NH-099-1(031)

Scale: As Noted Date: August 2020

SHEET No. **C41** OF **125** SHEETS

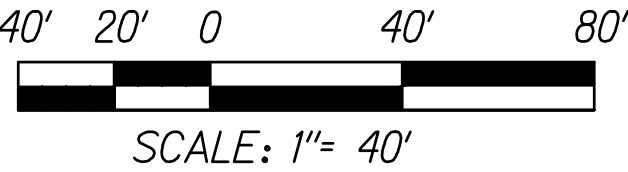

FED. ROAD DIST. NO.	STATE	FED. AID PROJ. NO.	FISCAL YEAR	SHEET NO.	TOTAL SHEETS
HAWAII	HAW	NH-099-1(031)	2020	44	125

Legend:

Right-of-Way

2" PMA Over 3" ACB with PMA

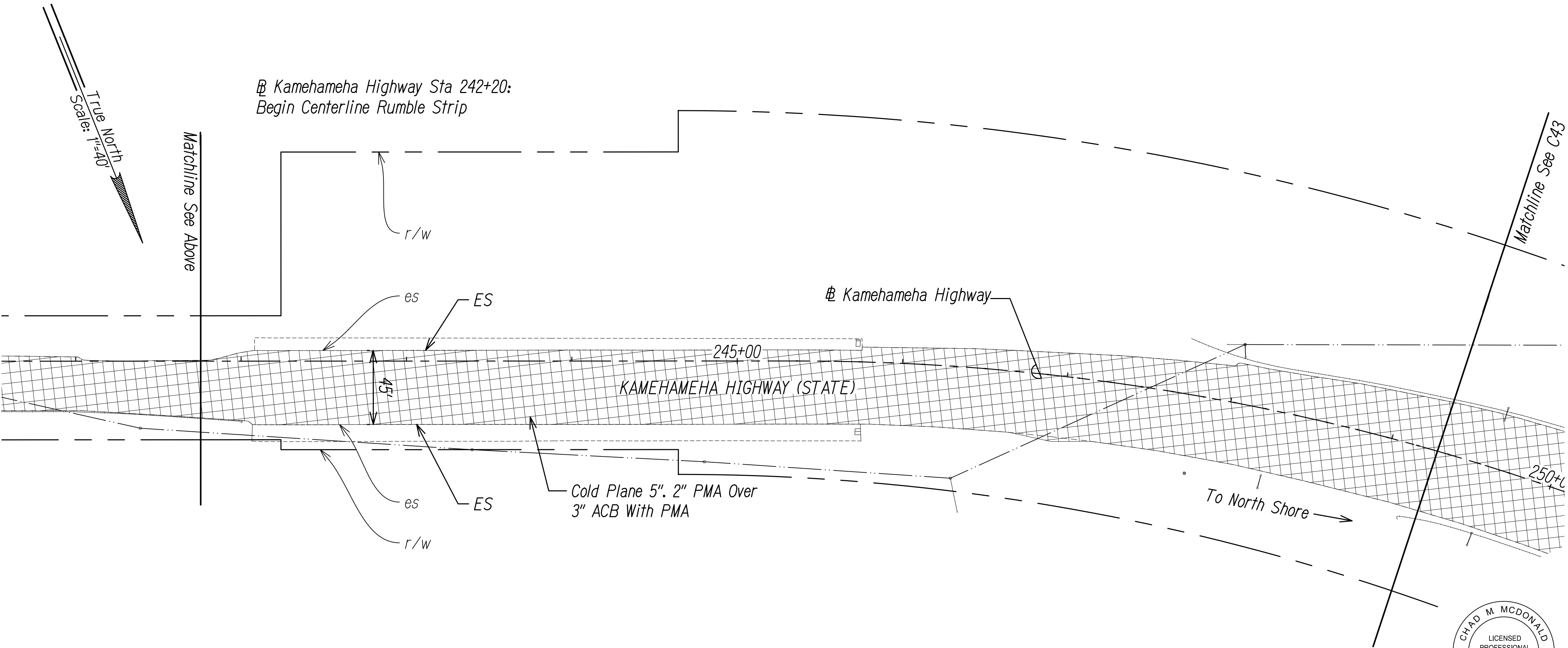
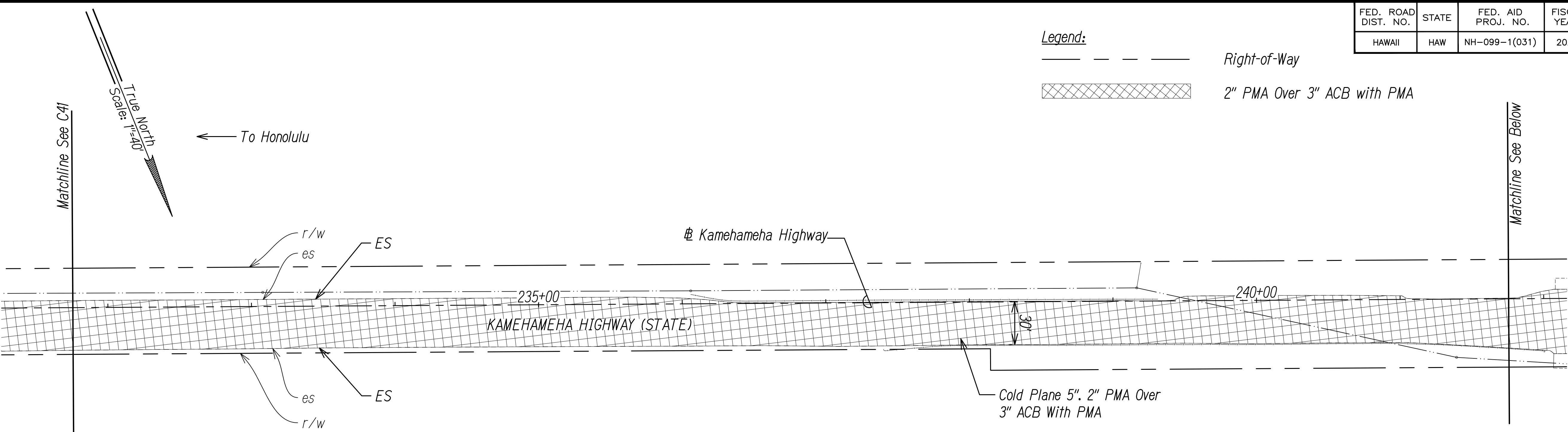

ORIGINAL PLAN	DATE
DESIGNED BY	
TRACED BY	
DESIGNED BY	
QUANTITIES BY	
CHECKED BY	
No.	

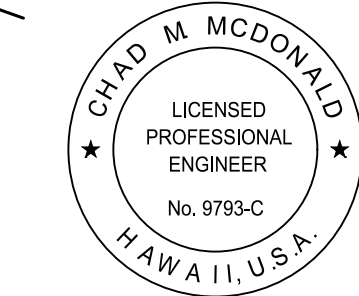

This work was prepared by me or under my supervision

4/30/2022

NOTE: Contractor to check and verify dimensions at job before proceeding with work.

40' 20' 0 40' 80'

SCALE: 1"= 40'

STATE OF HAWAII
DEPARTMENT OF TRANSPORTATION
HIGHWAYS DIVISION

ROADWAY PLAN

Kamehameha Hwy, Kamananui Rd and Wilikina Dr
Rehabilitation Weed Circle to Interstate Route H-2
Project No. NH-099-1(031)

Scale: As Noted Date: August 2020

SHEET No. **C42** OF **125** SHEETS

FED. ROAD DIST. NO.	STATE	FED. AID PROJ. NO.	FISCAL YEAR	SHEET NO.	TOTAL SHEETS
HAWAII	HAW	NH-099-1(031)	2020	45	125

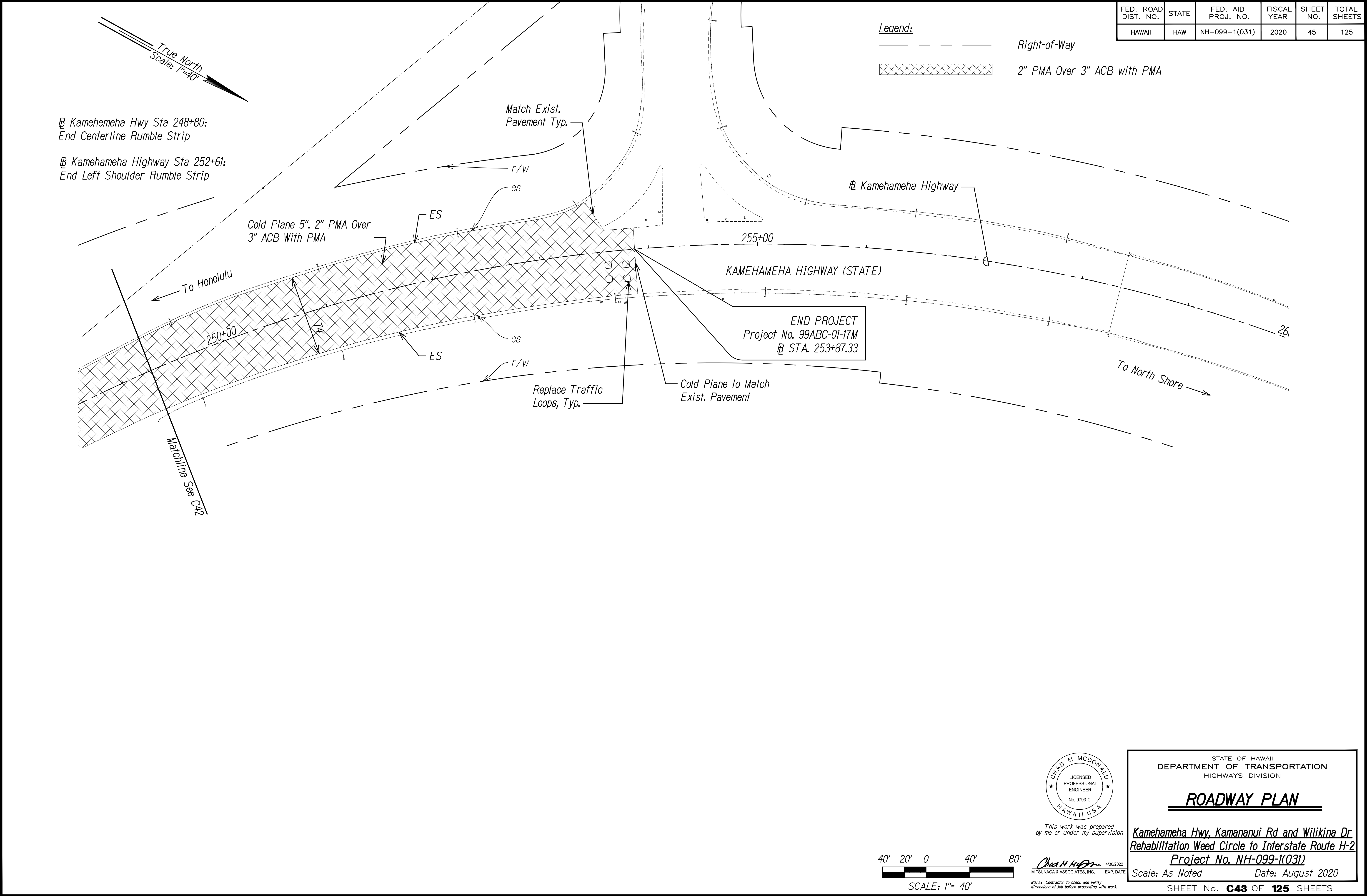

ORIGINAL PLAN	SURVEY PLOTTED BY	DATE
NOTE BOOK	DESIGNED BY	
No.	QUANTITIES BY	
	CHECKED BY	