

FED. ROAD DIST. NO.	STATE	PROJ. NO.	FISCAL YEAR	SHEET NO.	TOTAL SHEETS
HAWAII	HAW.	99D-01-97M	2001	9	9

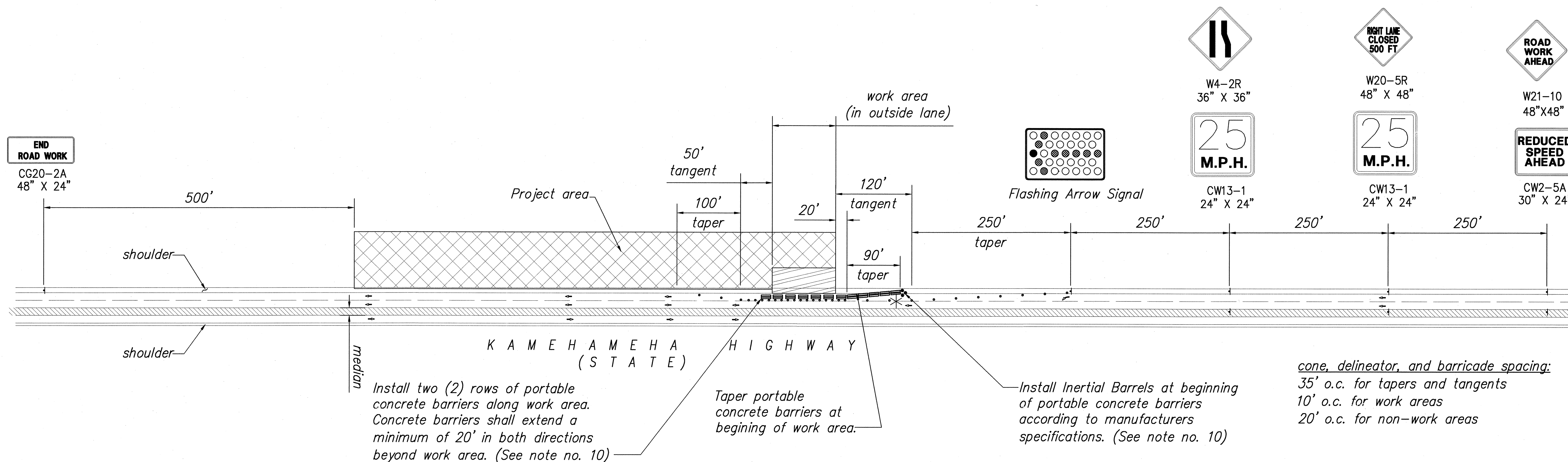

General Notes for Traffic Control Plan

- The permittee shall make minor adjustments at intersections, driveways, bridges, structures, etc., to fit field conditions.
- Cones or delineators shall be extended to a point where they are visible to approaching traffic.
- Traffic control devices shall be installed such that the sign or device farthest from the work area shall be placed first. The others shall then be placed progressively toward the work area.
- Regulatory and warning signs within the construction zone that are in conflict with the traffic control plans shall be removed or covered. All signs shall be restored upon completion of work.
- Flaggers and/or police officers shall be in sight of each other or in direct communication at all times.
- Flashing arrow signals shall be installed by the permittee as shown on the traffic control plans.
- All traffic lanes shall be a minimum of 10 feet wide.
- All construction warning signs shall be promptly removed or covered whenever the message is not applicable or not in use.
- The backs of all signs used for traffic control shall be appropriately covered to preclude the display of inapplicable sign messages (i.e., when signs have messages on both faces).
- At the end of each day's work or as soon as the work is completed, the permittee shall remove all traffic control devices no longer needed to permit free and safe passage of public traffic. Removal shall be in the reverse order of installation. Replace existing, faded, or obliterated pavement markings that are necessary for safe traffic flow in the construction area with temporary or permanent markings before opening the roadway to public traffic each day. This work shall be considered incidental to the various contract items.
- Replace permanent pavement markings and traffic signs upon completion of each phase of work. This work shall be considered incidental to the various contract items.
- Sign spacings and taper lengths shall be as shown on the traffic control plans.

Traffic Control Legend:

- Sign
- Direction of traffic
- Cone or delineator
- Project area
- Work area
- Police officer to monitor flow

STATE OF HAWAII

DEPARTMENT OF TRANSPORTATION

HIGHWAYS DIVISION

TRAFFIC CONTROL PLAN

KAMEHAMEHA HIGHWAY SLOPE PROTECTION

VICINITY OF WAIHONA STREET

Project No. 99D-01-97M

Date: January 2001

SHEET No. 9 OF 9 SHEETS

ORIGINAL PLAN	DATE
SURVEY DOTTED BY	
DRAWN BY	
DESIGNED BY	
QUANTITIES BY	
CHECKED BY	
NO.	

E:\1998\9800121\DWG\CONTRACT DOCUMENTS\SH9.DWG 01/11/01 chm

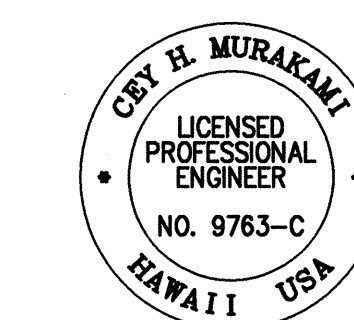

This work was prepared by me or under my supervision