

FED. ROAD DIST. NO.	STATE	FED. AID PROJ. NO.	FISCAL YEAR	SHEET NO.	TOTAL SHEETS
HAWAII	HAW.	BR-099-1(19)	2001	27	105

**DETOUR NOTES:**

- Type II and Type III Barricades with Flashing and/or Steady Burn Warning Lights as noted on the plans shall be considered incidental to the various contract items.
- Maintaining and changing batteries of the portable mounted flashing warning lamps shall be considered incidental to the various contract items.

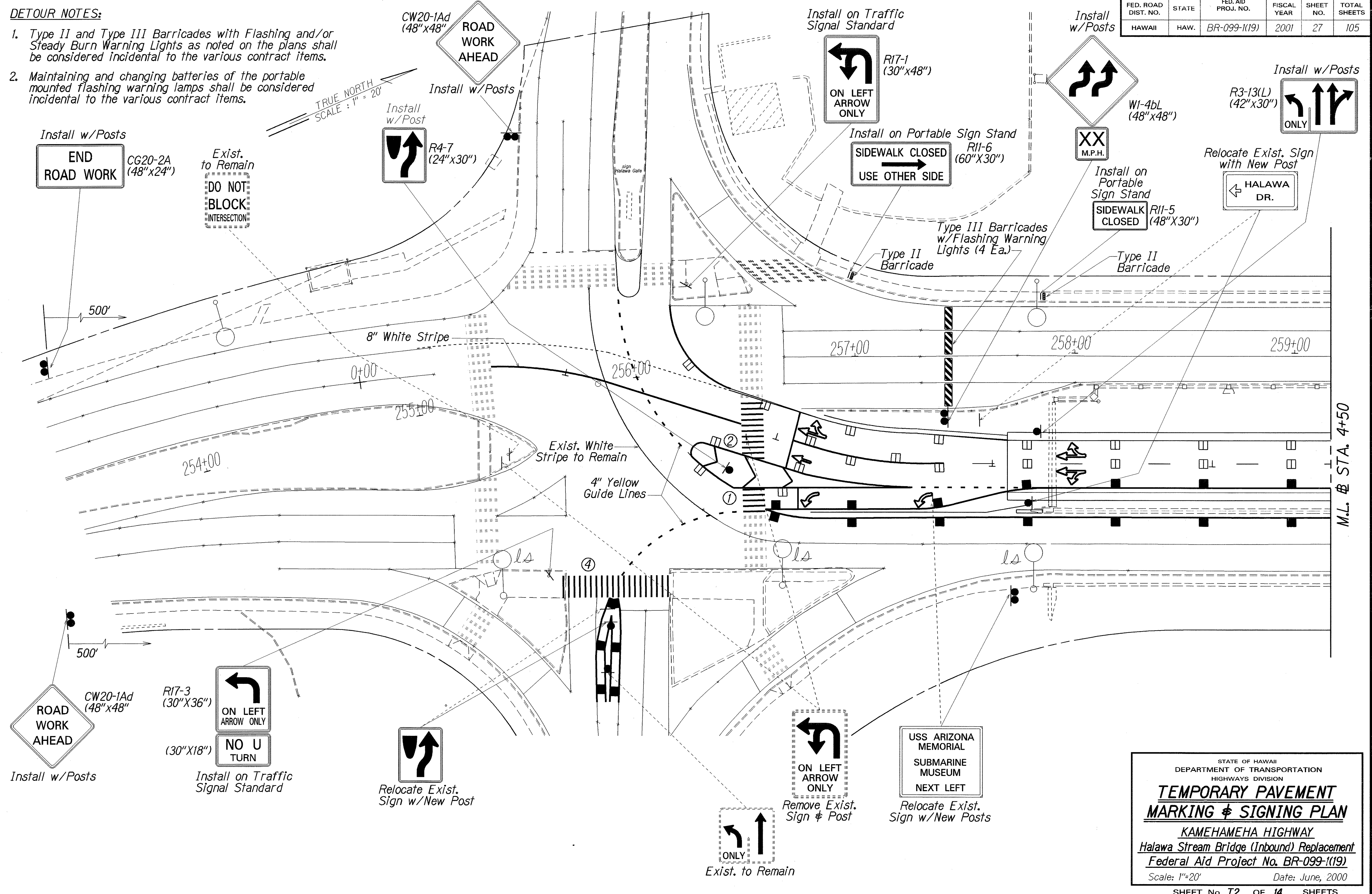

SURVEY PLOTTED BY	DATE
DRAWN BY	
DESIGNED BY	
QUANTITIES BY	
CHECKED BY	
ORIGINAL PLAN	
NOTE BOOK	
Idolmay	
No. 27	

STATE OF HAWAII  
DEPARTMENT OF TRANSPORTATION  
HIGHWAYS DIVISION

**TEMPORARY PAVEMENT MARKING & SIGNING PLAN**

KAMEHAMEHA HIGHWAY  
Halawa Stream Bridge (Inbound) Replacement  
Federal Aid Project No. BR-099-1(19)

Scale: 1"=20' Date: June, 2000

SHEET No. 27 OF 14 SHEETS

M.L. # STA. 4+50

**DETOUR NOTES:**

1. Type II and Type III Barricades with Flashing and Steady Burn Warning Lights as noted on the plans shall be considered incidental to the various contract items.
2. Maintaining and changing batteries of the portable mounted flashing warning lamps shall be considered incidental to the various contract items.

FED. ROAD DIST. NO.	STATE	FED. AID PROJ. NO.	FISCAL YEAR	SHEET NO.	TOTAL SHEETS
HAWAII	HAW.	BR-099-1(19)	2001	28	105

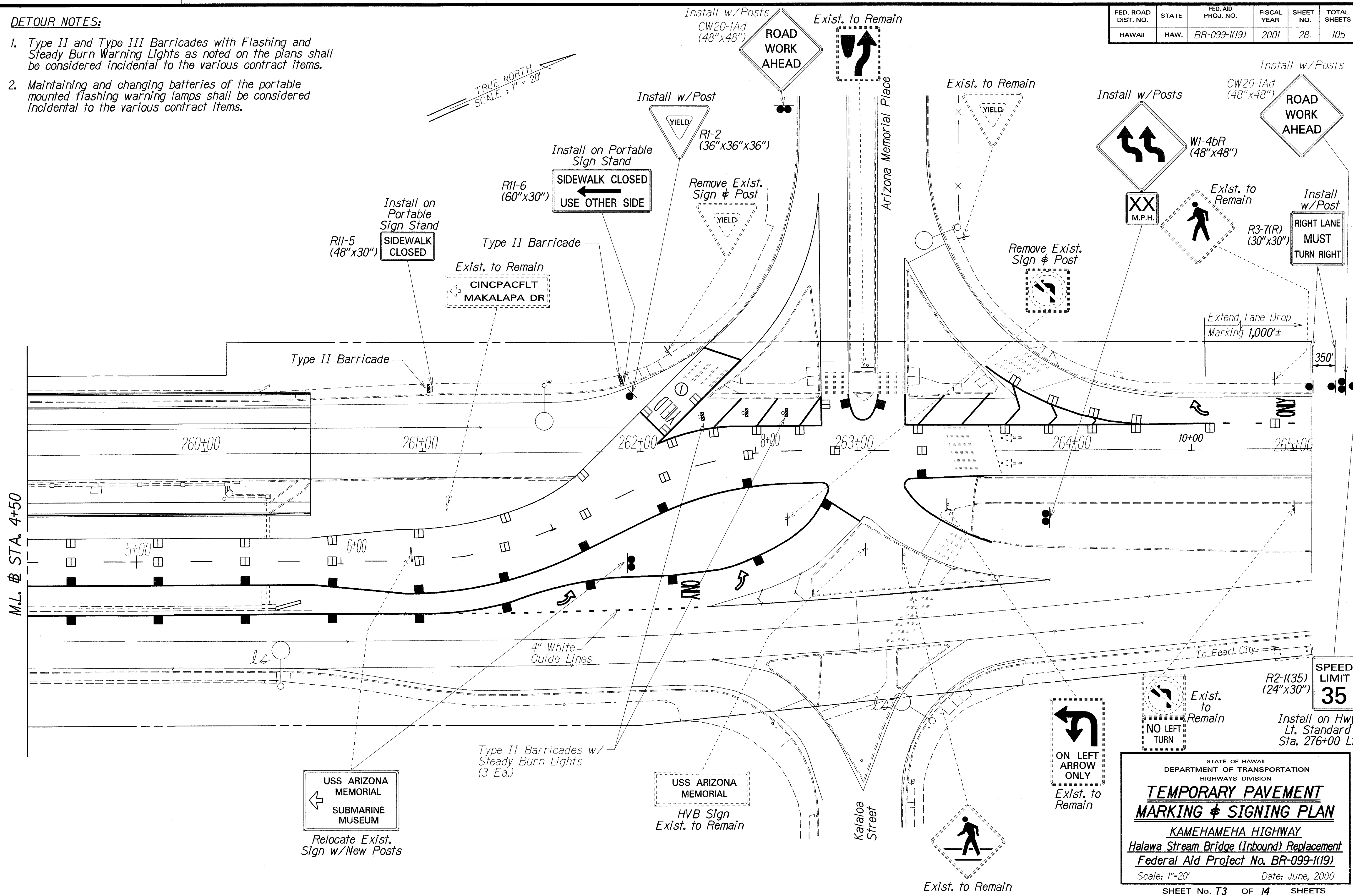

SURVEY PLOTTED BY	DATE
DESIGNED BY	
NOTE BOOK	
QUANTITIES BY	
CHECKED BY	

SIGNS AND PAVEMENT MARKINGS  
DELETED FROM CONTRACT  
(C.C.O. NO.07)  
FURNISHED AND INSTALLED BY OTHERS

FED. ROAD DIST. NO.	STATE	FED. AID PROJ. NO.	FISCAL YEAR	SHEET NO.	TOTAL SHEETS
HAWAII	HAW.	BR-099-1(19)	2001	ADD. 29	105

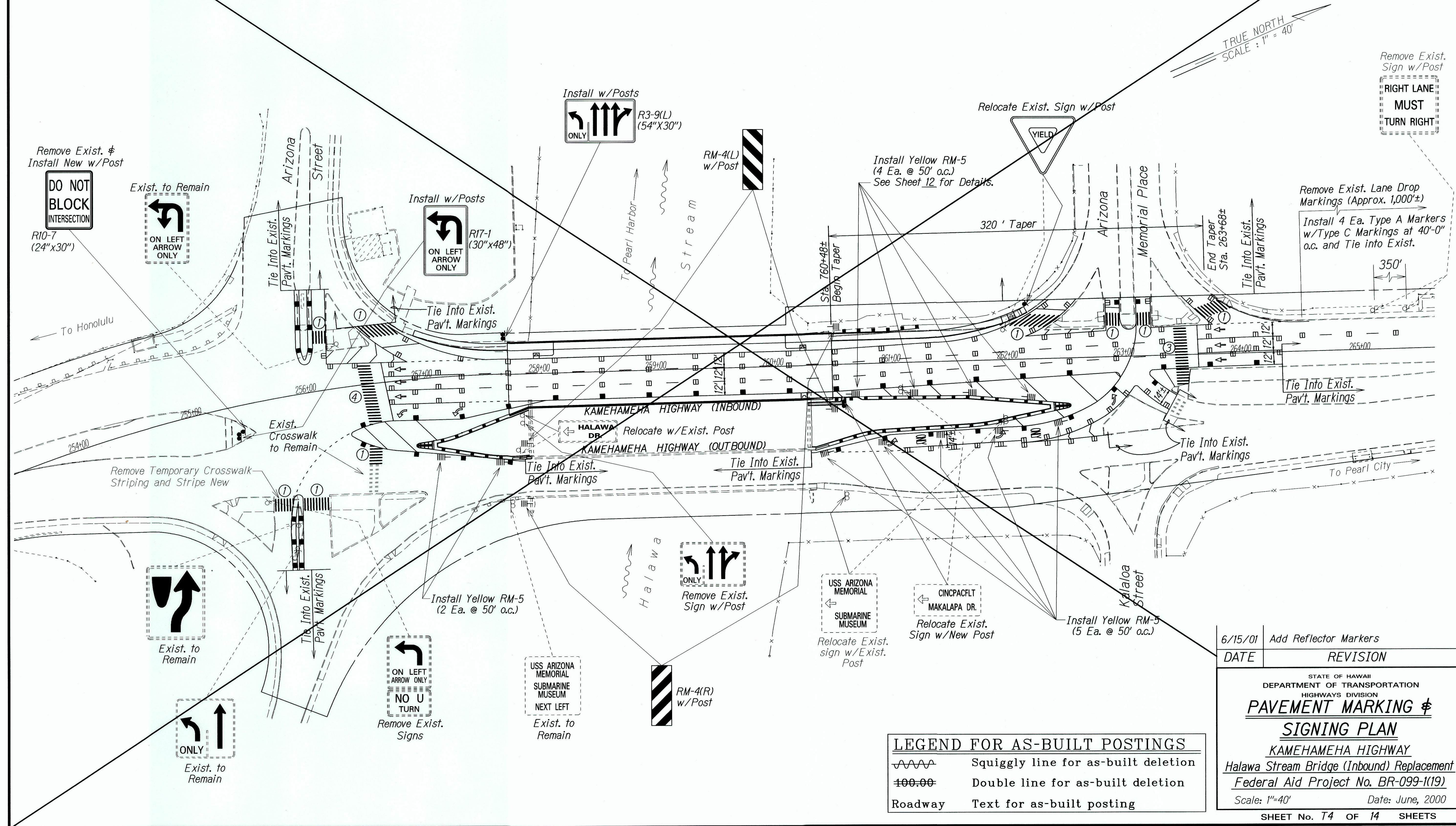

DATE	.....
SURVEY PLOTTED BY	.....
DRAWN BY	M. Takahashi
TRACED BY	Gary Ketch
QUANTITIES BY	.....
CHECKED BY	.....
NOTE BOOK	102 may
NO.	26m173

LEGEND FOR AS-BUILT POSTINGS	
	Squiggly line for as-built deletion
	Double line for as-built deletion
Roadway	Text for as-built posting

6/15/01	Add Reflector Markers
DATE	REVISION

STATE OF HAWAII  
DEPARTMENT OF TRANSPORTATION  
HIGHWAYS DIVISION  
**PAVEMENT MARKING &  
SIGNING PLAN**  
KAMEHAMEHA HIGHWAY  
Halawa Stream Bridge (Inbound) Replacement  
Federal Aid Project No. BR-099-1(19)  
Scale: 1"=40' Date: June, 2000