

FED. ROAD DIST. NO.	STATE	FED. AID PROJ. NO.	FISCAL YEAR	SHEET NO.	TOTAL SHEETS
HAWAII	HAW.	BR-099-1(19)	2001	101	105

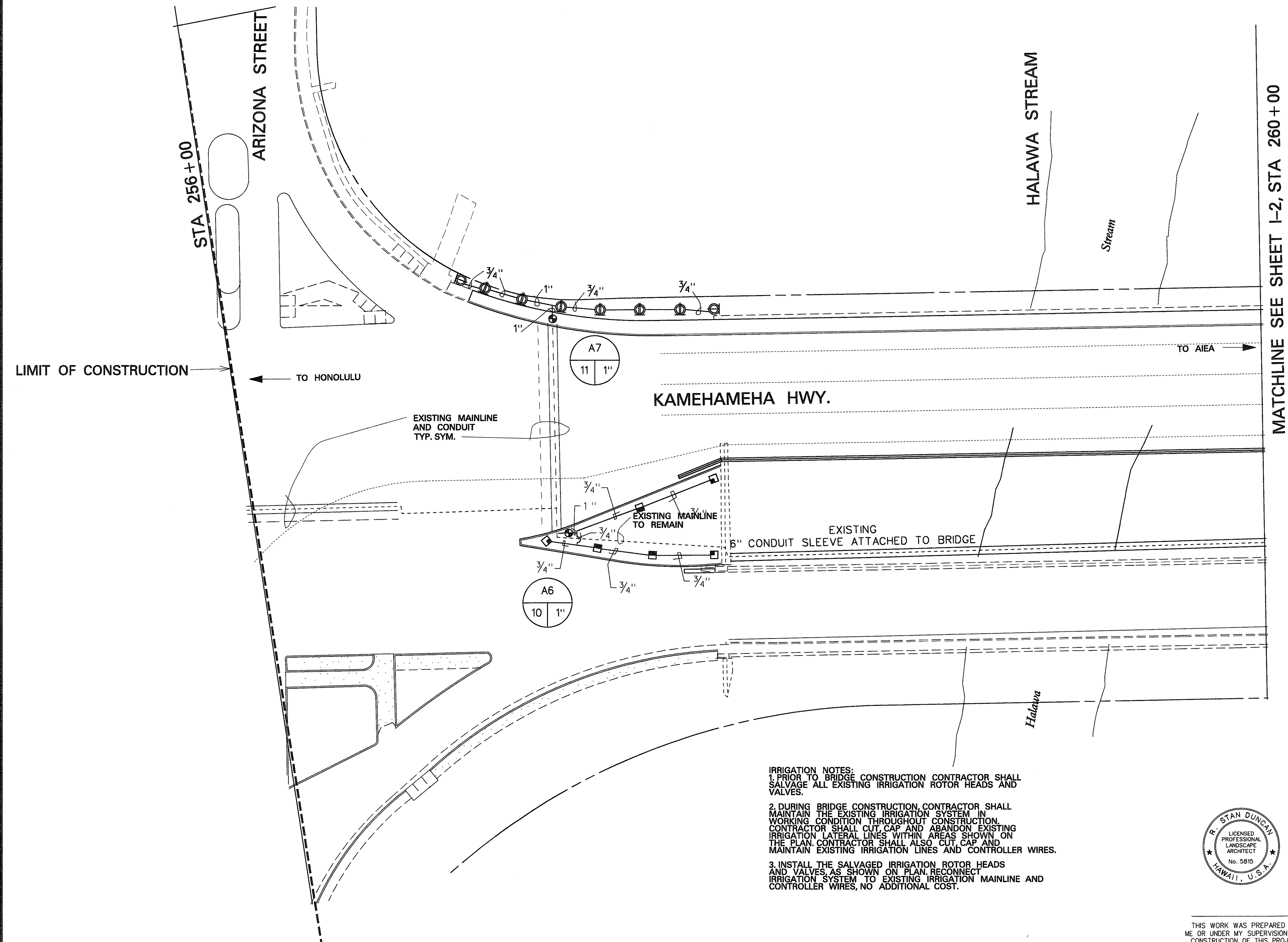

ORIGINAL PLAN	SURVEY PLOTTED BY	DATE
NOTE BOOK	DRAWN BY	
	DESIGNED BY	
	QUANTITIES BY	
	CHECKED BY	

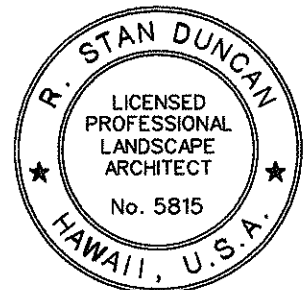

THIS WORK WAS PREPARED BY
ME OR UNDER MY SUPERVISION AND
CONSTRUCTION OF THIS PROJECT
WILL BE UNDER MY OBSERVATION

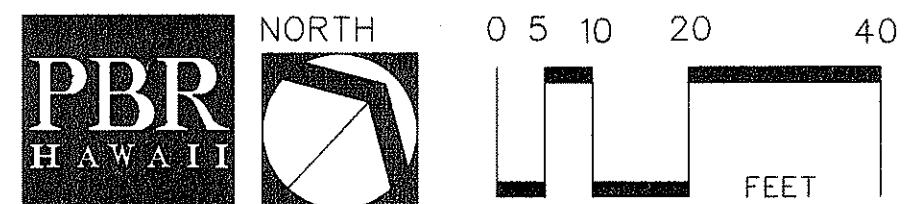

STATE OF HAWAII
DEPARTMENT OF TRANSPORTATION
HIGHWAYS DIVISION

IRRIGATION PLAN

KAMEHAMEHA HIGHWAY
Halawa Stream Bridge (Inbound) Replacement
Federal Aid Project No. BR-099-1(19)

Scale: 1"=20' Date: Jan., 2001

SHEET No. I-1 OF 3 SHEETS

FED. ROAD DIST. NO.	STATE	FED. AID PROJ. NO.	FISCAL YEAR	SHEET NO.	TOTAL SHEETS
HAWAII	HAW.	BR-099-1(19)	2001	102	105

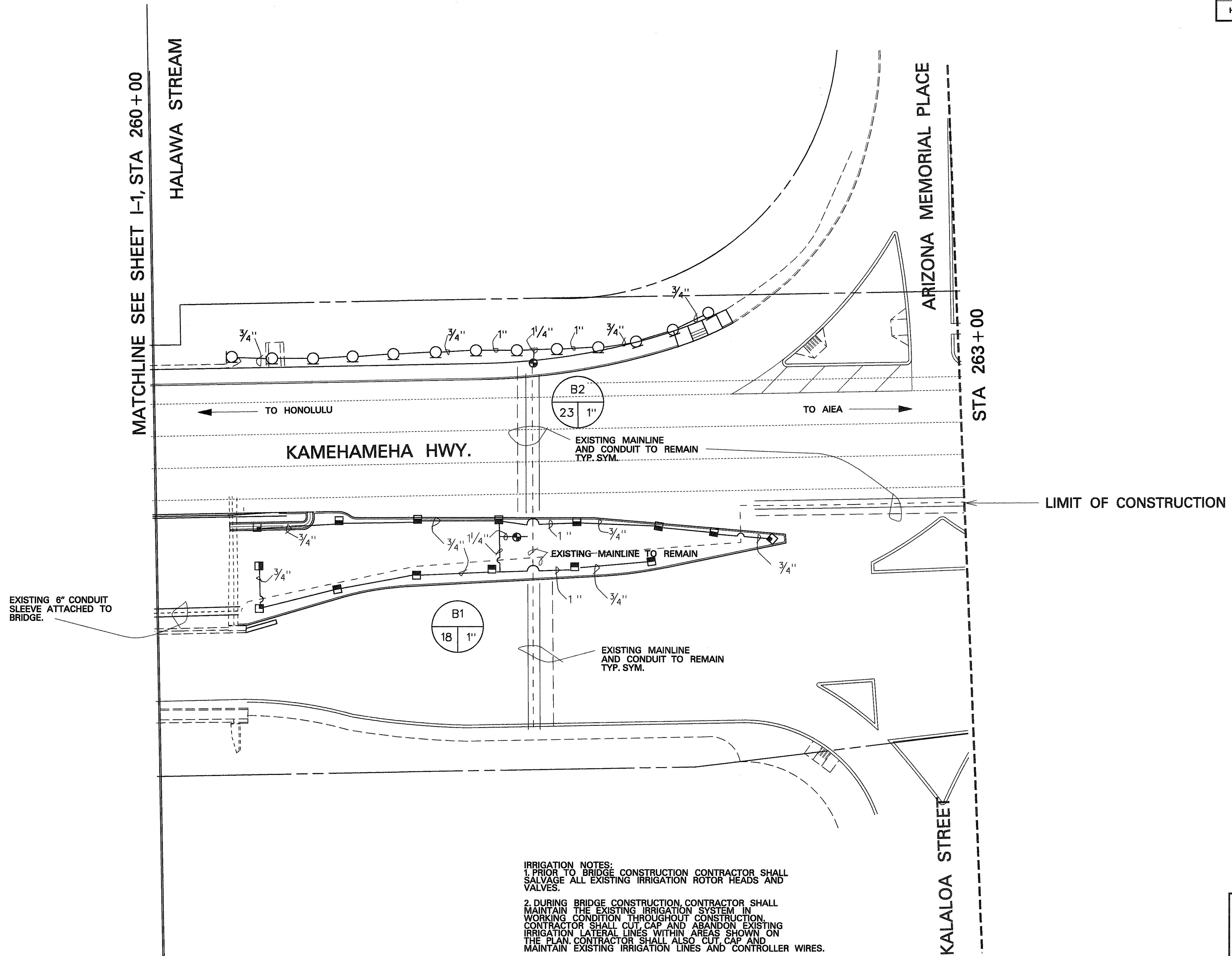

IRRIGATION NOTES:

1. PRIOR TO BRIDGE CONSTRUCTION CONTRACTOR SHALL SALVAGE ALL EXISTING IRRIGATION ROTOR HEADS AND VALVES.
2. DURING BRIDGE CONSTRUCTION CONTRACTOR SHALL MAINTAIN THE EXISTING IRRIGATION SYSTEM IN WORKING CONDITION THROUGHOUT CONSTRUCTION. CONTRACTOR SHALL CUT, CAP AND ABANDON EXISTING IRRIGATION LATERAL LINES WITHIN AREAS SHOWN ON THE PLAN. CONTRACTOR SHALL ALSO CUT, CAP AND MAINTAIN EXISTING IRRIGATION LINES AND CONTROLLER WIRES.
3. INSTALL THE SALVAGED IRRIGATION ROTOR HEADS AND VALVES, AS SHOWN ON PLAN, RECONNECT IRRIGATION SYSTEM TO EXISTING IRRIGATION MAINLINE AND CONTROLLER WIRES, NO ADDITIONAL COST.

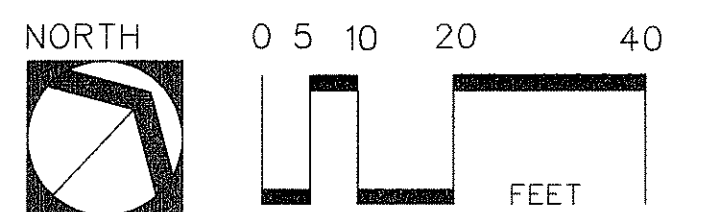

STATE OF HAWAII
DEPARTMENT OF TRANSPORTATION
HIGHWAYS DIVISION

IRRIGATION PLAN

KAMEHAMEHA HIGHWAY
Halawa Stream Bridge (Inbound) Replacement
Federal Aid Project No. BR-099-1(19)

SCALE: 1"=20'-0" DATE: June, 1999

SHEET No. I-2 OF 3 SHEETS

ORIGINAL PLAN	SURVEY PLOTTED BY	DATE
NOTE BOOK	DESIGNED BY	
	QUANTITIES BY	
	CHECKED BY	