

FED. ROAD DIST. NO.	STATE	PROJ. NO.	FISCAL YEAR	SHEET NO.	TOTAL SHEETS
HAWAII	HAW.	99C-03-89 99C-04-89	1990	3	6

GENERAL NOTES

1. The scope of work for this project consists of constructing a 4 foot bituminous sidewalk, a 4 foot concrete sidewalk, curbing, and wheelchair ramps, install, remove and relocate signs, and installing a 6 foot chain link fence, pavement striping and markings.
2. The existence and location of underground utilities, appurtenances and structures as shown on the plans are from the latest available data but the accuracy is not guaranteed. The encountering of other obstacles during the course of the work is possible. The Contractor shall be held liable for any damages incurred to the existing facilities and/or improvements as a result of his operations.
3. The Contractor shall exercise extreme caution whenever construction is in close proximity of the underground signal corps line.
4. The exact limits of constructing the specified items are approximate. The exact locations shall be determined in the field by the Engineer.
5. Removal and disposal of existing sign and post at the location of O.B. @ Sta. 59+75± will not be measured and paid for separately but shall be considered incidental to the various contract items in the proposal.
6. The Contractor's attention is directed to Subsection 107.13 - Public Convenience and Safety; Section 645 - Traffic Control of the Special Provisions and Subsection 107.21 - Contractor's Responsibility for Utility Property and Service for Hawaiian Electric Co., Hawaiian Telephone Co., Board of Water Supply and Wastewater Management (Sewer) Utility Notes.
7. Removal of existing stopbar at the location of O.B. @ Sta. 67+30± will not be measured and paid for separately but shall be considered incidental to various contract items in the proposal.

LEGEND

- ts— Existing Traffic Signal Line
- sc— Existing Signal Corps Line
- t— Existing Telephone Line
- w—4— Existing Water Line
- s—6— Existing Sewer Line
- pt Existing Telephone Pullbox
- tp Existing Telephone Pole
- pp Existing Power Pole
- umh Existing Water Manhole
- smh Existing Sewer Manhole
- fh Existing Fire Hydrant
- um Existing Water Meter
- → gp Existing Guy Pole with Anchor
- uv Existing Water Valve
- ← sls Existing Street Light Standard
- Existing Drainage Line
- dmh Existing Drainage Manhole
- jp Existing Joint Pole
- N.I.C. Not In Contract
- Stop Bar - 12-Inch White Pavement Striping
(Thermoplastic Extrusion)

ORIGINAL PLAN	SURVEY PLATTED BY	DATE
NOTE BOOK	DRAWN BY	
	TRACED BY	
	QUANTITIES BY	
	CHECKED BY	

STATE OF HAWAII DEPARTMENT OF TRANSPORTATION HIGHWAYS DIVISION
GENERAL NOTES AND LEGEND
KAMEHAMEHA HIGHWAY SIDEWALK AND FENCE PROJECT NO. 99C-03-89 PROJECT NO. 99C-04-89
Date: Dec., 1989
SHEET No. 1 OF 2 SHEETS

FED. ROAD DIST. NO.	STATE	PROJ. NO.	FISCAL YEAR	SHEET NO.	TOTAL SHEETS
HAWAII	HAW.	99C-03-89 99C-04-89	1990	4	6

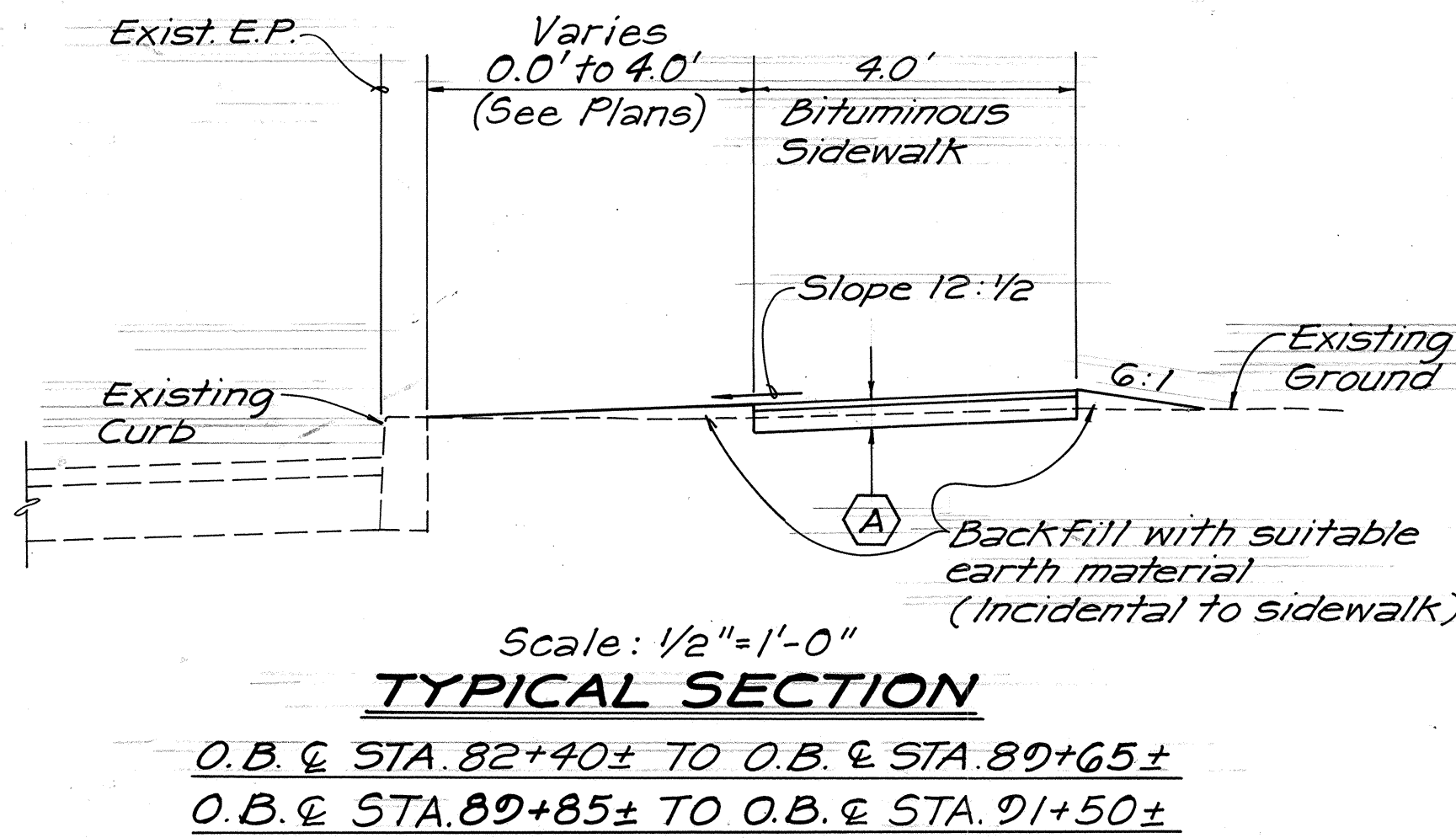
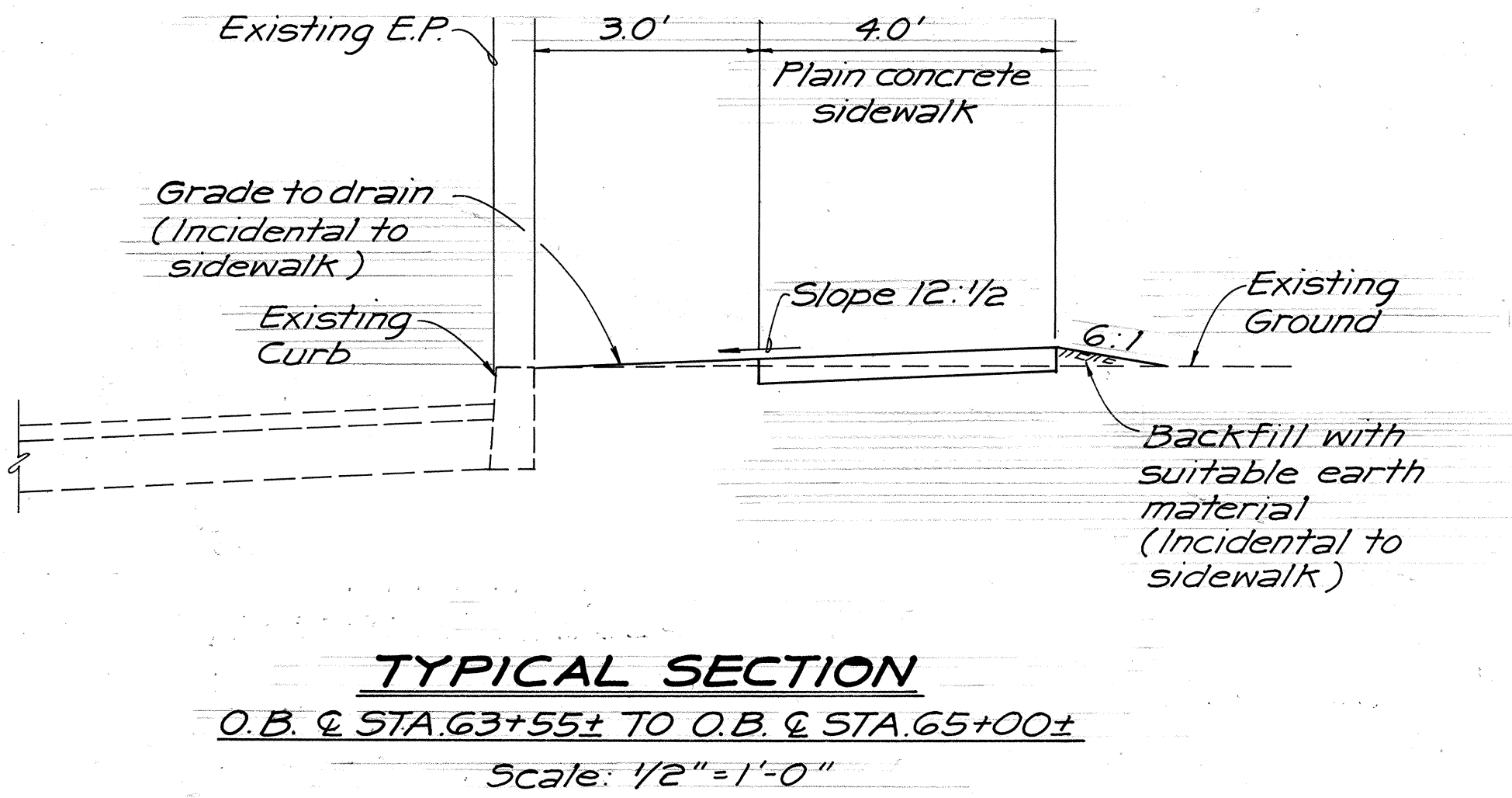
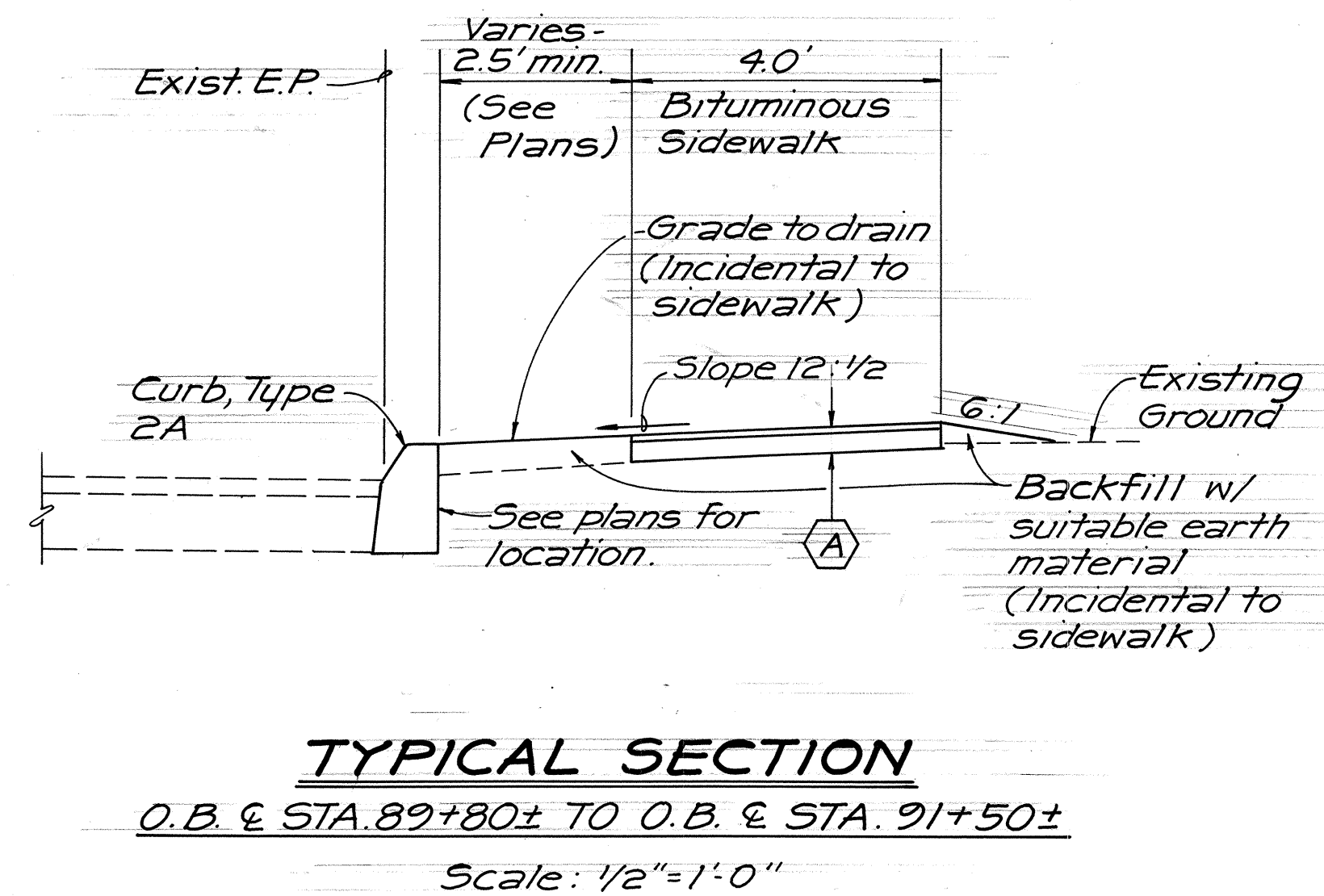
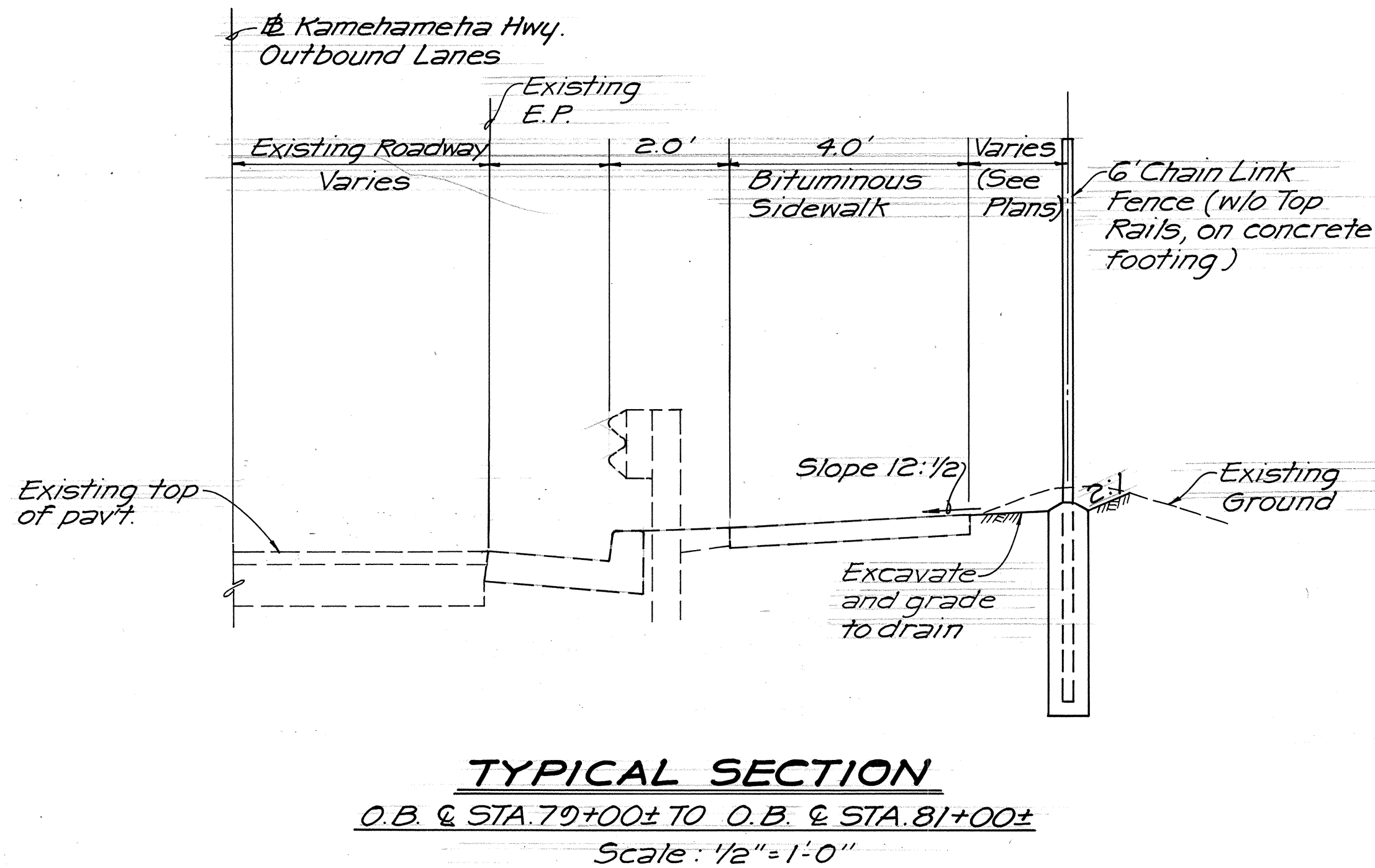
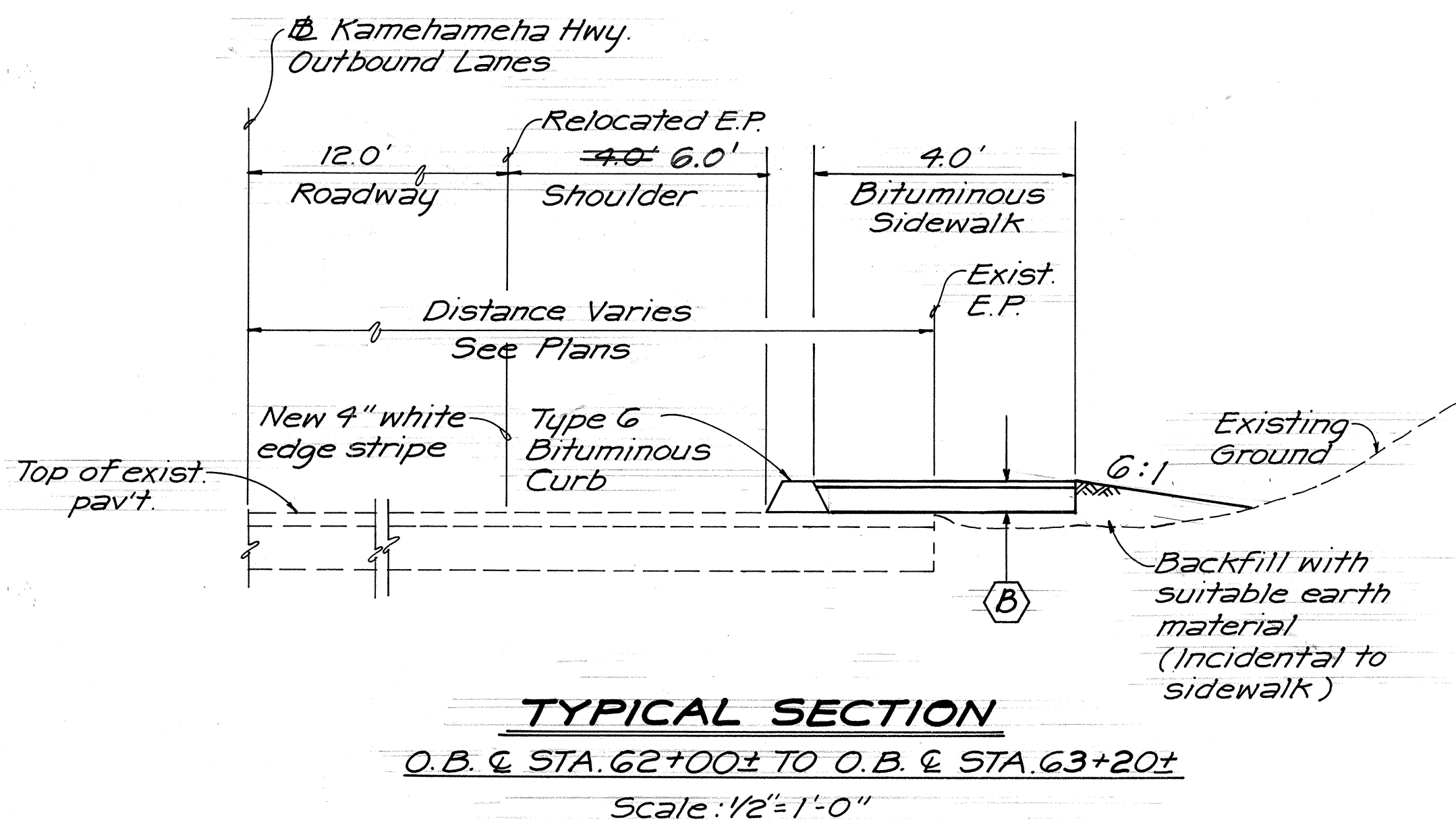
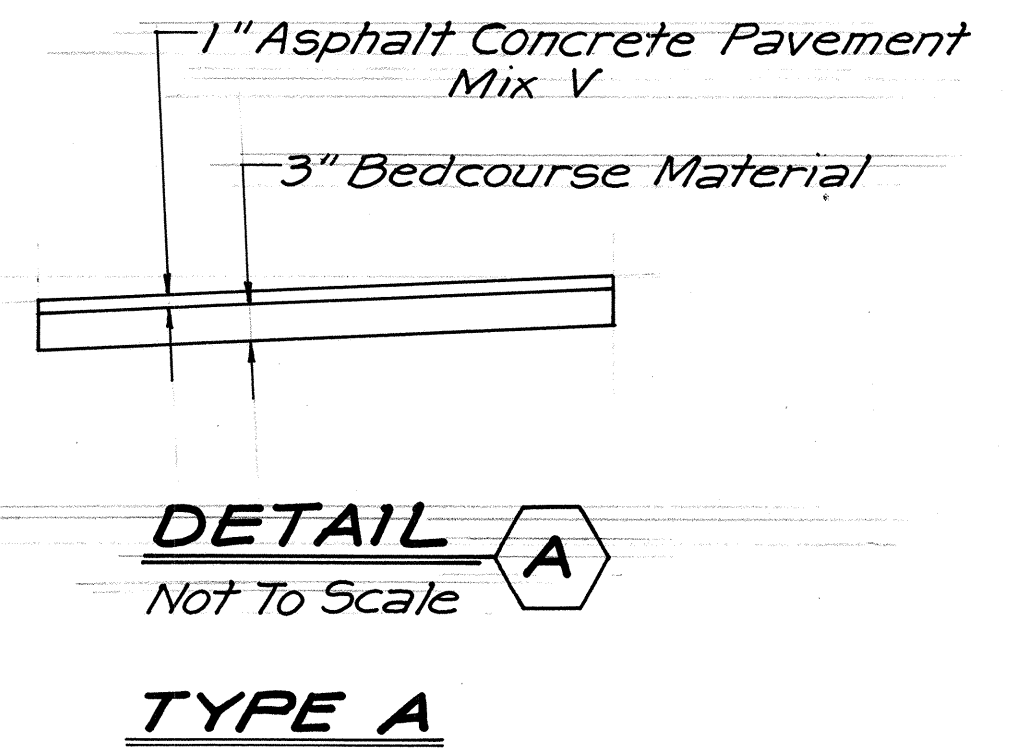
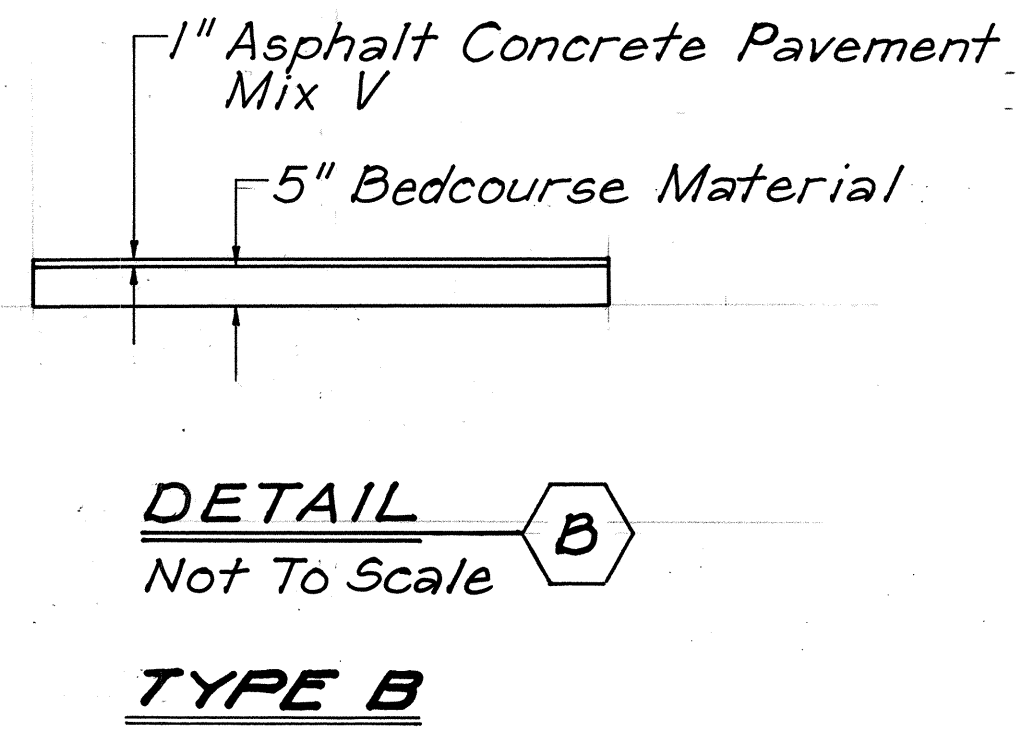
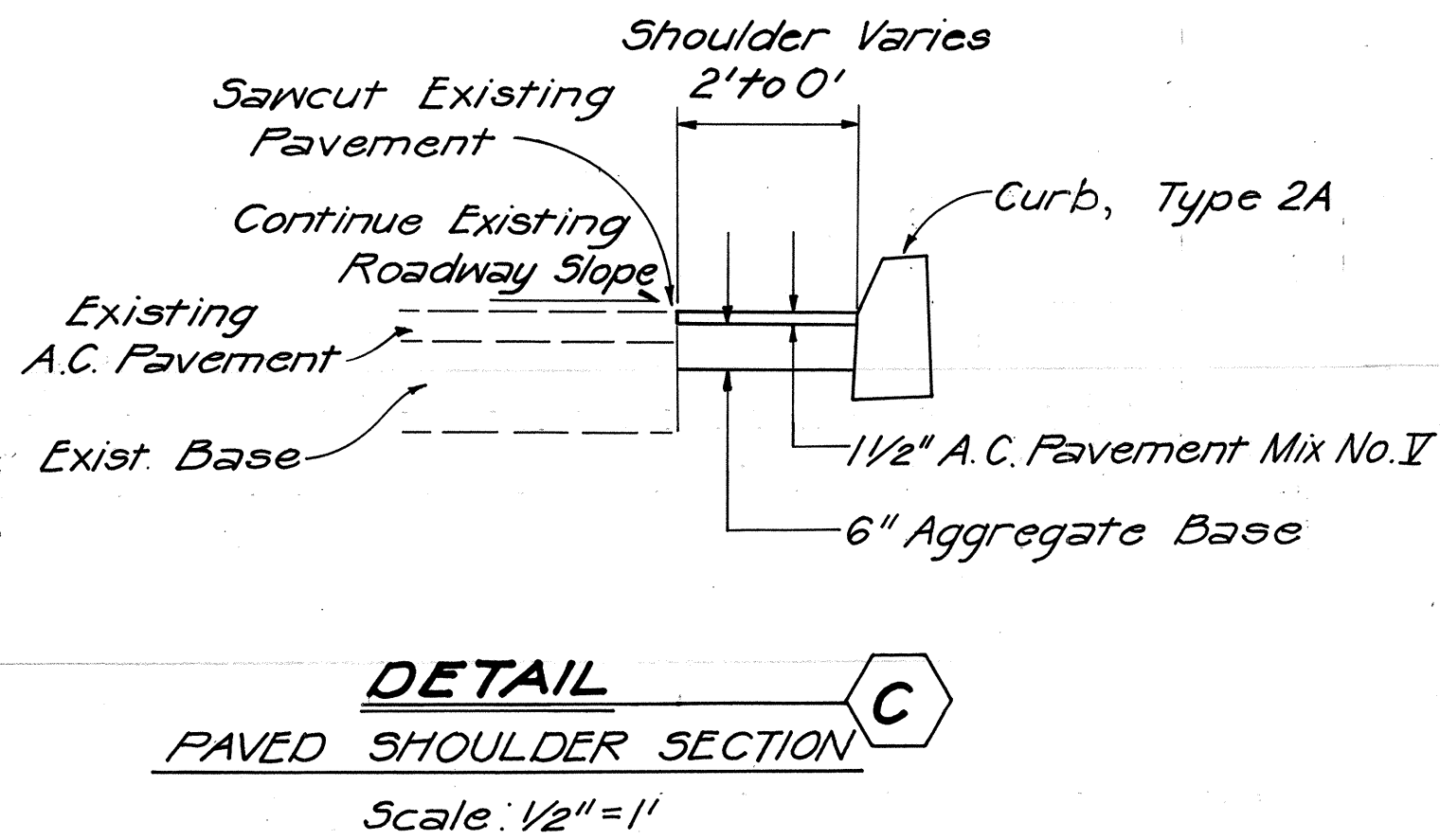
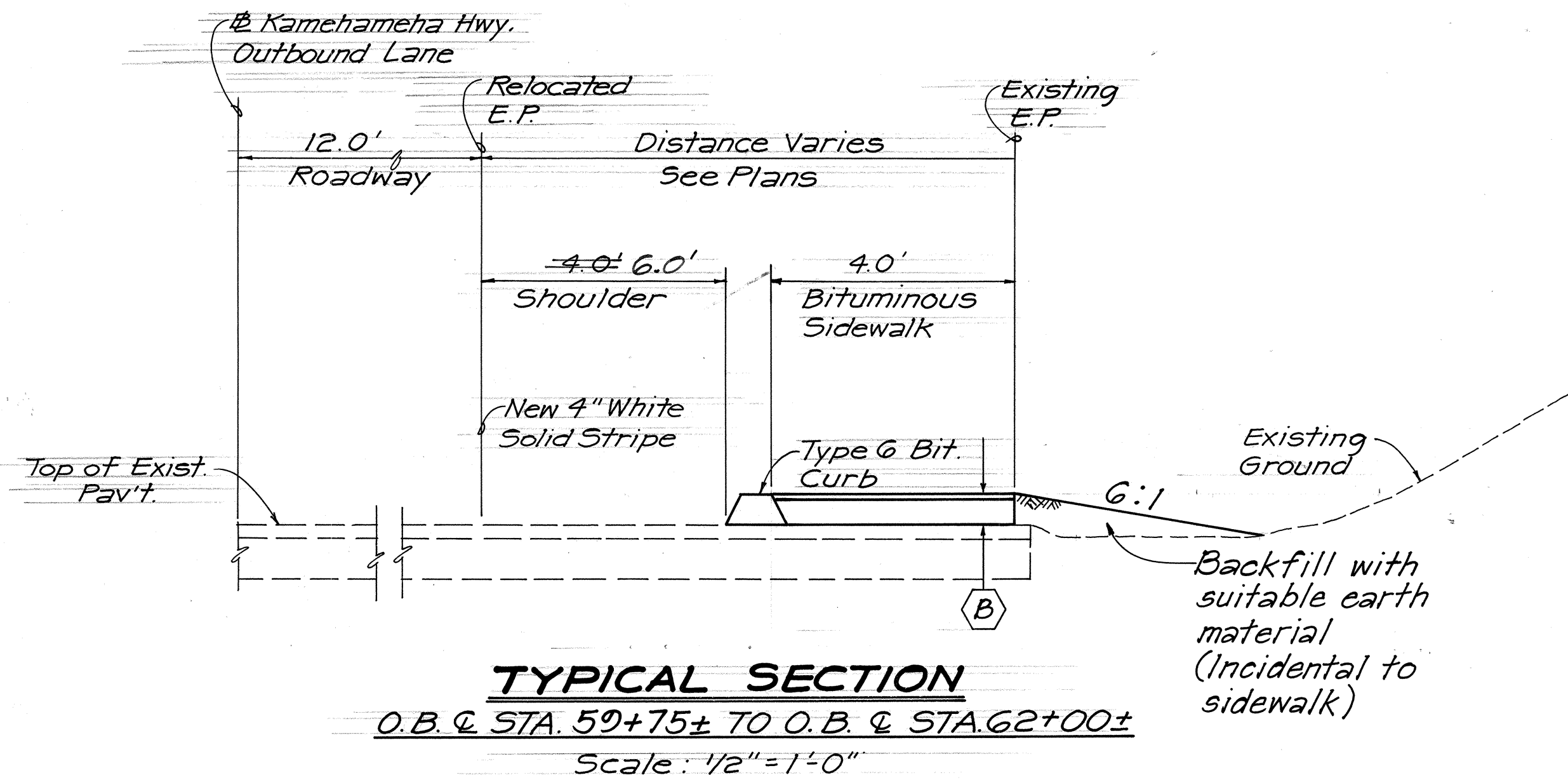

STATE OF HAWAII
DEPARTMENT OF TRANSPORTATION
HIGHWAYS DIVISION

TYPICAL SECTIONS

KAMEHAMEHA HIGHWAY
SIDEWALK AND FENCE
PROJECT NO. 99C-04-89
PROJECT NO. 99C-03-89
Scale: As Shown Date: Jan., 1990
SHEET NO. 2 OF 2 SHEETS

SURVEY PLOTTED BY	DATE
DRAWN BY	
DESIGNED BY	
NOTED BY	
CHECKED BY	
ORIGINAL PLAN	
NOTE BOOK	
No.	