

FED. ROAD DIST. NO.	STATE	FEDERAL AID PROJ. NO.	FISCAL YEAR	SHEET NO.	TOTAL SHEETS
HAWAII	HAW.	99D-01-17	2022	35	35

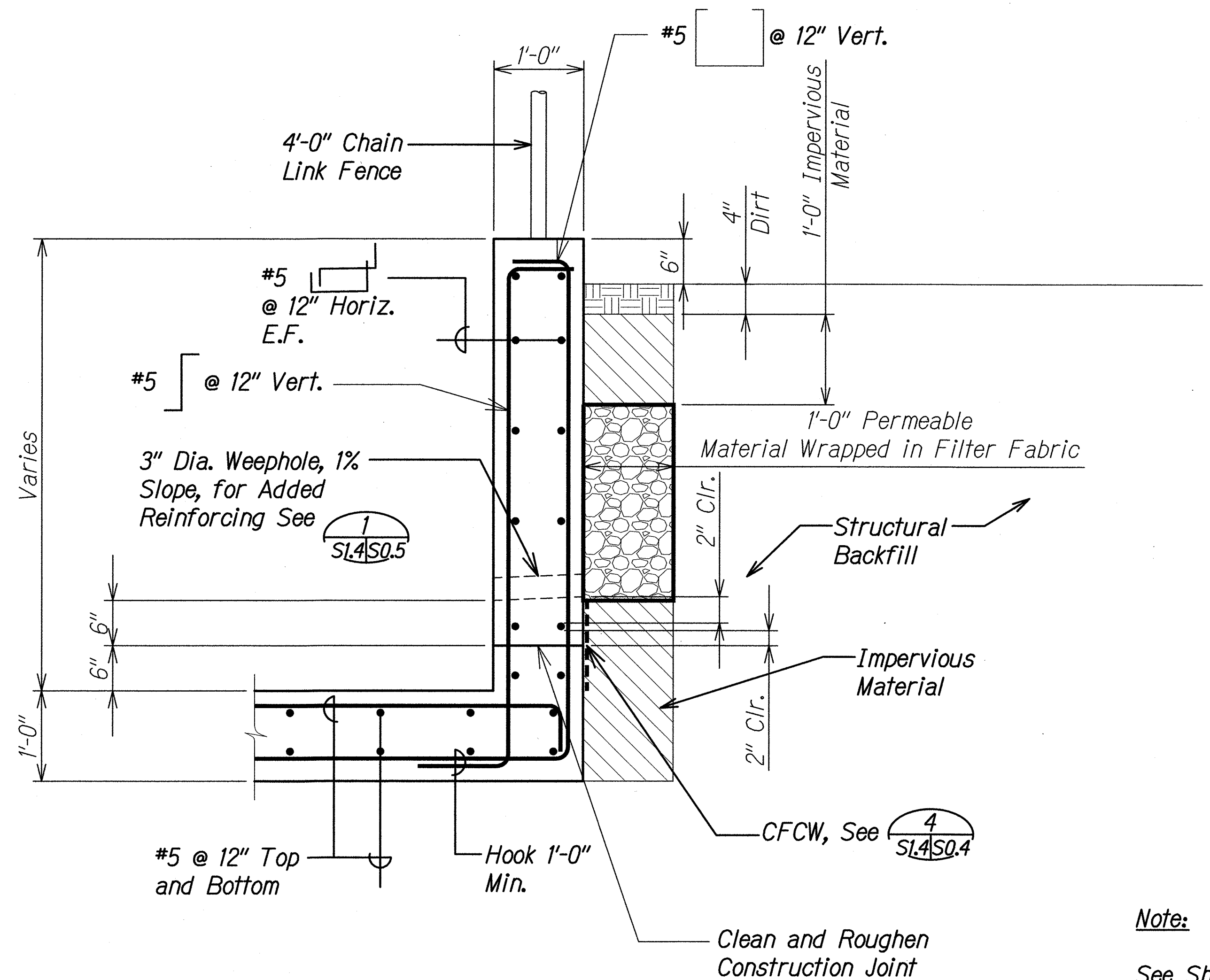

**Note:**  
See Sheet S0.5 for added Reinforcing at 4'-0" Chain Link Fence Post.

**WINGWALL SECTION**  
Scale: 1" = 1'-0"  
A  
S1.1 S1.4

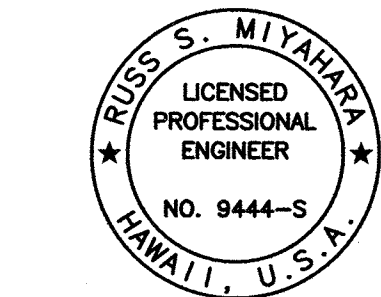

THIS WORK WAS PREPARED BY ME OR UNDER MY SUPERVISION.

*[Signature]*  
SIGNATURE  
4-30-22  
EXPIRATION DATE OF THE LICENSE

STATE OF HAWAII  
DEPARTMENT OF TRANSPORTATION  
HIGHWAYS DIVISION

**TYPICAL WINGWALL REINFORCING  
AND BACKFILL SECTION**  
FARRINGTON HIGHWAY  
Drainage Improvements  
Vicinity of Leeward Community College  
PROJECT NO. 99D-01-17

Scale: As Shown
Date: June 2021

SHEET No. S1.4 OF 4 SHEETS

ORIGINAL PLAN	SURVEY PLOTTED BY	DATE
NOTE BOOK	DRAWN BY	" "
No.	DESIGNED BY	" "
	CHECKED BY	" "

DRAWING NAME: ZA-00 ON-CONING 18-016 FARRINGTON HWY DRG IMP (PAREN) 01 CAD 06-18-21 NEW BDR VELLUM (PLOT-S104.DWG) PLOT TIME: 06-18-21 4:59 PM