

FED. ROAD DIST. NO.	STATE	PROJ. NO.	FISCAL YEAR	SHEET NO.	TOTAL SHEETS
HAWAII	HAW.	99C-01-99	2002	22	45

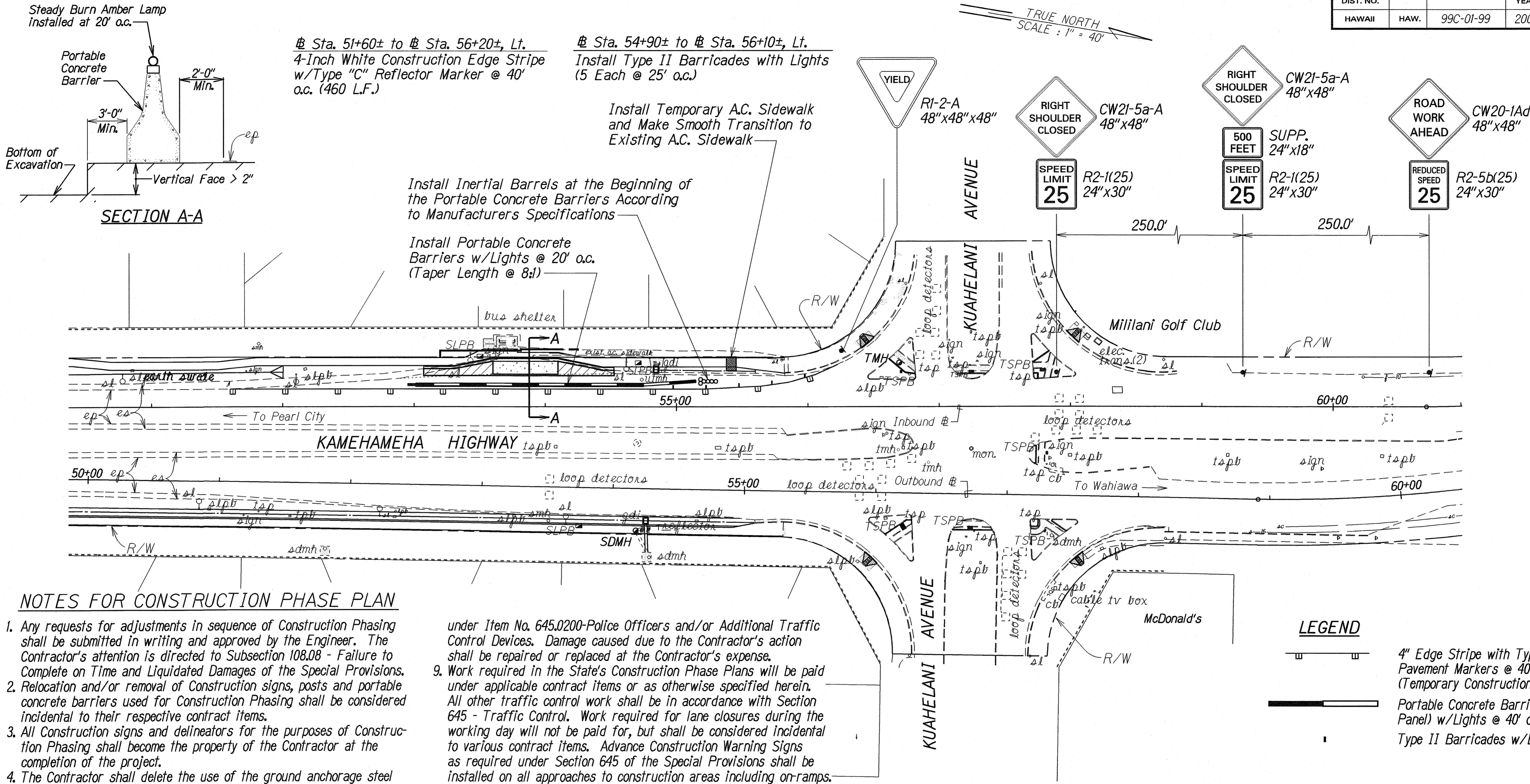

NOTES FOR CONSTRUCTION PHASE PLAN

- Any requests for adjustments in sequence of Construction Phasing shall be submitted in writing and approved by the Engineer. The Contractor's attention is directed to Subsection 108.08 - Failure to Complete on Time and Liquidated Damages of the Special Provisions.
- Relocation and/or removal of Construction signs, posts and portable concrete barriers used for Construction Phasing shall be considered incidental to their respective contract items.
- All Construction signs and delineators for the purposes of Construction Phasing shall become the property of the Contractor at the completion of the project.
- The Contractor shall delete the use of the ground anchorage steel pin for State Furnished Portable Concrete Barrier.
- Portable concrete barrier panels not in use during construction work shall not be stockpiled or otherwise stored within the highway right-of-way except at locations approved by the Engineer.
- The Contractor shall periodically wash down signs, delineators and portable concrete barriers called for in the Construction Phasing Plans as deemed necessary by the Engineer. This work shall be considered incidental to the various contract items and no payment will be made therefore.
- The location of pavement markings and signs, delineators and portable concrete guardrail panels used in the Construction Phasing shall be as shown on the plans and/or as determined in the field by the Engineer.
- Damage to signs, temporary pavement markers, delineators, barricades, sand barrels, lamps and portable concrete barriers caused by the public shall be repaired or replaced by the Contractor as soon as possible or as directed by the Engineer. This work shall be paid for under Item No. 645.0200-Police Officers and/or Additional Traffic Control Devices. Damage caused due to the Contractor's action shall be repaired or replaced at the Contractor's expense.
- Work required in the State's Construction Phase Plans will be paid under applicable contract items or as otherwise specified herein. All other traffic control work shall be in accordance with Section 645 - Traffic Control. Work required for lane closures during the working day will not be paid for, but shall be considered incidental to various contract items. Advance Construction Warning Signs as required under Section 645 of the Special Provisions shall be installed on all approaches to construction areas including on-ramps. This work shall be considered incidental to the various contract items.
- Install Steady Burn Amber Lamps on portable concrete barrier @ 20.0' o.c. Installing, maintaining and changing batteries of the Portable Mounted Steady Burn Amber Lamps shall be considered incidental to Item No. 606.4230 - State Furnished Portable Concrete Barrier (Intermediate Panel).
- The Type II Barricades with Steady Burn Amber Lamp used during Construction Phase shall be considered incidental to the various contract items.
- At the end of each day's work or as soon as the work is completed, the permittee shall remove all temporary traffic control devices no longer needed to permit free and safe passage of public traffic. Removal shall be in the reverse order of installation. Replace existing, faded, or obliterated pavement markings that are necessary for safe traffic flow in the construction area with temporary or permanent markings before opening the roadway to public traffic each day. This work shall be considered incidental to the various contract items.
- Replace permanent pavement markings and traffic signs upon completion of each phase of work. This work shall be considered incidental to the various contract items.
- Sign spacings and taper lengths shall be as shown on the traffic control plans.
- All traffic control devices including cones, barricades, etc. shall comply with the "Statewide Guideline For Work Zone Traffic Control Devices" dated September 13, 2000.
- All existing speed limit signs within the limits of the Construction Phase shall be removed during implementation of the Construction Phase. Contractor shall insure the existing speed limit signs are restored upon the removal of the Construction Phase. Removal and restoration of existing speed limit signs shall be considered incidental to various Construction Phase items.
- The Contractor shall repair and maintain all Temporary Construction Tape for the duration of the Construction Phase. This work shall be considered incidental to various striping items.

ORIGINAL PLAN	DATE: 11/07/00
DRAWN BY: L. SEGAWA	
NOTED BY: L. SEGAWA	
CHECKED BY: L. SEGAWA	

STATE OF HAWAII  
DEPARTMENT OF TRANSPORTATION  
HIGHWAYS DIVISION

CONSTRUCTION PHASE PLAN

KAMEHAMEHA HIGHWAY  
SIDEWALK IMPROVEMENTS  
Meheula Parkway To Kuahelani Avenue  
Project No. 99C-01-99

Scale: 1"=40'      Date: Nov. 2000

SHEET No. 1 OF 1 SHEETS