FED. ROAD DIST. NO.	STATE	PROJ. NO.	FISCAL YEAR	SHEET NO.	TOTAL SHEETS
HAWAII	HAW.	93A-01-23M	2023	17	26

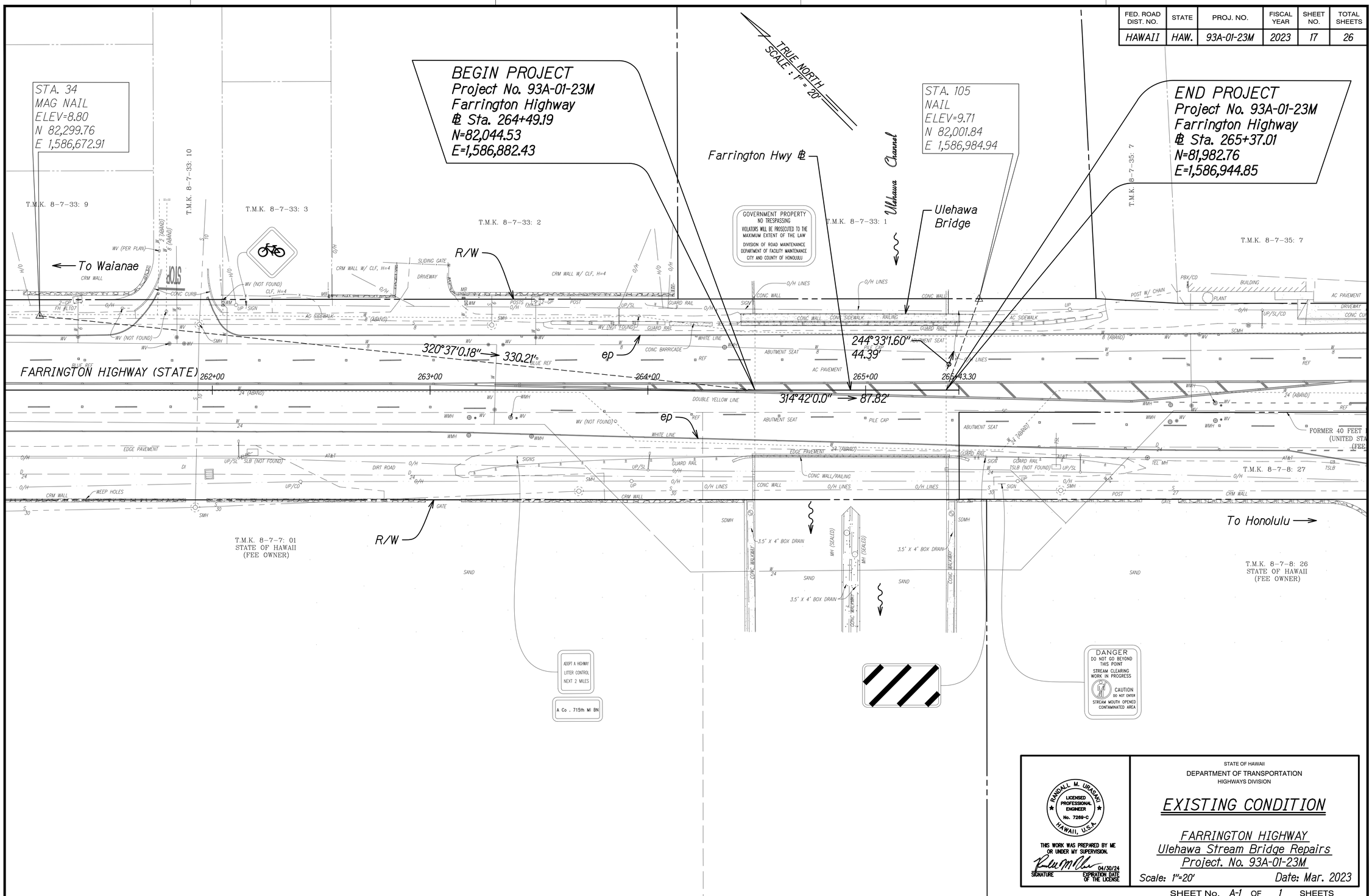

ORIGINAL PLAN		
	SURVEY PLOTTED BY	DATE
	DRAWN BY	
	TRACED BY	
NOTE BOOK	DESIGNED BY	
	QUANTITIES BY	
No.	CHECKED BY	

STATE OF HAWAII
DEPARTMENT OF TRANSPORTATION
HIGHWAYS DIVISION

RANDALL M. URASAKI
LICENSED PROFESSIONAL ENGINEER
No. 7289-C
HAWAII, U.S.A.

THIS WORK WAS PREPARED BY ME OR UNDER MY SUPERVISION.

SIGNATURE — EXPIRATION DATE OF THE LICENSE 04/30/24

EXISTING CONDITION

FARRINGTON HIGHWAY
Ulehawa Stream Bridge Repairs
Project. No. 93A-01-23M

Scale: 1"=20' Date: Mar. 2023

SHEET No. A-1 OF 1 SHEETS