

FED. ROAD DIST. NO.	STATE	FED. AID PROJ. NO.	FISCAL YEAR	SHEET NO.	TOTAL SHEETS
HAWAII	HAW.	HWY-0-04-03M	2003	6	15

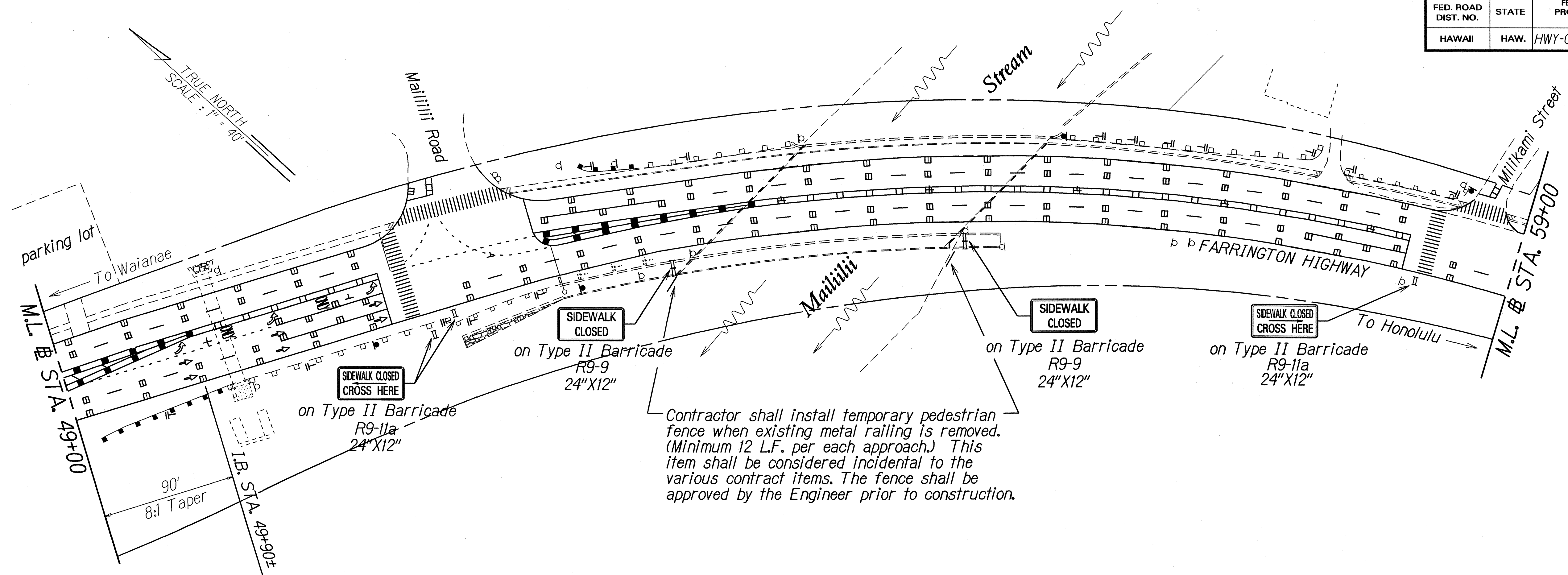

Contractor shall install temporary pedestrian fence when existing metal railing is removed. (Minimum 12 L.F. per each approach.) This item shall be considered incidental to the various contract items. The fence shall be approved by the Engineer prior to construction.

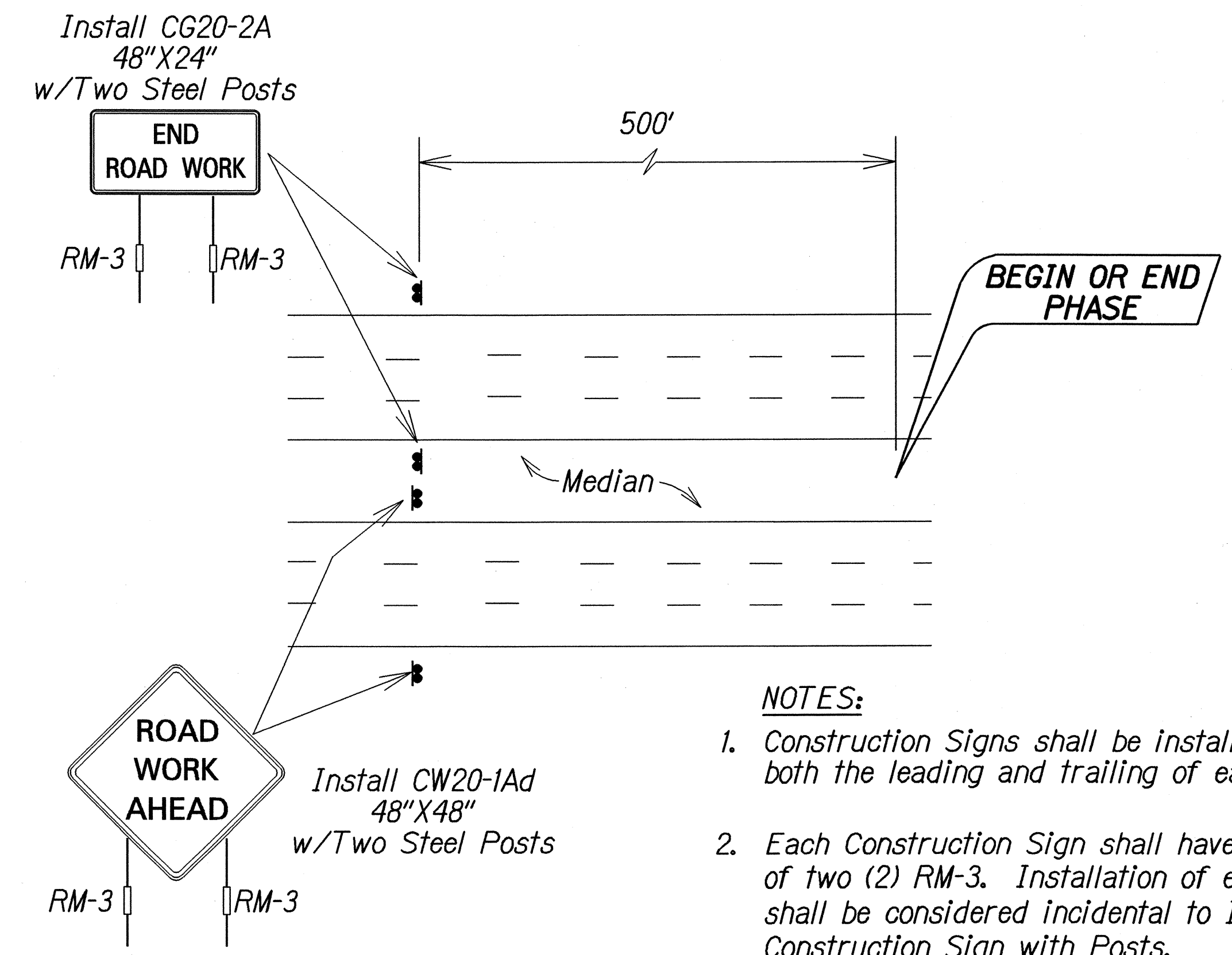

- NOTES:
1. Construction Signs shall be installed on both the leading and trailing of each phase.
 2. Each Construction Sign shall have a minimum of two (2) RM-3. Installation of each RM-3 shall be considered incidental to Item No. 621.7100 Construction Sign with Posts.

TYPICAL DETAIL FOR CONSTRUCTION SIGNS
DURING VARIOUS PHASES

SURVEY PLOTTED BY	DATE
DRAWN BY	5/7/03
TRACED BY	
DESIGNED BY	
CHECKED BY	
ORIGINAL PLAN	
NOTE BOOK	
DATE	
BY	
CHECKED BY	

STATE OF HAWAII
DEPARTMENT OF TRANSPORTATION
HIGHWAYS DIVISION

TRAFFIC CONTROL PLAN & DETAIL

KAMEHAMEHA HWY./FARRINGTON HWY.
Bridge Repairs at Various Locations
Project No. HWY-0-04-03M

Scale: 1"=40' Date: May, 2003

SHEET No. 1 OF 1 SHEETS