

FED. ROAD DIST. NO.	STATE	PROJ. NO.	FISCAL YEAR	SHEET NO.	TOTAL SHEETS
HAWAII	HAW.	93B-02-91	1994	98	122

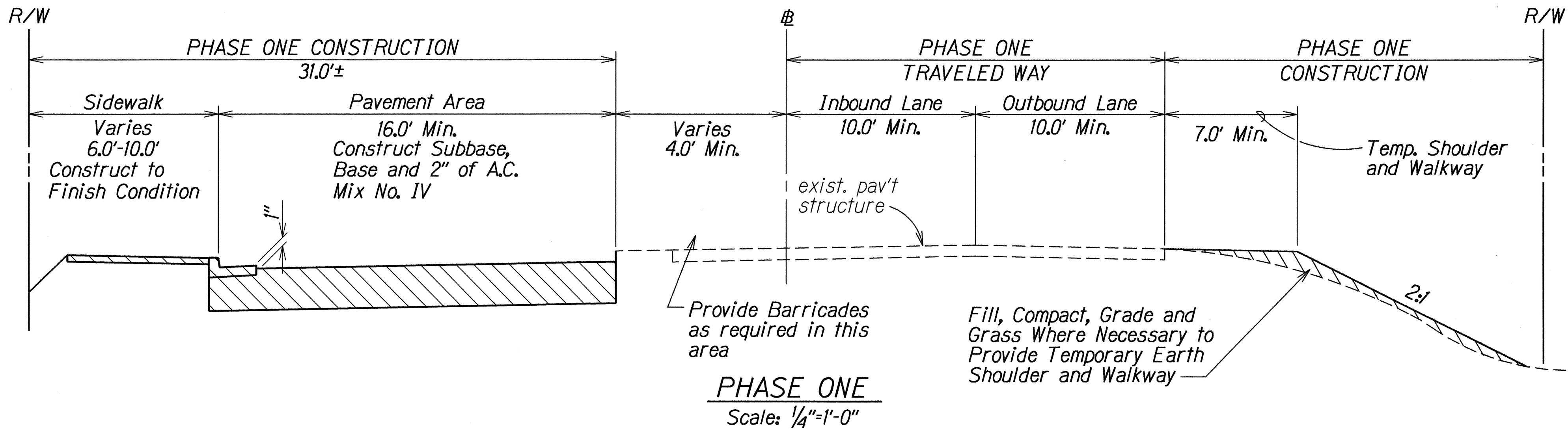

NOTES:

1. Phase Four of construction shall consist of installing 1" of A.C. Mix No. IV over the entire roadway and installing all permanent pavement markers and striping.
2. The Contractor shall provide a detailed detour striping plan for each phase of construction. This plan shall be approved by the Engineer prior to the commencement of construction activity. The preparation of this plan will be considered incidental to the various contract items and will not be paid for separately.
3. There shall be one lane in each direction open to vehicular traffic at all times. Additionally, there shall be safe, easily traversed, clearly marked walkways available to pedestrians at all times.
4. All materials and labor, whether or not called for on the plans, which are required to construct and maintain the detour plan approved by the Engineer shall be paid for under Item 104.0500, Construction and Maintenance of Detours.

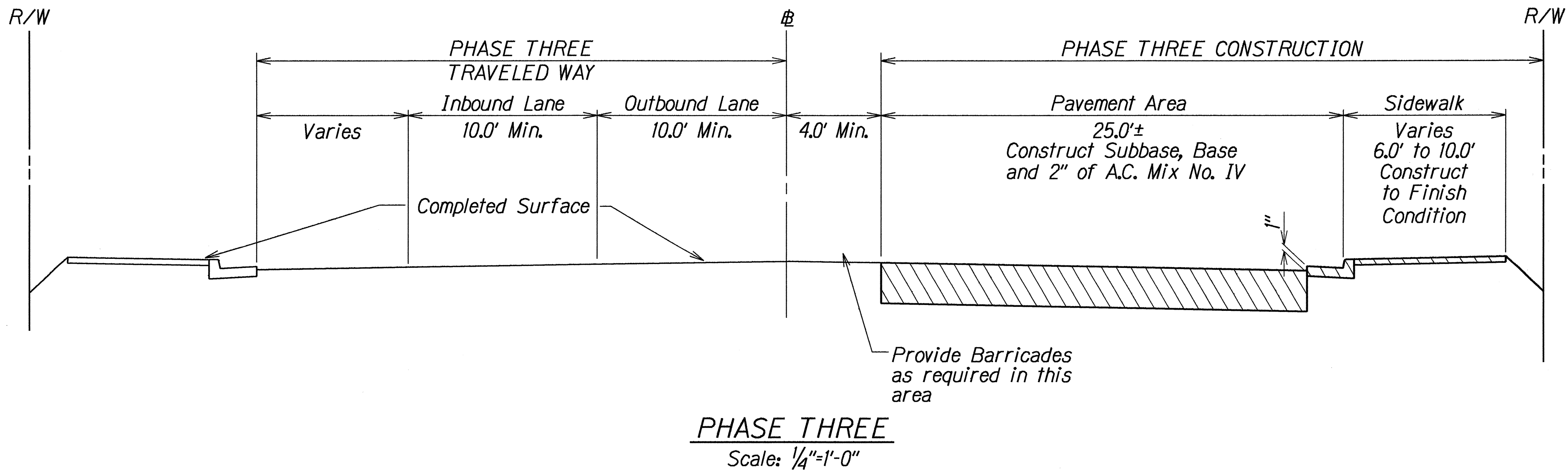
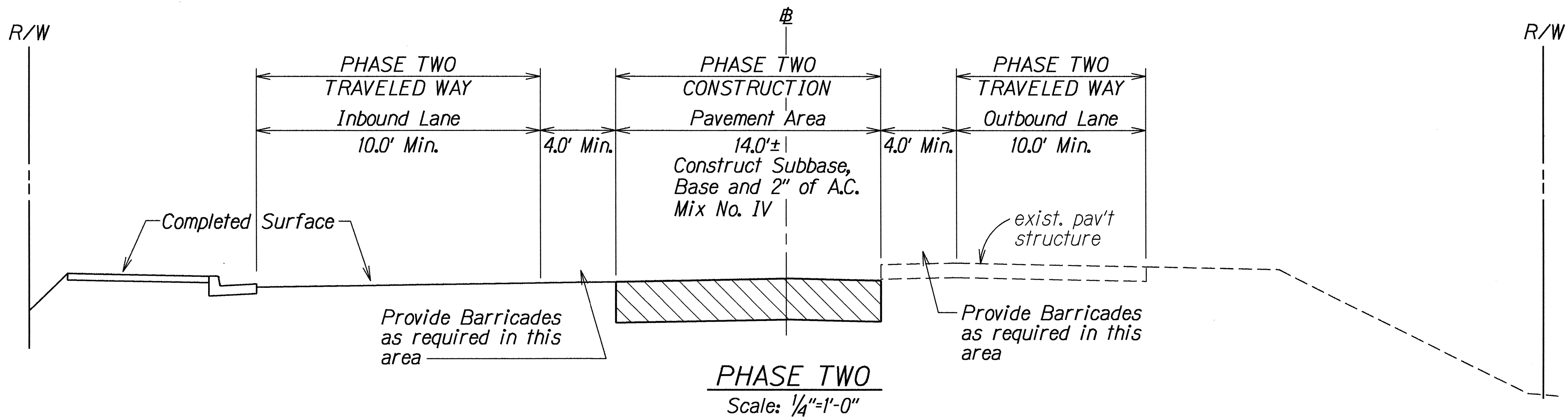

SURVEY PLOTTED BY	DATE
DRAWN BY	14921
DESIGNED BY	
QUANTITIES BY	
CHECKED BY	

ORIGINAL PLAN	NOTE BOOK
00260076	00260076
14921	14921

STATE OF HAWAII
DEPARTMENT OF TRANSPORTATION
HIGHWAYS DIVISION

CONSTRUCTION PHASING

Typical Sections and Notes

Farrington Highway Widening

Ala Hema Street towards Jade Street

Project No. 93B-02-91

Date: May, 1993

SHEET No. 1 OF 2 SHEETS

FED. ROAD DIST. NO.	STATE	PROJ. NO.	FISCAL YEAR	SHEET NO.	TOTAL SHEETS
HAWAII	HAW.	93B-02-91	1994	99	122

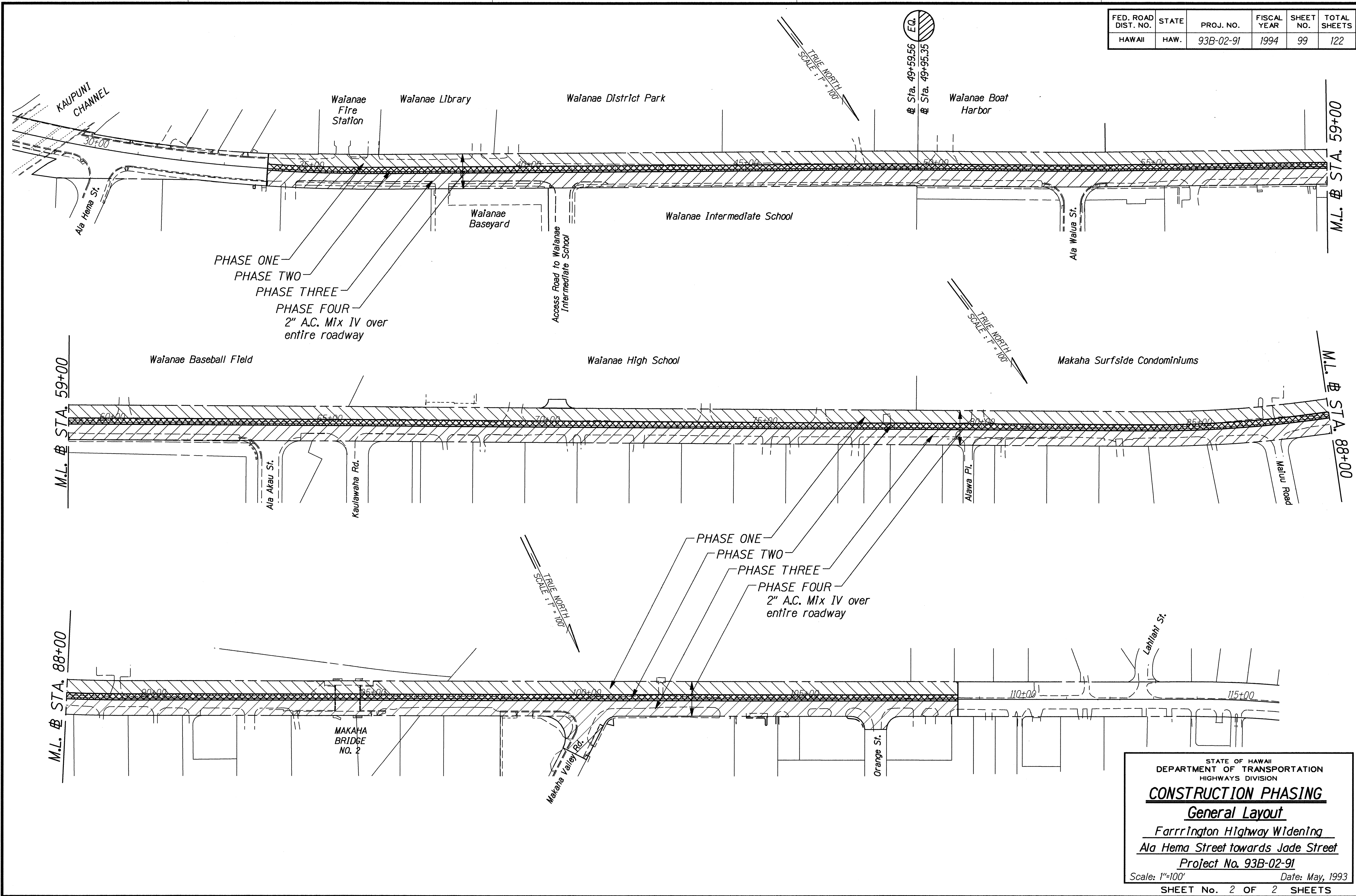

STATE OF HAWAII
DEPARTMENT OF TRANSPORTATION
HIGHWAYS DIVISION

CONSTRUCTION PHASING

General Layout

Farrington Highway Widening

Ala Hema Street towards Jade Street

Project No. 93B-02-91

Scale: 1"=100'

Date: May, 1993

SHEET No. 2 OF 2 SHEETS

99

ORIGINAL PLAN	SURVEY PLOTTED BY	DATE
NOTE BOOK	DRAWN BY	1/3/94
QUANTITIES BY	DESIGNED BY	
CHECKED BY	CHECKED BY	