

FED. ROAD DIST. NO.	STATE	PROJ. NO.	FISCAL YEAR	SHEET NO.	TOTAL SHEETS
HAWAII	HAW.	01-87A	2002	257	268

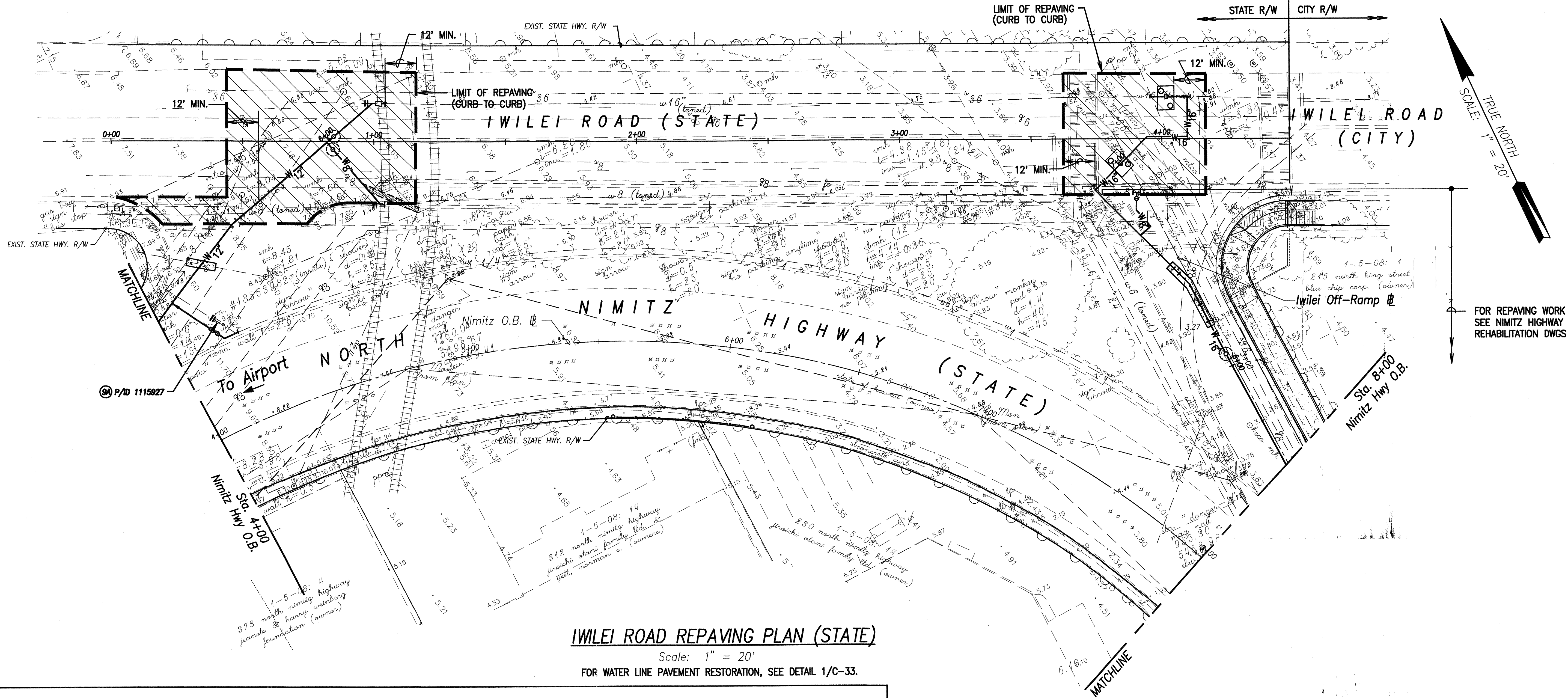

IWILEI ROAD REPAVING PLAN (STATE)
 Scale: 1" = 20'
 FOR WATER LINE PAVEMENT RESTORATION, SEE DETAIL 1/C-33.

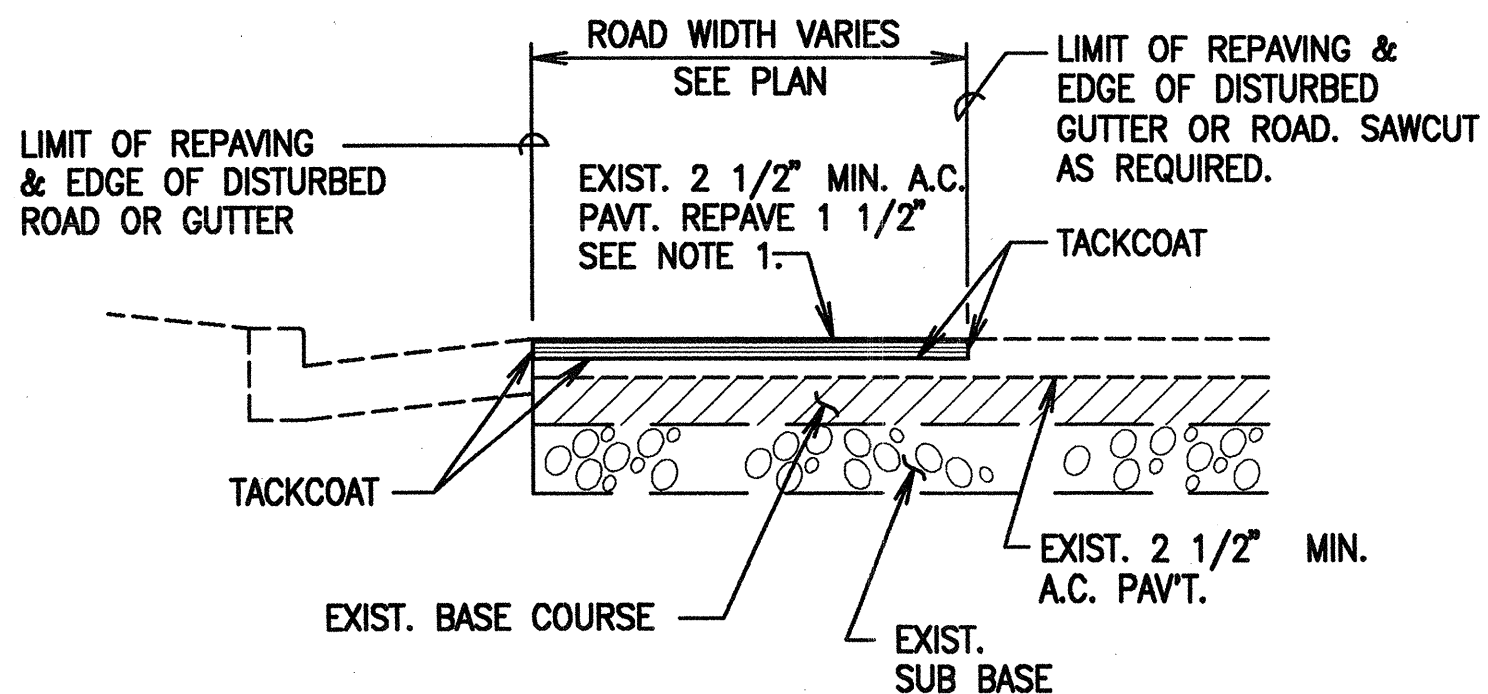

NOTE: REPAVING DETAIL & NOTES SHALL APPLY FOR RESURFACING CITY ROADS (SUMMER, RIVER, NUUANU & BETHEL) WHEN WATER LINE TRENCHING EXTENDS BEYOND THE STATE RESURFACING LIMITS.

- NOTES:**
1. ROAD REPAVING, COLD PLANE 1 1/2 INCH OF EXIST. A.C. PAVT. PER PLAN.
 2. ALL DISTURBED PAVEMENT MARKINGS SHALL BE REPLACED AND ALL REQUIRED UTILITY ADJUSTMENTS SUCH AS MANHOLE COVERS, VALVE TOPS, ETC. SHALL BE DONE BY CONTRACTOR. COST FOR THIS WORK SHALL INCIDENTAL TO THE BID ITEM FOR REPAVING ROAD.
 3. PERMITTEE SHALL COORDINATE WORK WITH ALL OTHER UTILITY ENTITIES, STATE AGENCIES AND THE CITY DEPARTMENT OF FACILITY MAINTENANCE.

APPROVED:
 M. J. [Signature]
 Chief, Civil Engineering Branch, DPP
 (For Work in City R-O-W Only)
 Date: 11/14/01

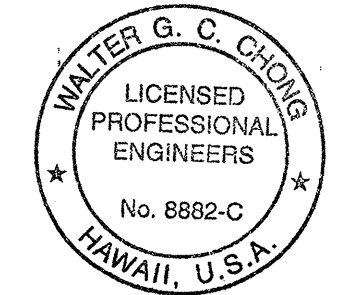
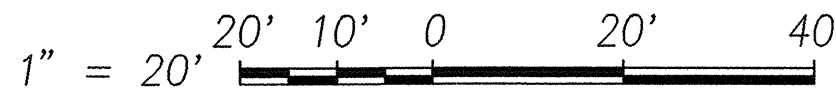

THIS WORK WAS PREPARED BY ME OR UNDER MY SUPERVISION.
 Signature: [Signature]
 Date: 11/14/01

STATE OF HAWAII
 DEPARTMENT OF TRANSPORTATION
 HIGHWAYS DIVISION

IWILEI ROAD REPAVING PLAN

NIMITZ HIGHWAY
 WATER SYSTEM IMPROVEMENTS, PART 1
 BWS JOB No. 01-87A

Scale: As shown Date: 08/27/01

SHEET No. C-32 OF 43 SHEETS

DATE	_____
SURVEY PLOTTED BY	_____
DRAWN BY	_____
DESIGNED BY	_____
CHECKED BY	_____
ORIGINAL PLAN	_____
NOTE BOOK	_____
No.	_____