| FED. ROAD DIST. NO. | STATE | FED. AID PROJ. NO. | FISCAL YEAR | SHEET NO. | TOTAL SHEETS |
|---|---|---|---|---|---|
| HAWAII | HAW. | NH-092-1(030) | 2021 | 13 | 50 |

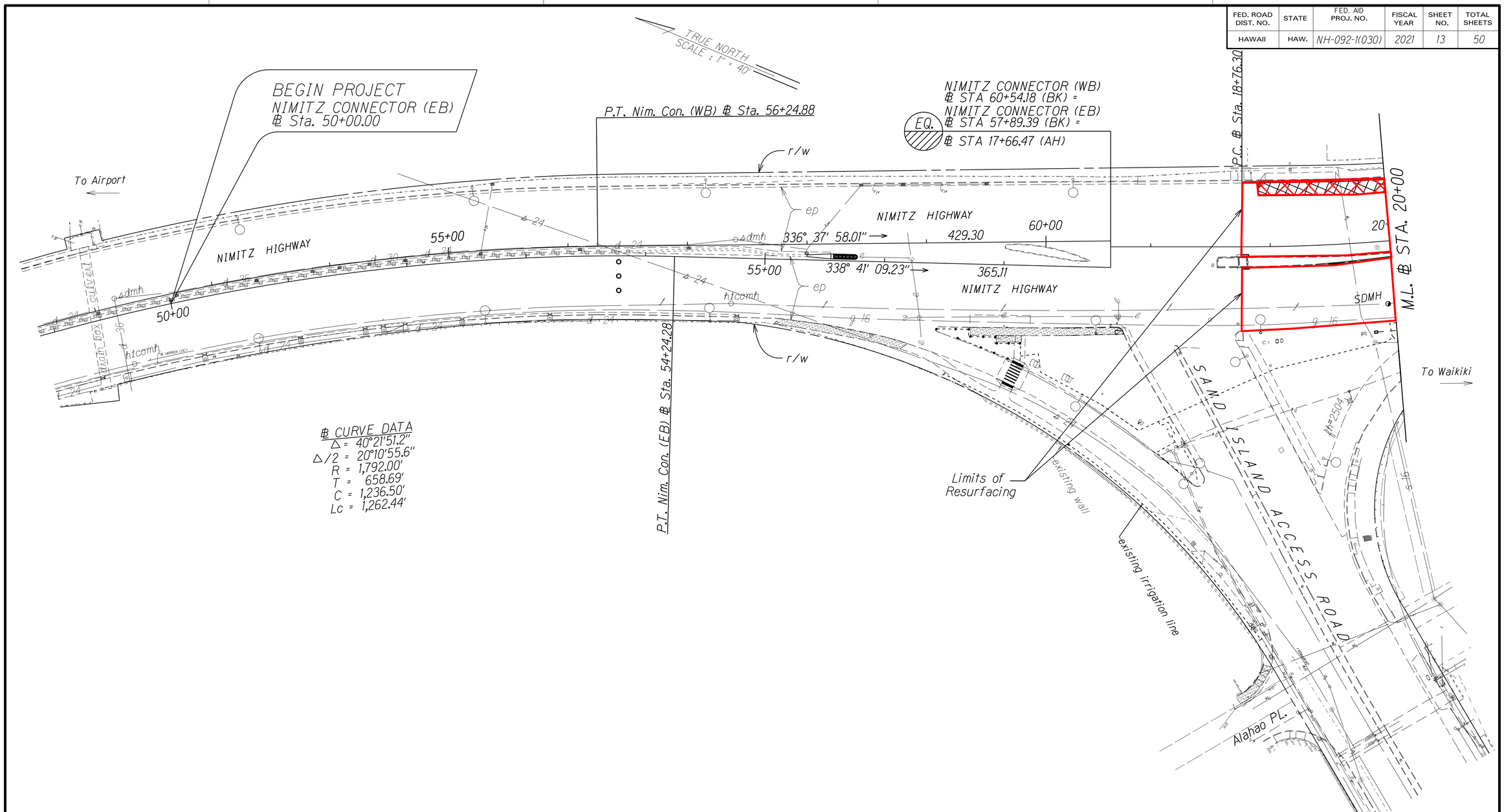


○ Accusense Mag In-Pavement Sensor replacement work to be done by others.

| ORIGINAL PLANS | SURVEY PLOTTED BY | DATE |
|---|---|---|
| | DRAWN BY | |
| | TRACED BY | |
| NOTE BOOK | DESIGNED BY | |
| | QUANTITIES BY | |
| N. | CHECKED BY | |

STATE OF HAWAII
DEPARTMENT OF TRANSPORTATION
HIGHWAYS DIVISION

## ROADWAY PLANS

NIMITZ HIGHWAY & ALA MOANA BOULEVARD RESURFACING
SAND ISLAND ACCESS ROAD TO VICINITY OF PIIKOI STREET
FEDERAL-AID PROJECT NO. NH-092-1(030)

Scale: 1" = 40.0' Date: November, 2020

SHEET No. 1 OF 13 SHEETS

"AS-BUILT"

| FED. ROAD DIST. NO. | STATE | FED. AID PROJ. NO. | FISCAL YEAR | SHEET NO. | TOTAL SHEETS |
|---|---|---|---|---|---|
| HAWAII | HAW. | NH-092-1(030) | 2021 | 14 | 50 |

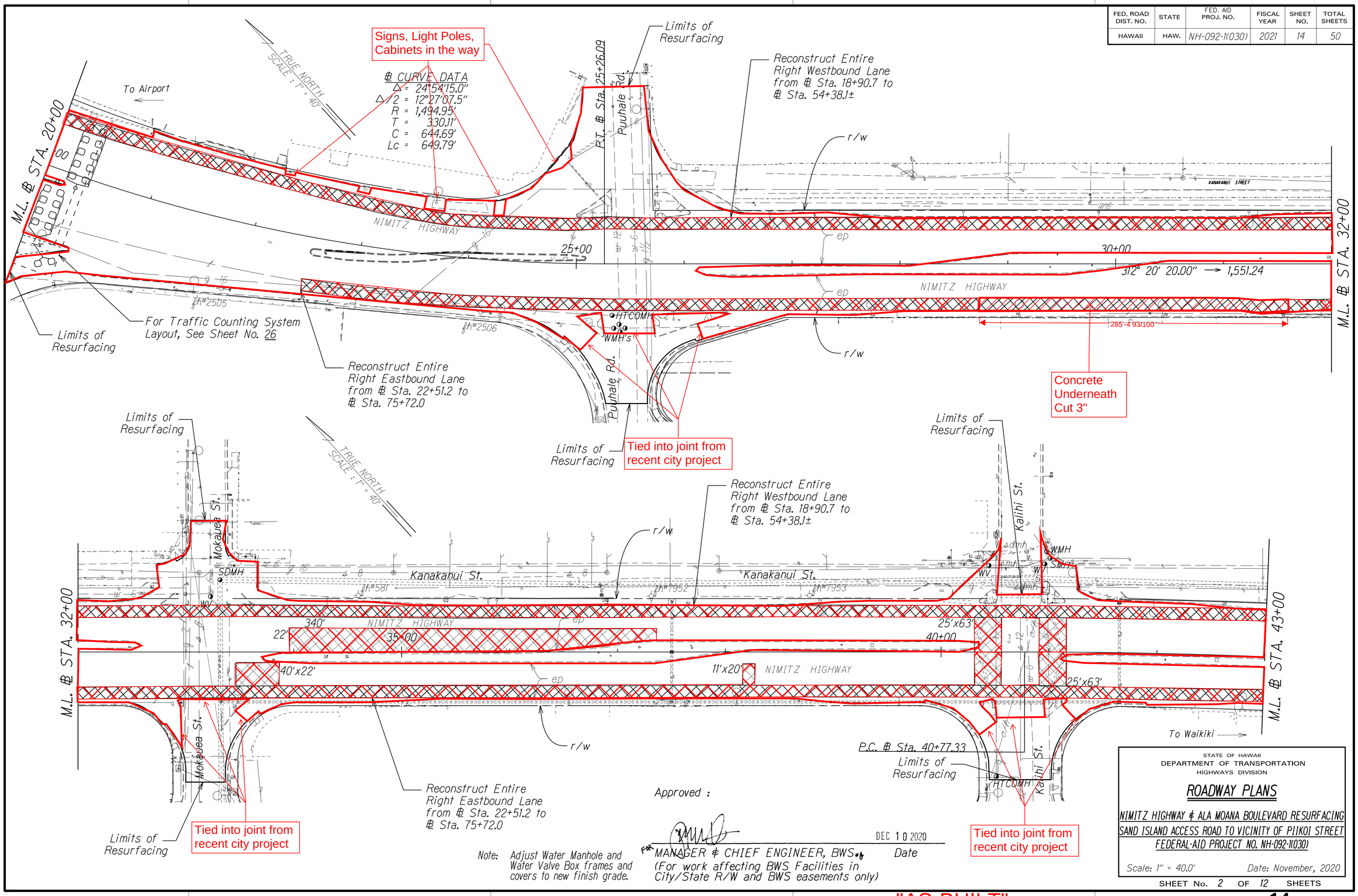


"AS-BUILT"

| FED. ROAD DIST. NO. | STATE | FED. AID PROJ. NO. | FISCAL YEAR | SHEET NO. | TOTAL SHEETS |
|---|---|---|---|---|---|
| HAWAII | HAW. | NH-092-1(030) | 2021 | 15 | 50 |

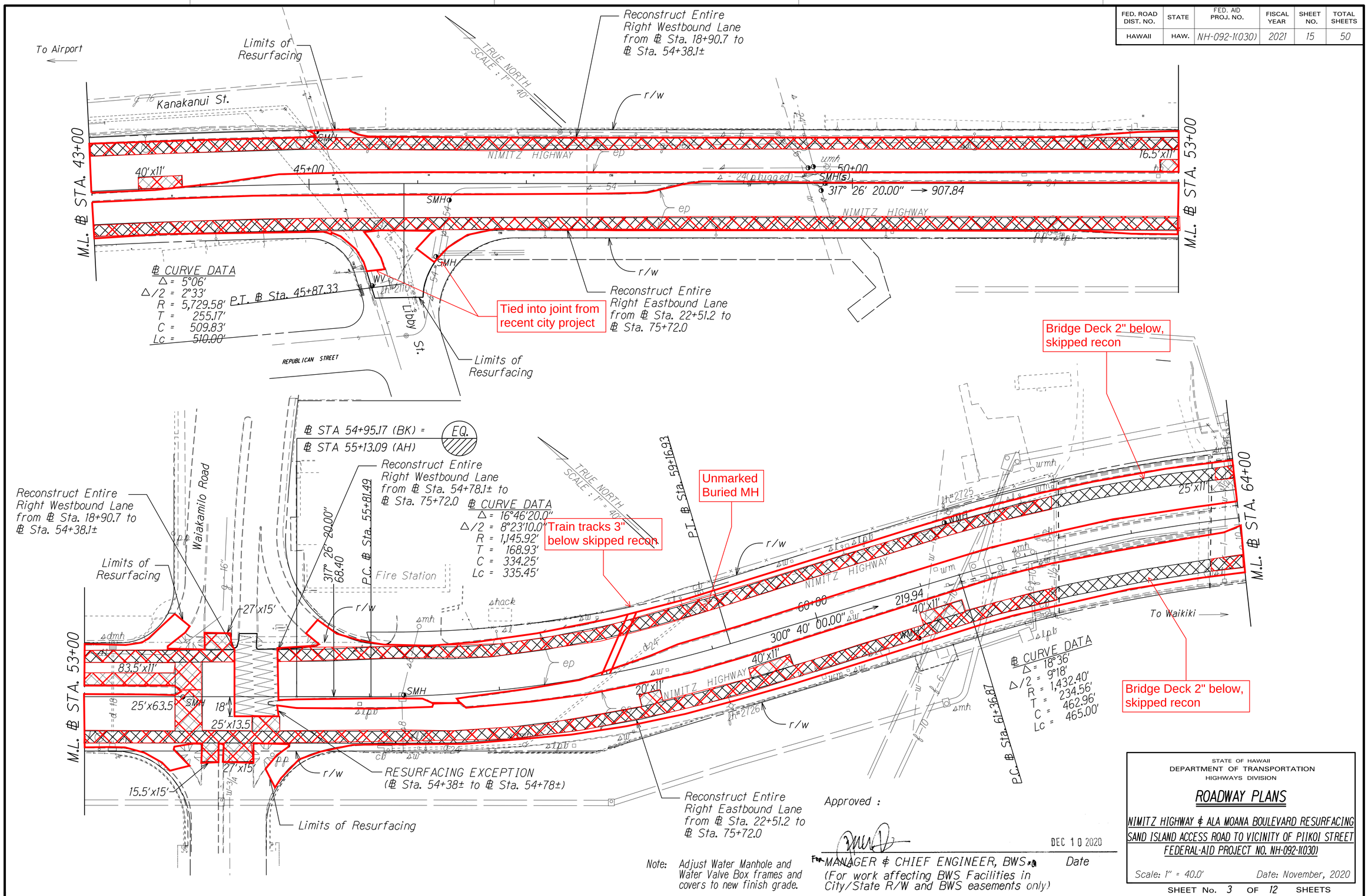


Note: Adjust Water Manhole and Water Valve Box frames and covers to new finish grade.

Approved :

DEC 10 2020

For MANAGER & CHIEF ENGINEER, BWS Date

(For work affecting BWS Facilities in City/State R/W and BWS easements only)

STATE OF HAWAII
DEPARTMENT OF TRANSPORTATION
HIGHWAYS DIVISION

## ROADWAY PLANS

NIMITZ HIGHWAY & ALA MOANA BOULEVARD RESURFACING
SAND ISLAND ACCESS ROAD TO VICINITY OF PIIKOI STREET
FEDERAL-AID PROJECT NO. NH-092-1(030)

Scale: 1" = 40.0' Date: November, 2020

SHEET No. 3 OF 12 SHEETS

ORIGINAL PLAN | SURVEY PLOTTED BY | DRAWN BY | TRACED BY | DESIGNED BY | QUANTITIES BY | CHECKED BY | DATE
NOTE BOOK | No.

"AS-BUILT"

| FED. ROAD DIST. NO. | STATE | FED. AID PROJ. NO. | FISCAL YEAR | SHEET NO. | TOTAL SHEETS |
|---|---|---|---|---|---|
| HAWAII | HAW. | NH-092-1(030) | 2021 | 16 | 50 |

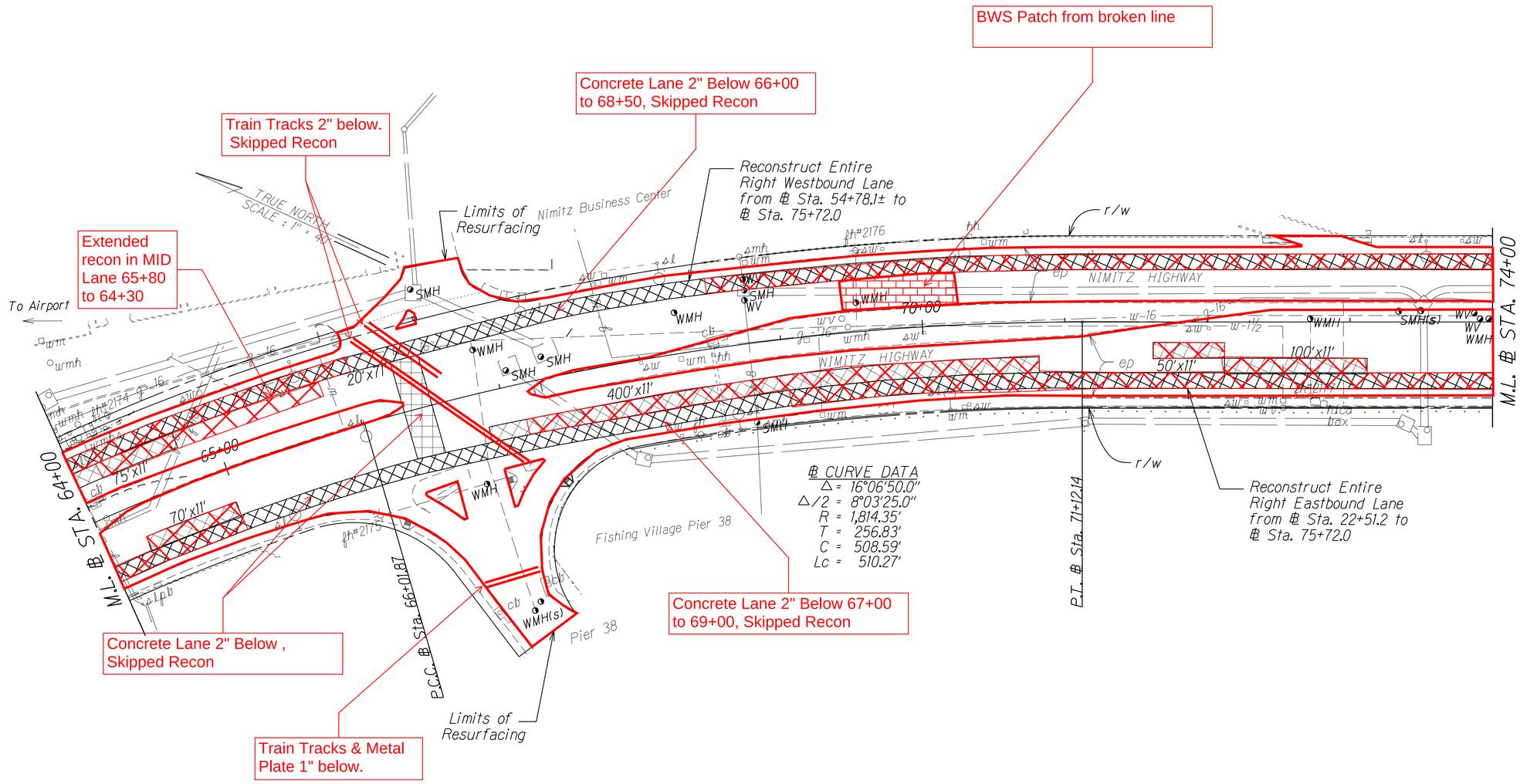


| ORIGINAL PLAN | | |
|---|---|---|
| | SURVEY PLOTTED BY | DATE |
| | DRAWN BY | |
| | TRACED BY | |
| NOTE BOOK | DESIGNED BY | |
| | QUANTITIES BY | |
| N. | CHECKED BY | |

Approved :

DEC 10 2020

For MANAGER & CHIEF ENGINEER, BWS (For work affecting BWS Facilities in City/State R/W and BWS easements only) — Date

Note: Adjust Water Manhole and Water Valve Box frames and covers to new finish grade.

STATE OF HAWAII
DEPARTMENT OF TRANSPORTATION
HIGHWAYS DIVISION

## ROADWAY PLANS

NIMITZ HIGHWAY & ALA MOANA BOULEVARD RESURFACING
SAND ISLAND ACCESS ROAD TO VICINITY OF PIIKOI STREET
FEDERAL-AID PROJECT NO. NH-092-1(030)

Scale: 1" = 40.0' Date: November, 2020

SHEET No. 4 OF 12 SHEETS

"AS-BUILT"

| FED. ROAD DIST. NO. | STATE | FED. AID PROJ. NO. | FISCAL YEAR | SHEET NO. | TOTAL SHEETS |
|---|---|---|---|---|---|
| HAWAII | HAW. | NH-092-1(030) | 2021 | 17 | 50 |

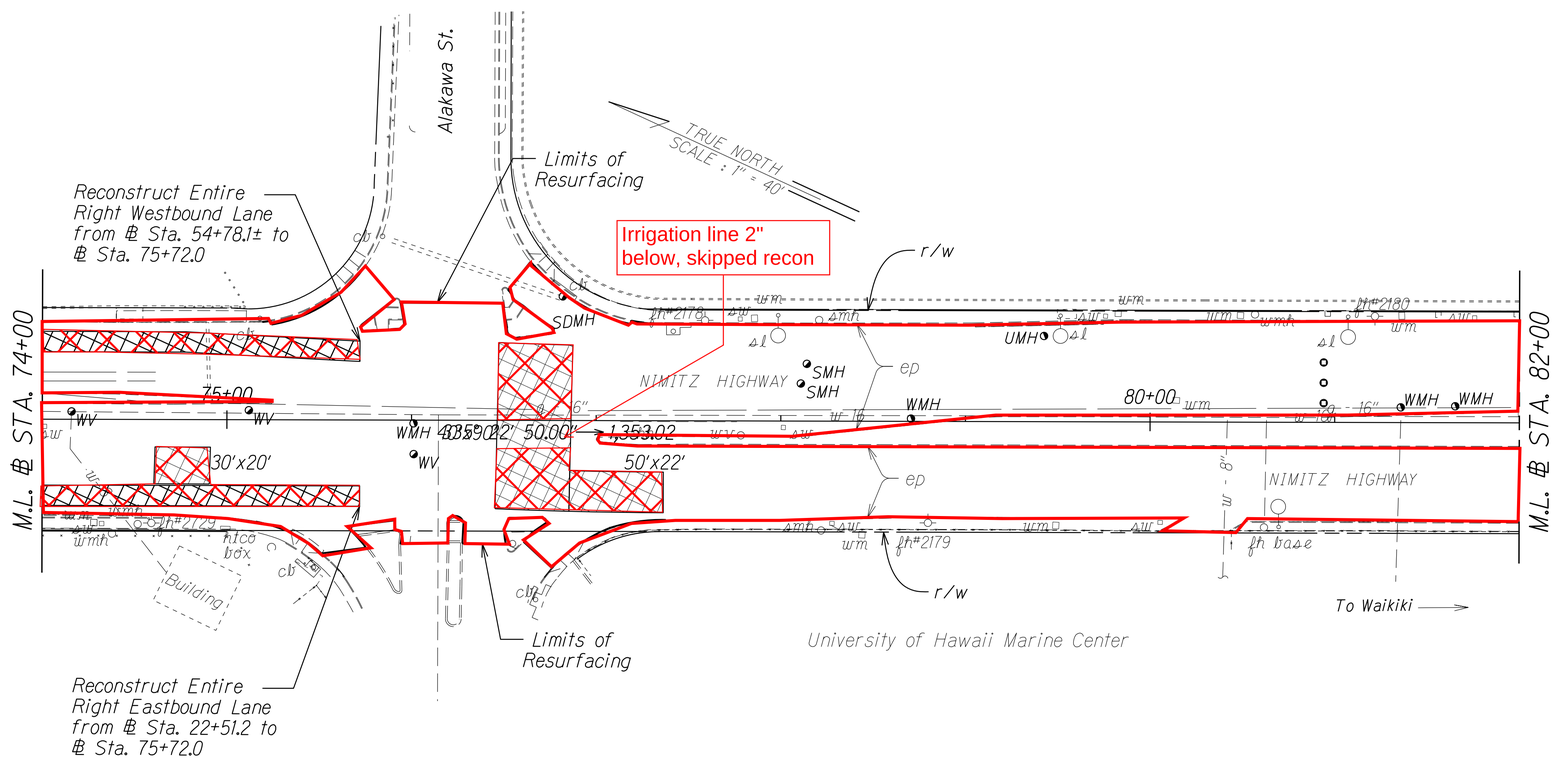


| ORIGINAL PLAN | | |
|---|---|---|
| NOTE BOOK | | |
| N. | | |

| | | DATE |
|---|---|---|
| SURVEY PLOTTED BY | | |
| DRAWN BY | | |
| TRACED BY | | |
| DESIGNED BY | | |
| QUANTITIES BY | | |
| CHECKED BY | | |

Approved :

DEC 10 2020

For MANAGER & CHIEF ENGINEER, BWS Date
(For work affecting BWS Facilities in City/State R/W and BWS easements only)

○ Accusense Mag In-Pavement Sensor replacement work to be done by others.

Note: Adjust Water Manhole and Water Valve Box frames and covers to new finish grade.

STATE OF HAWAII
DEPARTMENT OF TRANSPORTATION
HIGHWAYS DIVISION

## ROADWAY PLANS

NIMITZ HIGHWAY & ALA MOANA BOULEVARD RESURFACING
SAND ISLAND ACCESS ROAD TO VICINITY OF PIIKOI STREET
FEDERAL-AID PROJECT NO. NH-092-1(030)

Scale: 1" = 40.0' Date: November, 2020

SHEET No. 5 OF 12 SHEETS

"AS-BUILT"

| FED. ROAD DIST. NO. | STATE | FED. AID PROJ. NO. | FISCAL YEAR | SHEET NO. | TOTAL SHEETS |
|---|---|---|---|---|---|
| HAWAII | HAW. | NH-092-1(030) | 2021 | ADD. 18 | 50 |

O.B. ℄ Sta. 90+51± to O.B. ℄ Sta. 90+64±, o.s. 22.57'± Lt.
O.B. ℄ Sta. 90+67± to O.B. ℄ Sta. 90+82±, o.s. 60.28'± Rt.

*Demolish existing curb ramps and replace with 5' Wide Concrete Sidewalk (up to face of existing back curb) and Type 2D Curb. For details, see Standard Plans D-05 and D-15. Any damage to the existing shoulder shall be reconstructed with 2" PMA over 3" ACB With Polymer Modified Asphalt.

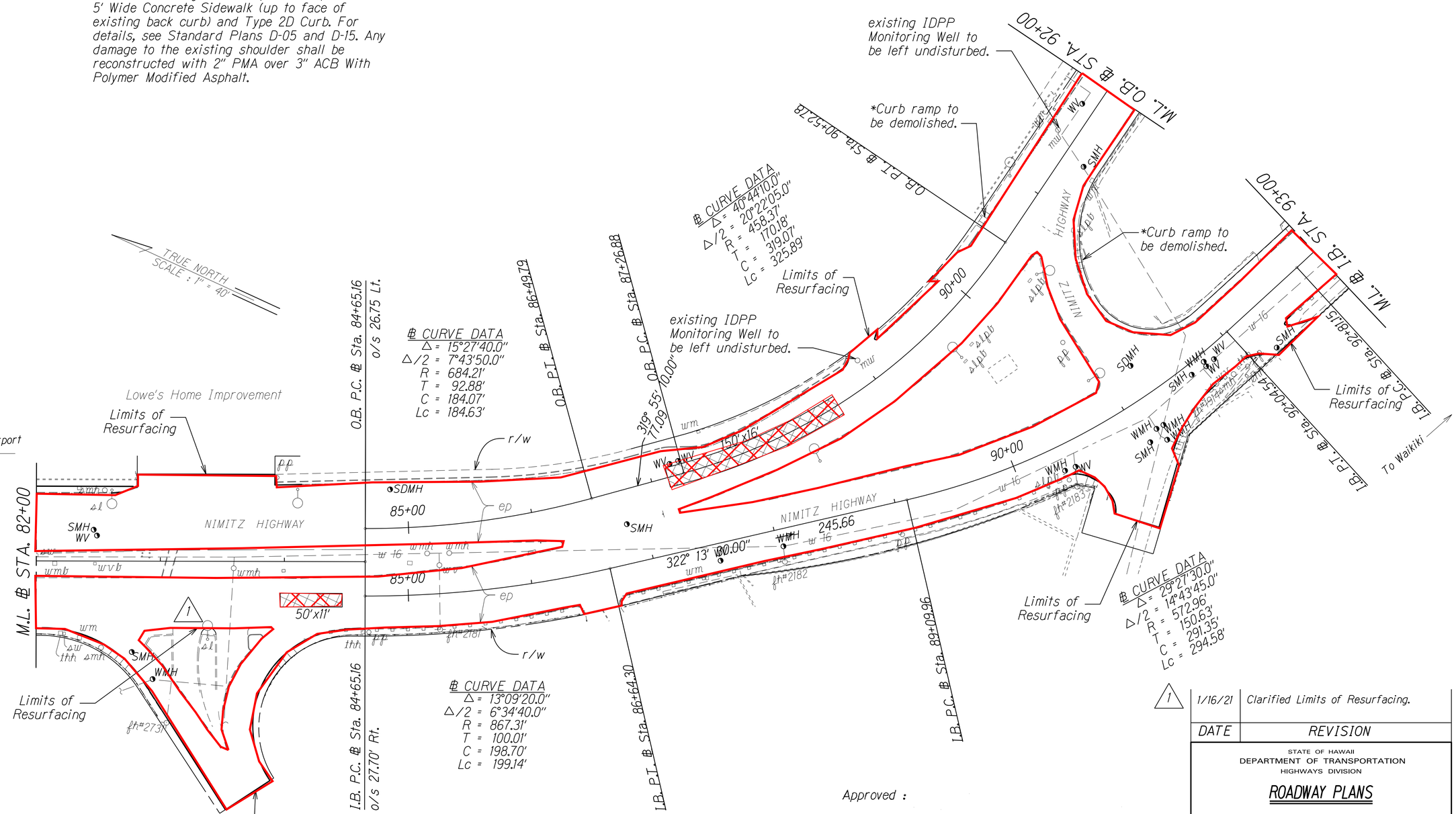


| DATE | REVISION |
|---|---|
| 1/16/21 | Clarified Limits of Resurfacing. |

STATE OF HAWAII
DEPARTMENT OF TRANSPORTATION
HIGHWAYS DIVISION

## ROADWAY PLANS

NIMITZ HIGHWAY & ALA MOANA BOULEVARD RESURFACING
SAND ISLAND ACCESS ROAD TO VICINITY OF PIIKOI STREET
FEDERAL-AID PROJECT NO. NH-092-1(030)

Scale: 1" = 40.0' Date: November, 2020

SHEET No. 6 OF 12 SHEETS

Approved :

DEC 10 2020

FOR MANAGER & CHIEF ENGINEER, BWS (For work affecting BWS Facilities in City/State R/W and BWS easements only) Date

Note: Adjust Water Manhole and Water Valve Box frames and covers to new finish grade.

| ORIGINAL PLANS | SURVEY PLOTTED BY | DATE |
|---|---|---|
| | DRAWN BY | |
| | TRACED BY | |
| NOTE BOOK | DESIGNED BY | |
| | QUANTITIES BY | |
| No. | CHECKED BY | |

"AS-BUILT"

ADD. 18

| FED. ROAD DIST. NO. | STATE | FED. AID PROJ. NO. | FISCAL YEAR | SHEET NO. | TOTAL SHEETS |
|---|---|---|---|---|---|
| HAWAII | HAW. | NH-092-1(030) | 2021 | 19 | 50 |

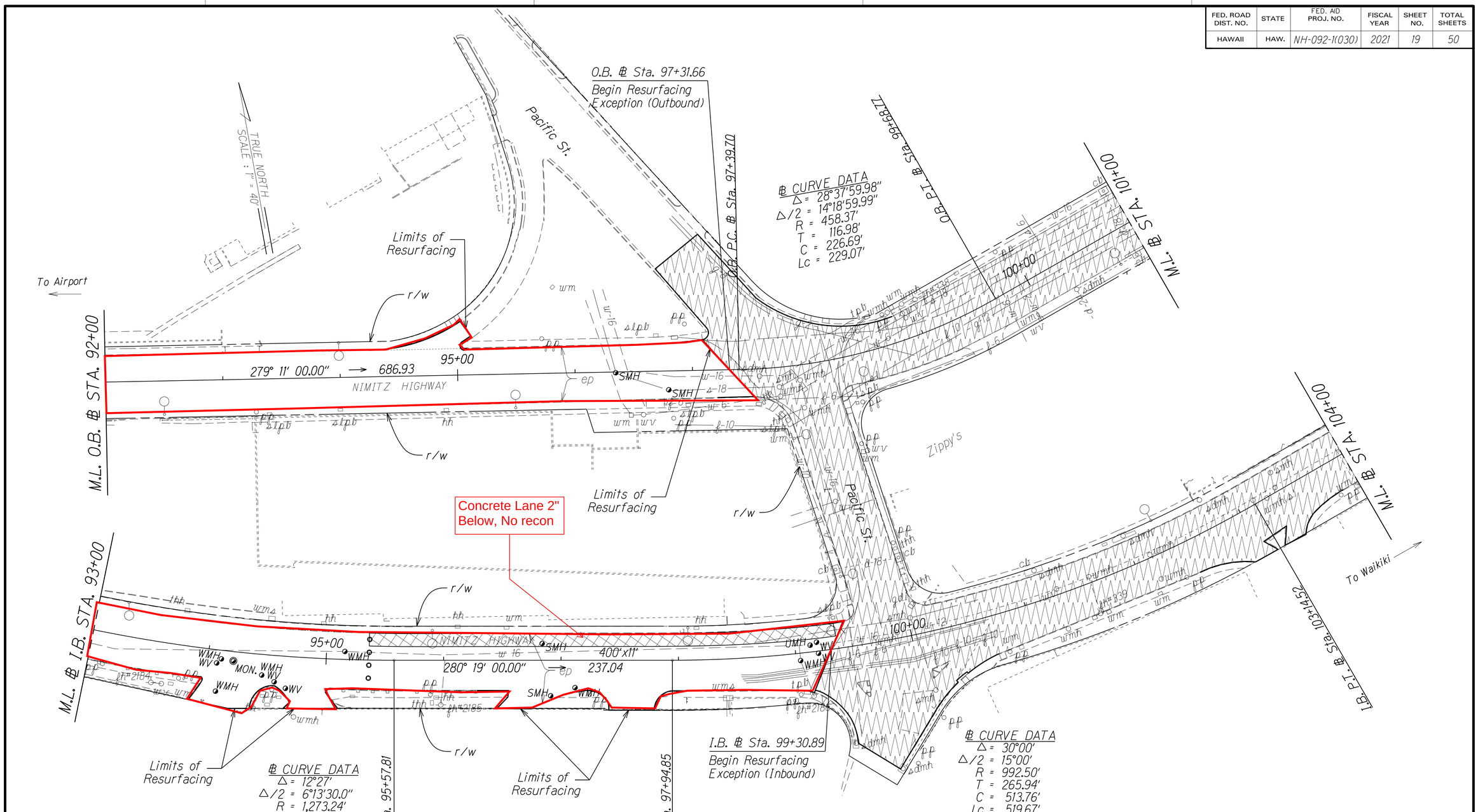


| ORIGINAL PLAN | SURVEY PLOTTED BY | DATE |
|---|---|---|
| | DRAWN BY | |
| | TRACED BY | |
| NOTE BOOK | DESIGNED BY | |
| | QUANTITIES BY | |
| N. | CHECKED BY | |

Approved :

DEC 10 2020

FOR MANAGER & CHIEF ENGINEER, BWS (For work affecting BWS Facilities in City/State R/W and BWS easements only) — Date

Note: Adjust Water Manhole and Water Valve Box frames and covers to new finish grade.

○ Accusense Mag In-Pavement Sensor replacement work to be done by others.

STATE OF HAWAII
DEPARTMENT OF TRANSPORTATION
HIGHWAYS DIVISION

## ROADWAY PLANS

NIMITZ HIGHWAY & ALA MOANA BOULEVARD RESURFACING
SAND ISLAND ACCESS ROAD TO VICINITY OF PIIKOI STREET
FEDERAL-AID PROJECT NO. NH-092-1(030)

Scale: 1" = 40.0' Date: November, 2020

SHEET No. 7 OF 12 SHEETS

"AS-BUILT"

| FED. ROAD DIST. NO. | STATE | FED. AID PROJ. NO. | FISCAL YEAR | SHEET NO. | TOTAL SHEETS |
|---|---|---|---|---|---|
| HAWAII | HAW. | NH-092-1(030) | 2021 | 20 | 50 |

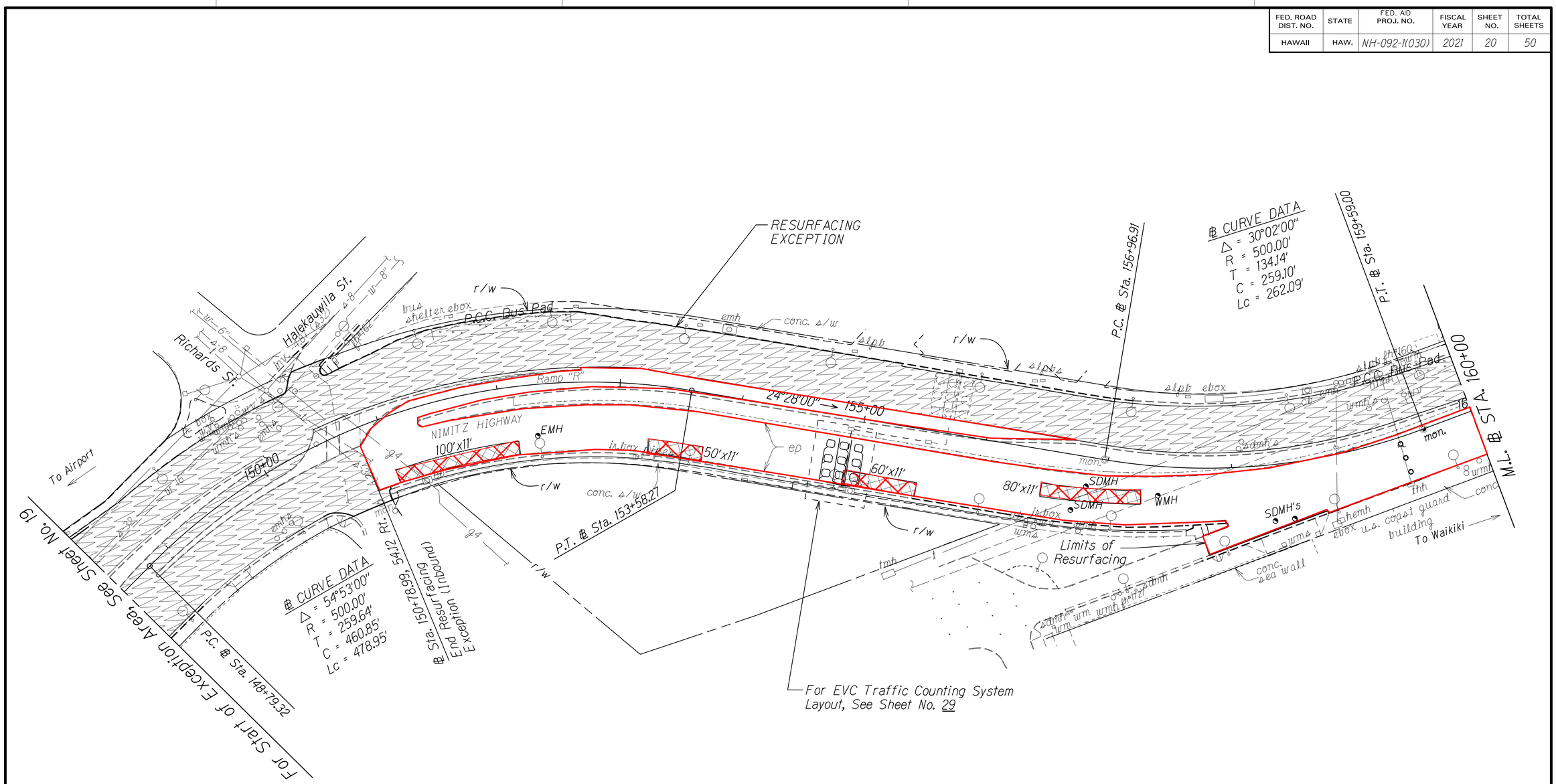


| ORIGINAL PLANS | |
|---|---|
| SURVEY PLOTTED BY | DATE |
| BOUNDS BY | |
| TRACED BY | |
| DESIGNED BY | |
| QUANTITIES BY | |
| CHECKED BY | |
| NOTE BOOK | |
| No. | |

○ Accusense Mag In-Pavement Sensor replacement work to be done by others.

Note: Adjust Water Manhole and Water Valve Box frames and covers to new finish grade.

Approved :

DEC 10 2020

FOR MANAGER & CHIEF ENGINEER, BWS Date
(For work affecting BWS Facilities in City/State R/W and BWS easements only)

STATE OF HAWAII
DEPARTMENT OF TRANSPORTATION
HIGHWAYS DIVISION

## ROADWAY PLANS

NIMITZ HIGHWAY & ALA MOANA BOULEVARD RESURFACING
SAND ISLAND ACCESS ROAD TO VICINITY OF PIIKOI STREET
FEDERAL-AID PROJECT NO. NH-092-1(030)

Scale: 1" = 40.0' Date: November, 2020

SHEET No. 8 OF 12 SHEETS

"AS-BUILT"

| FED. ROAD DIST. NO. | STATE | FED. AID PROJ. NO. | FISCAL YEAR | SHEET NO. | TOTAL SHEETS |
|---|---|---|---|---|---|
| HAWAII | HAW. | NH-092-1(030) | 2021 | 21 | 50 |

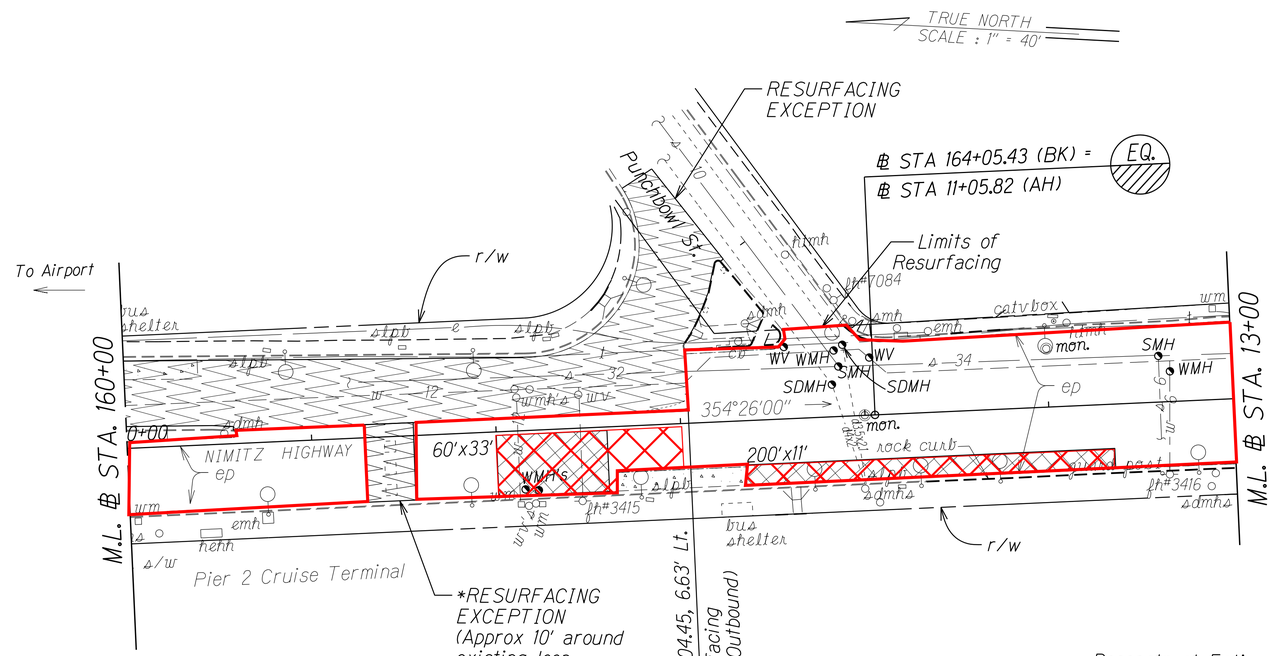


*Note: Loop detectors shown are for approximate Resurfacing Exception location and reference only. All other loop detectors not shown on the Roadway Plans will be shown in the Traffic Plans.

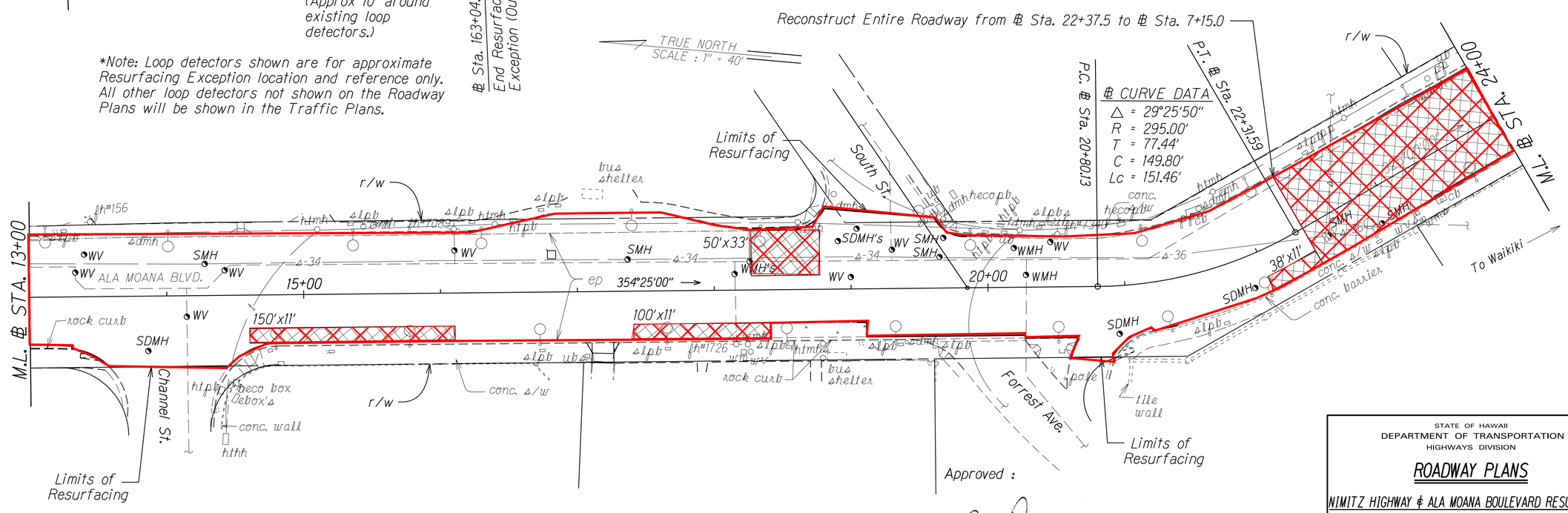


Approved :

DEC 10 2020

FOR MANAGER & CHIEF ENGINEER, BWS
(For work affecting BWS Facilities in City/State R/W and BWS easements only)

Date

Note: Adjust Water Manhole and Water Valve Box frames and covers to new finish grade.

STATE OF HAWAII
DEPARTMENT OF TRANSPORTATION
HIGHWAYS DIVISION

## ROADWAY PLANS

NIMITZ HIGHWAY & ALA MOANA BOULEVARD RESURFACING
SAND ISLAND ACCESS ROAD TO VICINITY OF PIIKOI STREET
FEDERAL-AID PROJECT NO. NH-092-1(030)

Scale: 1" = 40.0' Date: November, 2020

SHEET No. 9 OF 12 SHEETS

| ORIGINAL PLAN | SURVEY PLOTTED BY | DATE |
|---|---|---|
| | DRAWN BY | |
| | TRACED BY | |
| NOTE BOOK | DESIGNED BY | |
| | QUANTITIES BY | |
| | CHECKED BY | |

"AS-BUILT"

| FED. ROAD DIST. NO. | STATE | FED. AID PROJ. NO. | FISCAL YEAR | SHEET NO. | TOTAL SHEETS |
|---|---|---|---|---|---|
| HAWAII | HAW. | NH-092-1(030) | 2021 | ADD. 22 | 50 |

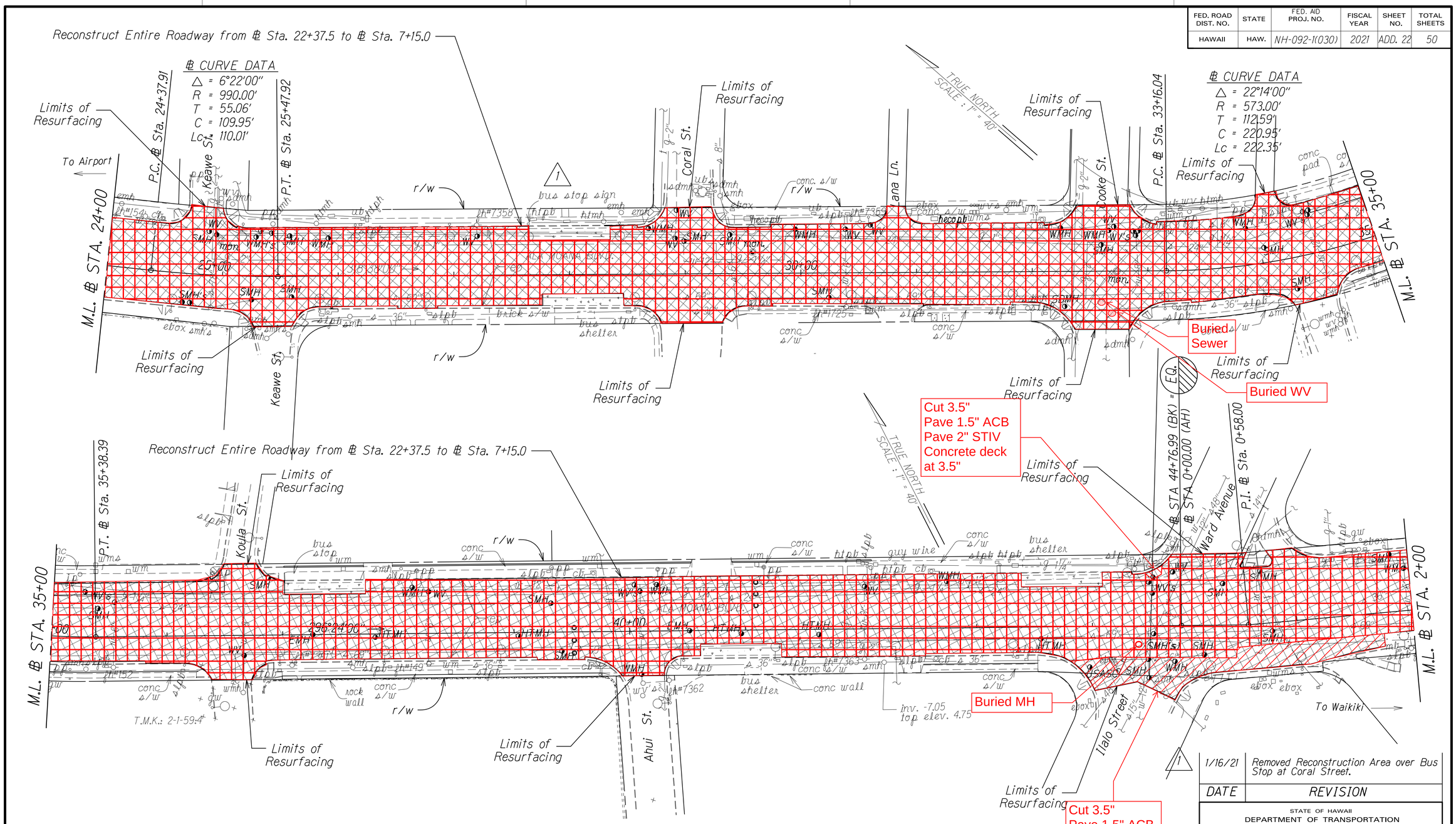


| DATE | REVISION |
|---|---|
| 1/16/21 | Removed Reconstruction Area over Bus Stop at Coral Street. |

STATE OF HAWAII
DEPARTMENT OF TRANSPORTATION
HIGHWAYS DIVISION

## ROADWAY PLANS

NIMITZ HIGHWAY & ALA MOANA BOULEVARD RESURFACING
SAND ISLAND ACCESS ROAD TO VICINITY OF PIIKOI STREET
FEDERAL-AID PROJECT NO. NH-092-1(030)

Scale: 1" = 40.0' Date: November, 2020

SHEET No. 10 OF 12 SHEETS

Approved :

DEC 10 2020

FOR MANAGER & CHIEF ENGINEER, BWS Date
(For work affecting BWS Facilities in City/State R/W and BWS easements only)

Note: Adjust Water Manhole and Water Valve Box frames and covers to new finish grade.

○ Accusense Mag In-Pavement Sensor replacement work to be done by others.

| ORIGINAL PLAN | SURVEY PLOTTED BY | DATE |
|---|---|---|
| | DRAWN BY | |
| | TRACED BY | |
| NOTE BOOK | DESIGNED BY | |
| | QUANTITIES BY | |
| No. | CHECKED BY | |

"AS-BUILT"

ADD. 22

| FED. ROAD DIST. NO. | STATE | FED. AID PROJ. NO. | FISCAL YEAR | SHEET NO. | TOTAL SHEETS |
|---|---|---|---|---|---|
| HAWAII | HAW. | NH-092-1(030) | 2021 | 23 | 50 |

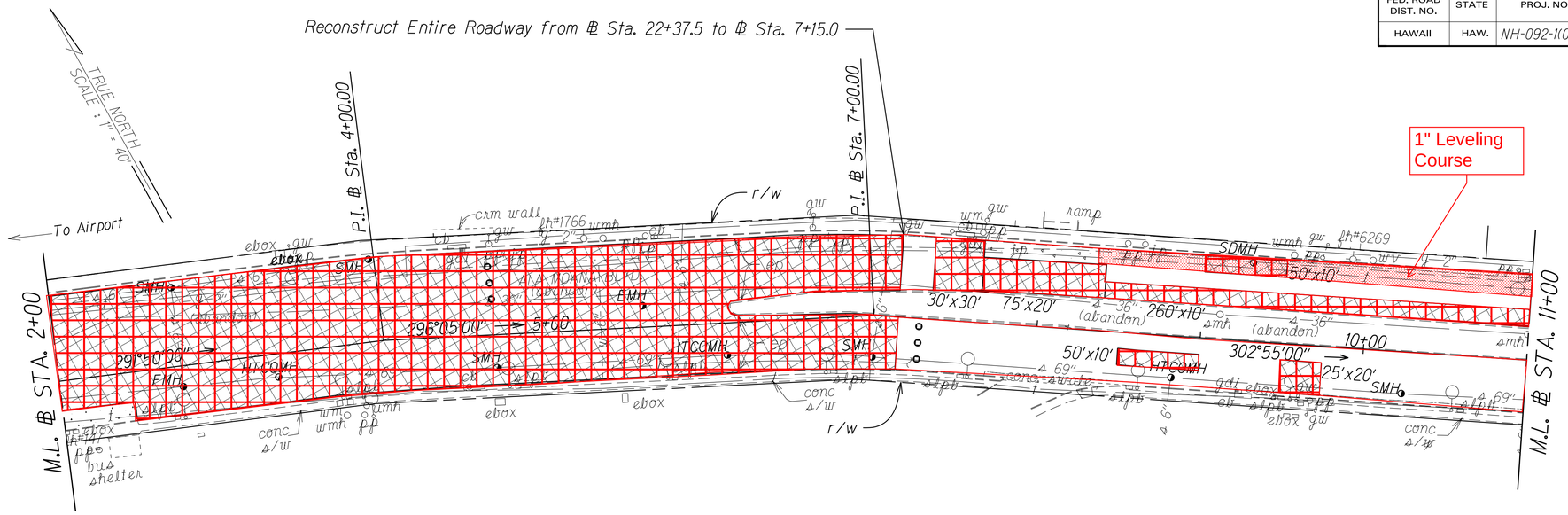


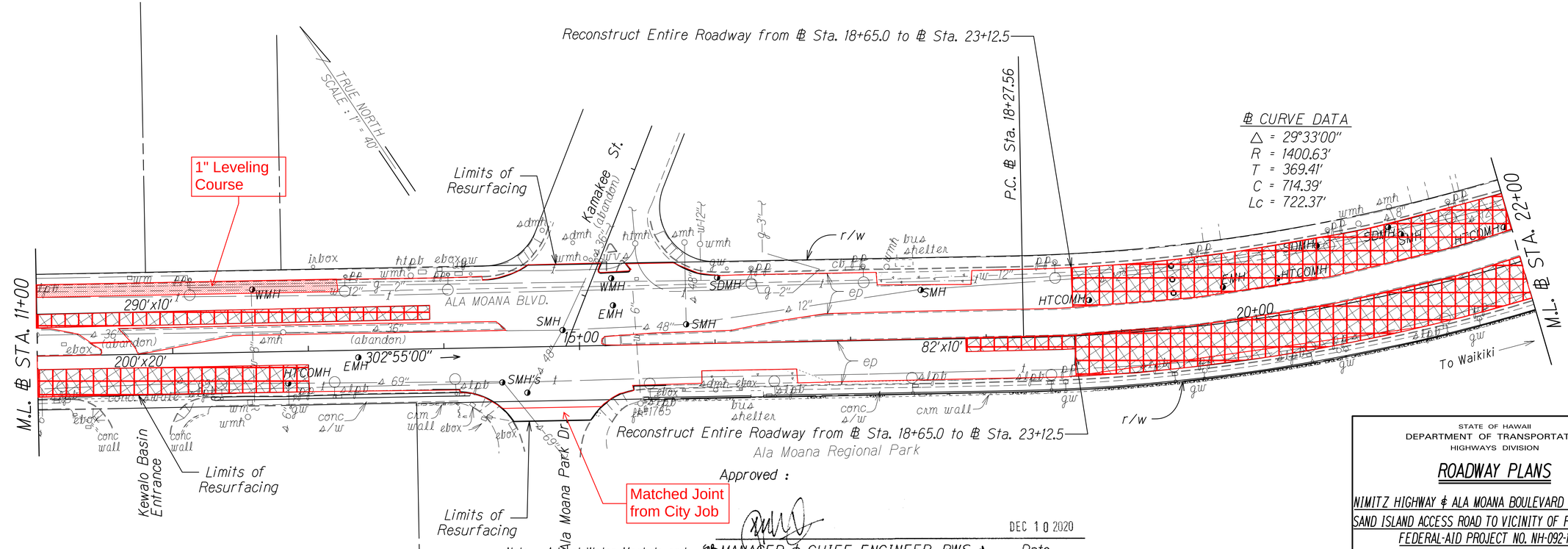


Accusense Mag In-Pavement Sensor replacement work to be done by others.

Note: Adjust Water Manhole and Water Valve Box frames and covers to new finish grade.

Approved :

DEC 10 2020

MANAGER & CHIEF ENGINEER, BWS Date
(For work affecting BWS Facilities in City/State R/W and BWS easements only)

STATE OF HAWAII
DEPARTMENT OF TRANSPORTATION
HIGHWAYS DIVISION

## ROADWAY PLANS

NIMITZ HIGHWAY & ALA MOANA BOULEVARD RESURFACING
SAND ISLAND ACCESS ROAD TO VICINITY OF PIIKOI STREET
FEDERAL-AID PROJECT NO. NH-092-1(030)

Scale: 1" = 40.0' Date: November, 2020

SHEET No. 11 OF 12 SHEETS

| ORIGINAL PLAN | SURVEY PLOTTED BY | DATE |
|---|---|---|
| | DRAWN BY | |
| | TRACED BY | |
| NOTE BOOK | DESIGNED BY | |
| | QUANTITIES BY | |
| N. | CHECKED BY | |

"AS-BUILT"

| FED. ROAD DIST. NO. | STATE | FED. AID PROJ. NO. | FISCAL YEAR | SHEET NO. | TOTAL SHEETS |
|---|---|---|---|---|---|
| HAWAII | HAW. | NH-092-1(030) | 2021 | 24 | 50 |

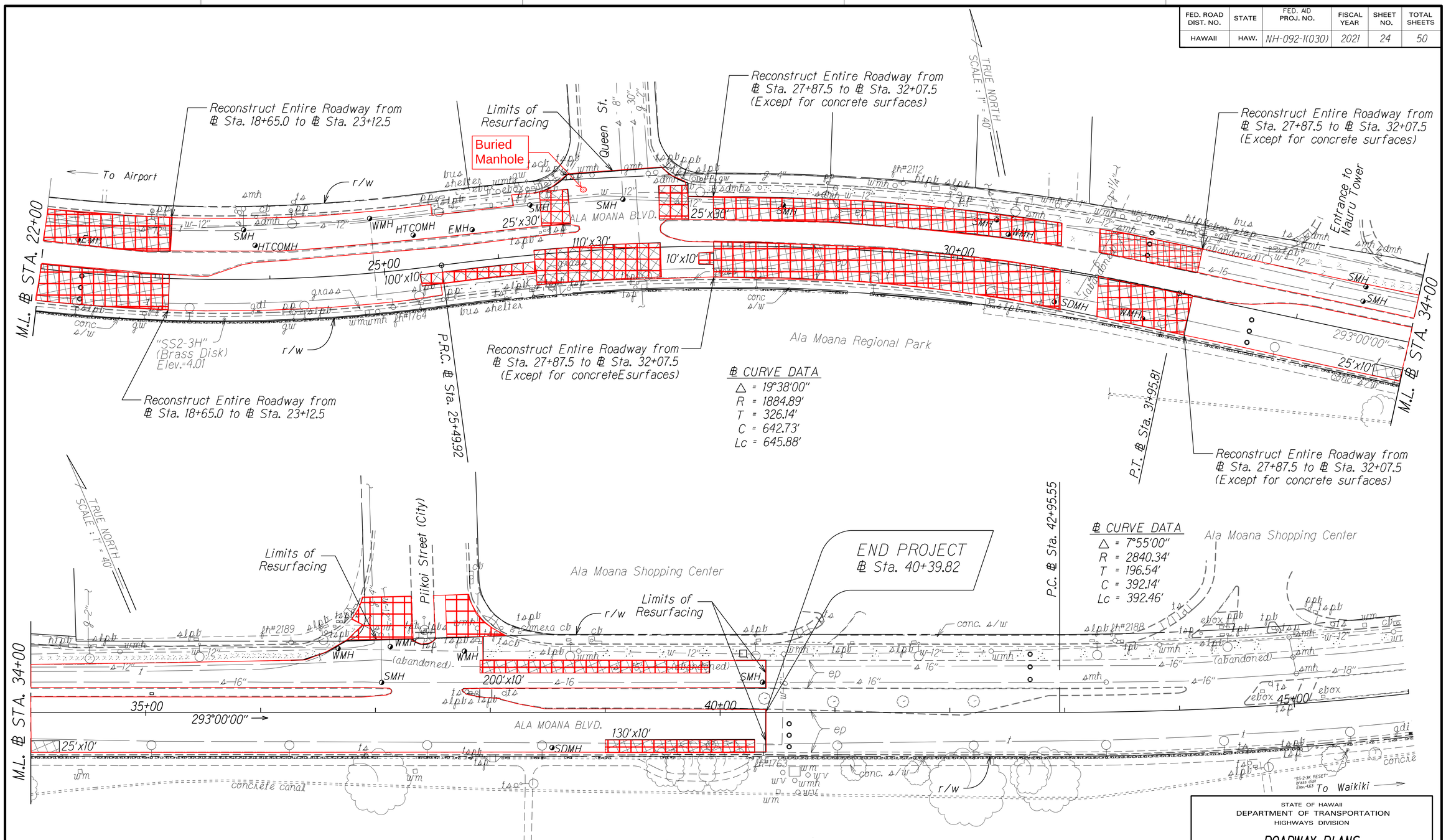


Approved :

DEC 10 2020

FOR MANAGER & CHIEF ENGINEER, BWS Date
(For work affecting BWS Facilities in City/State R/W and BWS easements only)

○ Accusense Mag In-Pavement Sensor replacement work to be done by others.

Note: Adjust Water Manhole and Water Valve Box frames and covers to new finish grade.

| ORIGINAL PLAN | SURVEY PLOTTED BY | DATE |
|---|---|---|
| | DRAWN BY | |
| | TRACED BY | |
| NOTE BOOK | DESIGNED BY | |
| | QUANTITIES BY | |
| N. | CHECKED BY | |

STATE OF HAWAII
DEPARTMENT OF TRANSPORTATION
HIGHWAYS DIVISION

## ROADWAY PLANS

NIMITZ HIGHWAY & ALA MOANA BOULEVARD RESURFACING
SAND ISLAND ACCESS ROAD TO VICINITY OF PIIKOI STREET
FEDERAL-AID PROJECT NO. NH-092-1(030)

Scale: 1" = 40.0' Date: November, 2020

SHEET No. 12 OF 12 SHEETS

"AS-BUILT"