

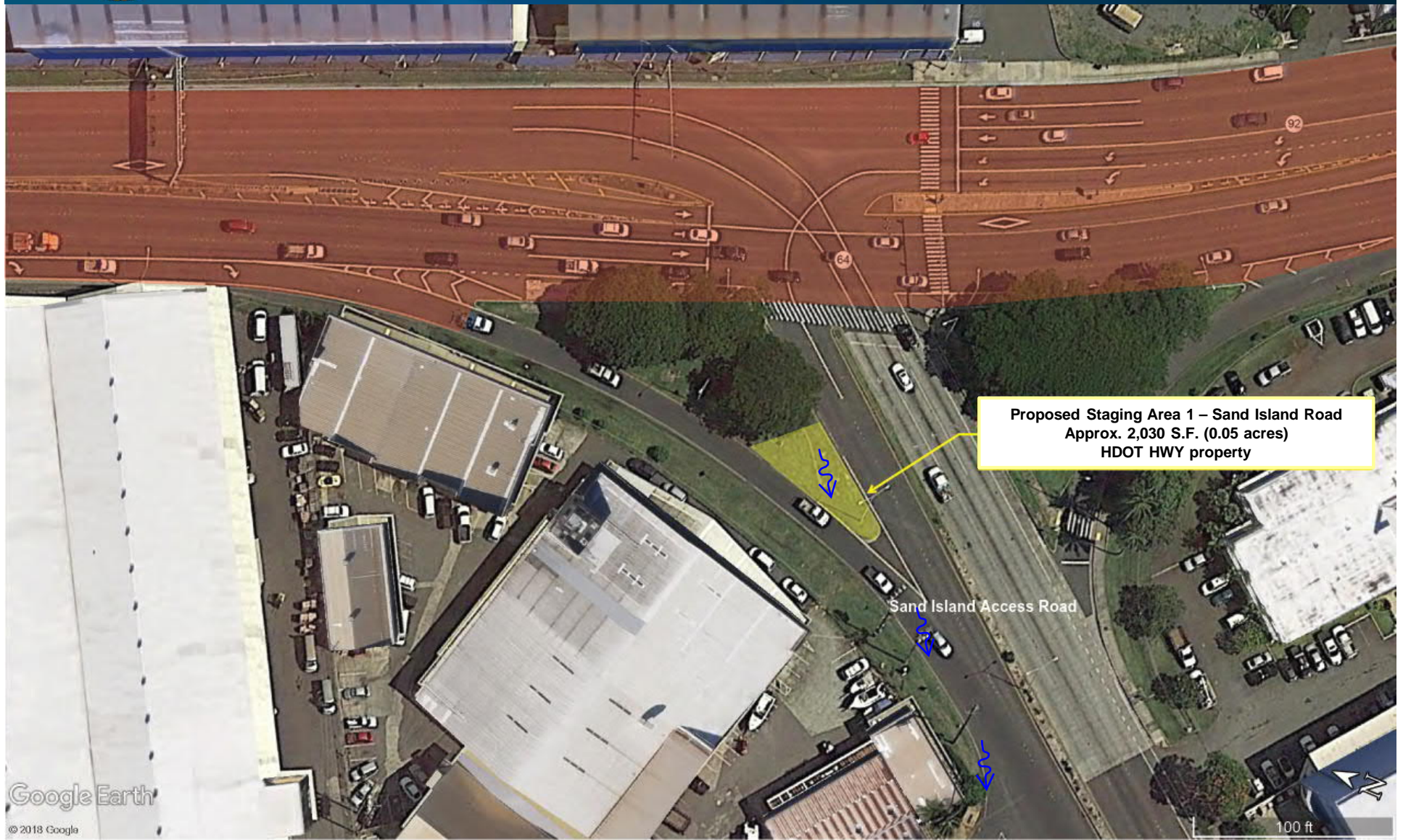

# Nimitz Highway and Ala Moana Boulevard Resurfacing , Kalihi Stream Bridge to Atkinson Drive Project Location (Staging Area 1)

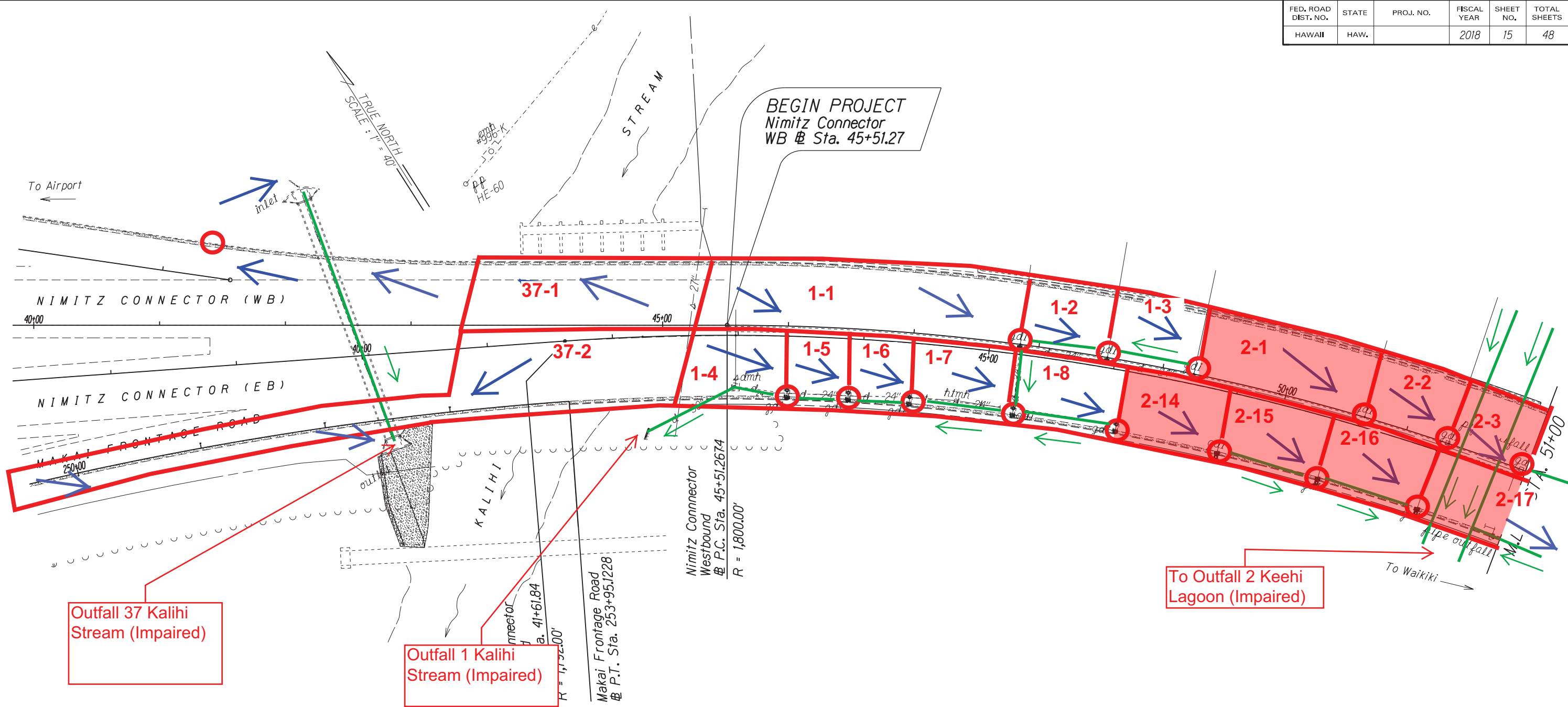

FED. ROAD DIST. NO.	STATE	PROJ. NO.	FISCAL YEAR	SHEET NO.	TOTAL SHEETS
HAWAII	HAW.		2018	15	48



To Outfall 2 Keehi Lagoon (Impaired)

STATE OF HAWAII  
DEPARTMENT OF TRANSPORTATION  
HIGHWAYS DIVISION

ROADWAY PLANS

NIMITZ HIGHWAY RESURFACING & RESTRIPING  
H-1 FREEWAY TO ALAMOANA BOULEVARD

Scale: 1" = 40.0'      Date: April, 2018

SHEET No. 1 OF 16 SHEETS



FED. ROAD DIST. NO.	STATE	PROJ. NO.	FISCAL YEAR	SHEET NO.	TOTAL SHEETS
HAWAII	HAW.		2018	16	48

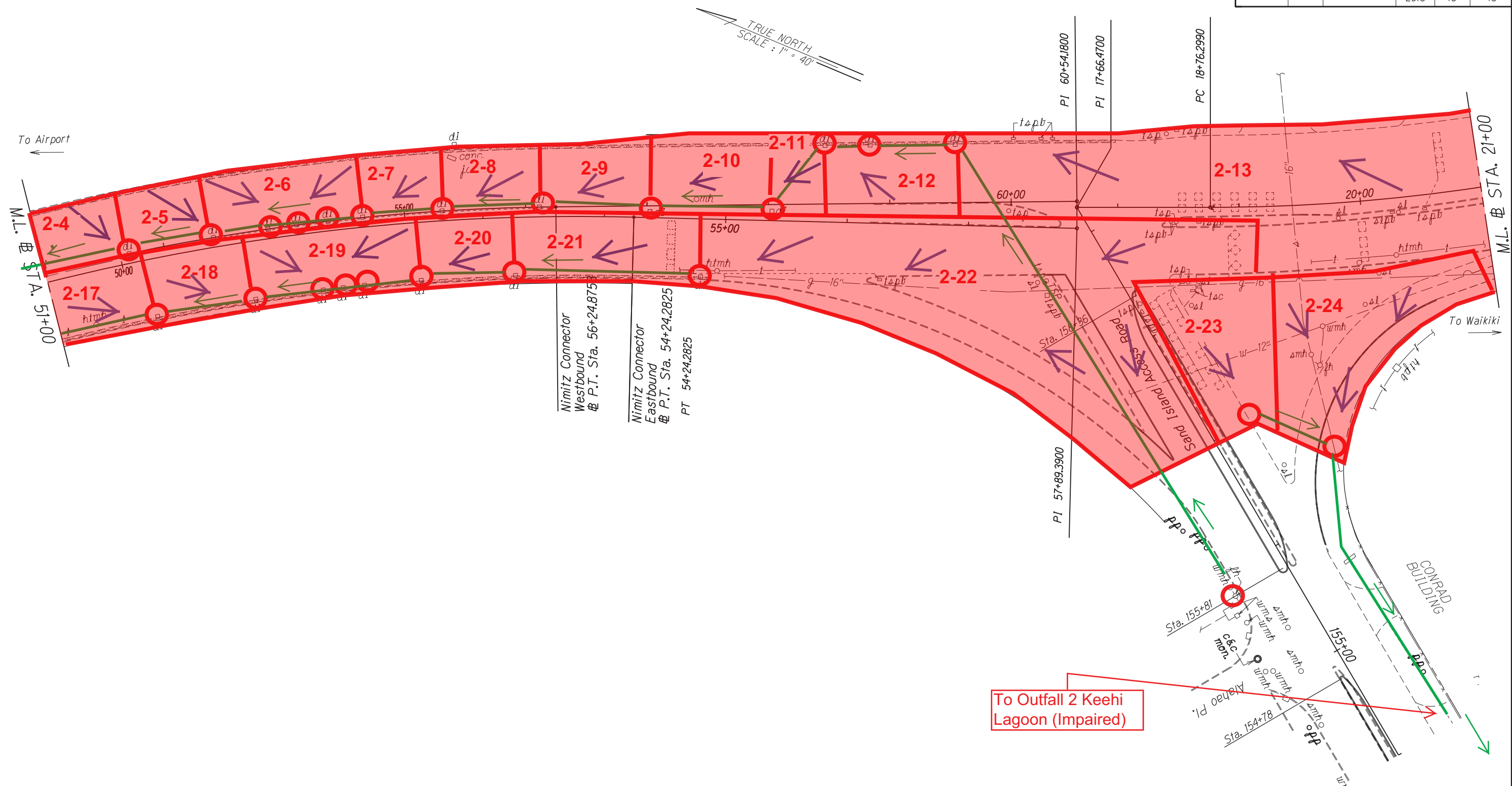

ORIGINAL PLAN	SURVEY PLOTTED BY	DATE
NOTE BOOK	DESIGNED BY	
	CHECKED BY	

STATE OF HAWAII  
DEPARTMENT OF TRANSPORTATION  
HIGHWAYS DIVISION

ROADWAY PLANS

NIMITZ HIGHWAY RESURFACING & RESTRIPING  
H-1 FREEWAY TO ALAMOANA BOULEVARD

Scale: 1" = 40.0'      Date: April, 2018

SHEET No. 2 OF 16 SHEETS

FED. ROAD DIST. NO.	STATE	PROJ. NO.	FISCAL YEAR	SHEET NO.	TOTAL SHEETS
HAWAII	HAW.		2018	17	48

SURVEY PLOTTED BY	DATE
DESIGNED BY	
QUANTITIES BY	
CHECKED BY	

ORIGINAL PLAN	DATE
NOTE BOOK	
CHECKED BY	

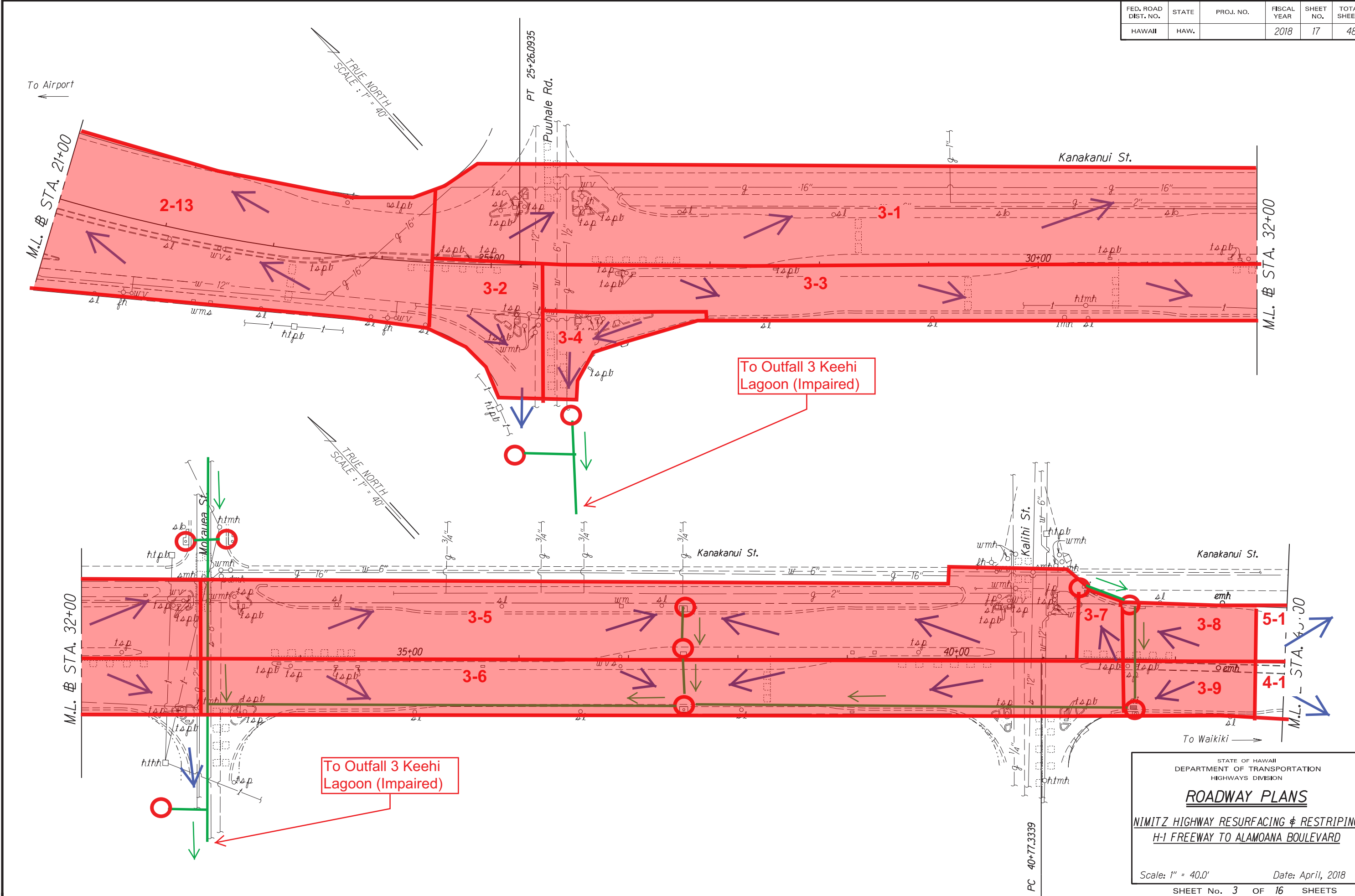

STATE OF HAWAII  
DEPARTMENT OF TRANSPORTATION  
HIGHWAYS DIVISION

**ROADWAY PLANS**

NIMITZ HIGHWAY RESURFACING & RESTRIPING  
H-1 FREEWAY TO ALAMOANA BOULEVARD

Scale: 1" = 40.0'      Date: April, 2018

SHEET No. 3 OF 16 SHEETS





# Nimitz Highway and Ala Moana Boulevard Resurfacing , Kalihi Stream Bridge to Atkinson Drive Project Location (Staging Area 2)







# Nimitz Highway and Ala Moana Boulevard Resurfacing , Kalihi Stream Bridge to Atkinson Drive Project Location (Staging Area 3)



Proposed Staging Area 3 - Kukahi Street  
Approx. 29,900 S.F. (0.69 acres)  
HDOT HAR property

Google Earth

© 2013 Google

100 ft





# Nimitz Highway and Ala Moana Boulevard Resurfacing , Kalihi Stream Bridge to Atkinson Drive Project Location (Staging Area 4)



FED. ROAD DIST. NO.	STATE	PROJ. NO.	FISCAL YEAR	SHEET NO.	TOTAL SHEETS
HAWAII	HAW.		2018	26	48

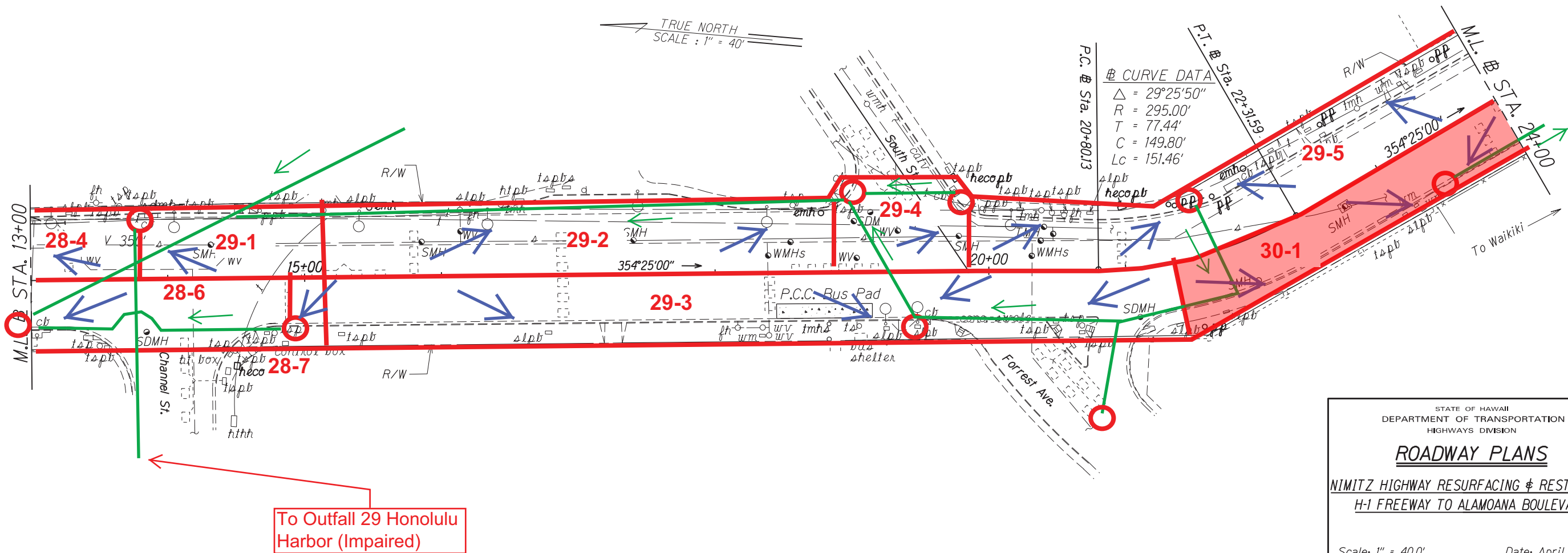
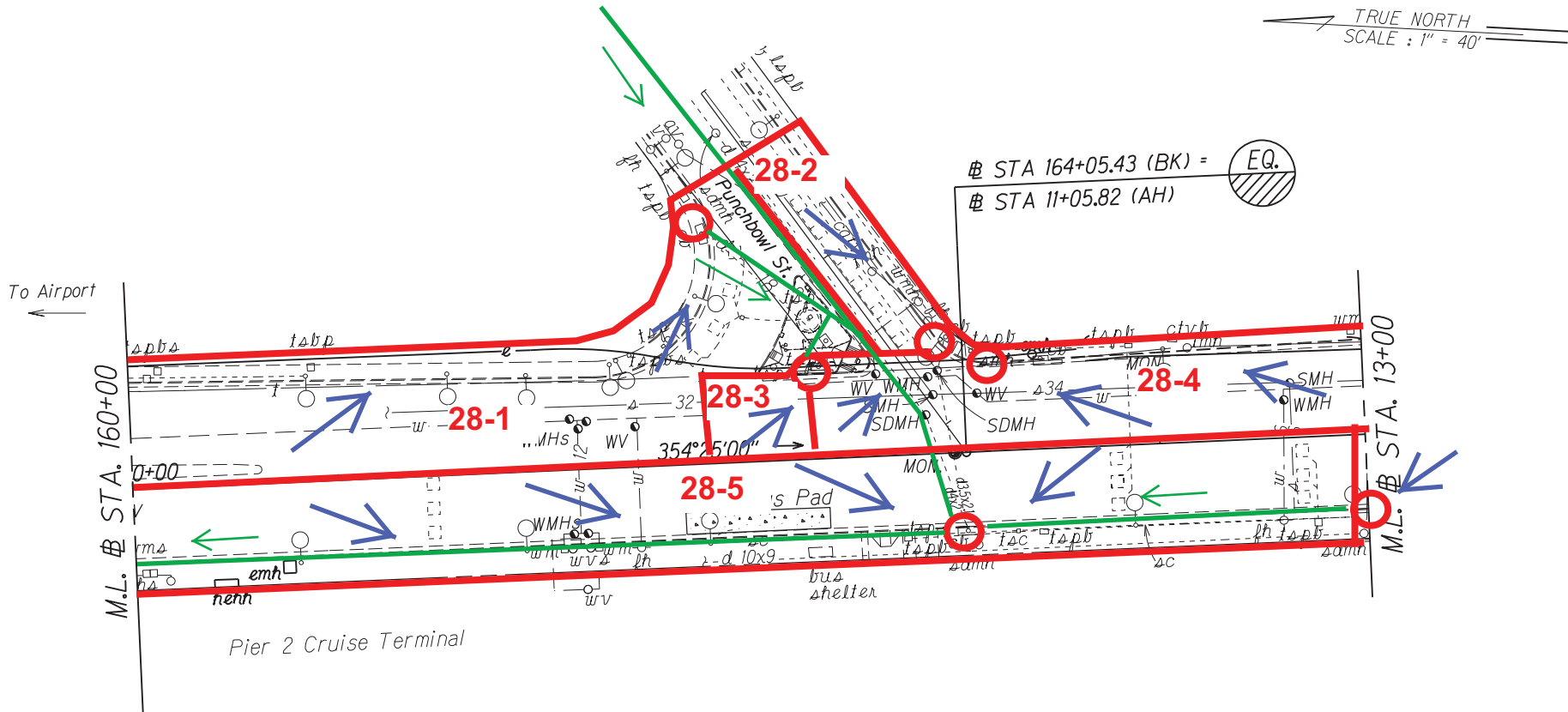

PC. Sta. 20+80.13  
# CURVE DATA  
 $\Delta = 29^\circ 25' 50''$   
 $R = 295.00'$   
 $T = 77.44'$   
 $C = 149.80'$   
 $Lc = 151.46'$

STATE OF HAWAII  
DEPARTMENT OF TRANSPORTATION  
HIGHWAYS DIVISION

ROADWAY PLANS

NIMITZ HIGHWAY RESURFACING & RESTRIPING  
H-1 FREEWAY TO ALAMOANA BOULEVARD

Scale: 1" = 40.0'      Date: April, 2018

SHEET No. 12 OF 16 SHEETS



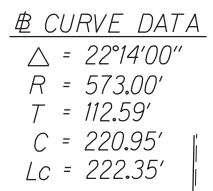

STATE OF HAWAII  
DEPARTMENT OF TRANSPORTATION  
HIGHWAYS DIVISION

**ROADWAY PLANS**

NIMITZ HIGHWAY RESURFACING & RESTRIPING  
H-1 FREEWAY TO ALAMOANA BOULEVARD

Scale: 1" = 40.0'      Date: April, 2018

SHEET No. 13 OF 16 SHEETS

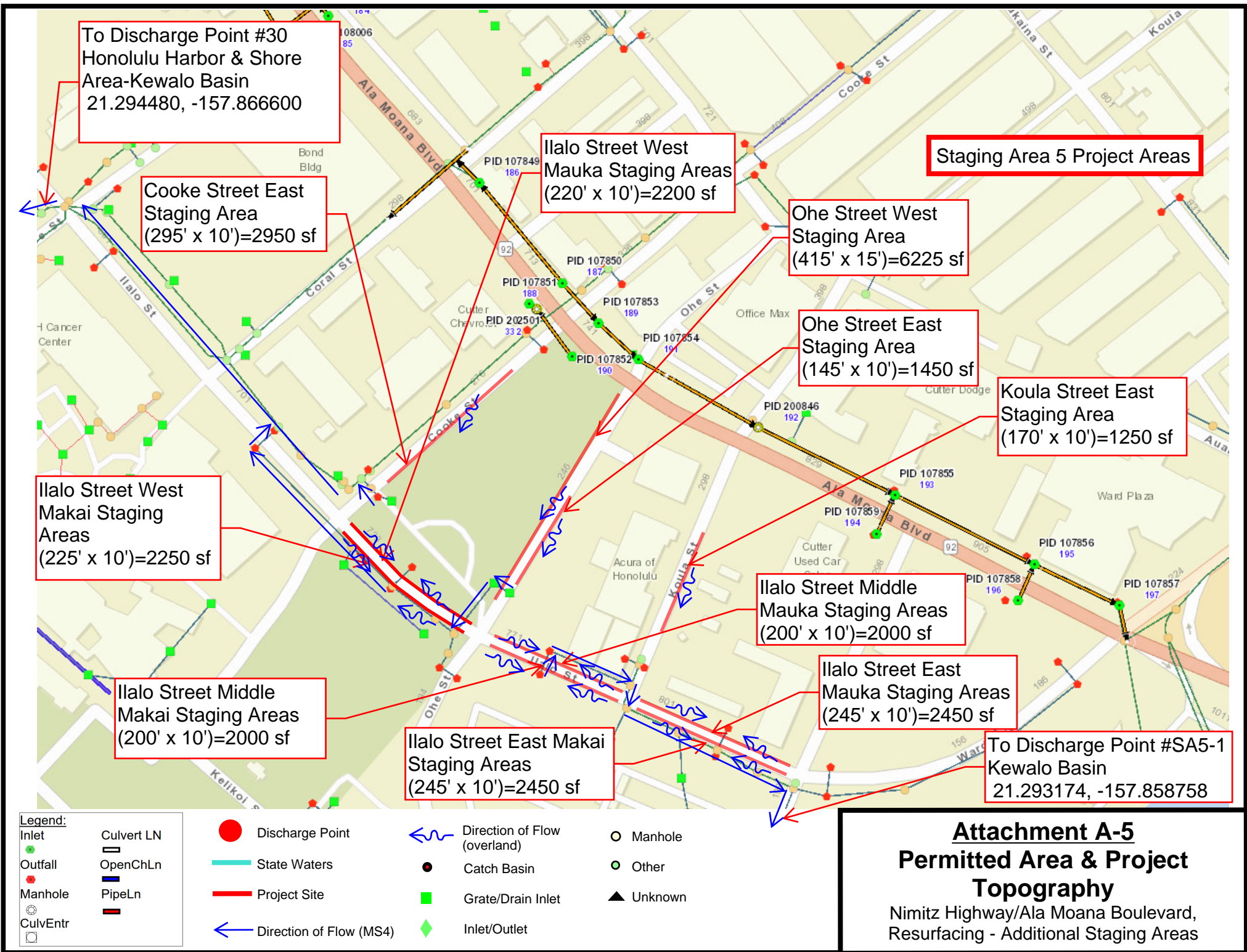

**Attachment A-5**  
**Permitted Area & Project  
Topography**  
Nimitz Highway/Ala Moana Boulevard,  
Resurfacing - Additional Staging Areas





**Attachment A-5**  
**Permitted Area & Project**  
**Topography**  
Nimitz Highway/Ala Moana Boulevard,  
Resurfacing - Additional Staging Areas