| FED. ROAD DIST. NO. | STATE | FEDERAL AID PROJ. NO. | FISCAL YEAR | SHEET NO. | TOTAL SHEETS |
|---|---|---|---|---|---|
| HAWAII | HAW. | BLD-092-1(029) | 2021 | 60 | 295 |

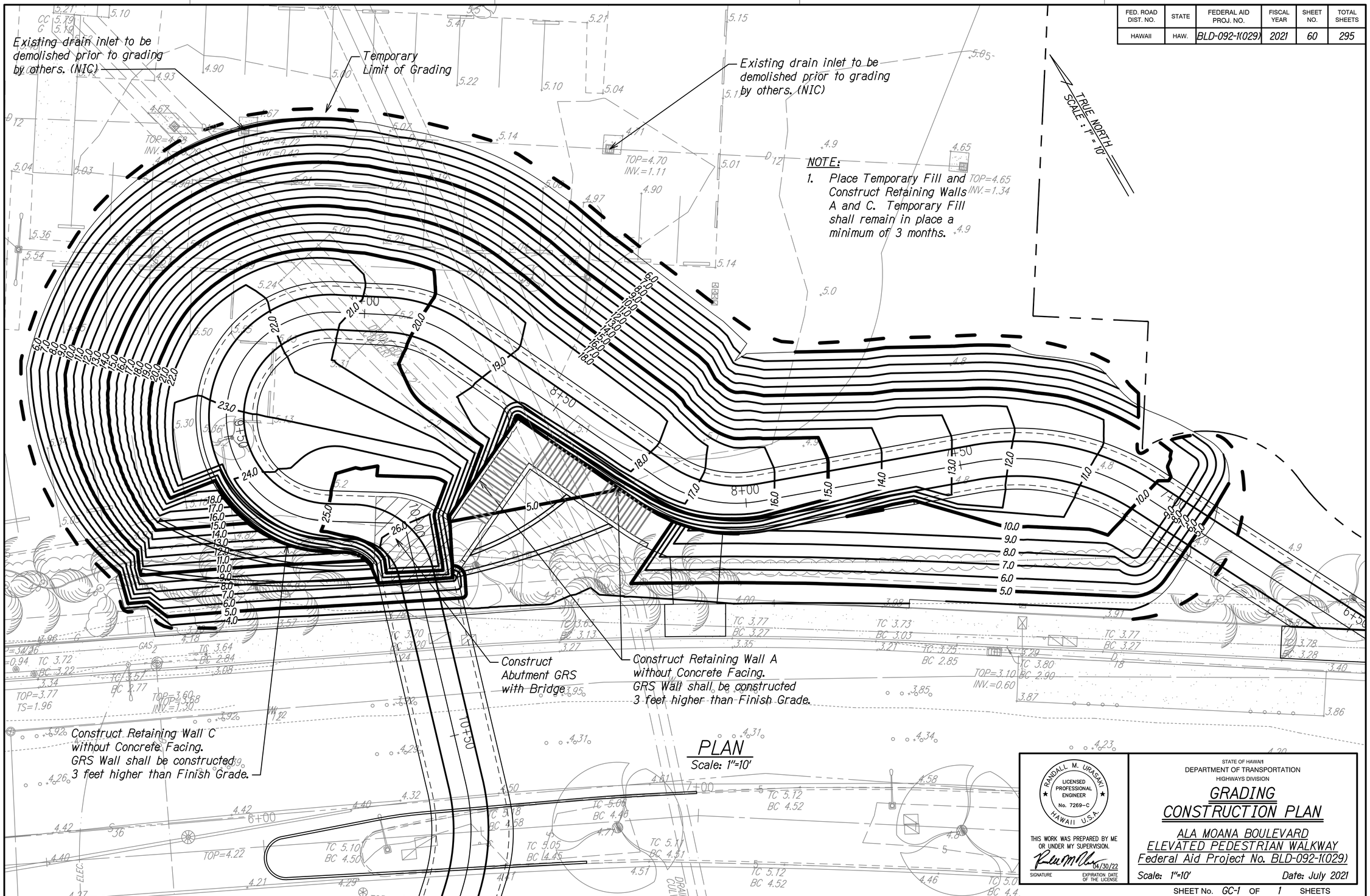


| ORIGINAL PLAN | SURVEY PLOTTED BY | DATE |
|---|---|---|
| | DRAWN BY | |
| NOTE BOOK | TRACED BY | |
| | DESIGNED BY | |
| | QUANTITIES BY | |
| No. | CHECKED BY | |

STATE OF HAWAII
DEPARTMENT OF TRANSPORTATION
HIGHWAYS DIVISION

RANDALL M. URASAKI
LICENSED PROFESSIONAL ENGINEER
No. 7269-C
HAWAII U.S.A.

THIS WORK WAS PREPARED BY ME OR UNDER MY SUPERVISION.

SIGNATURE — EXPIRATION DATE OF THE LICENSE 04/30/22

# GRADING CONSTRUCTION PLAN

## ALA MOANA BOULEVARD ELEVATED PEDESTRIAN WALKWAY

Federal Aid Project No. BLD-092-1(029)

Scale: 1"=10' Date: July 2021

SHEET No. GC-1 OF 1 SHEETS