

FED. ROAD DIST. NO.	STATE	FED. AID PROJ. NO.	FISCAL YEAR	SHEET NO.	TOTAL SHEETS
HAWAII	HAW.	U44(9)	1949	24	48

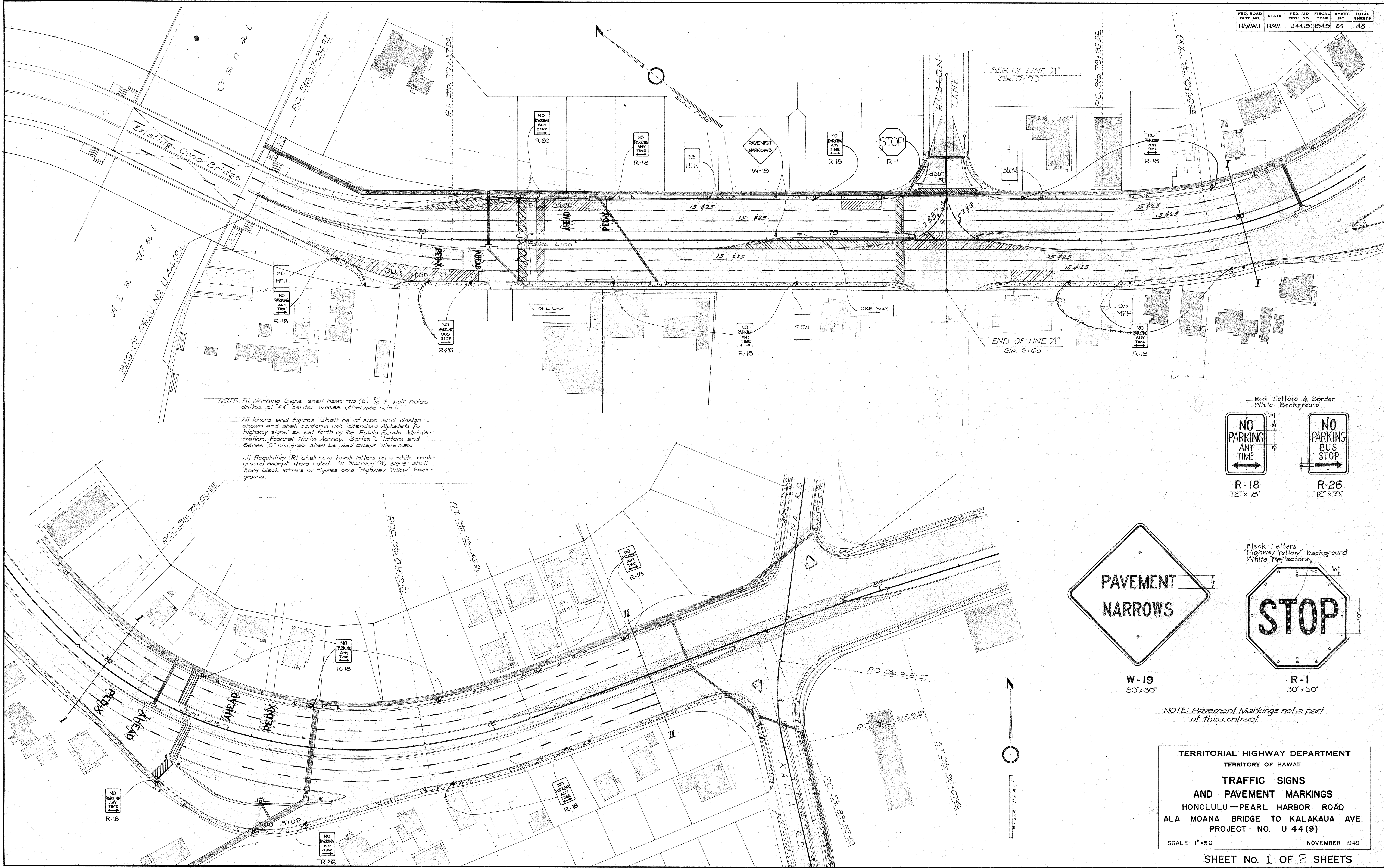

NOTE: All Warning Signs shall have two (2) 1/8" bolt holes drilled at 24" center unless otherwise noted.

All letters and figures shall be of size and design shown and shall conform with "Standard Alphabets for Highway Signs" as set forth by the Public Roads Administration, Federal Works Agency. Series "C" letters and Series "D" numerals shall be used except where noted.

All Regulatory (R) shall have black letters on a white background except where noted. All Warning (W) signs shall have black letters or figures on a "Highway Yellow" background.

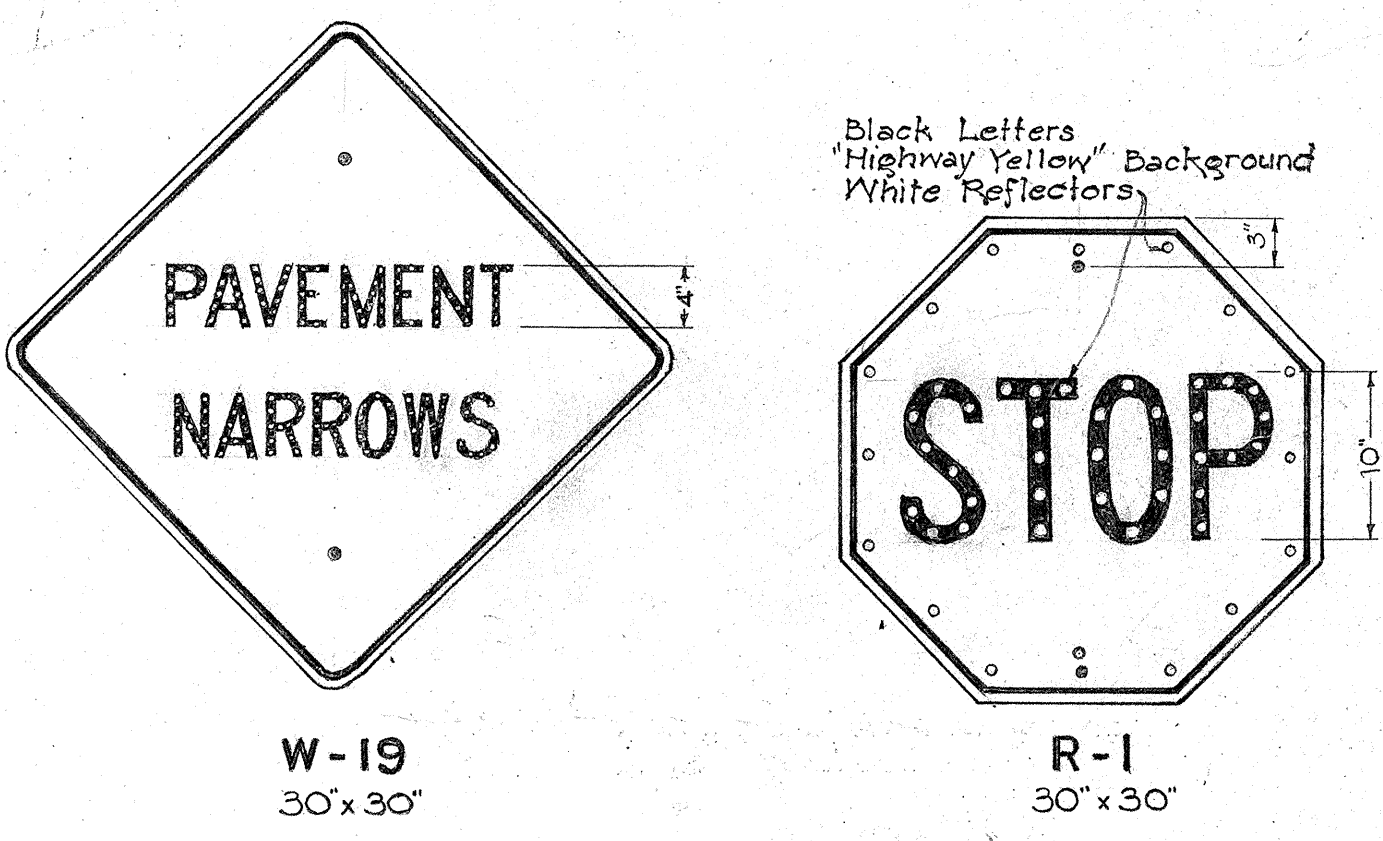
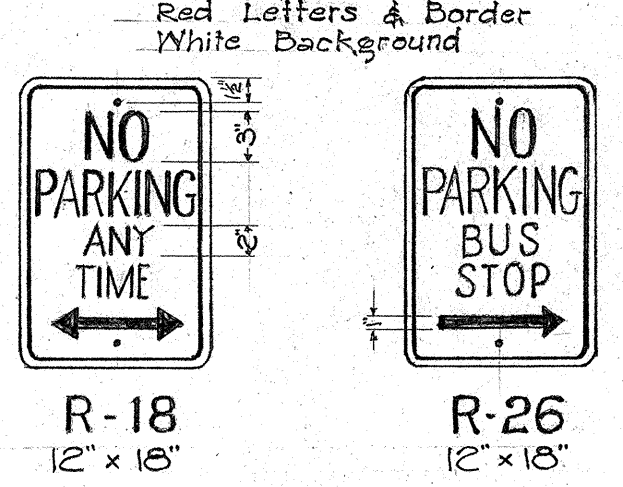

NOTE: Pavement Markings not a part of this contract.

TERRITORIAL HIGHWAY DEPARTMENT
TERRITORY OF HAWAII
TRAFFIC SIGNS
AND PAVEMENT MARKINGS
HONOLULU—PEARL HARBOR AV.
ALA MOANA BRIDGE TO KALAKAUA AVE.
PROJECT NO. U 44(9)
SCALE: 1"=50' NOVEMBER 1949

SHEET No. 1 OF 2 SHEETS

5420.24

5420.24

DESIGNED BY	DATE
DRAWN BY	
TRACED BY	
QUANTITIES CHECKED BY	
CHECKED BY	
NO.	

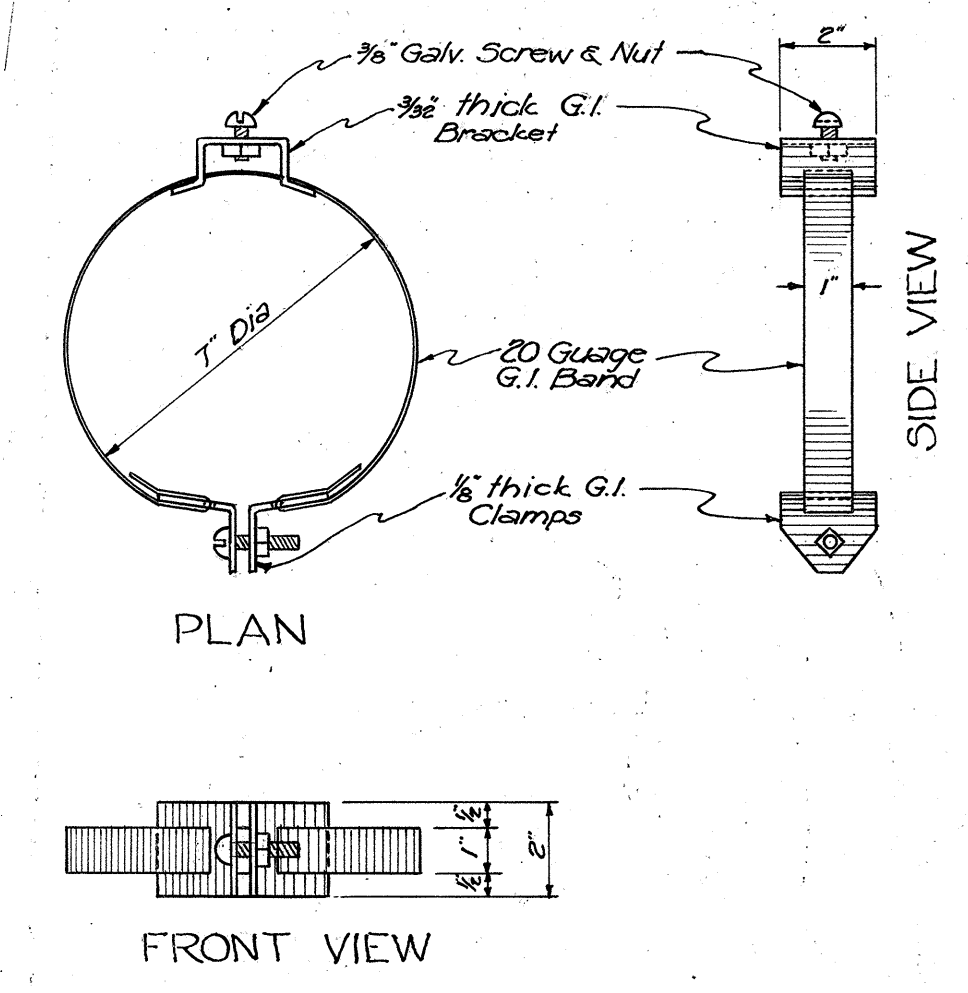
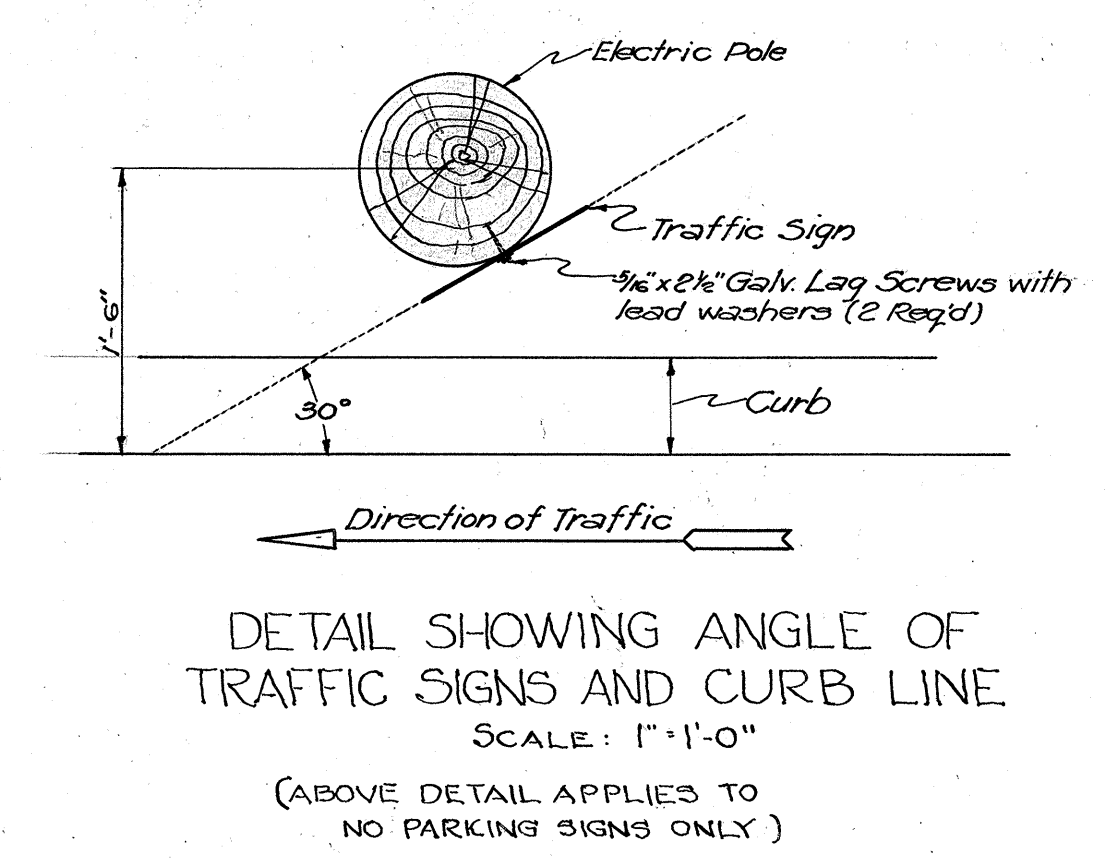
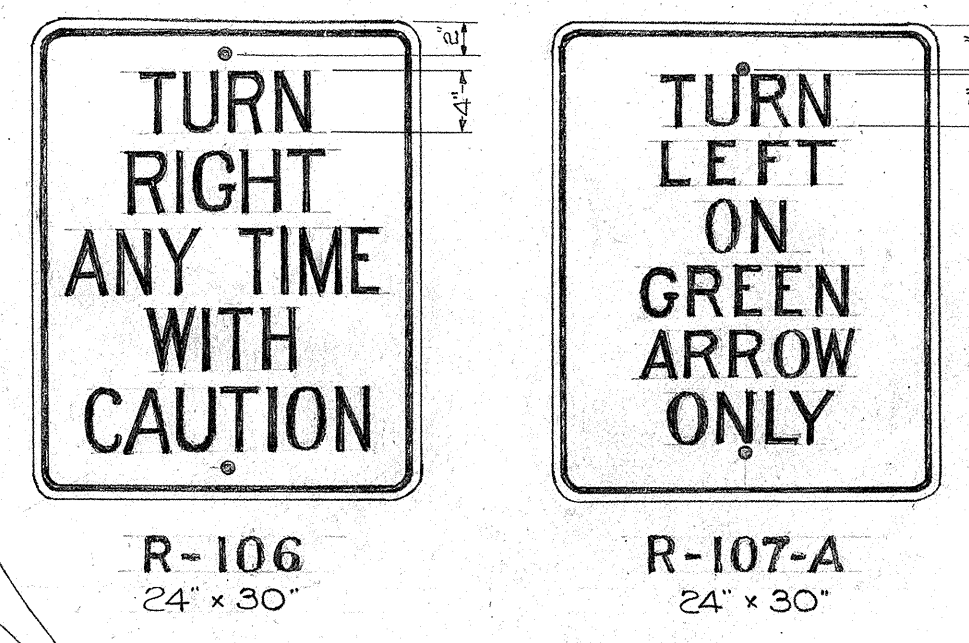
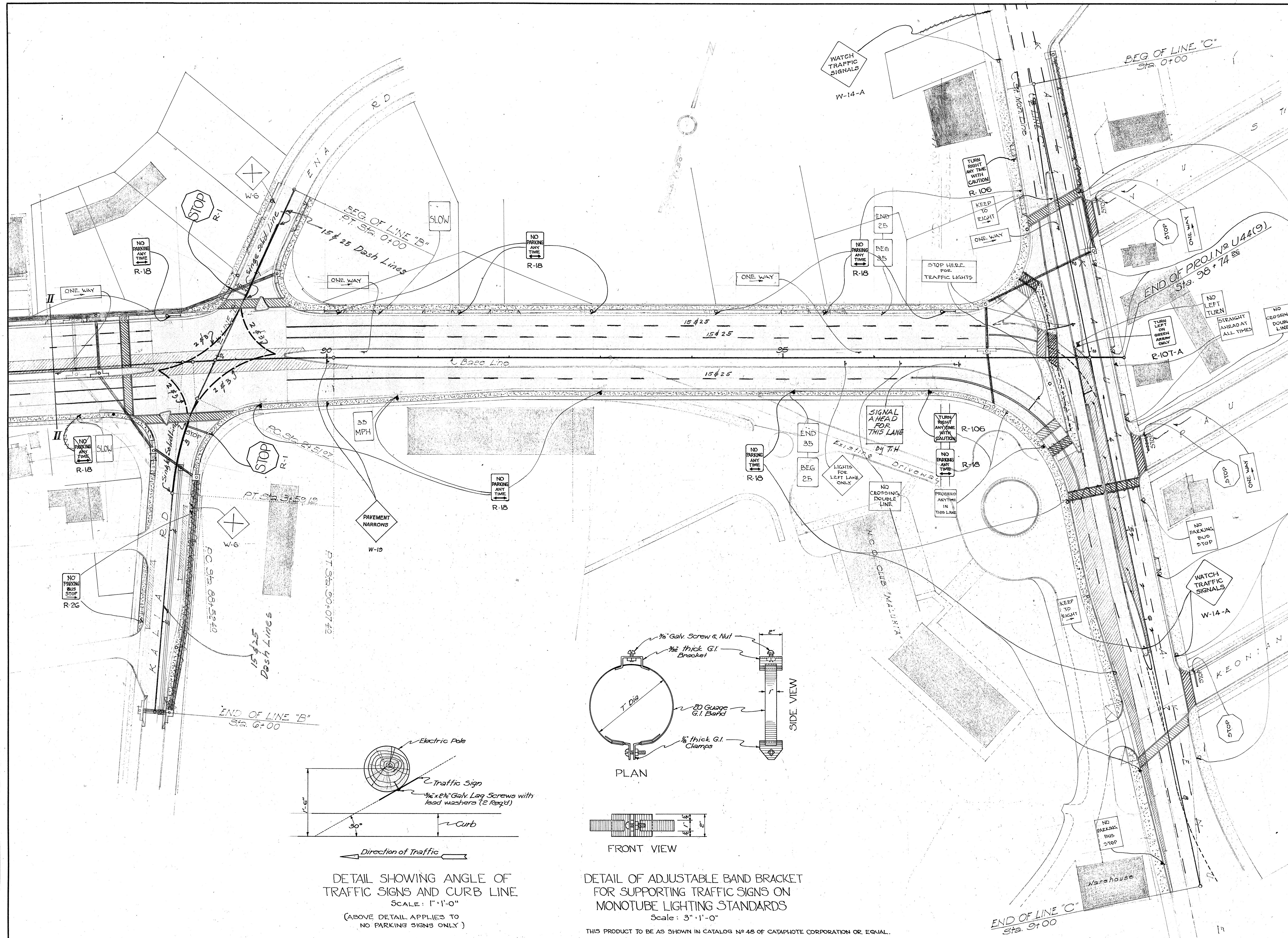

All letters and figures shall be of size and design shown and shall conform with "Standard Alphabets for Highway signs" as set forth by the Public Roads Administration, Federal Works Agency, Series "C" letters and Series "D" numerals shall be used except where noted.

NOTE: All Regulatory (R) signs shall have black letters on a white background except where noted.
All Warning (W) signs shall have black letters or figures on a "Highway Yellow" background.

NOTE: Pavement Markings not a part of this contract.

TERRITORIAL HIGHWAY DEPARTMENT
TERRITORY OF HAWAII
**TRAFFIC SIGNS
AND PAVEMENT MARKINGS**
HONOLULU-PEARL HARBOR ROAD
ALA MOANA BRIDGE TO KALAKAUA AVE.
PROJECT NO. U 44(9)
SCALE: 1"=50' NOVEMBER 1949